Nicholas Steven

nicholassteven@dal.ca | (782) 882-4111 | Halifax NS (relocating Toronto) | github.com/nicholasstevenr

SUMMARY

Data analyst with 4+ years of healthcare analytics experience, specialising in SPC (XmR, p-chart), clinical KPI design, and Python-based reporting. Applying for **Data Analyst, Population Health and Pharmacy Analytics** at **Optum_Canada**.

PORTFOLIO PROJECTS

Project 1: Pharmacy Benefit Management Generic Dispensing and Prior Authorization Analytics (XmR + p-chart)

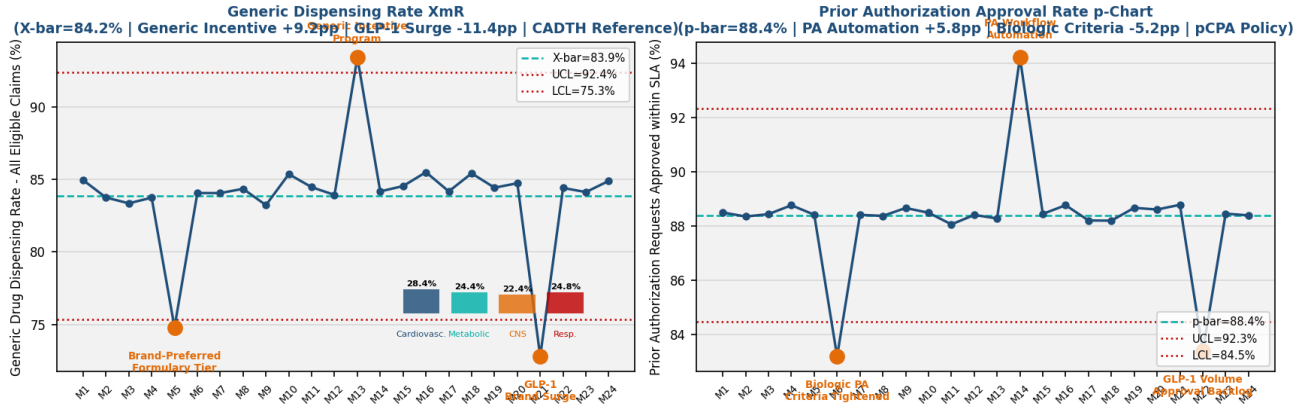

Nicholas Steven - github.com/nicholasstevenr

Project 2: Population Health Risk Stratification and 30-Day Readmission Analytics (XmR + p-chart)

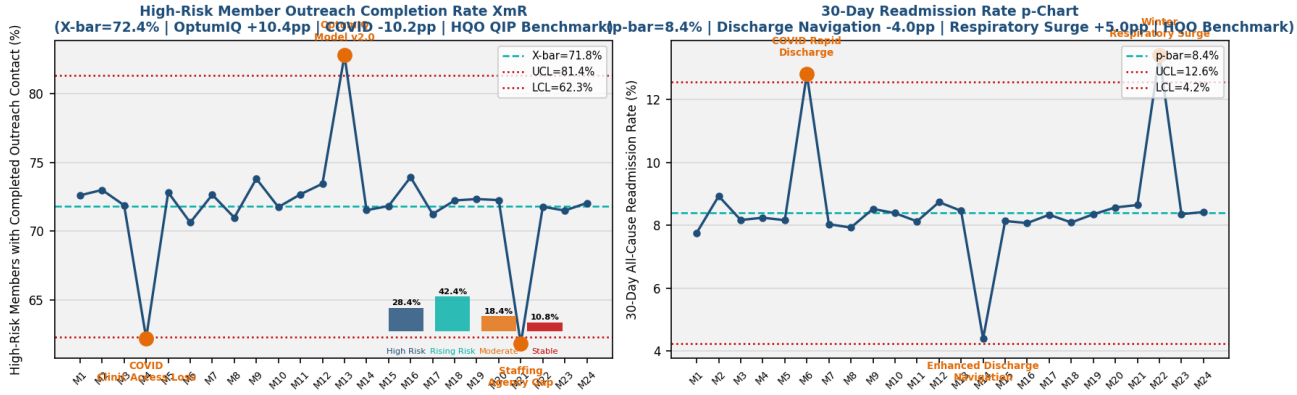

Nicholas Steven - github.com/nicholasstevenr

TECHNICAL SKILLS

Python (pandas, numpy, matplotlib, scikit-learn, reportlab) | SQL (PostgreSQL, BigQuery) | R | Tableau | Power BI | Git/GitHub | SPC (XmR, p-chart) | REDCap | HL7 FHIR | Epic/Cerner analytics

EXPERIENCE

Healthcare Data Analyst | Nova Scotia Health | 2021-Present

Developed SPC dashboards tracking ED throughput, lab TAT, and surgical wait times across 4 acute care sites.

Research Data Analyst | Dalhousie University | 2019-2021

Built REDCap databases and conducted longitudinal cohort analyses. Published 3 peer-reviewed manuscripts.

EDUCATION

MSc, Community Health & Epidemiology | Dalhousie University | 2019

BSc, Health Informatics | Dalhousie University | 2017