19362

NOAA WEATHER RADIO BROADCASTS

The NOAA Weather Radio stations listed below broadcast marine weather information. The reception range is typically 20 to 40 nautical miles from the antenna site, but can be as much as 100 nautical miles for stations at high elevations.

Hawaii Kai, HI	KBA-99	162.40 MHz
Mt Kaala, HI	KBA-99	162.55 MHz

SUPPLEMENTAL INFORMATION

Consult U.S. Coast Pilot 7 for important supplemental information.

AIDS TO NAVIGATION

Consult U.S. Coast Guard Light List for supplemental information concerning aids to navigation.

TIDAL INFORMATION

PLACE		Height referred to datum of soundings (MLLW)		
NAME	(LAT/LONG)	Mean Higher High Water	Mean High Water	Mean Tide Level
		feet	feet	feet
Pearl Harbor	(21°21'N/157°57'W)	2.0	1.5	0.2

Datifies (– –) located on datum columns indicate unavailable datums values for a tide station. Real-time water levels, tide predictions, and tidal current predictions are available on the Internet from http://tidesandcurrents.noaa.gov. (Jun 2009)

CAUTION

Temporary changes or defects in aids to navigation are not indicated on this chart. See Local Notice to Mariners.

NOTE A

Navigation regulations are published in Chapter 2, U.S. Coast Pilot 7. Additions or revisions to Chapter 2 are published in the Notice to Mariners. Information concerning the regulations may be obtained at the Office of the Commander, 14th Coast Guard District in Honolulu, Hawaii or at the Office of the District Engineer, Corps of Engineers in Honolulu, Hawaii.

Refer to charted regulation section numbers.

NOTE X

Within the 12-nautical mile Territorial Sea, established by Presidential Proclamation, some Federal laws apply. The Three Nautical Mile Line, previously identified as the outer limit of the territorial sea, is retained as it continues to depict the jurisdictional limit of the other laws. The Seaward Inland Natural Resource Boundary off the Gulf coast of the State of Hawaii is the outer limit of the Territorial Sea. Jurisdictional boundaries in most cases the inner limit of Federal fisheries jurisdiction and the outer limit of the jurisdiction of the states. The 24-nautical mile Contiguous Zone and the 200-nautical mile Exclusive Economic Zone were established by Presidential Proclamation. Unless fixed by treaty or the U.S. Supreme Court, these maritime limits are subject to modification.

NOTE B

Submerged submarine operations are conducted at various times in the waters contained on this chart. Proceed with caution.

NOTE C

Mariners are cautioned not to anchor within 600 yards of the sewer line.

HEIGHTS

Heights in feet above Mean High Water.

AUTHORITIES

Hydrography and topography by the National Ocean Service, Coast Survey, with additional data from the Corps of Engineers, Geological Survey, U.S. Coast Guard, and U.S. Navy.

WARNING

The prudent mariner will not rely solely on any single aid to navigation, particularly on floating aids. See U.S. Coast Guard Light List and U.S. Coast Pilot for details.

ABBREVIATIONS (For complete list of Symbols and Abbreviations, see Chart No. 1.)

Aids to Navigation (lights are white unless otherwise indicated):

AERO aeronautical
Al alternating
Bn beacon
Bn beacon
C can
DIA diaphone
F fixed
Fl flashing
G green
IQ interrupted quick
Iso isophase
LT HO lighthouse
M nautical mile
m minutes
MICRO RR microwave tower
Mk marker
Mo morse code
N nun
OBSC obscured
Os occulting
Q quick
Oen oscillating
R red
Ra RaT radar reflector
R Bn radiobeacon
R TR radio tower
Rot rotating
s seconds
SIREN siren
SI M statute miles
VQ very quick
W white
WHIS whistle
Y yellow

Bottom characteristics:

Blds boulders
bk broken
Cy clay
Co coral
G gravel
Grs grass
gy gray
h hard
M mud
S sand
rky rock
sy sticky
so soft
Sh shells
vy sticky

Miscellaneous:

AUTH authorized
ED existence doubtful
Obstn obstruction
PA position approximate
PD position doubtful
Rep reported
Subm submerged

Rocks, shoals, obstruction, or shoal swept clear to the depth indicated
Nodes indicate the depth of water over the wreck, in the datum of soundings
COLREGS International Regulations for Preventing Collisions at Sea, 1972
Demarcation lines are shown thus: — — — —

Formerly C&GS 4103, 1st Ed., Apr.1807 KAPP 2868

HORIZONTAL DATUM

The horizontal reference datum of this chart is World Geodetic System 1984 (WGS 84), which for charting purposes is considered equivalent to the North American Datum of 1983 (NAD 83). Geographic positions referred to the Old Hawaiian Datum must be corrected an average of 11.370" southward and 9.877" eastward to agree with this chart.

RADAR REFLECTORS

Radar reflectors have been placed on many floating aids to navigation. Individual radar reflector identification on these aids has been omitted from this chart.

POLLUTION REPORTS

Report all spills of oil and hazardous substances to the National Response Center at 1-800-424-8802 (toll free), or to the nearest U.S. Coast Guard facility if telephone communication is impossible (33 CFR 153).

CAUTION

SUBMARINE PIPELINES AND CABLES

Charted submarine pipelines and submarine cables and submarine pipeline and cable areas

Additional uncharted submarine pipelines and submarine cables may exist within the area of this chart. Not all submarine pipelines and submarine cables are required to be buried; and those that were originally buried may have become exposed. Mariners should use extreme caution when operating vessels in depths of water comparable to their draft in areas where pipelines and cables may exist, and when anchoring, fishing, or dredging.

Covered wells may be marked by lighted or unlighted buoys

SOUNDINGS IN FATHOMS

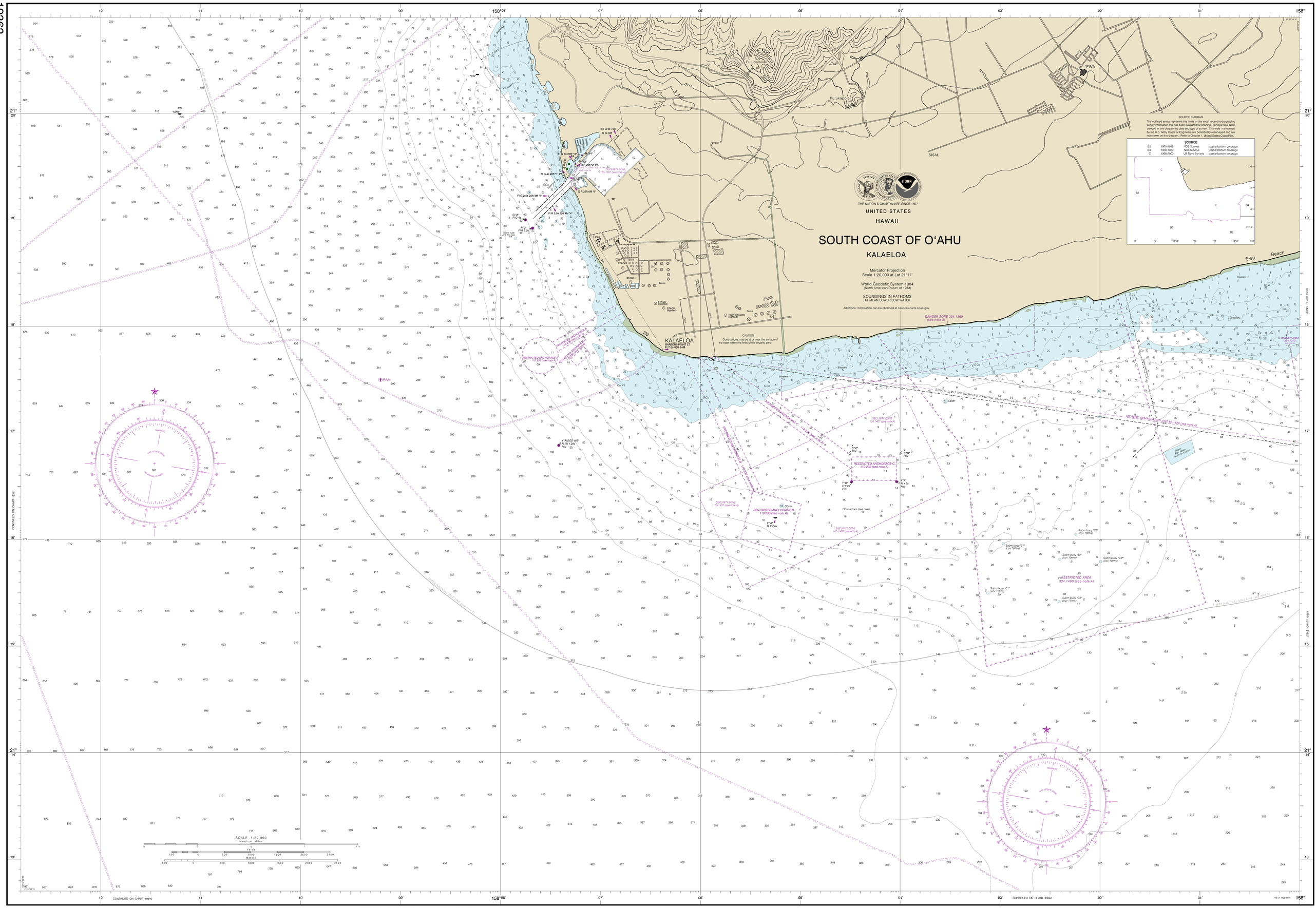

19362

CAUTION

This chart has been corrected from the Notice to Mariners (NM) published weekly by the National Geospatial-Intelligence Agency and the Local Notice to Mariners (LNM) issued periodically by each U.S. Coast Guard district for the dates shown in the lower left hand corner. Chart updates corrected from Notice to Mariners publications after the dates shown in the lower left hand corner are available at http://www.nauticalcharts.noaa.gov/

NOAA encourages users to submit inquiries, discrepancies or comments about this chart at http://www.nauticalcharts.noaa.gov/staff/contact.htm.

SOUNDINGS IN FATHOMS

Published at Washington, D.C.
U.S. DEPARTMENT OF COMMERCE
NATIONAL OCEANIC AND ATMOSPHERIC ADMINISTRATION
NATIONAL OCEAN SERVICE
COAST SURVEY

FATHOMS	0	1	2	3	4	5	6	7	8	9	10	11	12	13	14	15	16	17
FEET	0	3	6	9	12	15	18	21	24	27	30	33	36	39	42	45	48	51
METERS	0	0.5	1.0	1.5	2.0	2.5	3.0	3.5	4.0	4.5	5.0	5.5	6.0	6.5	7.0	7.5	8.0	8.5

Kalaeloa

SOUNDINGS IN FATHOMS - SCALE 1:20,000

19362

14th Ed., Aug. 2009. Last Correction: 11/3/2017. Cleared through:
LNM: 4417 (10/31/2017), NM: 4517 (11/11/2017)

To ensure that this chart was printed at the proper scale, the line below should measure six inches (152 millimeters).
If the line does not measure six inches (152 millimeters), this copy is not certified safe for navigation.

This chart was distributed as a PDF (Portable Document Format). Printing PDFs may alter the chart scale, color, or legibility that may impact suitability for navigation. Printed charts provided by NOAA certified Print on Demand (POD) providers fulfill a vessel's requirement to carry a navigational chart "published by the National Ocean Service" in accordance with federal regulations, including but not limited to 33 C.F.R. 164.33(a), 33 C.F.R. 164.72(b), and 46 C.F.R. 28.225(a). POD charts meet stringent print standards and can be recognized by an official certification of authenticity printed on the chart. A list of POD providers can be found at: nauticalcharts.noaa.gov/pod