INFO 4490 Project 1: Report

Zhalae Daneshvari, Nick Johnson, Jolene Ie

Objective(s)

The goal of this project is to develop a **supervised binary classification model** that identifies whether an adult is *likely prediabetic* based solely on self-reported survey data from the NHANES Continuous Questionnaire (August 2021–August 2023). The model predicts the probability that each respondent falls within clinical prediabetes ranges for either **fasting plasma glucose** (LBXGLU: 100–125 mg/dL) or **glycohemoglobin (HbA1c)** (LBXGH: 5.7–6.4%).

Our specific objectives are to:

1. **Train a binary classifier** (e.g., logistic regression or random forest) that estimates the probability of prediabetes using selected demographic, lifestyle, and self-reported health features.
2. **Label individuals as "likely prediabetic" or "not likely prediabetic"** by applying a probability threshold, effectively identifying who should be referred for confirmatory laboratory testing.
3. **Evaluate model performance** by comparing predicted labels to true lab-based outcomes using metrics such as accuracy, recall, precision, and ROC AUC.
4. **Demonstrate the potential of survey-based screening** as a low-cost, scalable method to guide early detection and prioritize follow-up testing.

Why this matters:
Prediabetes is widespread yet often undiagnosed, as many adults do not undergo routine blood testing. A survey-based model that flags individuals as *likely prediabetic* provides a simple, accessible first step—allowing clinics and community health programs to focus lab resources on those most at risk, promote earlier diagnosis, and help prevent progression to Type 2 diabetes.

Data Description

Data: Continuous NHANES (CDC/NCHS), Aug 2021–Aug 2023. One row per adult respondent (age ≥ 18), identified by `SEQN`. The dataset contains **5,099 adult respondents.**

Target: `prediabetes_flag`, defined using laboratory variables (fasting glucose or HbA1c) solely for target creation. All lab variables were then removed from the predictors.

Predictors (survey-only):
- **Numeric:** Age, self-reported BMI, one-year weight change, weekday sleep hours, sedentary minutes, and average drinks per day (past 12 months).

- **Categorical:** Sex, race/ethnicity, smoking indicators, selected medical history (blood pressure, cholesterol, asthma, thyroid, liver), weight-loss attempt, and PHQ-9 item "poor appetite," etc.

Prevalence: Approximately **0.423** for class 1, meaning **43%** of respondents were labeled "1" (*likely prediabetic*).

Provenance & license: U.S. CDC/NCHS public domain dataset; fully de-identified and approved under IRB protocols.

Dataset Overview

Our analysis uses the **Continuous NHANES (National Health and Nutrition Examination Survey)** dataset collected between **August 2021 and August 2023**, publicly released by the **U.S. Centers for Disease Control and Prevention (CDC)** and the **National Center for Health Statistics (NCHS)**. NHANES combines structured interviews, physical examinations, and laboratory tests to assess the health and nutritional status of adults and children in the United States.

Each observation (row) represents a unique adult respondent (age ≥ 18) identified by `SEQN`. Each attribute (column) represents either a self-reported questionnaire response, a derived health indicator, or one of the laboratory variables used to construct the binary outcome.

Purpose and Funding

NHANES was established to monitor the health and nutrition of the U.S. population and inform evidence-based public health policy.
It is funded and managed by the **U.S. Department of Health and Human Services (HHS)** through the **CDC's National Center for Health Statistics (NCHS)**. Our project repurposes these publicly available data to test whether **survey-only predictors** can accurately identify individuals at risk for prediabetes, thereby supporting lower-cost, early screening strategies.

Observations and Attributes

- **Observations:** One adult respondent per row, uniquely identified by `SEQN`.
- **Target variable:**
  - `prediabetes_flag` = 1 if fasting plasma glucose (`LBXGLU`) ∈ [100, 125] mg/dL or glycohemoglobin (`LBXGH`) ∈ [5.7, 6.4%]; otherwise 0.
  - Laboratory variables were used **only for constructing the target** and removed prior to modeling.
- **Predictor attributes (self-reported or demographic):**
  - **Demographics:** Age (`RIDAGEYR`), sex (`RIAGENDR`), race/ethnicity (`RIDRETH3`)
  - **Anthropometrics & weight history:** Self-reported height, weight, one-year weight change, BMI, and weight-loss attempts
  - **Behavioral indicators:** Smoking and alcohol use, sedentary minutes, sleep duration, physical activity frequency
  - **Medical history:** Cardiovascular disease, hypertension, high cholesterol, asthma, thyroid or liver/kidney disorders
  - **Mental health:** PHQ-9 items such as "felt down," "poor appetite," and "little interest"

- **Derived features:** `bmi_from_selfreport`, `weight_change_1y_lb`, `ever_smoker`, `current_smoker`, and boolean indicators for categorical responses

Data Generation and Collection Process

The **NHANES 2021–2023** survey uses a **stratified multistage probability design** to yield a nationally representative sample of U.S. civilians. Data collection involves: - **Interviews** conducted in participants' homes to record demographic, dietary, and behavioral information. - **Physical examinations and lab measurements** performed in mobile exam centers by trained medical staff. - **Standardized coding** by NCHS personnel to ensure consistency across modules and years.

Questionnaire modules (e.g., Demographics, Weight History, Physical Activity, Smoking, Medical Conditions, Mental Health) are self-reported, whereas lab measures (e.g., glucose, HbA1c) are obtained via blood draws. Missingness stems from nonresponse, skip patterns, and module-level exclusions.

Preprocessing and Cleaning

1. **Merge:** Combined `.XPT` files from DEMO, WHQ, SLQ, SMQ, MCQ, and DPQ modules via `SEQN`.
2. **Filter:** Included adults (≥18 years) with valid glucose or HbA1c for target creation; excluded diagnosed diabetics and medication users.
3. **Variable curation:**
   - Retained questionnaire-based predictors only.
   - Dropped design weights and pregnancy items.
   - Cleaned implausible values and standardized numeric types.
4. **Feature engineering:**
   - Derived BMI, one-year weight change, and smoking indicators.
   - Median-imputed numerics (with missing flags) and constant-imputed categoricals (`"Unknown"`).
   - One-hot-encoded categorical variables with `min_frequency` thresholding and scaled numerics.
5. **Finalize:** Removed all lab predictors post-target creation to yield a **deployable, survey-only dataset**.
   Exported as `cleaned_data.csv`.

Data Provenance and Licensing

- **Source:** U.S. Centers for Disease Control and Prevention (CDC), National Center for Health Statistics (NCHS).
- **Official citation:**
  Centers for Disease Control and Prevention (CDC). National Center for Health Statistics (NCHS). National Health and Nutrition Examination Survey Data, 2021–2023. Hyattsville, MD: U.S. Department of Health and Human Services, Centers for Disease Control and Prevention.
- **Access:** Publicly available at https://wwwn.cdc.gov/nchs/nhanes/.
- **License:** U.S. Government Work — data are in the public domain and may be reused with attribution to CDC/NCHS.

Ethical Use and Data Governance

All NHANES participants provide **written informed consent**, and the study protocol is approved by the NCHS Research Ethics Review Board. All datasets are **de-identified prior to public release** to protect participant privacy. Our use complies with CDC's public data use policy and aligns with ethical principles of **responsible data reuse** for population health benefit.

Data Limitations

While the NHANES dataset offers exceptional breadth and quality, several limitations could influence how our results are interpreted and applied in real-world contexts. We critically reflect on these issues below, considering both technical and societal implications.

1. Self-Report Bias and Social Desirability Effects

Many predictors, such as weight, exercise, alcohol intake, and mental health symptoms, are self-reported. Respondents may understate behaviors perceived as unhealthy or overstate positive habits.

Impact: This introduces systematic bias: our model may underestimate risk among individuals who misreport lifestyle factors, particularly in populations more likely to minimize unhealthy behaviors (e.g., higher socioeconomic groups or health-conscious respondents). Consequently, risk predictions could appear overly optimistic for certain subgroups.

2. Missingness and Hidden Exclusion

Nonresponse, skip logic, and refusal to answer sensitive questions (e.g., mental health or alcohol use) create structured missingness. Participants with more missing data are often those facing higher health risks.

Impact: If missingness is not random, models trained on complete data may implicitly learn a *healthier-than-average* population, limiting generalizability to marginalized or low-response groups. This can unintentionally exclude the very individuals most at risk of prediabetes.

3. Cross-Sectional Design and Temporal Drift

NHANES is a snapshot survey and it does not track individuals over time. Behavioral and health changes that precede or follow prediabetes diagnosis are not captured.

Impact: The model captures associations, not causation. A strong predictive feature may reflect correlation (e.g., weight-loss attempts) rather than direct risk. Moreover, lifestyle trends shift annually, so a model trained on 2021–2023 data may degrade as public health behaviors evolve.

4. Measurement Error and Module Inconsistency

Small differences in question wording, translation, or measurement protocols occur across cycles, even within the 2021–2023 period. For example, physical activity modules and mental health scales occasionally vary in structure or response coding.

Impact: This limits comparability across cycles and introduces subtle noise into derived variables (e.g., sedentary minutes or PHQ-9 scores), which may reduce predictive power or create spurious effects.

5. Representativeness and Exclusion Effects

Although NHANES is nationally representative, our filtered sample removes participants under 18, those diagnosed with diabetes, and those missing key labs.

Impact: This constrains external validity, our model estimates risk only among undiagnosed adults, not the general population. Using it outside this context (e.g., for pediatric screening or already-diagnosed diabetics) could lead to misleading risk predictions.

6. Potential Harms and Ethical Considerations

Even though our dataset is de-identified, any predictive model built on demographic and behavioral data risks reinforcing health inequities if deployed naively. For instance, a model that relies heavily on race or income-related proxies could reflect structural health disparities rather than biological risk.

Impact: Without careful contextualization, the results could inadvertently perpetuate bias, flagging certain groups as "higher risk" due to social determinants rather than modifiable factors. Transparent communication and human oversight are essential before any real-world application.

Summary

This dataset represents a nationally representative, ethically collected sample with standardized measures and broad public-health value. By leveraging its self-reported features for predictive modeling, this project demonstrates how **publicly funded, open-source data** can support equitable and cost-effective chronic disease screening.

Decisions Based on EDA

Our exploratory data analysis (EDA) guided a series of deliberate decisions to prepare the NHANES 2021–2023 survey data for predictive modeling.

1. Variable Inclusion and Exclusion

EDA findings:

Initial inspection showed that many raw NHANES modules contain redundant or low-informative variables, including coded duplicates, high-missingness items, and post-lab indicators that would leak target information.

Decisions: - Dropped all `_code` columns that were redundant with their `_ans` counterparts to remove unnecessary categorical duplicates.

- Excluded identifiers (`SEQN`) and direct lab variables (`LBXGLU`, `LBXGH`) after creating the target label to prevent label leakage.

- Removed columns with over ~30–40% missingness (e.g., pregnancy and certain liver condition items) and variables representing post-diagnosis status to maintain clean, generalizable predictors.

- Retained only demographic, behavioral, medical-history, and self-report variables that would be available *before* clinical testing — aligning the dataset with a "survey-only screening" use case.

Rationale:

EDA confirmed that keeping lab or post-diagnosis variables artificially inflated predictive

performance. Excluding these ensures that model results reflect realistic, deployable screening conditions.

2. Handling Missing and Implausible Values
EDA findings:
Histograms and summary tables revealed sporadic missingness and implausible numeric values (e.g., sedentary_minutes > 2000/day). Some categorical fields also contained "Refused" or "Don't know" codes that were sparse and unevenly distributed.

Decisions: - Set implausible numeric outliers beyond physiologic limits to `NaN`.
- For numeric features, applied **median imputation** (robust to skew) and added missingness indicators to preserve signal about nonresponse behavior.
- For categorical features, replaced missing or special codes with `"Unknown"`, then one-hot encoded all categories to maintain interpretability.

Rationale:
These choices preserve sample size and avoid bias from listwise deletion. Adding missing-indicator features allows models to learn from systematic nonresponse patterns, which EDA revealed to correlate weakly with risk.

3. Transformation and Encoding
EDA findings:
Numeric distributions varied in scale (e.g., age vs. minutes of sedentary activity), and categorical features contained many low-frequency levels (especially for race_eth and medical-history items).

Decisions: - Scaled numeric features using **StandardScaler** to standardize mean/variance before penalized regression.
- Collapsed rare categorical levels using `min_frequency=0.02` in `OneHotEncoder` to reduce high-dimensional sparsity and improve model stability.
- Cast all categorical columns to string type before encoding to ensure consistent handling by the pipeline.

Rationale:
Standardization and level-collapsing prevent unstable model coefficients and overfitting. This was validated by EDA frequency tables that showed several categories with fewer than 5% representation.

4. Derived and Engineered Features
EDA findings:
Weight, smoking, and activity features exhibited strong nonlinear trends with the target, while "weight-change" and "ever-smoker" variables provided additional behavioral context.

Decisions: - Created derived variables such as `bmi_from_selfreport`, `weight_change_1y_lb`, `ever_smoker`, and `current_smoker` based on raw survey responses.
- Retained behavioral indicators (e.g., `tried_lose_weight_past_year_ans`, `dpq_poor_appetite_ans`) that had sufficient variance and plausible biological connection to

metabolic risk.
- Excluded redundant metrics (e.g., calculated BMI from NHANES vs. self-reported BMI) to avoid multicollinearity.

Rationale:
EDA scatterplots and correlation matrices indicated that these engineered variables added predictive signal while avoiding multicollinearity. Derived features improved interpretability by framing raw responses in clinically relevant terms.

5. Class Balance and Evaluation Choices
EDA findings:
The target variable was moderately imbalanced (≈42% prediabetic). Class distributions were stable across demographic subgroups, but accuracy alone would not capture meaningful performance.

Decisions: - Preserved natural class proportions in both train/test splits (via `stratify=y`).
- Opted against oversampling or undersampling to maintain epidemiologic realism.
- Chose evaluation metrics sensitive to imbalance—**ROC AUC**, **PR AUC**, and **Brier score**, and later tuned decision thresholds to prioritize **recall ≥ 0.80**, based on public-health context.

Rationale:
These choices ensure evaluation metrics reflect model usefulness in identifying at-risk individuals rather than optimizing overall accuracy.

Summary
Our EDA-driven preprocessing and feature-engineering pipeline reflects a balance between data fidelity, interpretability, and predictive robustness. Each decision—from column exclusion to imputation and encoding—was made after examining variable distributions, missingness patterns, and domain relevance. Together, these steps produced a clean, representative dataset for fair and meaningful evaluation of prediabetes risk models.

Resampling Strategy

Our modeling pipeline uses a two-stage resampling design consisting of (1) a **stratified train/test partition** and (2) **stratified 5-fold cross-validation** within the training set. This approach ensures representative sampling, protects against information leakage, and yields stable, reproducible performance estimates.

Stage 1 — Train/Test Partition (80 / 20, Stratified)

We divided the dataset into an 80% training set and a 20% test set using `train_test_split(stratify=y, random_state=42)`. The target variable (`prediabetes_flag`) has a prevalence of roughly 0.42, so stratification was essential to preserve class proportions across partitions.

Justification

- **Representative evaluation:** Stratification maintains the natural ratio of prediabetic to non-prediabetic respondents, avoiding inflated accuracy from majority-class dominance.

- **Realistic generalization:** The held-out test set acts as unseen data used only once, at the end of modeling, simulating a true deployment environment.
- **Reproducibility:** Fixing a random seed (`random_state=42`) ensures identical splits for future reruns and peer verification.

Stage 2 — Stratified 5-Fold Cross-Validation on the Training Set
Within the 80 % training subset, we used `StratifiedKFold(n_splits=5, shuffle=True)` for all model tuning and validation steps. Each fold keeps the same class balance as the full training data.

Justification

- **Low bias and variance:** Five folds provide a stable compromise between variance reduction and computational efficiency.
- **Consistent class ratios:** Stratified folds prevent misleading metrics due to imbalanced subsets.
- **Robust hyperparameter search:** Cross-validation was embedded within `LogisticRegressionCV` and `GridSearchCV` for penalized regressions, Random Forest, and HistGradientBoosting models—ensuring tuning occurs only on training folds and not on the final test set.
- **Comparable metrics across workflows:** Using a unified 5-fold structure allowed fair comparison of ROC AUC, Brier score, and PR AUC across all models.

Stage 3 — Threshold Calibration for Public-Health Recall Goals
After model selection, we tuned the classification threshold on a **validation split (20 % of training)** to achieve a **minimum recall ≥ 0.80**. This reflects a screening-oriented use case: in prediabetes detection, *false negatives are more harmful* than false positives.

Justification

- **Public-health alignment:** Prioritizing recall ensures potentially at-risk individuals are flagged for further lab testing.
- **Preserving natural prevalence:** We avoided oversampling or class-weight distortion, preferring threshold calibration that keeps the underlying population ratios intact.
- **Transparent trade-off:** Reporting metrics at the chosen threshold (precision, recall, F1, confusion-matrix counts) makes the cost of higher sensitivity explicit.

Summary
Our resampling pipeline — **stratified 80/20 split → 5-fold CV → recall-calibrated thresholding** — was chosen to:

1. Maintain representativeness of the U.S. adult population as captured by NHANES 2021–2023.
2. Prevent information leakage between training, validation, and test phases.
3. Produce stable, unbiased performance estimates grounded in realistic screening objectives.

Modeling Strategies

Our modeling strategy balances **interpretability**, **robustness**, and **public-health relevance**. We intentionally tested both **linear models** (like Logistic Regression and Elastic Net) and

nonlinear ensemble models (Random Forest and HistGradientBoosting) to understand not just how accurately we can predict prediabetes, but **why** certain features matter.

Why these models:

- **Logistic Regression (L2):**
  Chosen as the primary baseline because it is highly interpretable — each coefficient represents the direction and strength of association between a survey feature and prediabetes likelihood. This transparency makes it suitable for healthcare settings, where practitioners must explain decisions.

- **Elastic Net:**
  Extends logistic regression by allowing sparse feature selection, balancing simplicity through L1 regularization with stability through L2.
  This helps surface which questionnaire features carry the most predictive power without overfitting noise.

- **Random Forest** and **HistGradientBoosting:**
  Included to test whether nonlinear interactions (e.g., how age and sleep jointly influence metabolic risk) could outperform linear methods. These models capture complex relationships that might be missed by logistic regression but are less interpretable, making them secondary candidates for deployment in healthcare contexts.

Shared preprocessing
- Numeric: Missing values were filled using the median, with an added indicator for missingness in linear models, and all numeric features were standardized for consistent scaling. We use median imputation, which is robust to outliers, to keep rows with missing values, add missingness indicators so linear models can learn that "not answered" itself carries signal, and standardize all numeric features so penalties in logistic/elastic-net treat predictors on the same scale (e.g., age and sedentary_minutes contribute comparably during training).

- **Categorical:** Missing values were replaced with "Unknown," converted to strings, and one-hot encoded, with rare categories grouped together using a minimum frequency threshold. We impute missing categories as "Unknown" to preserve sample size and makes absence explicit, cast to strings for consistent handling, then one-hot encode so linear models can learn separate weights per level. We also set a minimum frequency threshold to merge ultra-rare levels and this reduces noise and variance, improving stability and generalization across small subgroups.

- **Why this setup:** These steps match our screening goal: keep as many respondents as possible, avoid information leakage, and produce features that are interpretable with clear coefficients, and robust, which reduces the risk of overfit to smaller categories.

Feature engineering and real-world relevance
Feature creation focused on aligning predictors with **realistic screening contexts** and the project's broader **public health objective**: identifying adults likely to have prediabetes using self-reported, survey-based information as a practical and scalable screening tool. Derived variables such as `weight_change_1y_lb`, `ever_smoker`, and `bmi_from_selfreport` translate

abstract questionnaire data into interpretable, behavior-based risk indicators that mirror what clinicians consider during real-world screenings. Including mental and lifestyle factors like `dpq_poor_appetite_ans` or sedentary time connects the model to emerging research on how psychological and behavioral patterns affect glucose regulation. Together, these engineered features make the model both **clinically meaningful** and **actionable**, bridging the gap between statistical prediction and practical screening tools.

Models & tuning

- **Logistic Regression (L2):** `Cs = {0.1,1,10}`, `lbfgs`, CV scored by ROC AUC. L2 regularization helps stabilize coefficients and prevent overfitting, creating an interpretable yet robust baseline for identifying prediabetes risk factors.
- **Elastic Net LR:** grid on `C = {0.5,1,2}`, `l1_ratio = {0.2,0.5,0.8}` (`saga`). This model encourages more stable solutions by mixing L1 (feature selection) and L2 (shrinkage), helpful when OHE expands the feature space.
- **HistGradientBoosting:** two grids (a "balanced" and a "deeper" setting) over learning rate, max leaves, min samples leaf, and L2 regularization. These explore non-linear effects and interactions (e.g., age × sleep), with early stopping to curb overfit.
- **Random Forest:** grid over `n_estimators`, `max_depth`, `min_samples_leaf`, and `max_features`, with `class_weight="balanced"` to counter class skew. RF offers a variance-tolerant non-linear baseline and a check on whether complex structure beats linear interpretability.
  Selection metrics: We evaluated models using three complementary metrics that together capture discrimination, calibration, and real-world screening value.
- **ROC AUC (primary discrimination):** Measures how well models rank prediabetes risk across all thresholds, making it ideal for model selection before deciding on an operating threshold.
- **Brier score (calibration):** Penalizes probability errors—lower values indicate better calibration. This metric shows whether predicted probabilities (e.g., 0.70) reflect actual observed risk, which is important when using outputs to guide referral intensity.
- **PR AUC (class-focused):** Given the ~42% prevalence of class 1, PR AUC summarizes the precision–recall trade-off for the positive class, highlighting how many false positives occur at higher sensitivity levels.

Model Comparison

Null model (majority class, CV) - Accuracy **0.577**, ROC AUC **0.500**, PR AUC **0.423**, Brier **0.423**. This establishes a lower bound and shows that naive majority-class guessing provides no discrimination. A model that predicts all respondents as "not prediabetic" achieves roughly 58% accuracy due to class imbalance but fails to distinguish between healthy and at-risk individuals, underscoring the importance of informative features for screening.

Cross-validation comparison (training folds; mean)

workflow	acc	bacc	brier	roc_auc
LogReg L2 (LR-CV)	0.656	0.640	0.210	0.717
LogReg EN + Calib	0.656	0.638	0.214	0.707
LogReg ElasticNet	0.658	0.641	0.214	0.707
RandomForest (tuned)	0.651	0.654	0.218	0.699
HGB T1 (balanced, rich grid)	0.644	0.631	0.219	0.690
HGB T2 (deeper, rich grid)	0.629	0.611	0.223	0.676

The cross-validation results show that the regularized logistic regression models consistently outperform tree-based methods across all metrics. The **L2 logistic regression** achieves the best overall balance between discrimination (ROC AUC ≈ 0.71) and calibration (Brier ≈ 0.21), indicating stable, interpretable predictions with well-calibrated probabilities compared to the more variable ensemble models.

Winner: LogReg L2 (LR-CV) by ROC AUC and Brier.

Model Evaluation

Test set (held-out)

- **Probabilities (no thresholding)**
  ROC AUC **0.717**, PR AUC **0.615**, Brier **0.210**, prevalence **0.423**.
  These metrics show that the model generalizes well beyond training data. The ROC AUC of 0.717 indicates strong discrimination between at-risk and healthy individuals, while the Brier score of 0.210 suggests well-calibrated probability estimates that closely reflect real-world outcomes.

- **Thresholded for recall target (selected on validation)**
  Threshold **0.3833** → **Precision 0.552**, **Recall 0.763**, **F1 0.641**.
  This threshold balances recall and precision, capturing most truly at-risk individuals (high recall) while keeping false positives at a moderate level. The F1 score of 0.64 shows that overall predictive balance remains strong even after emphasizing sensitivity.

  Confusion matrix: **TN 322, FP 267, FN 102, TP 329**.
  The matrix shows that out of all test respondents, 329 were correctly identified as at-risk true positives, and 322 were correctly identified as not at-risk, true negatives. The 102 missed cases of false negatives reflect the trade-off for prioritizing recall, while 267 false positives represent individuals flagged for testing who may not have prediabetes—an acceptable outcome in a screening context.

Interpretation: The penalized logistic regression model performs well on new data, showing strong generalization beyond the training set. After adjusting the prediction threshold to prioritize recall, this setup helps ensure that more at-risk individuals are correctly identified, the model

still maintains a reasonable level of precision. The model doesn't generate too many false alarms despite its focus on sensitivity.

Group metrics (test, thresholded)

Overview. At the chosen threshold, recall is high across groups (the model catches most truly at-risk people), while precision varies (some groups get more false positives than others). Differences in **prevalence** by group (share labeled 1) help explain some precision variation.

- **Sex**
  - **Female (n = 552, prevalence = 0.378623):** precision **0.536842**, recall **0.732057**, F1 **0.619433**. The model is sensitive for women (captures ~73% of positives) with moderate precision (~54%), meaning some extra false positives in service of higher recall.
  - **Male (n = 468, prevalence = 0.474359):** precision **0.565916**, recall **0.792793**, F1 **0.660413**. Men have higher prevalence and slightly better precision and recall, so the model both finds more true positives and wastes fewer alerts than for women.
- **Race/ethnicity (top 6 by n)**
  - **Non-Hispanic White (n = 627, prev = 0.395534):** P **0.518006**, R **0.754032**, F1 **0.614122**. Balanced recall with moderate precision; many true positives found, with some false positives.
  - **Non-Hispanic Black (n = 99, prev = 0.535354):** P **0.636364**, R **0.792453**, F1 **0.705882**. High prevalence and strong precision/recall pair; the model flags risk efficiently here.
  - **Other Hispanic (n = 99, prev = 0.393939):** P **0.526316**, R **0.769231**, F1 **0.625000**. Recall-leaning with moderate precision, similar to NH White.
  - **Mexican American (n = 82, prev = 0.500000):** P **0.666667**, R **0.780488**, F1 **0.719101**. Among the best trade-offs: high precision and high recall at this threshold.
  - **Non-Hispanic Asian (n = 62, prev = 0.435484):** P **0.525000**, R **0.777778**, F1 **0.626866**. Strong recall with moderate precision; sample size is smaller, so monitor as data grow.
  - **Other/Multiracial (n = 51, prev = 0.450980):** P **0.708333**, R **0.739130**, F1 **0.723404**. Highest precision among listed groups with solid recall, but note the smallest n.

Note: The model successfully identifies most at-risk individuals, as shown by its high recall. However, precision varies across groups, suggesting that some adjustments to features or thresholds may help reduce false positives.

Curves & calibration

1. ROC Curve – Model Discrimination

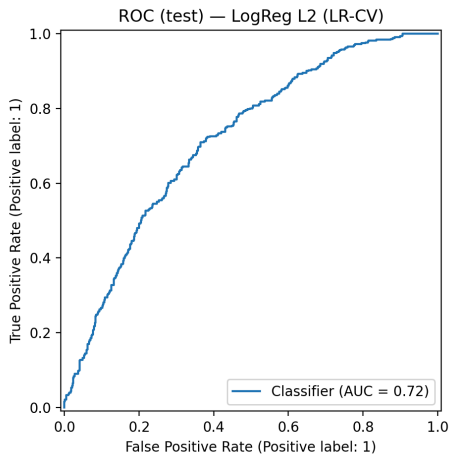

The ROC curve shows that the model distinguishes reasonably well between likely and unlikely prediabetes cases, with an AUC of about 0.72.

2. Precision–Recall Curve – Positive Class Performance

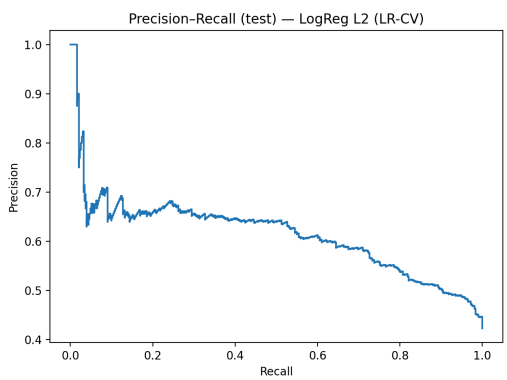

The Precision–Recall curve indicates strong recall with moderate precision, showing the model performs well for identifying at-risk individuals in an imbalanced dataset.

3. Calibration Plot – Probability Reliability

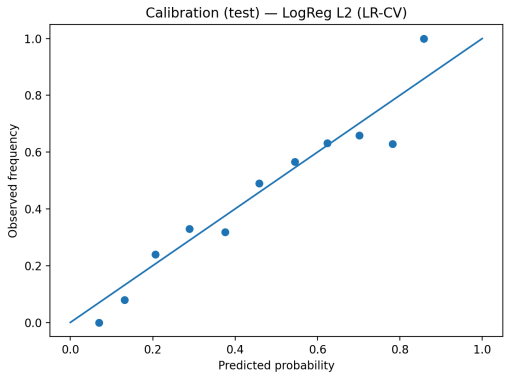

The calibration plot shows that predicted probabilities align closely with observed outcomes—suggesting the model's probability estimates are reliable.

Calibration:
The model's predicted probabilities are reasonably accurate — the Brier score (≈ 0.21) indicates that the probabilities align well with actual outcomes. This means that when the model predicts a 70% chance of prediabetes, that estimate tends to reflect real-world likelihood fairly closely.

Together, these curves show that the model achieves a strong balance between discrimination, reliability, and practical screening utility. The ROC and PR curves confirm that the model effectively ranks and identifies individuals at metabolic risk, even in a moderately imbalanced dataset. The calibration plot and Brier score suggest its probability estimates are trustworthy enough for real-world use, meaning the model could reasonably support survey-based prediabetes screening and referral decisions in public health settings.

Model Interpretation

1. Global Importance

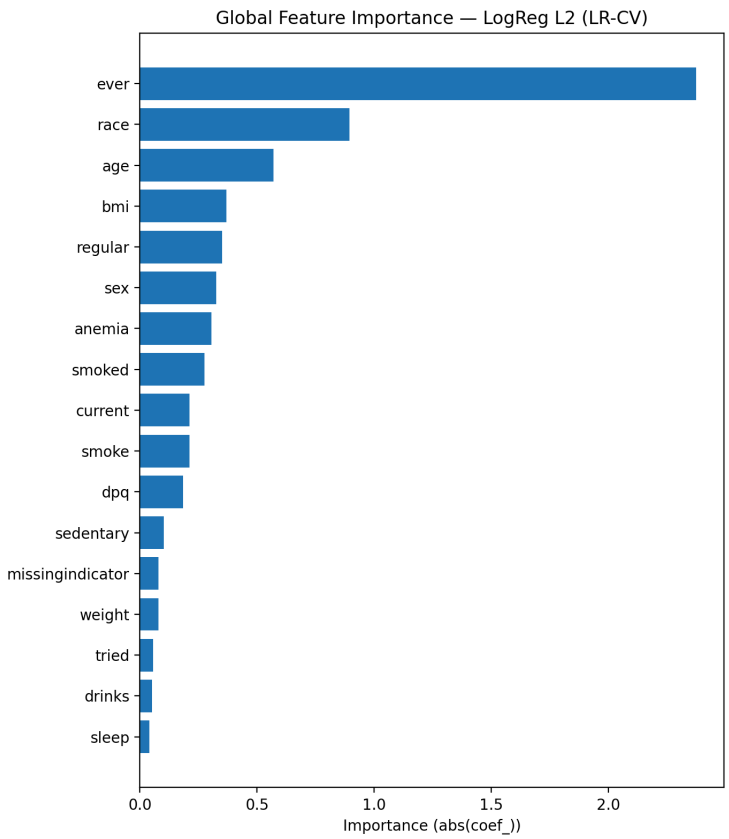

Global importance. The grouped feature importance shows medical history and demographics dominate risk: ever_high_bp , race/ethnicity, age, and BMI are the most predictive indicators.

2. Partial Dependence

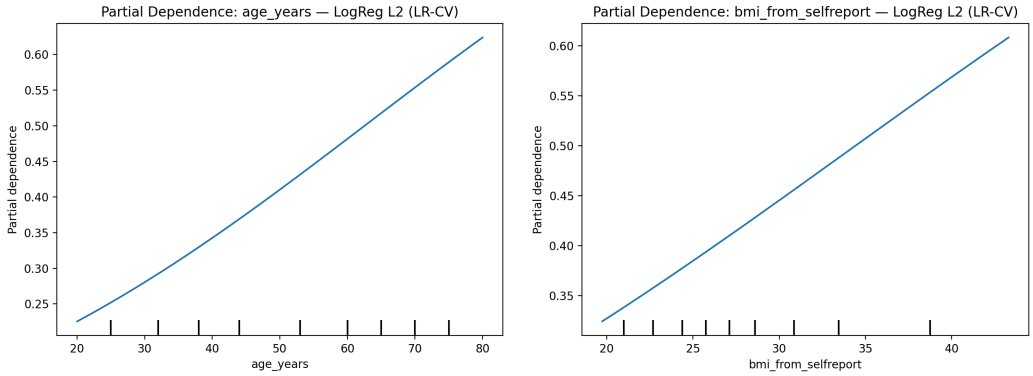

Age and BMI show monotone increases in predicted probability — expected in metabolic risk.

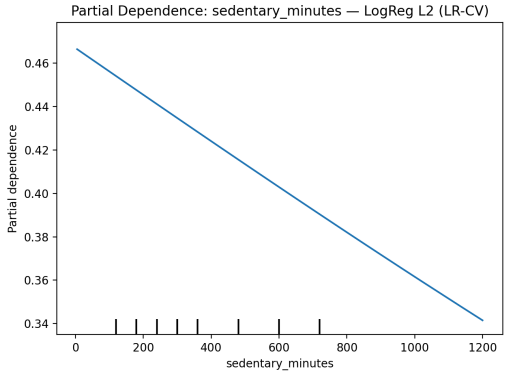

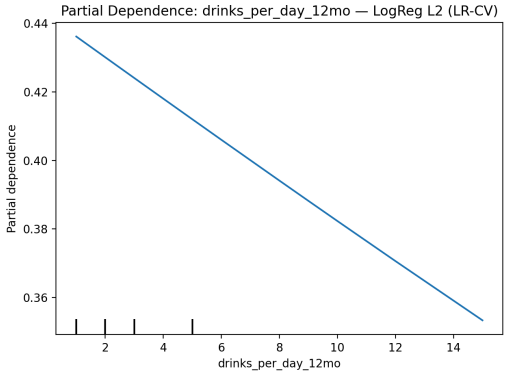

Sedentary minutes and drinks/day show mild negative slopes in this linear model — likely reflecting residual confounding (e.g., higher sedentary time or drinking correlating with younger age / lower BMI in our sample) + the model's linear form (cannot model U/J shapes).

3. Observation-specific explanations

We provide two complementary views:

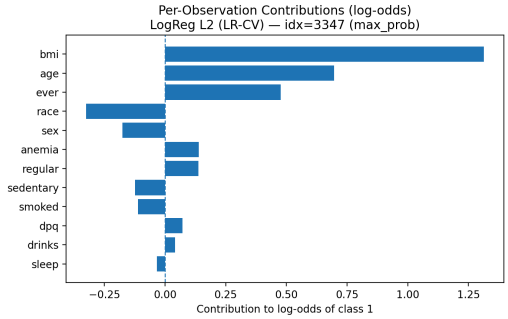

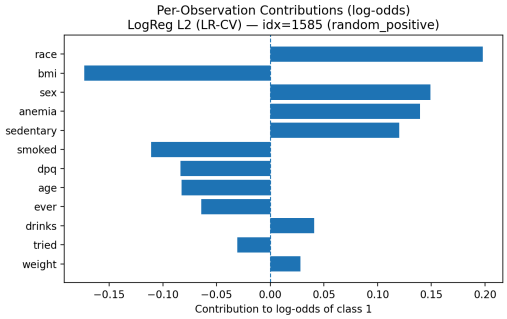

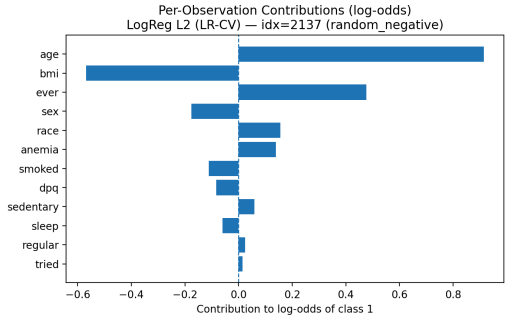

Log-odds contributions: for high-risk and typical cases, BMI and age contribute the most positive log-odds; some demographics reduce risk.

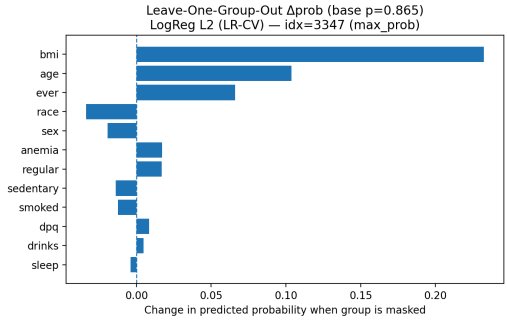

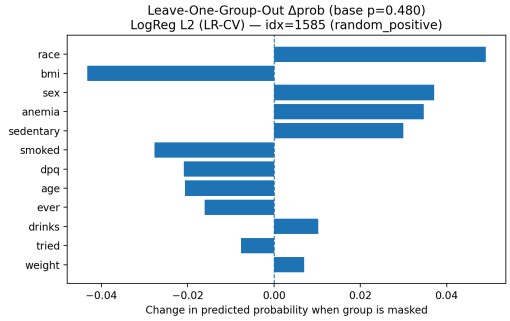

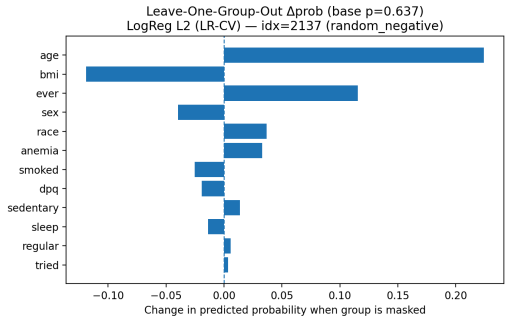

Leave-one-group-out Δprob: masking BMI or age produces the largest probability drops in high-risk individuals, confirming reliance on these features.

3. Fairness

Group metrics at the chosen threshold show high recall across groups with precision varying somewhat by sex and race/ethnicity (consistent with differing prevalence). This supports the screening aim but suggests monitoring precision disparities.

Recommendations

This model demonstrates how non-clinical, survey-based data can estimate prediabetes likelihood using accessible health and behavioral variables. It provides a proof-of-concept for population screening and educational use, showing that age, BMI, and cardiometabolic history capture much of the risk signal without clinical laboratory data.

Intended Use

- The intended use of this model is as a survey-based pre-screening tool to flag individuals who may benefit from confirmatory glucose or HbA1c testing. At this stage, its intended to be used to aid in the decision making process, not as a stand-alone decision making tool.
- Apply the recall-optimized threshold (~0.38) to capture most likely cases while maintaining moderate precision; health programs with limited lab capacity may raise the threshold to reduce false positives.
- The model is suitable for research, education, and policy planning, not for individual medical decision-making or diagnosis.

Limitations

- Predictions are associational, not causal. The model describes relationships in population data and should not be used to infer direct cause-and-effect.
- Self-report bias in survey responses (e.g., sleep, sedentary time, alcohol use) can make estimates less accurate.
- Precision varies by subgroup (sex, race/ethnicity). These gaps align with prevalence differences but warrant monitoring to prevent systematic disparities.
- The model is trained on cross-sectional NHANES 2021–2023 data; its calibration and performance may drift as health behaviors, population composition, or measurement protocols change.

Improvements Informed by Results

1. **Expand Data-Set:** Train model over multiple survey cycles and include more survey features that are consistant throughout cycles.
2. **Calibration:** Maintain probability reliability through periodic recalibration (e.g., Platt or isotonic scaling), especially when applied to future NHANES cycles.
3. **Fairness Audit:** Regularly assess subgroup performance (e.g., race, sex, socioeconomic status) and consider group-specific thresholds or post-hoc calibration if precision gaps persist.
4. **External Validation:** Re-evaluate on future NHANES waves or community health surveys to confirm generalizability across populations and time periods.
5. **Public Health Integration:** Combine model predictions with demographic weighting to estimate regional or national prediabetes risk prevalence, aiding public-health surveillance and early-intervention planning.

Summary

Overall, this model highlights the potential of public survey data to support early detection and outreach around prediabetes. While not intended for clinical decision-making, it demonstrates that simple, transparent methods can meaningfully stratify population risk using accessible information. Future iterations that refine calibration, test fairness, and validate performance across new NHANES cycles could turn this research prototype into a dependable screening aid for community and public-health programs. By balancing interpretability, recall, and ethical safeguards, the model serves as a foundation for responsible, data-driven approaches to preventive health.