Scale & Chord Reference

for Alto Saxophone & Tenor Saxophone

Based on the FQBK Handbook Scale Syllabus

All scales in all 12 keys, transposed for each instrument.
Note names shown below each notehead for reference.

Legend: W = Whole Step, H = Half Step, m3 = Minor Third (3 half steps)

Table of Contents

Alto Saxophone (Eb)

1. MAJOR SCALES **3**

Major, Major Pentatonic, Lydian, Bebop (Major), Harmonic Major, Lydian Augmented, Augmented, 6th Mode of Harmonic Minor
Diminished (begin with H), Blues Scale

2. DOMINANT 7th SCALES **33**

Dominant 7th (Mixolydian), Major Pentatonic, Bebop (Dominant), Spanish / Jewish, Lydian Dominant, Hindu, Whole Tone, Diminished (begin with H)
Diminished Whole Tone, Blues Scale

2b. DOMINANT 7th SUSPENDED 4th **63**

Dom. 7th (don't emphasize 3rd), Maj. Pentatonic built on b7, Bebop Scale

3. MINOR SCALES **72**

Minor (Dorian), Pentatonic (Minor), Bebop (Minor), Melodic Minor, Bebop Minor No. 2, Blues Scale, Harmonic Minor, Diminished (begin with W)
Phrygian, Pure / Natural Minor (Aeolian)

4. HALF DIMINISHED SCALES **102**

Half Diminished (Locrian), Locrian #2, Bebop Scale

5. DIMINISHED SCALE **111**

Diminished (8-tone)

Tenor Saxophone (Bb)

1. MAJOR SCALES **114**

Major, Major Pentatonic, Lydian, Bebop (Major), Harmonic Major, Lydian Augmented, Augmented, 6th Mode of Harmonic Minor
Diminished (begin with H), Blues Scale

2. DOMINANT 7th SCALES **144**

Dominant 7th (Mixolydian), Major Pentatonic, Bebop (Dominant), Spanish / Jewish, Lydian Dominant, Hindu, Whole Tone, Diminished (begin with H)
Diminished Whole Tone, Blues Scale

2b. DOMINANT 7th SUSPENDED 4th **174**

Dom. 7th (don't emphasize 3rd), Maj. Pentatonic built on b7, Bebop Scale

3. MINOR SCALES **183**

Minor (Dorian), Pentatonic (Minor), Bebop (Minor), Melodic Minor, Bebop Minor No. 2, Blues Scale, Harmonic Minor, Diminished (begin with W)
Phrygian, Pure / Natural Minor (Aeolian)

4. HALF DIMINISHED SCALES **213**

Half Diminished (Locrian), Locrian #2, Bebop Scale

5. DIMINISHED SCALE **222**

Diminished (8-tone)

Chord Reference **225**

Chord Reference **226**

Alto Saxophone (Eb)

1. MAJOR SCALES — Major

C∆ — Major (Concert: Eb)

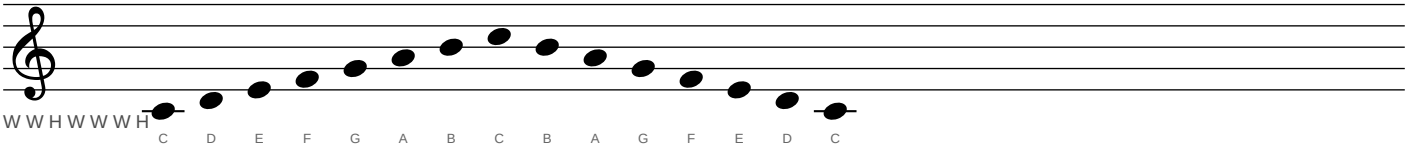

Db∆ — Major (Concert: E)

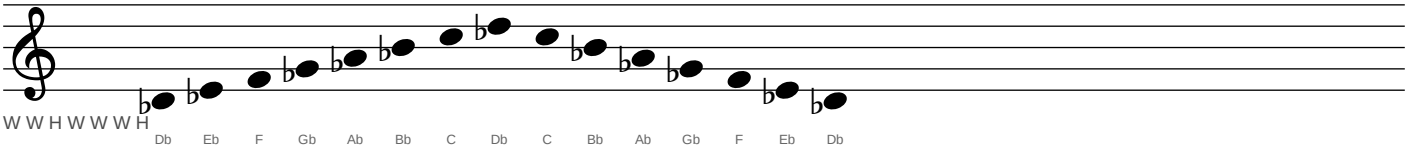

D∆ — Major (Concert: F)

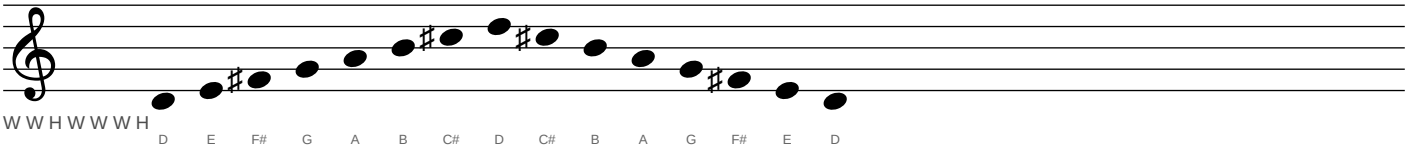

Eb∆ — Major (Concert: Gb)

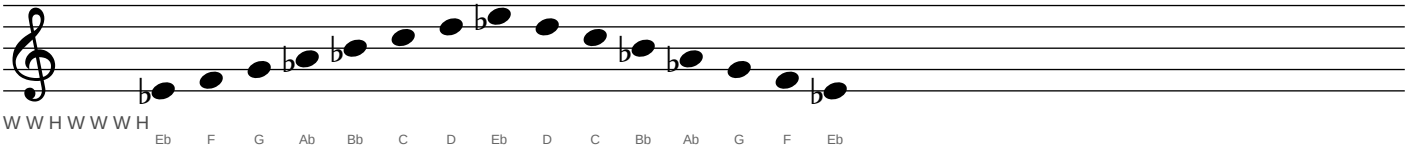

E∆ — Major (Concert: G)

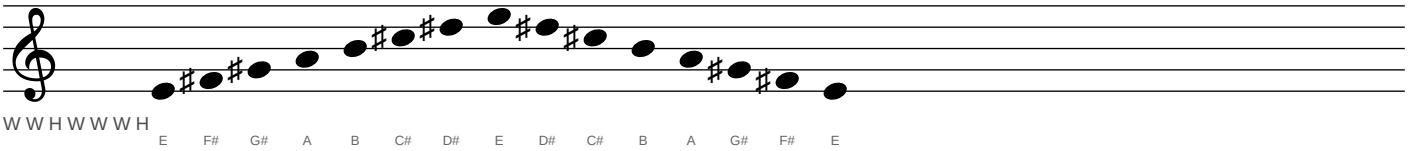

Alto Saxophone (Eb)

1. MAJOR SCALES — Major (cont.)

F∆ — Major (Concert: Ab)

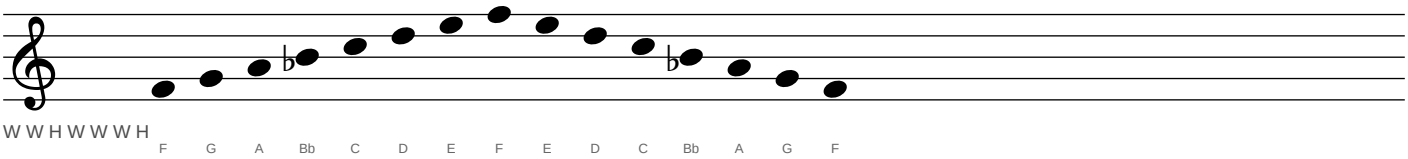

Gb∆ — Major (Concert: A)

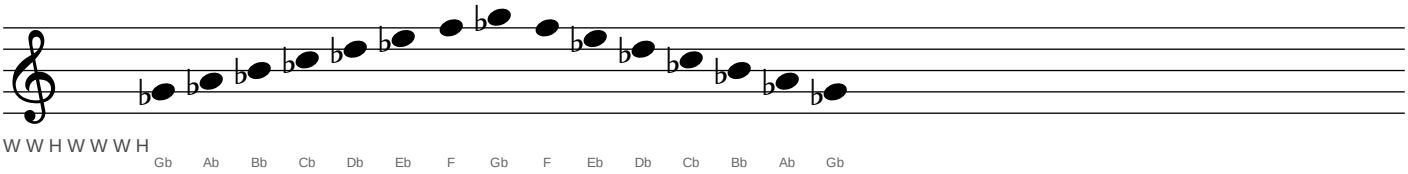

G∆ — Major (Concert: Bb)

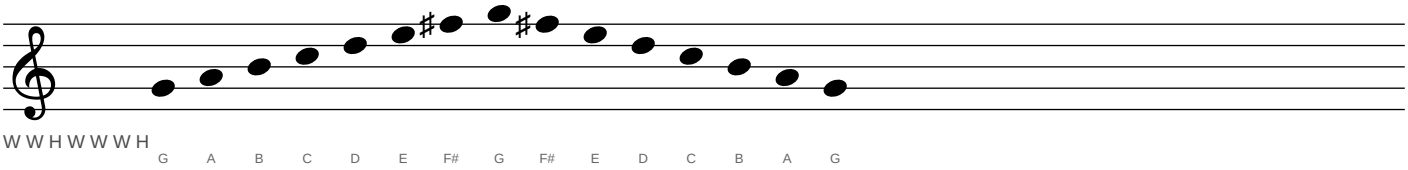

Ab∆ — Major (Concert: B)

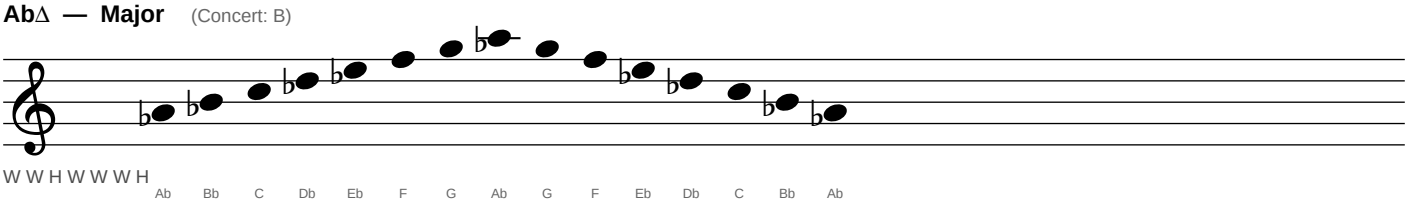

A∆ — Major (Concert: C)

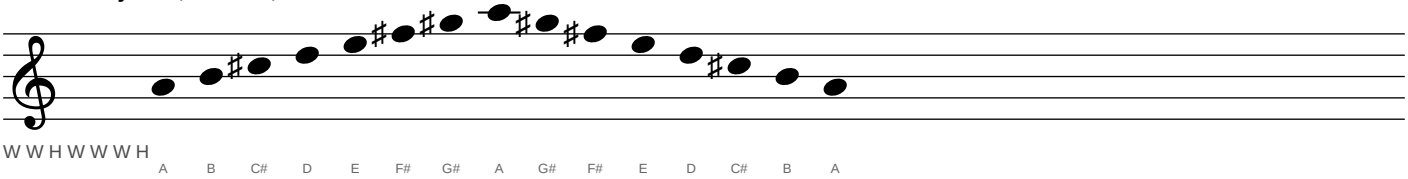

Alto Saxophone (Eb)

1. MAJOR SCALES — Major (cont.)

Bb∆ — Major (Concert: Db)

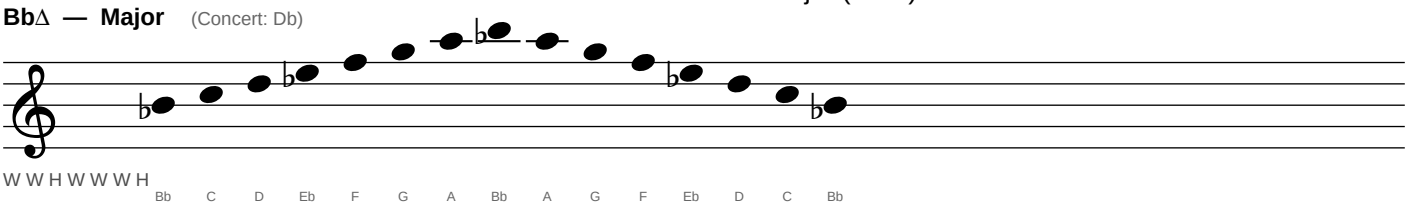

B∆ — Major (Concert: D)

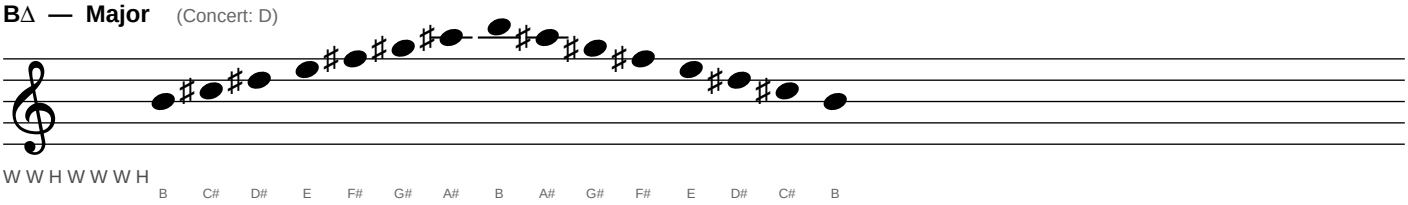

Alto Saxophone (Eb)

1. MAJOR SCALES — Major Pentatonic

C — Major Pentatonic (Concert: Eb)

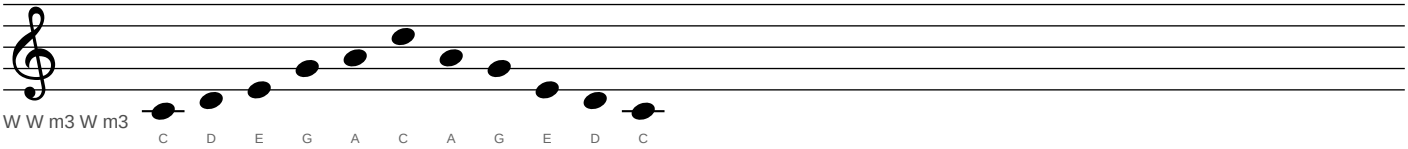

Db — Major Pentatonic (Concert: E)

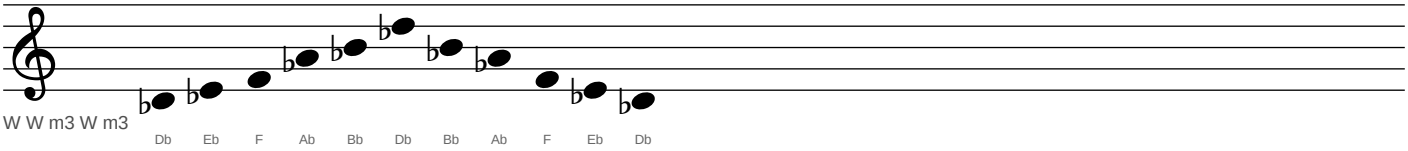

D — Major Pentatonic (Concert: F)

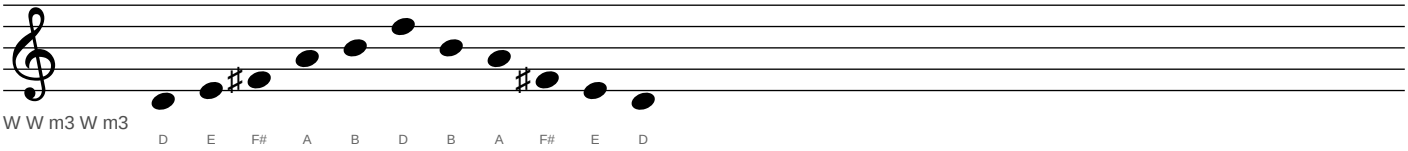

Eb — Major Pentatonic (Concert: Gb)

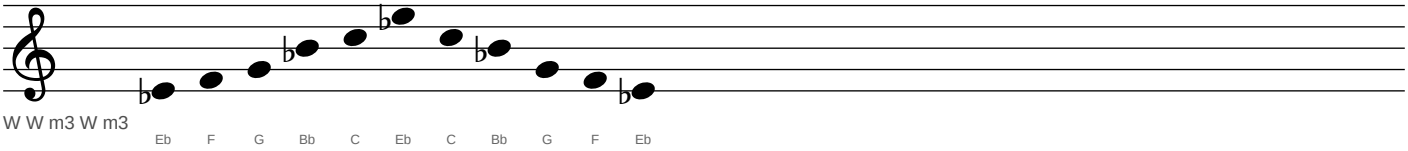

E — Major Pentatonic (Concert: G)

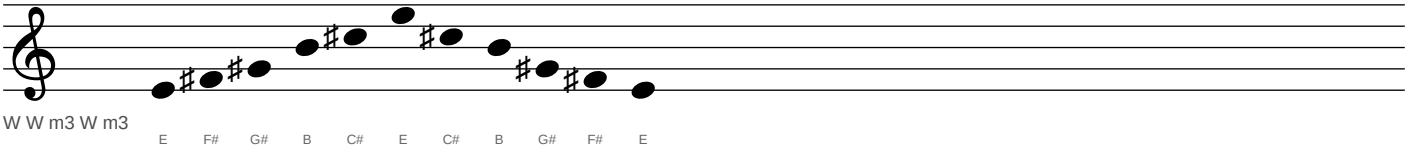

Alto Saxophone (Eb)

1. MAJOR SCALES — Major Pentatonic (cont.)

F — Major Pentatonic (Concert: Ab)

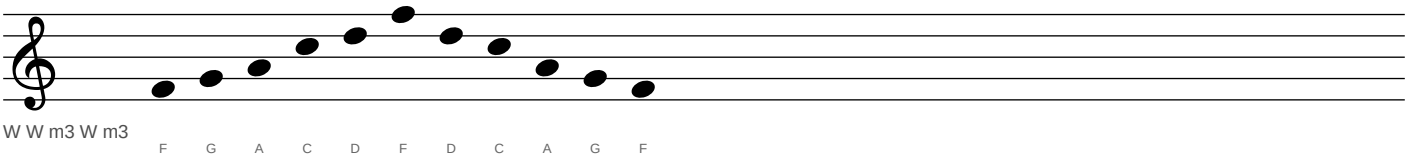

Gb — Major Pentatonic (Concert: A)

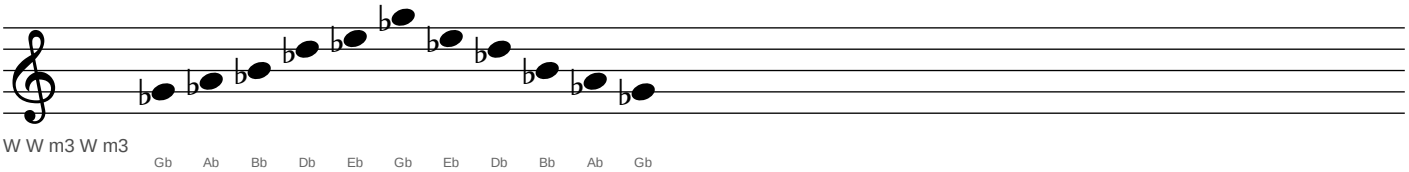

G — Major Pentatonic (Concert: Bb)

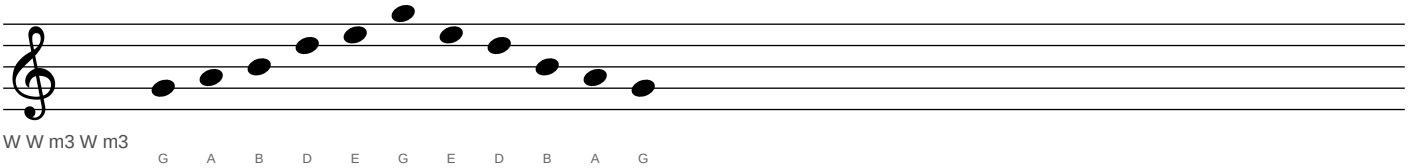

Ab — Major Pentatonic (Concert: B)

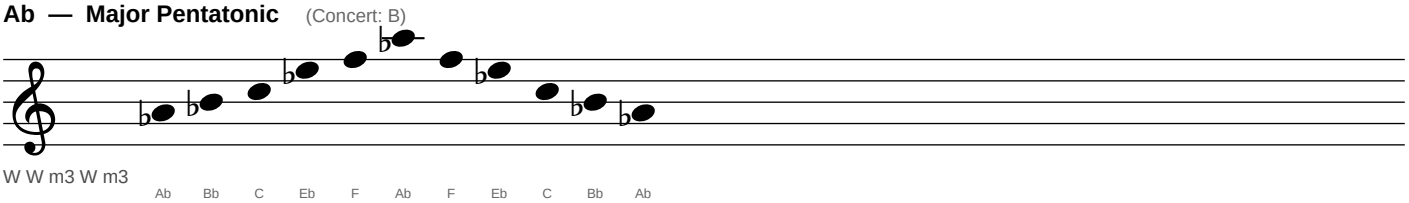

A — Major Pentatonic (Concert: C)

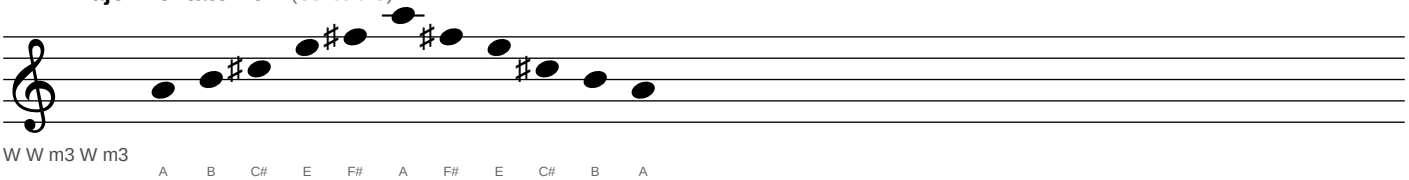

Alto Saxophone (Eb)

1. MAJOR SCALES — Major Pentatonic (cont.)

Bb — Major Pentatonic (Concert: Db)

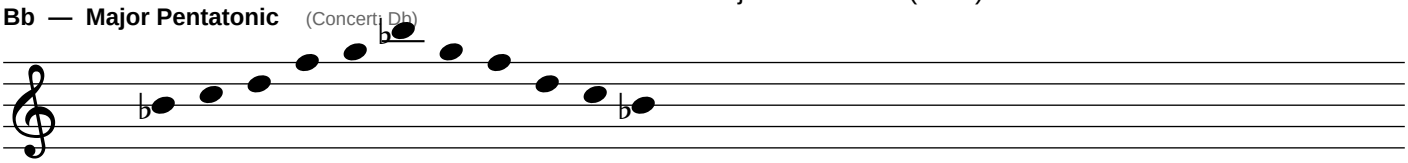

W W m3 W m3

Bb C D F G Bb G F D C Bb

B — Major Pentatonic (Concert: D)

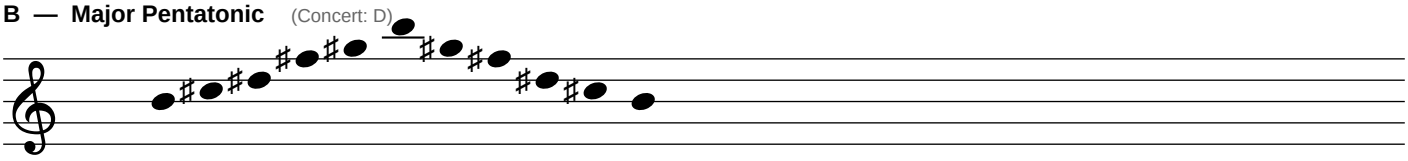

W W m3 W m3

B C# D# F# G# B G# F# D# C# B

Alto Saxophone (Eb)

1. MAJOR SCALES — Lydian

C∆#4 — Lydian (Concert: Eb)

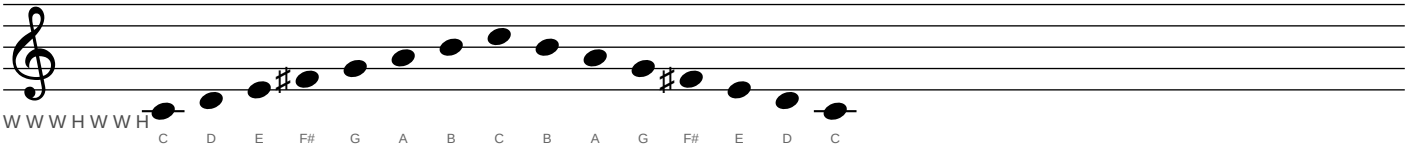

Db∆#4 — Lydian (Concert: E)

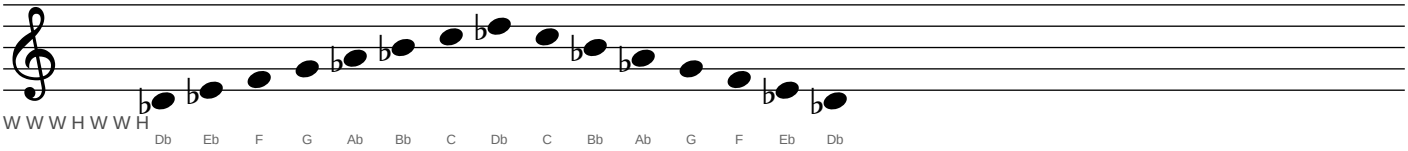

D∆#4 — Lydian (Concert: F)

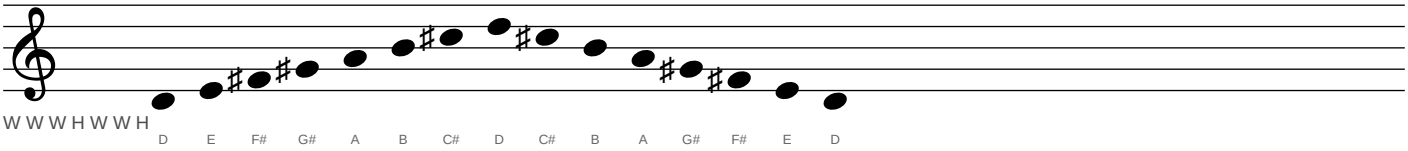

Eb∆#4 — Lydian (Concert: Gb)

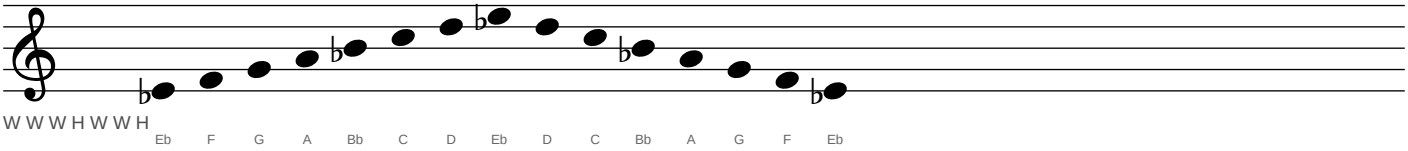

E∆#4 — Lydian (Concert: G)

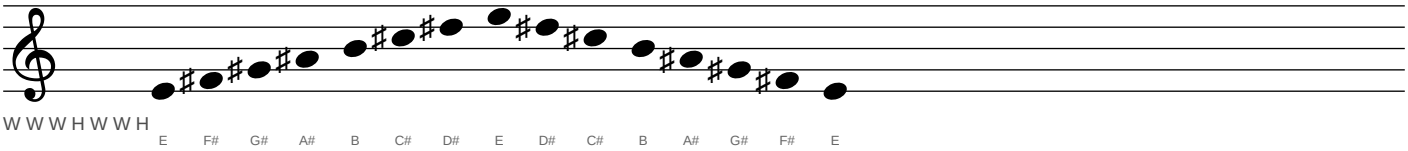

Alto Saxophone (Eb)

1. MAJOR SCALES — Lydian (cont.)

F∆#4 — Lydian (Concert: Ab)

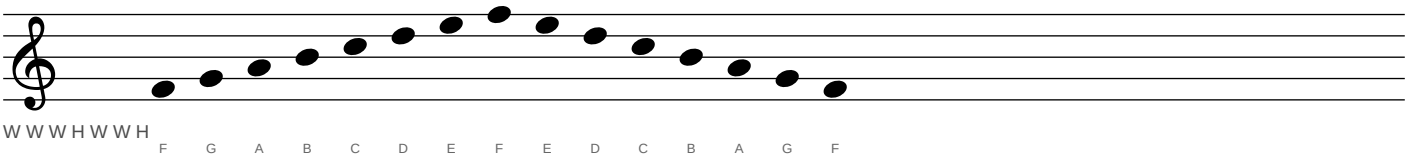

Gb∆#4 — Lydian (Concert: A)

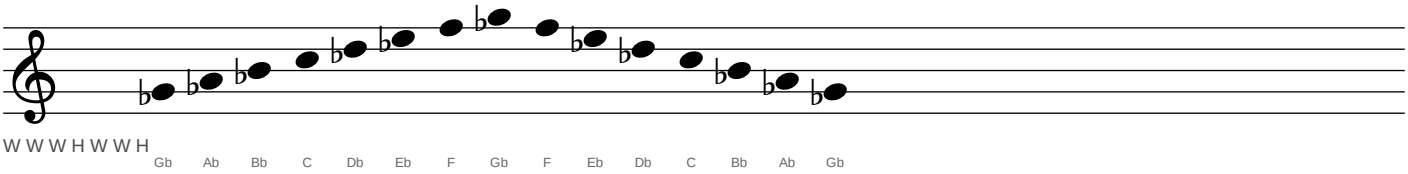

G∆#4 — Lydian (Concert: Bb)

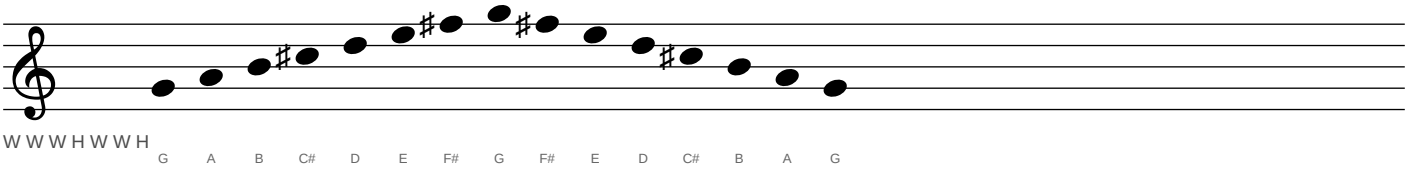

Ab∆#4 — Lydian (Concert: B)

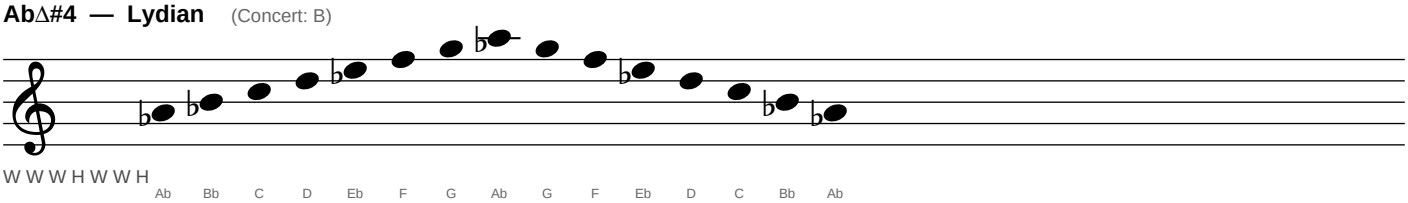

A∆#4 — Lydian (Concert: C)

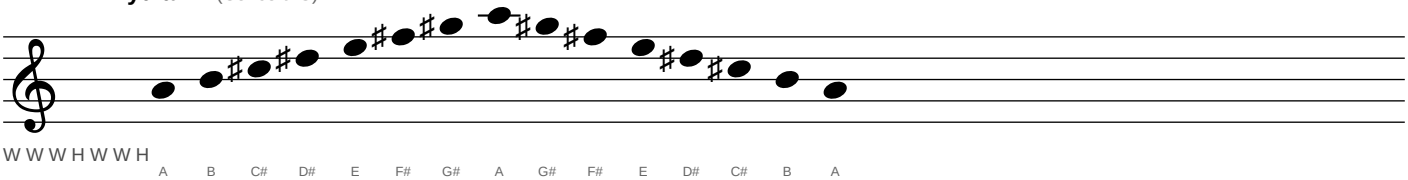

Alto Saxophone (Eb)

1. MAJOR SCALES — Lydian (cont.)

Bb∆#4 — Lydian (Concert: Db)

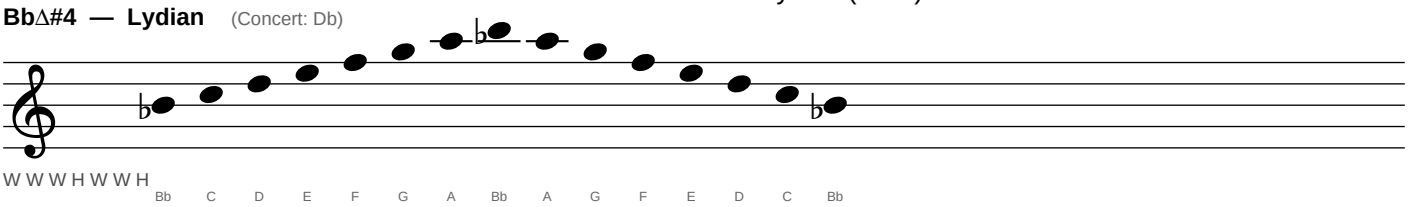

B∆#4 — Lydian (Concert: D)

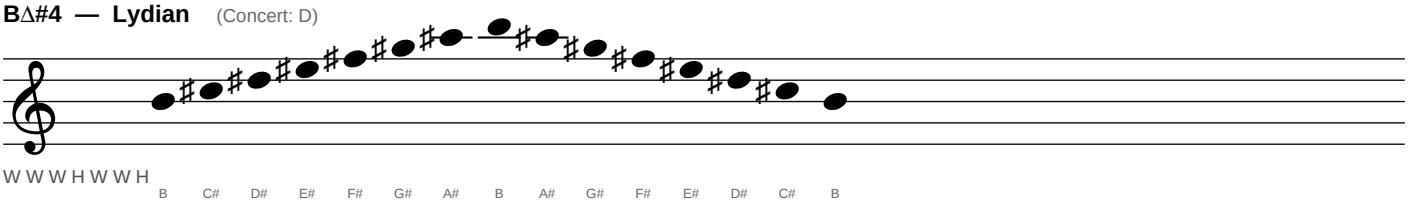

Alto Saxophone (Eb)

1. MAJOR SCALES — Bebop (Major)

C∆ — Bebop (Major) (Concert: Eb)

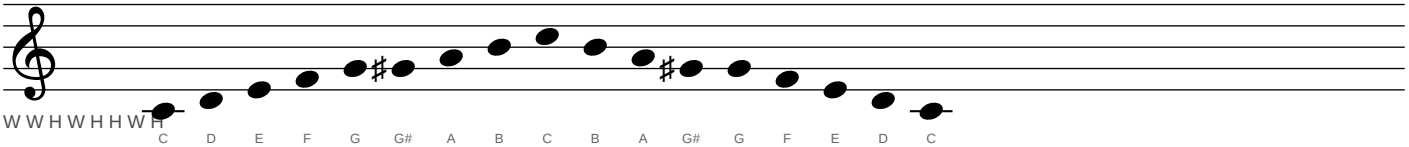

Db∆ — Bebop (Major) (Concert: E)

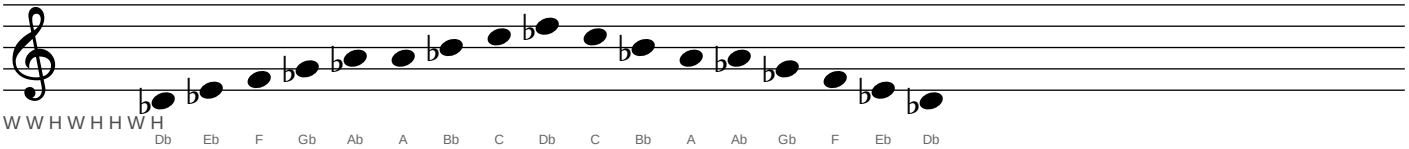

D∆ — Bebop (Major) (Concert: F)

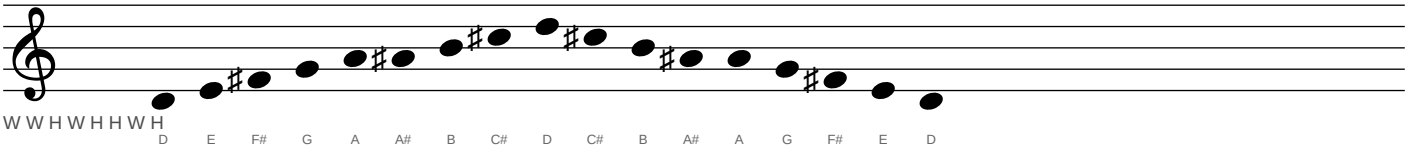

Eb∆ — Bebop (Major) (Concert: Gb)

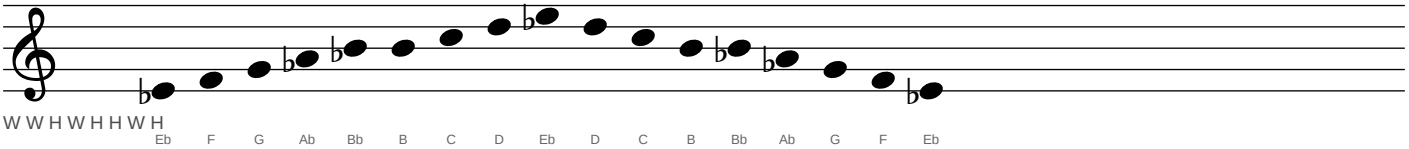

E∆ — Bebop (Major) (Concert: G)

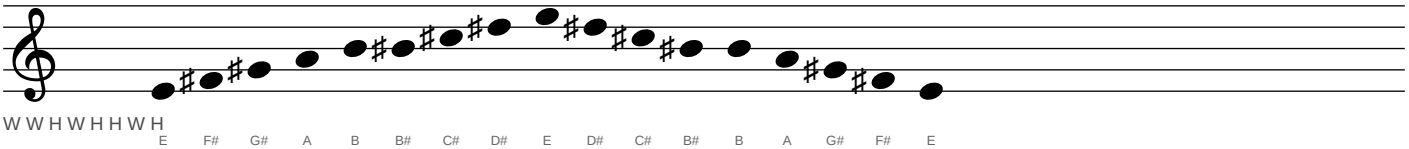

Alto Saxophone (Eb)

1. MAJOR SCALES — Bebop (Major) (cont.)

F∆ — Bebop (Major) (Concert: Ab)

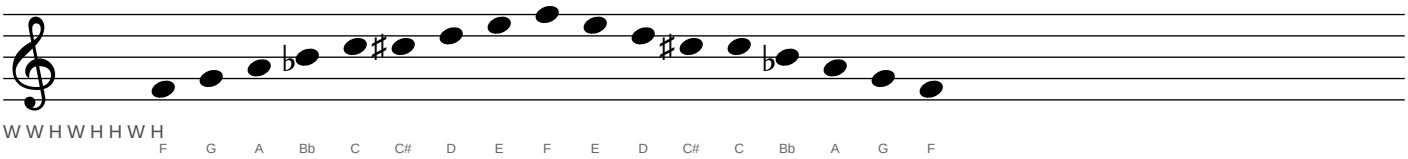

Gb∆ — Bebop (Major) (Concert: A)

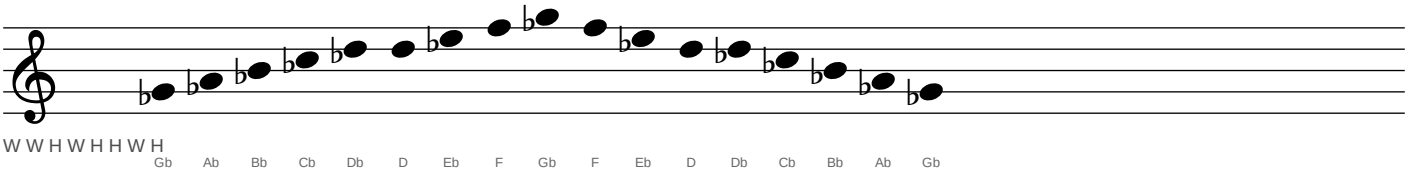

G∆ — Bebop (Major) (Concert: Bb)

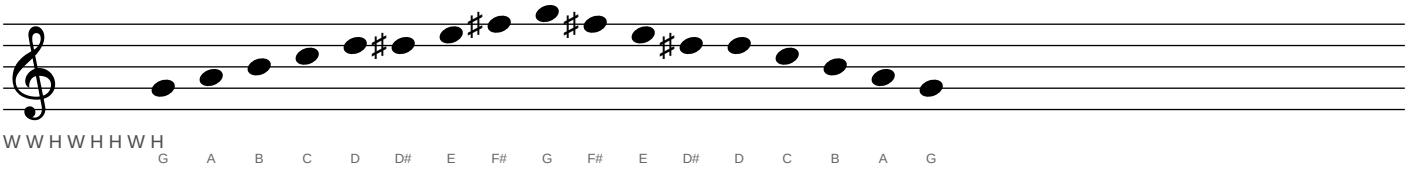

Ab∆ — Bebop (Major) (Concert: B)

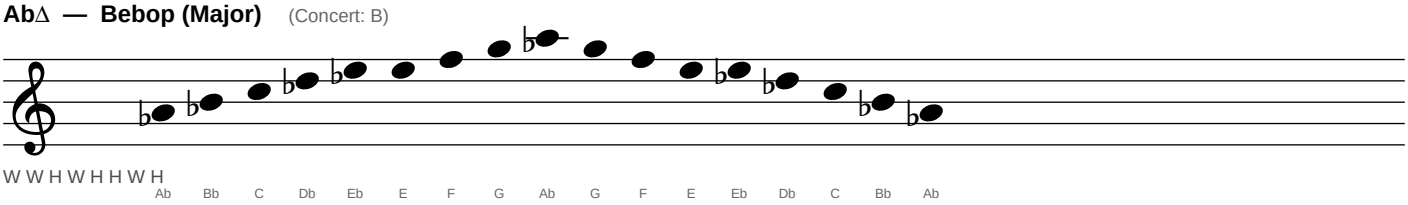

A∆ — Bebop (Major) (Concert: C)

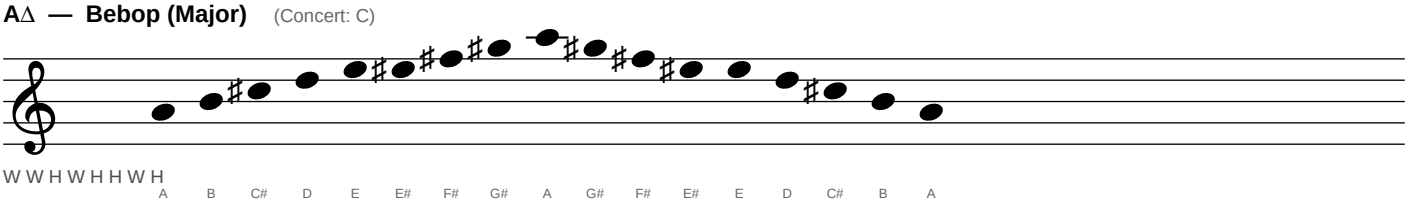

Alto Saxophone (Eb)

1. MAJOR SCALES — Bebop (Major) (cont.)

Bb∆ — Bebop (Major) (Concert: Db)

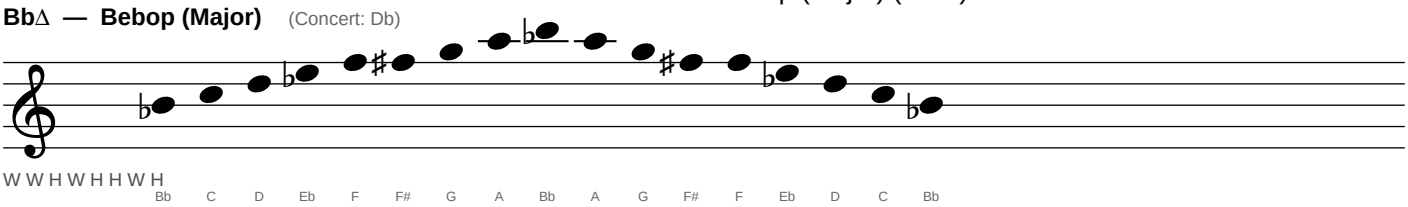

B∆ — Bebop (Major) (Concert: D)

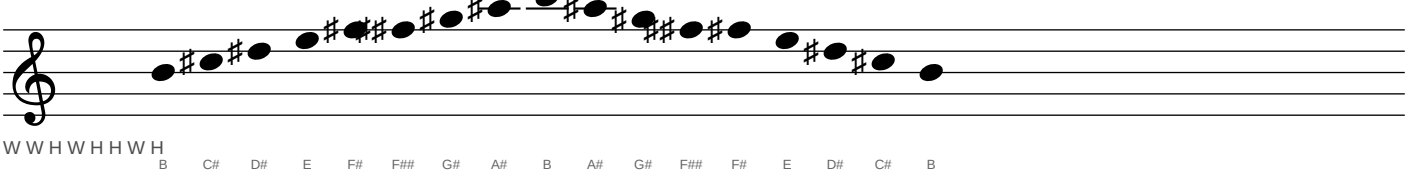

Alto Saxophone (Eb)

1. MAJOR SCALES — Harmonic Major

C∆b6 — Harmonic Major (Concert: Eb)

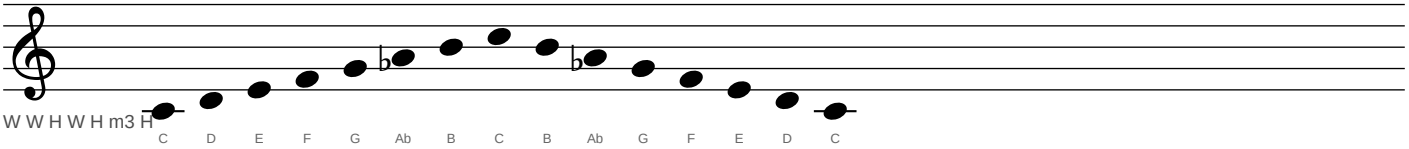

Db∆b6 — Harmonic Major (Concert: E)

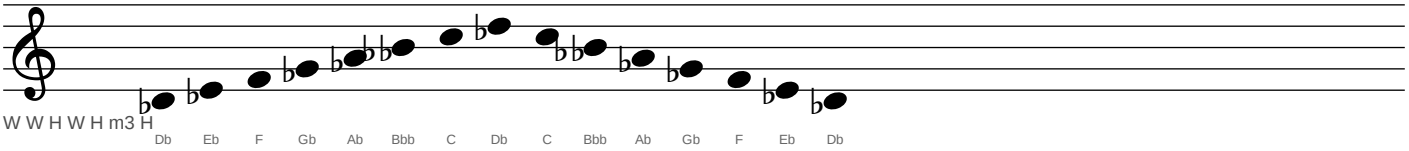

D∆b6 — Harmonic Major (Concert: F)

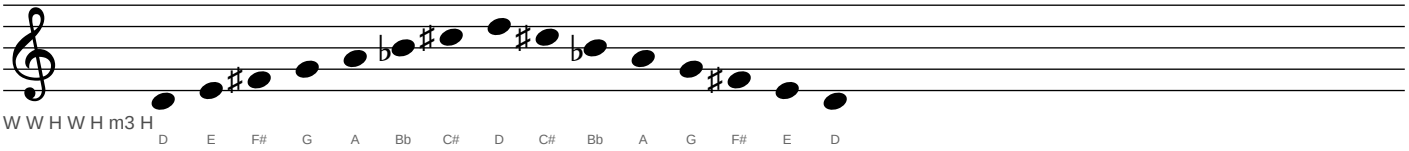

Eb∆b6 — Harmonic Major (Concert: Gb)

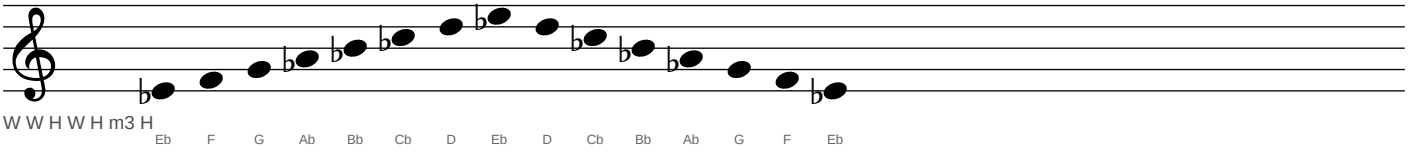

E∆b6 — Harmonic Major (Concert: G)

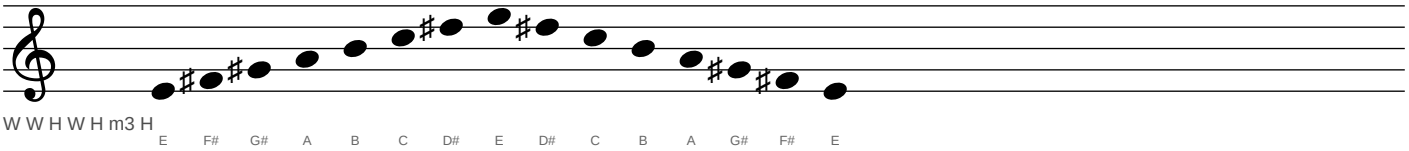

Alto Saxophone (Eb)

1. MAJOR SCALES — Harmonic Major (cont.)

F∆b6 — Harmonic Major (Concert: Ab)

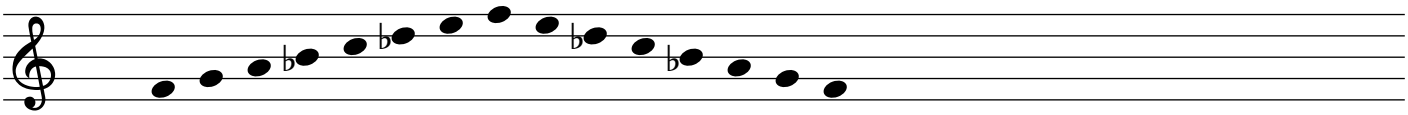

W W H W H m3 H

F G A Bb C Db E F E Db C Bb A G F

Gb∆b6 — Harmonic Major (Concert: A)

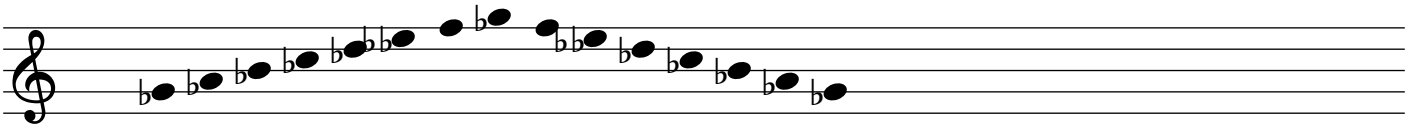

W W H W H m3 H

Gb Ab Bb Cb Db Ebb F Gb F Ebb Db Cb Bb Ab Gb

G∆b6 — Harmonic Major (Concert: Bb)

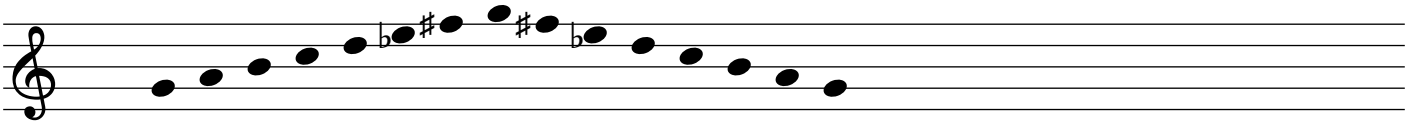

W W H W H m3 H

G A B C D Eb F# G F# Eb D C B A G

Ab∆b6 — Harmonic Major (Concert: B)

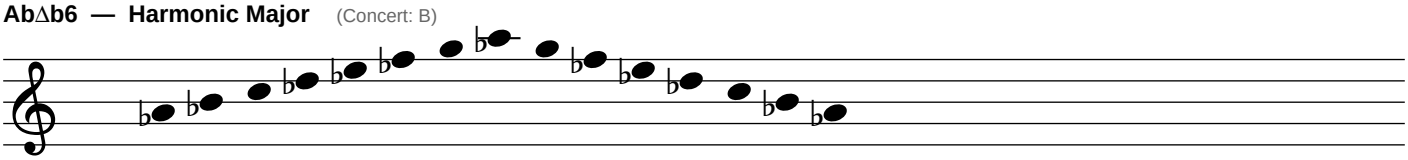

W W H W H m3 H

Ab Bb C Db Eb Fb G Ab G Fb Eb Db C Bb Ab

A∆b6 — Harmonic Major (Concert: C)

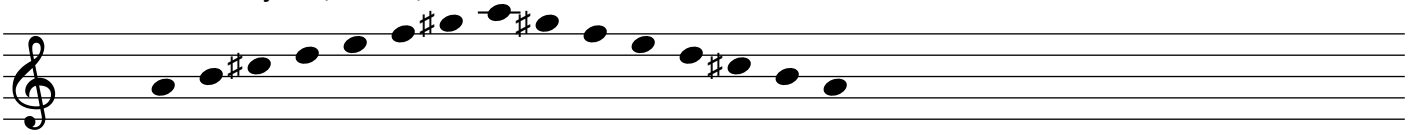

W W H W H m3 H

A B C# D E F G# A G# F E D C# B A

Alto Saxophone (Eb)

1. MAJOR SCALES — Harmonic Major (cont.)

Bb∆b6 — Harmonic Major (Concert: Db)

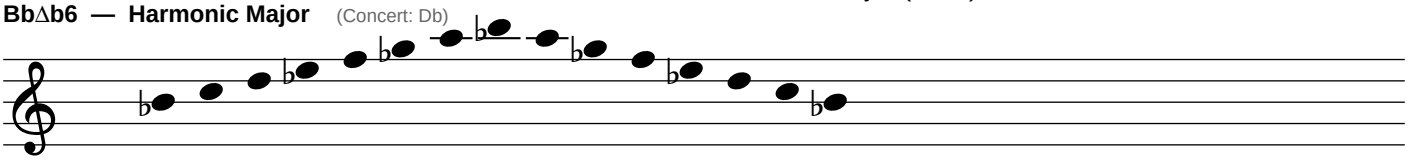

W W H W H m3 H

Bb C D Eb F Gb A Bb A Gb F Eb D C Bb

B∆b6 — Harmonic Major (Concert: D)

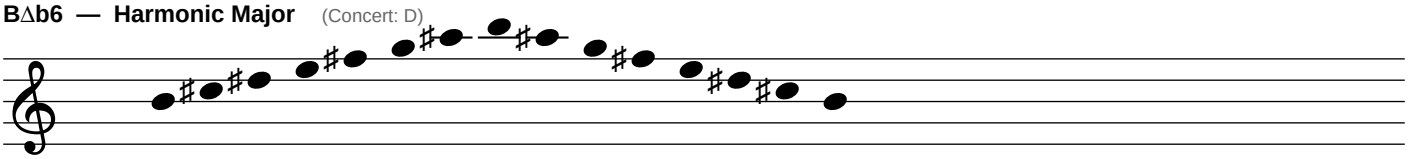

W W H W H m3 H

B C# D# E F# G A# B A# G F# E D# C# B

Alto Saxophone (Eb)

1. MAJOR SCALES — Lydian Augmented

C∆#5,#4 — Lydian Augmented (Concert: Eb)

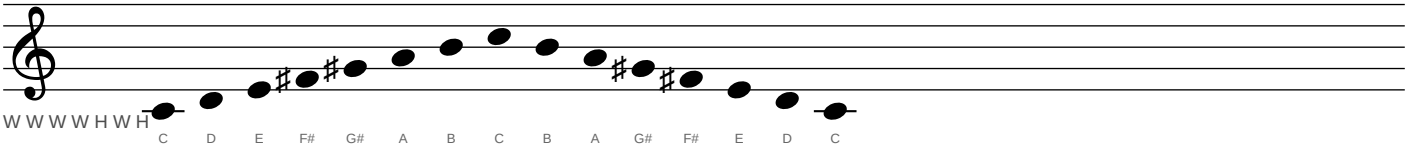

Db∆#5,#4 — Lydian Augmented (Concert: E)

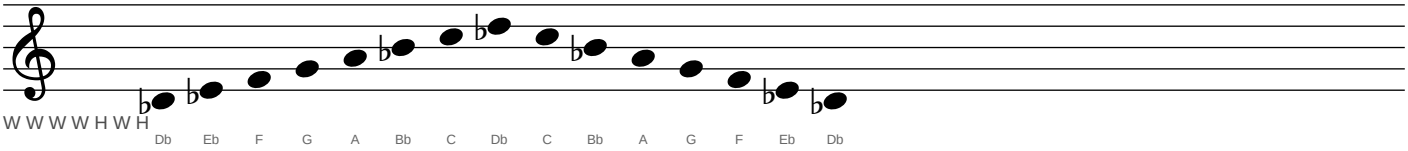

D∆#5,#4 — Lydian Augmented (Concert: F)

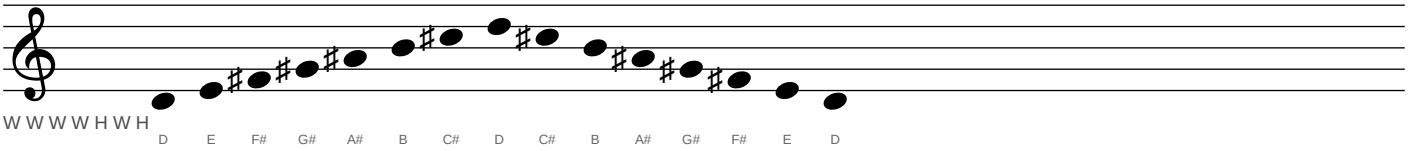

Eb∆#5,#4 — Lydian Augmented (Concert: Gb)

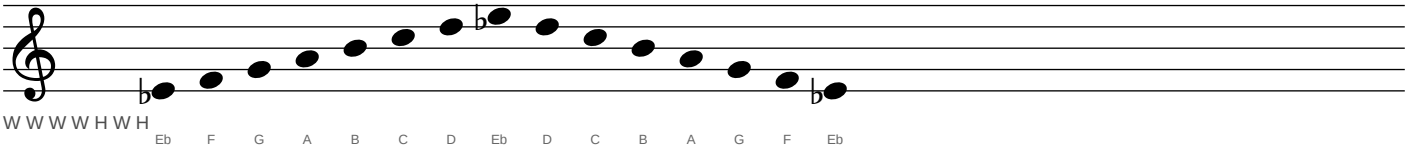

E∆#5,#4 — Lydian Augmented (Concert: G)

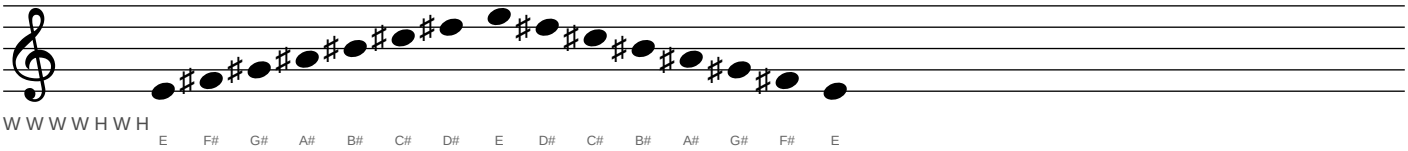

Alto Saxophone (Eb)

1. MAJOR SCALES — Lydian Augmented (cont.)

F∆#5,#4 — Lydian Augmented (Concert: Ab)

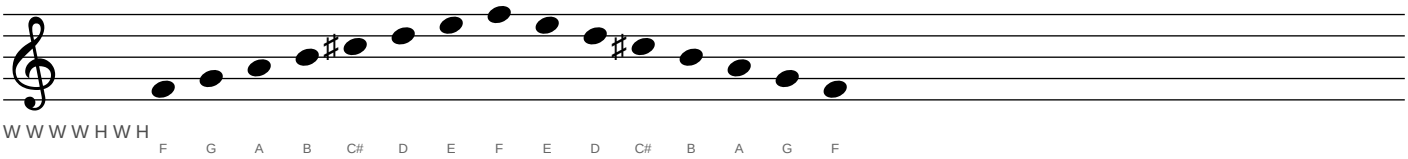

Gb∆#5,#4 — Lydian Augmented (Concert: A)

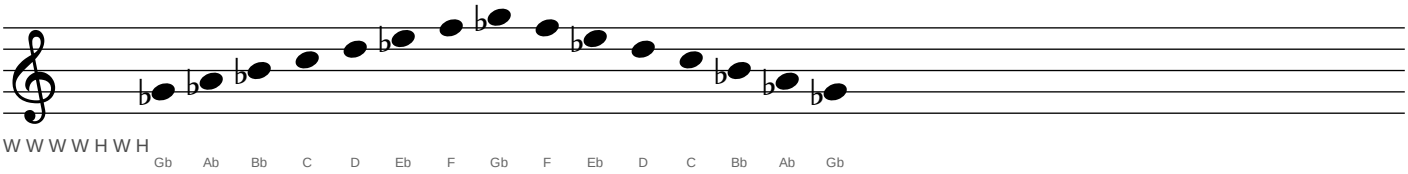

G∆#5,#4 — Lydian Augmented (Concert: Bb)

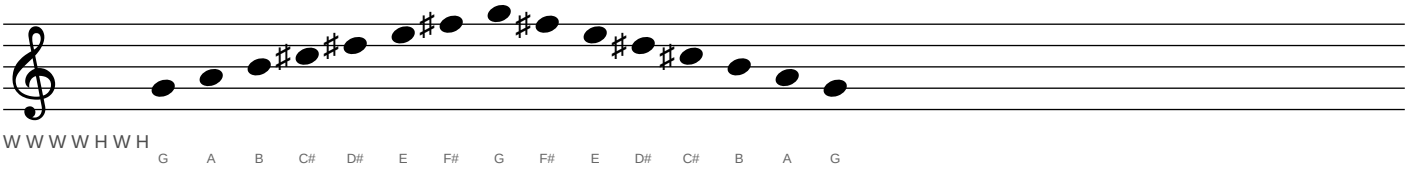

Ab∆#5,#4 — Lydian Augmented (Concert: B)

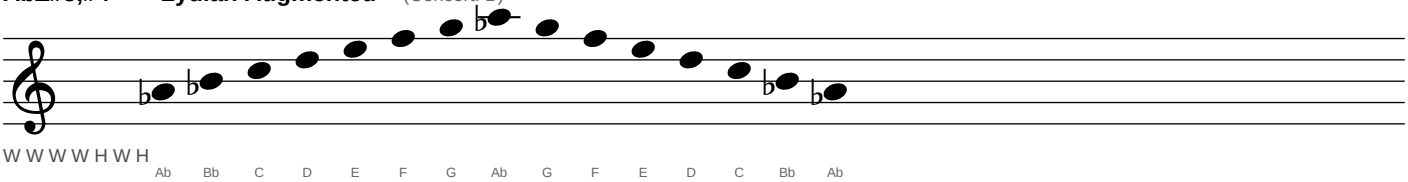

A∆#5,#4 — Lydian Augmented (Concert: C)

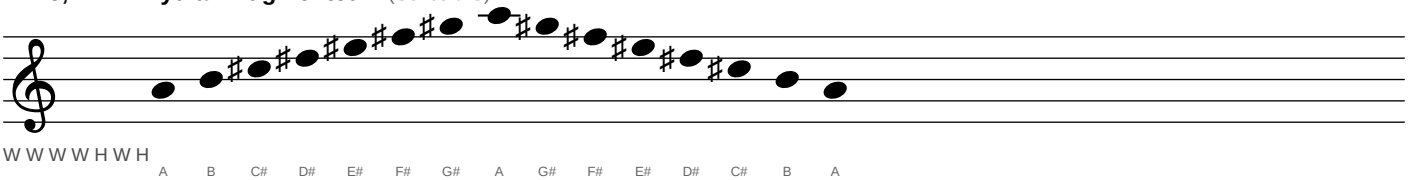

Alto Saxophone (Eb)

1. MAJOR SCALES — Lydian Augmented (cont.)

Bb∆#5,#4 — Lydian Augmented (Concert: Db)

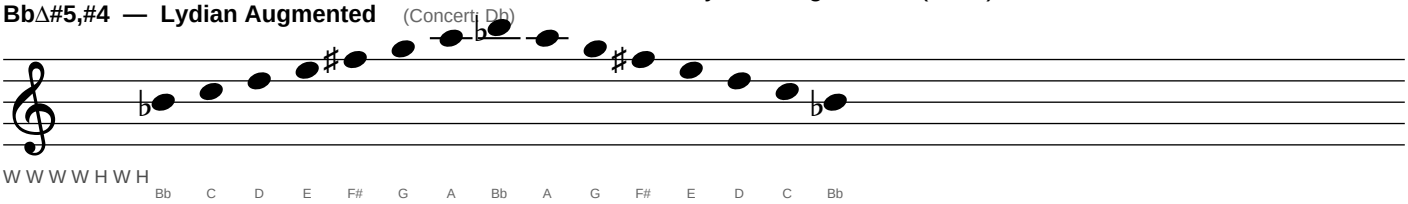

B∆#5,#4 — Lydian Augmented (Concert: D)

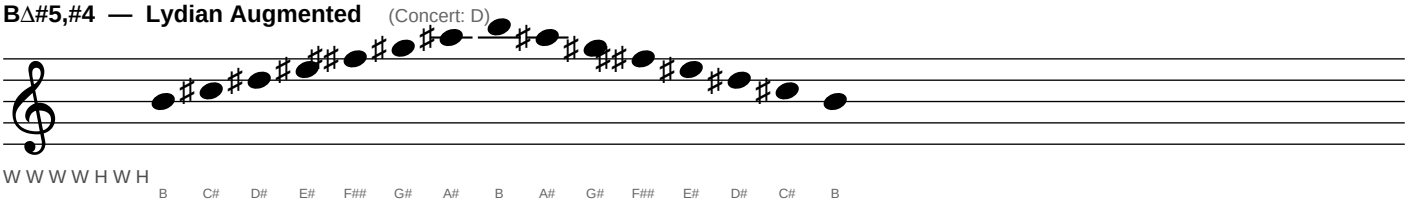

Alto Saxophone (Eb)

1. MAJOR SCALES — Augmented

C — Augmented (Concert: Eb)

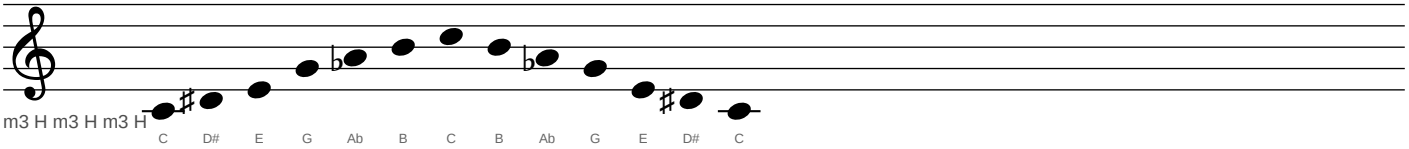

Db — Augmented (Concert: E)

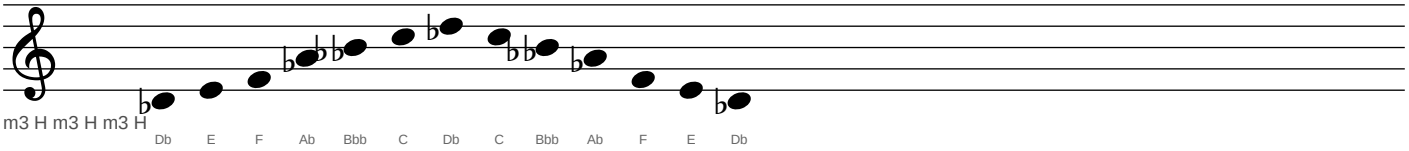

D — Augmented (Concert: F)

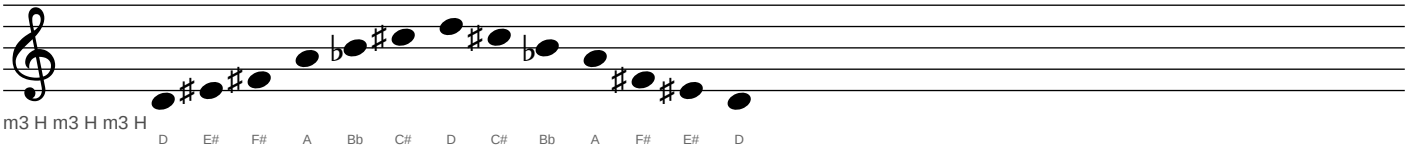

Eb — Augmented (Concert: Gb)

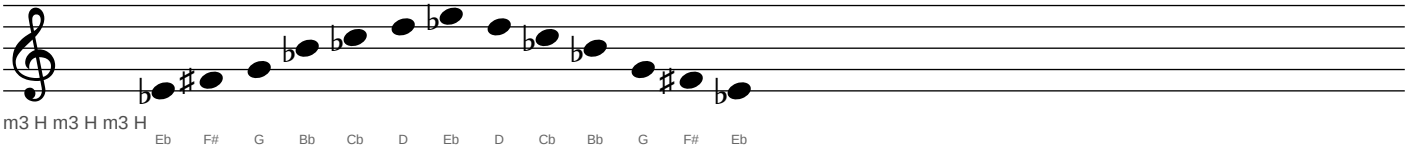

E — Augmented (Concert: G)

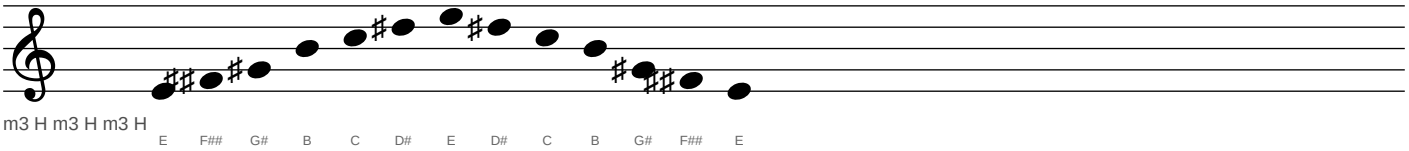

Alto Saxophone (Eb)

1. MAJOR SCALES — Augmented (cont.)

F — Augmented (Concert: Ab)

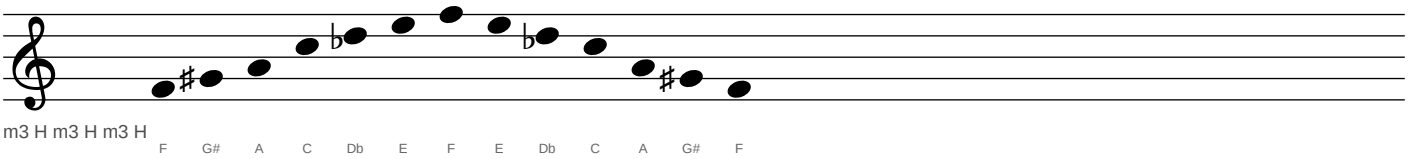

Gb — Augmented (Concert: A)

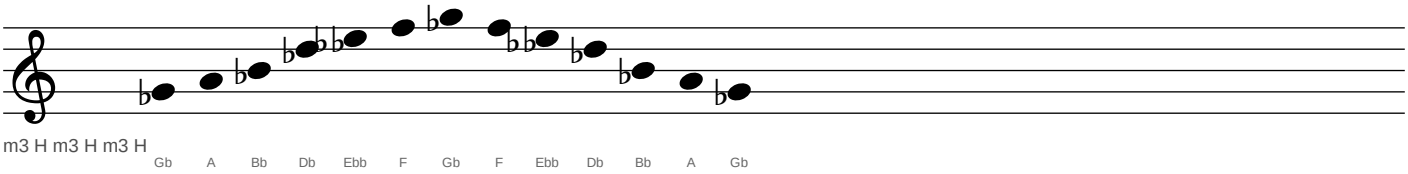

G — Augmented (Concert: Bb)

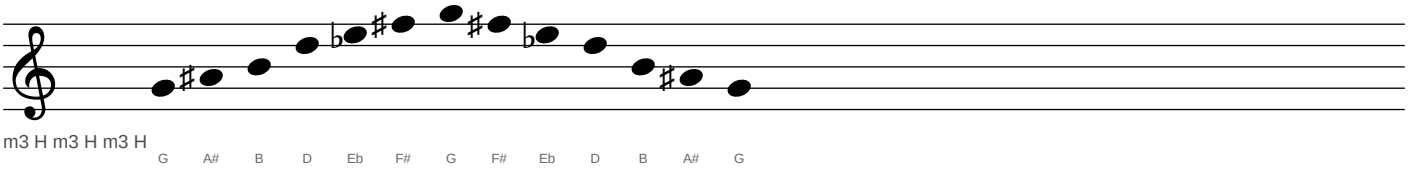

Ab — Augmented (Concert: B)

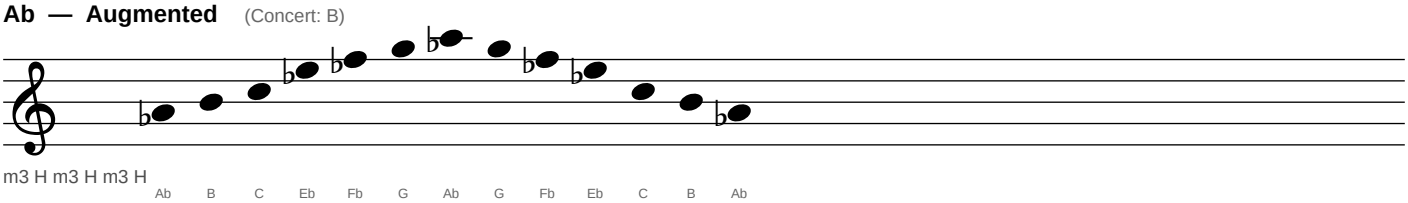

A — Augmented (Concert: C)

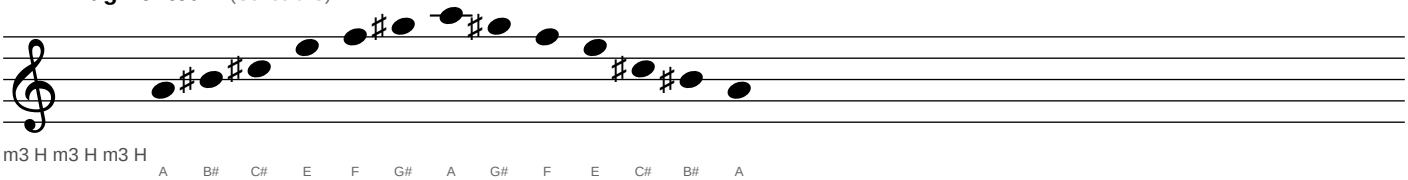

Alto Saxophone (Eb)

1. MAJOR SCALES — Augmented (cont.)

Bb — Augmented (Concert: Db)

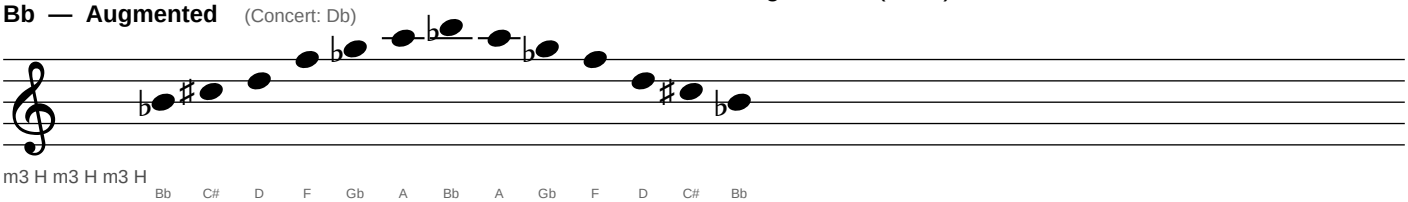

B — Augmented (Concert: D)

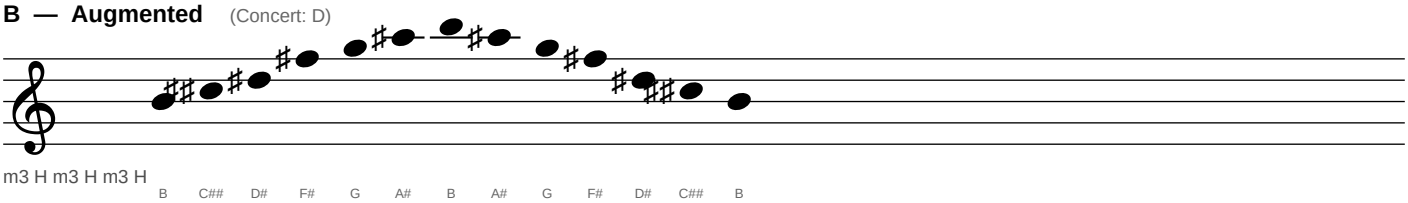

Alto Saxophone (Eb)

1. MAJOR SCALES — 6th Mode of Harmonic Minor

C — 6th Mode of Harmonic Minor (Concert: Eb)

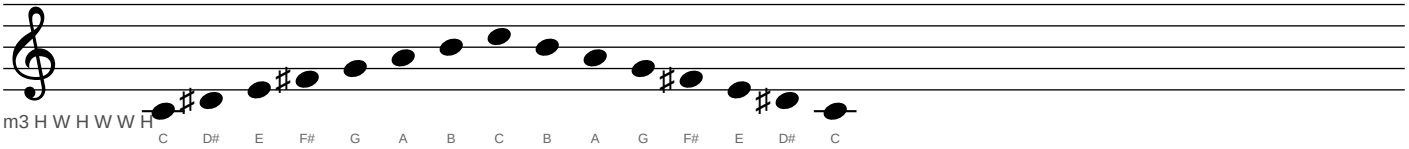

Db — 6th Mode of Harmonic Minor (Concert: E)

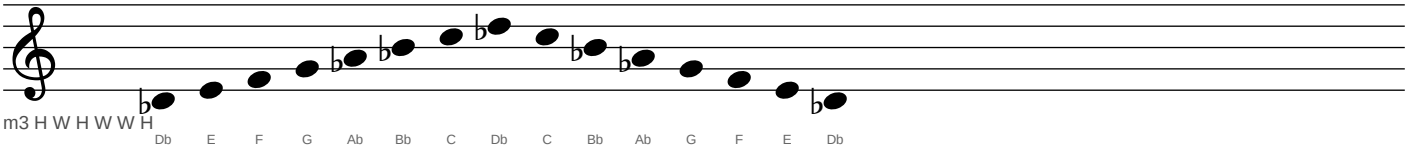

D — 6th Mode of Harmonic Minor (Concert: F)

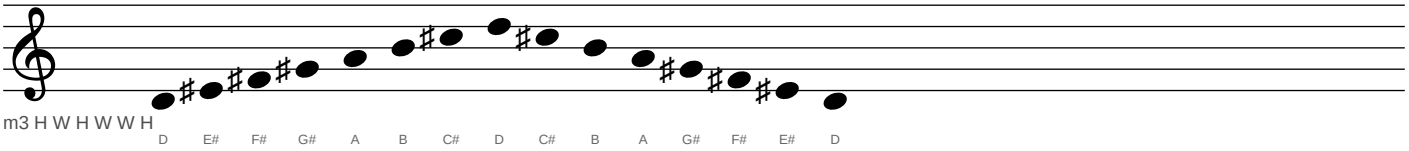

Eb — 6th Mode of Harmonic Minor (Concert: Gb)

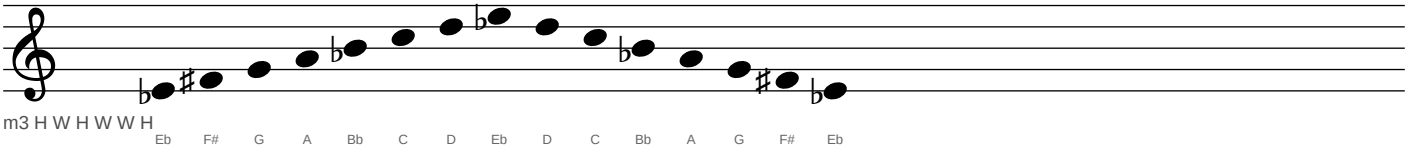

E — 6th Mode of Harmonic Minor (Concert: G)

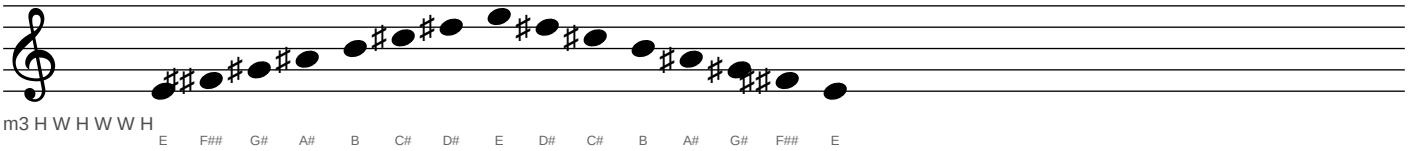

Alto Saxophone (Eb)

1. MAJOR SCALES — 6th Mode of Harmonic Minor (cont.)

F — 6th Mode of Harmonic Minor (Concert: Ab)

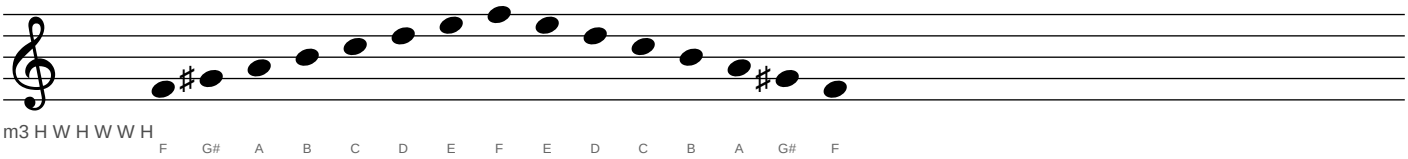

Gb — 6th Mode of Harmonic Minor (Concert: A)

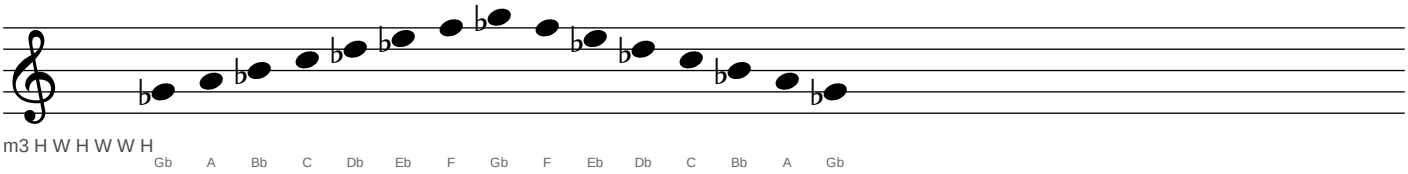

G — 6th Mode of Harmonic Minor (Concert: Bb)

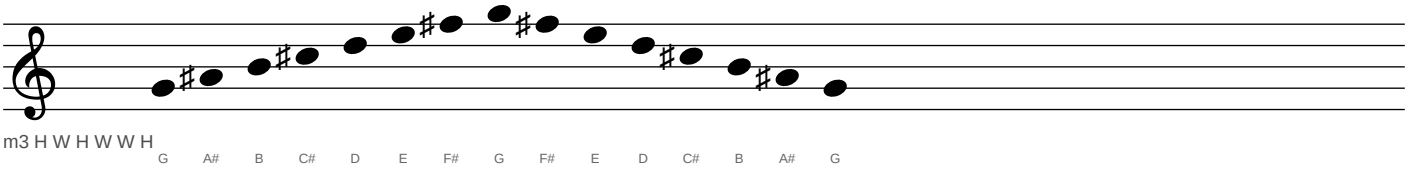

Ab — 6th Mode of Harmonic Minor (Concert: B)

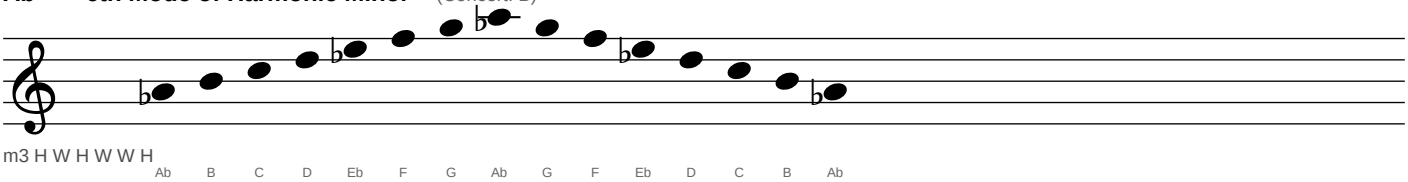

A — 6th Mode of Harmonic Minor (Concert: C)

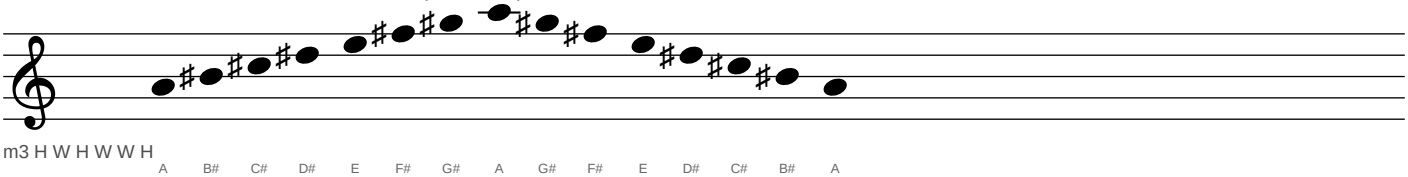

Alto Saxophone (Eb)

1. MAJOR SCALES — 6th Mode of Harmonic Minor (cont.)

Bb — 6th Mode of Harmonic Minor (Concert: Db)

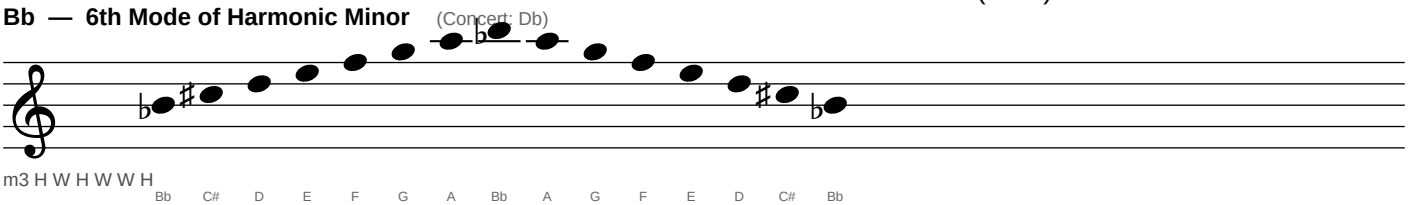

B — 6th Mode of Harmonic Minor (Concert: D)

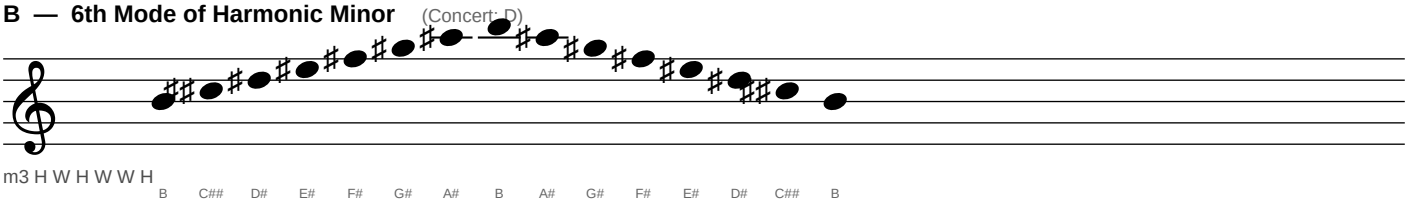

Alto Saxophone (Eb)

1. MAJOR SCALES — Diminished (begin with H)

C — Diminished (begin with H) (Concert: Eb)

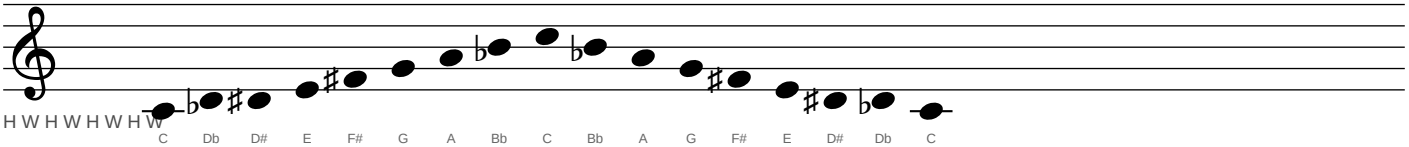

Db — Diminished (begin with H) (Concert: E)

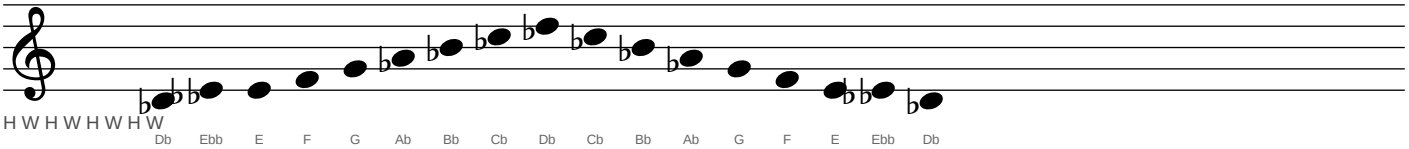

D — Diminished (begin with H) (Concert: F)

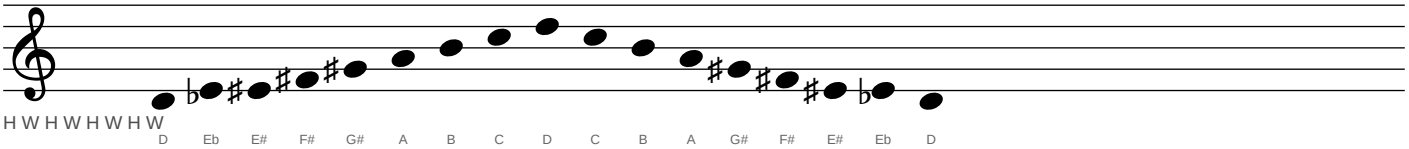

Eb — Diminished (begin with H) (Concert: Gb)

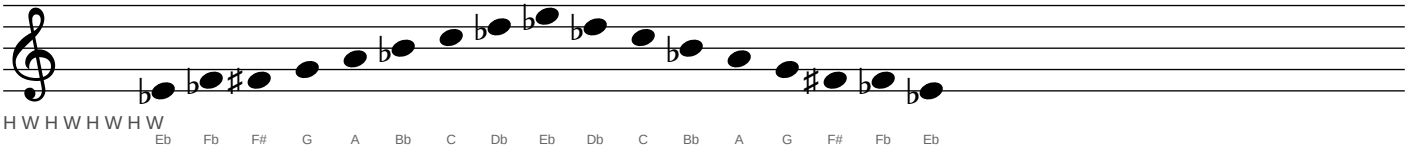

E — Diminished (begin with H) (Concert: G)

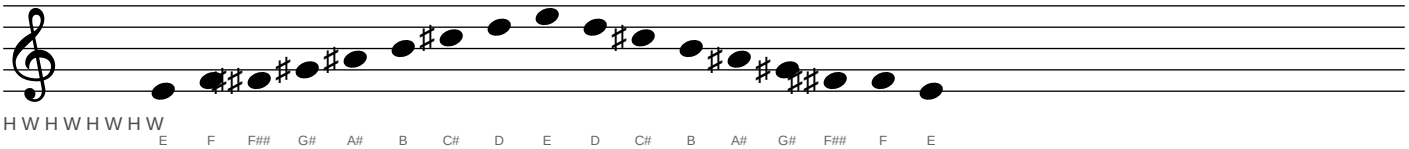

Alto Saxophone (Eb)

1. MAJOR SCALES — Diminished (begin with H) (cont.)

F — Diminished (begin with H) (Concert: Ab)

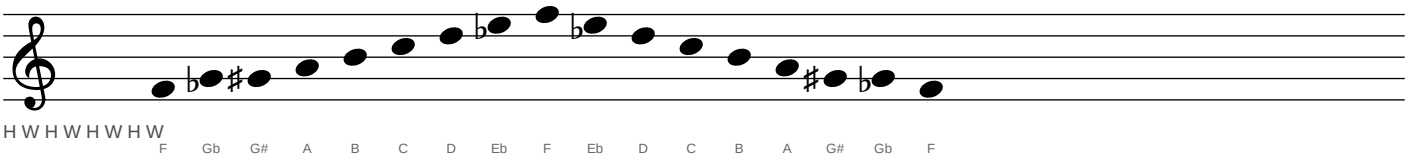

Gb — Diminished (begin with H) (Concert: A)

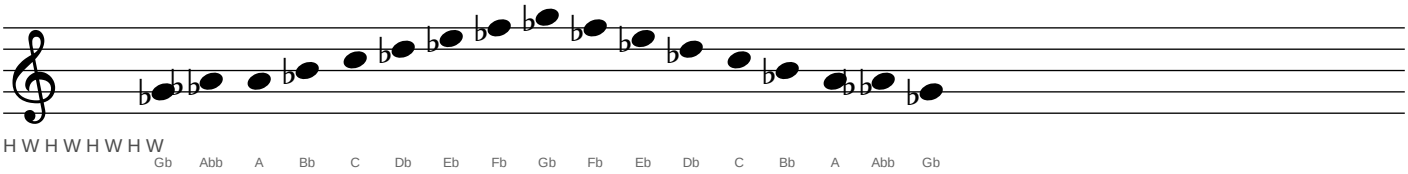

G — Diminished (begin with H) (Concert: Bb)

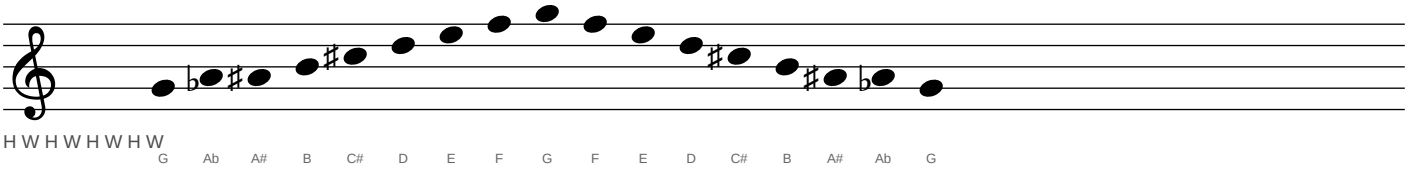

Ab — Diminished (begin with H) (Concert: B)

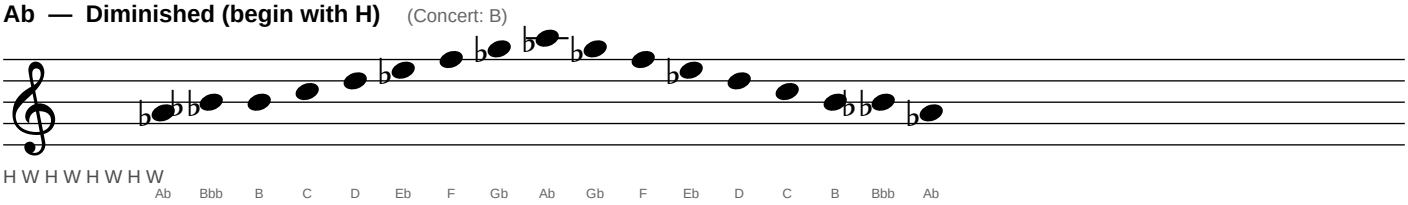

A — Diminished (begin with H) (Concert: C)

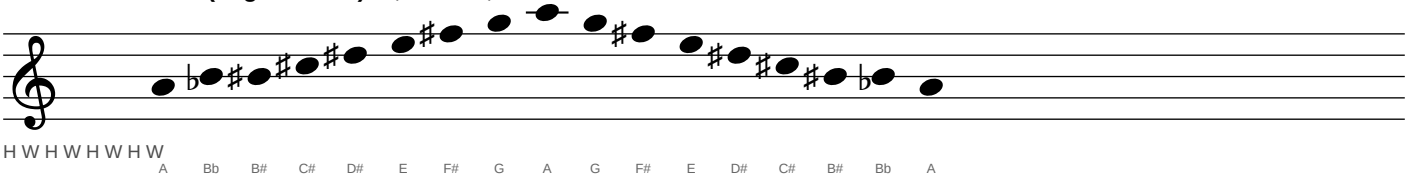

Alto Saxophone (Eb)

1. MAJOR SCALES — Diminished (begin with H) (cont.)

Bb — Diminished (begin with H) (Concert: Db)

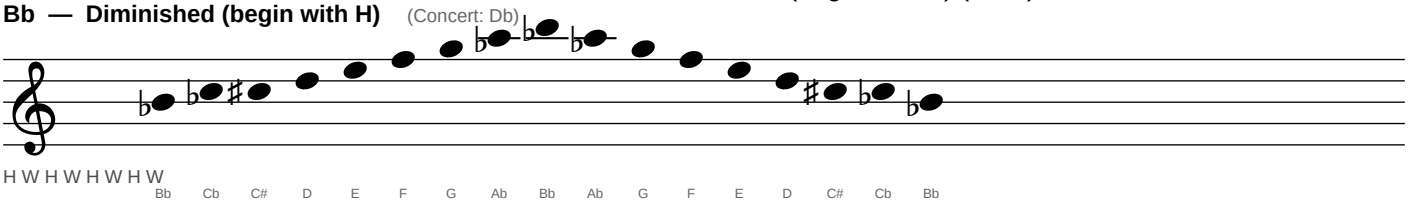

B — Diminished (begin with H) (Concert: D)

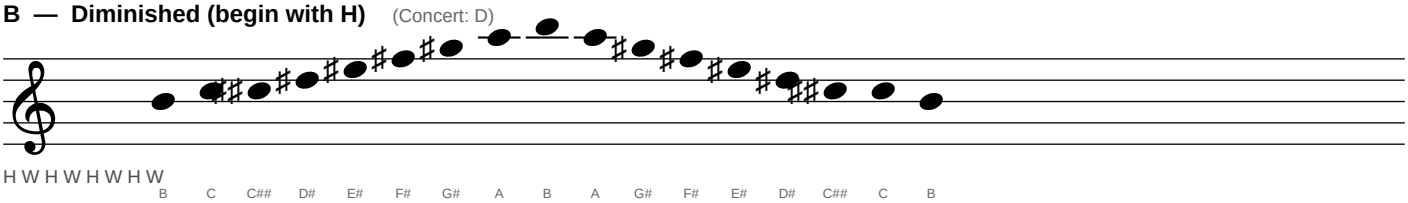

Alto Saxophone (Eb)

1. MAJOR SCALES — Blues Scale

C — Blues Scale (Concert: Eb)

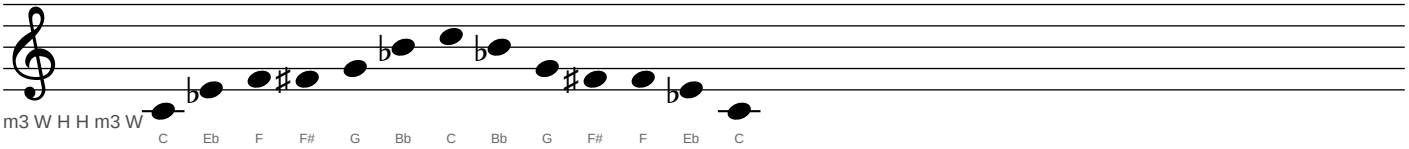

Db — Blues Scale (Concert: E)

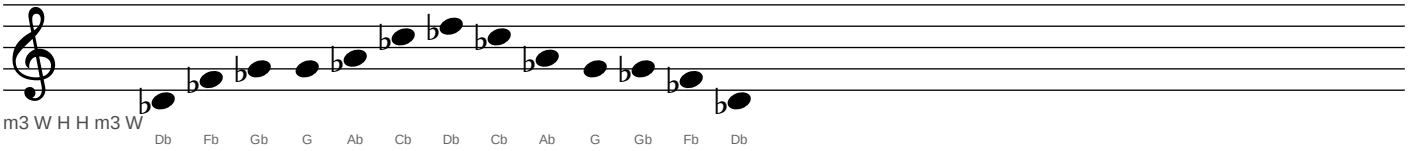

D — Blues Scale (Concert: F)

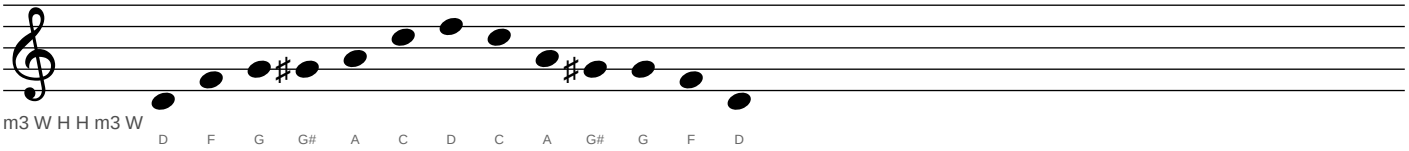

Eb — Blues Scale (Concert: Gb)

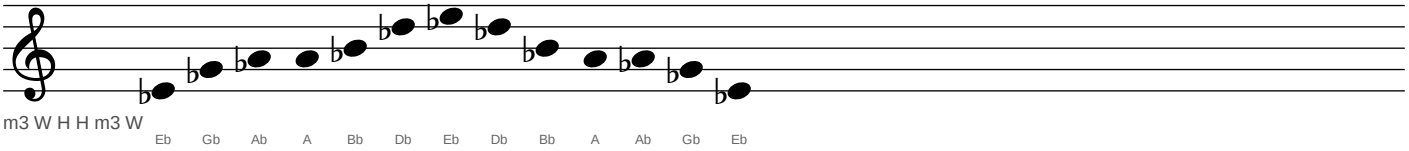

E — Blues Scale (Concert: G)

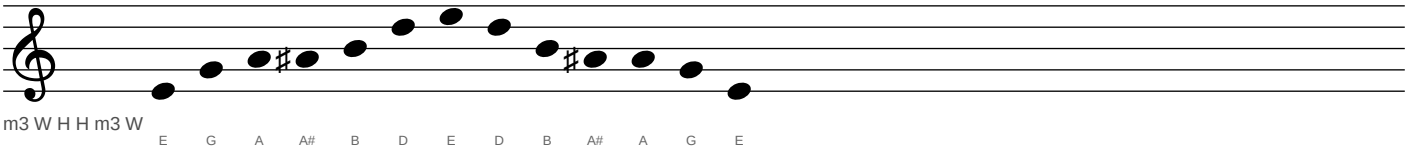

Alto Saxophone (Eb)

1. MAJOR SCALES — Blues Scale (cont.)

F — Blues Scale (Concert: Ab)

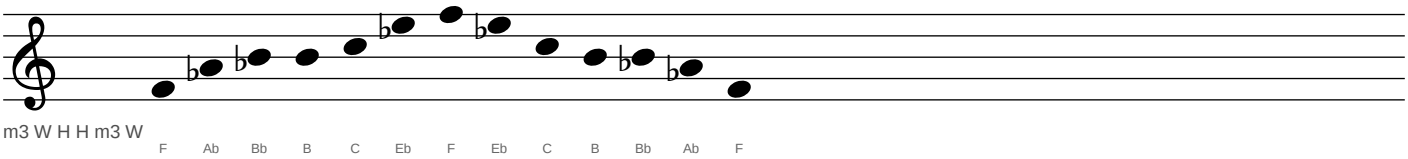

Gb — Blues Scale (Concert: A)

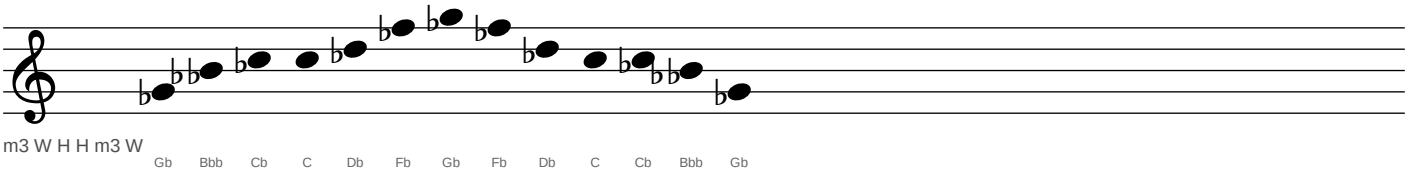

G — Blues Scale (Concert: Bb)

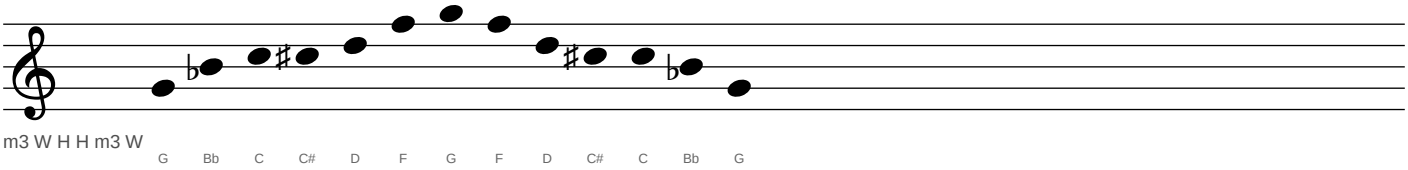

Ab — Blues Scale (Concert: B)

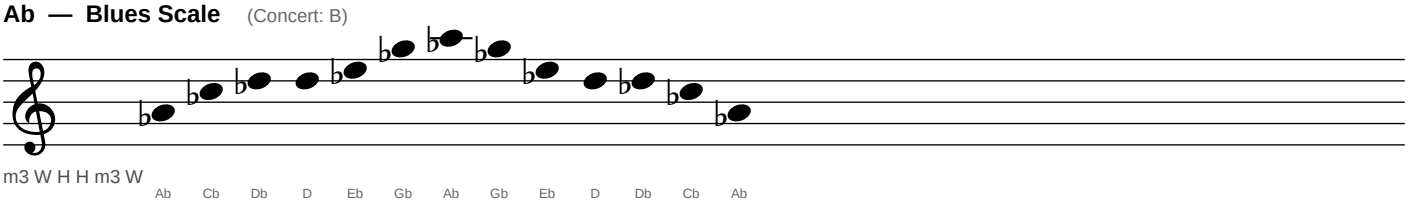

A — Blues Scale (Concert: C)

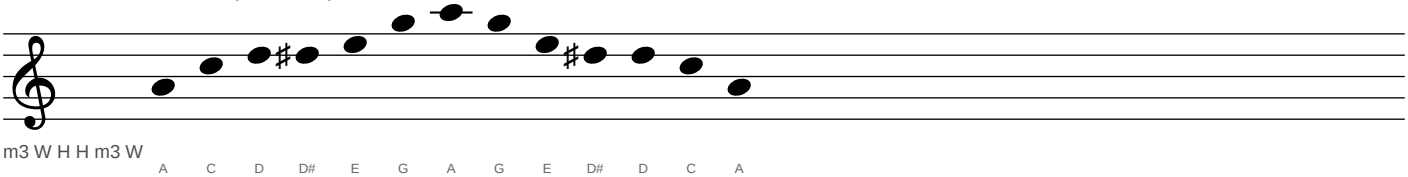

Alto Saxophone (Eb)

1. MAJOR SCALES — Blues Scale (cont.)

Bb — Blues Scale (Concert: Db)

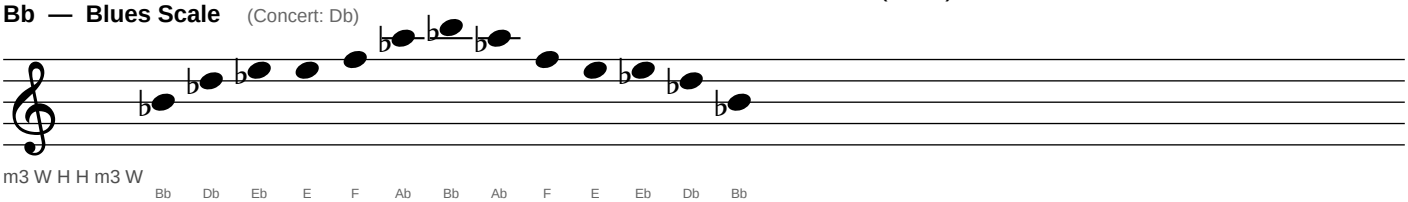

B — Blues Scale (Concert: D)

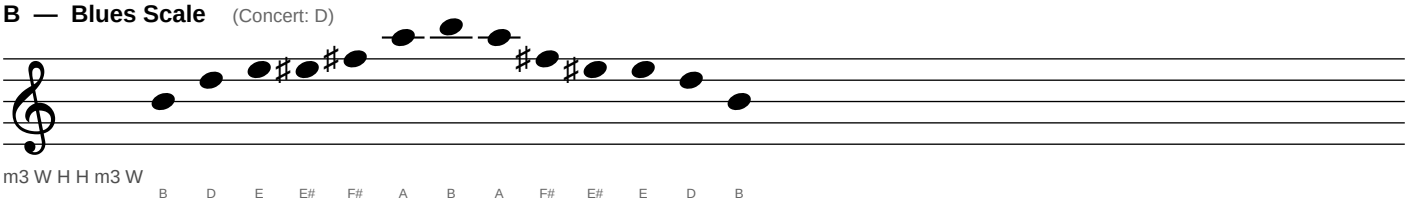

Alto Saxophone (Eb)

2. DOMINANT 7th SCALES — Dominant 7th (Mixolydian)

C7 — Dominant 7th (Mixolydian) (Concert: Eb)

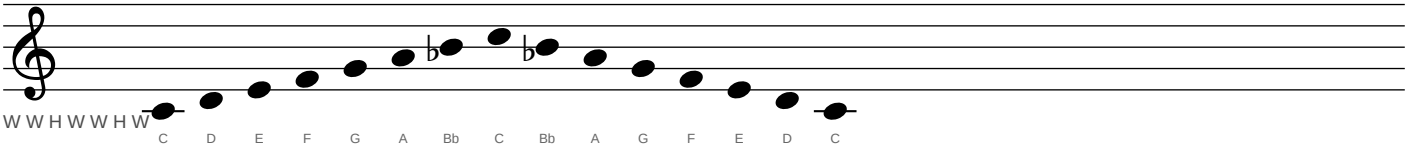

Db7 — Dominant 7th (Mixolydian) (Concert: E)

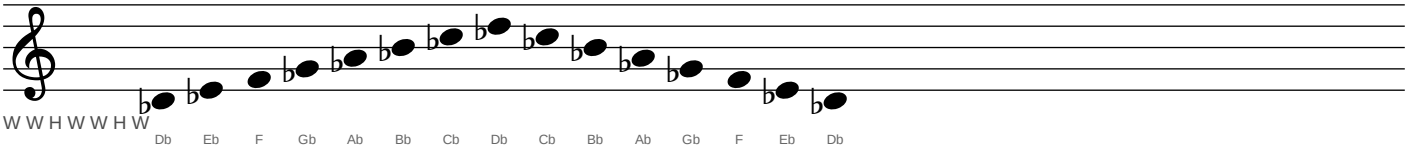

D7 — Dominant 7th (Mixolydian) (Concert: F)

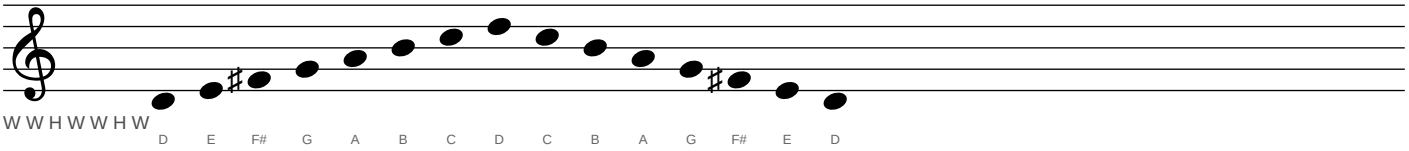

Eb7 — Dominant 7th (Mixolydian) (Concert: Gb)

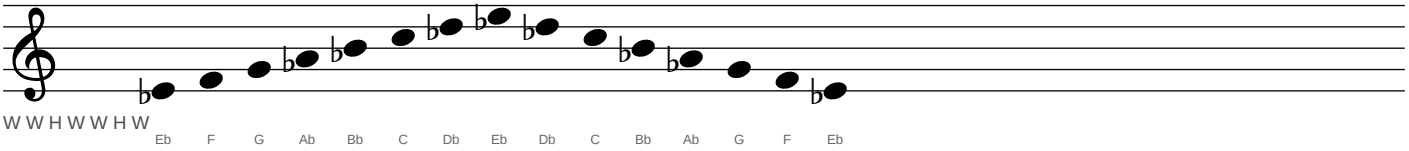

E7 — Dominant 7th (Mixolydian) (Concert: G)

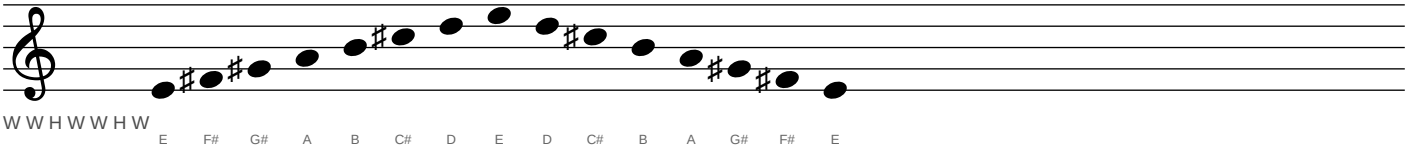

Alto Saxophone (Eb)

2. DOMINANT 7th SCALES — Dominant 7th (Mixolydian) (cont.)

F7 — Dominant 7th (Mixolydian) (Concert: Ab)

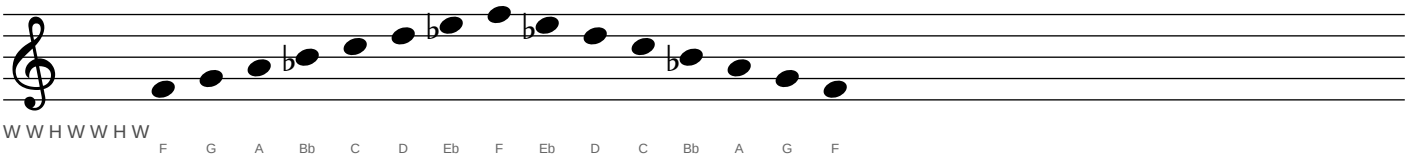

Gb7 — Dominant 7th (Mixolydian) (Concert: A)

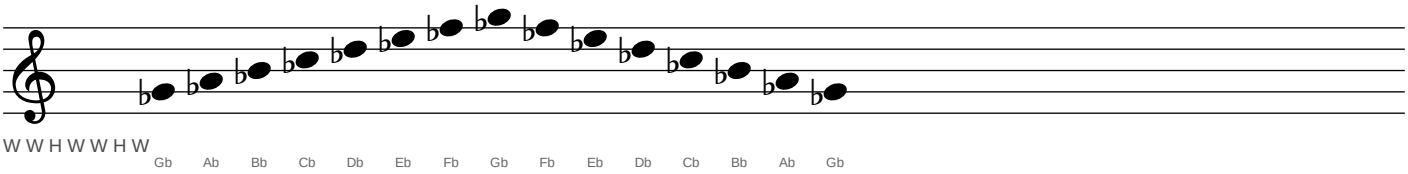

G7 — Dominant 7th (Mixolydian) (Concert: Bb)

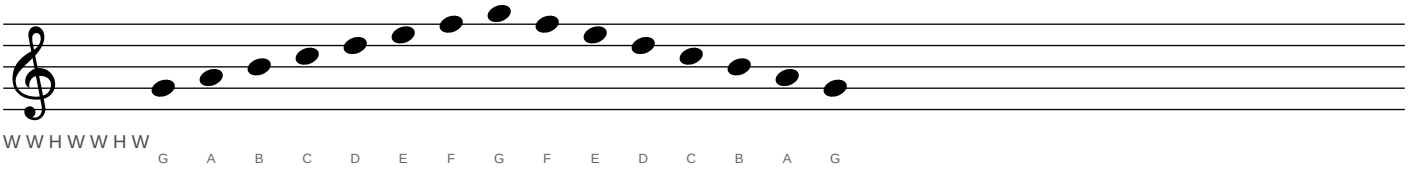

Ab7 — Dominant 7th (Mixolydian) (Concert: B)

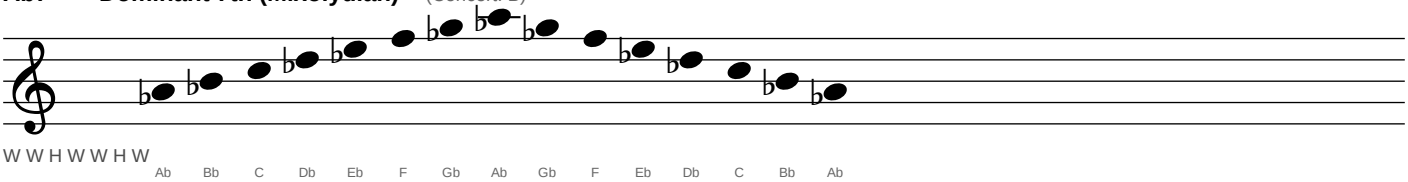

A7 — Dominant 7th (Mixolydian) (Concert: C)

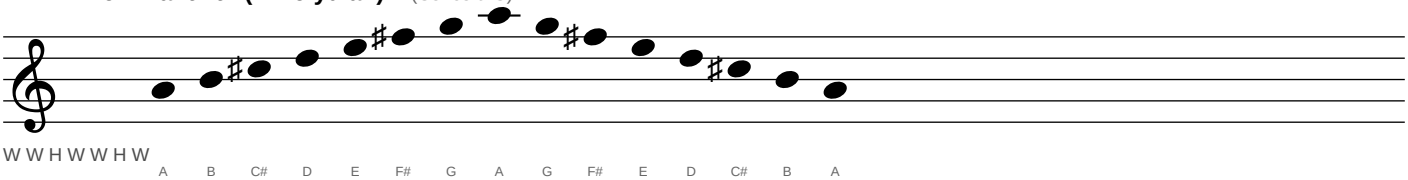

Alto Saxophone (Eb)

2. DOMINANT 7th SCALES — Dominant 7th (Mixolydian) (cont.)

Bb7 — Dominant 7th (Mixolydian) (Concert: Db)

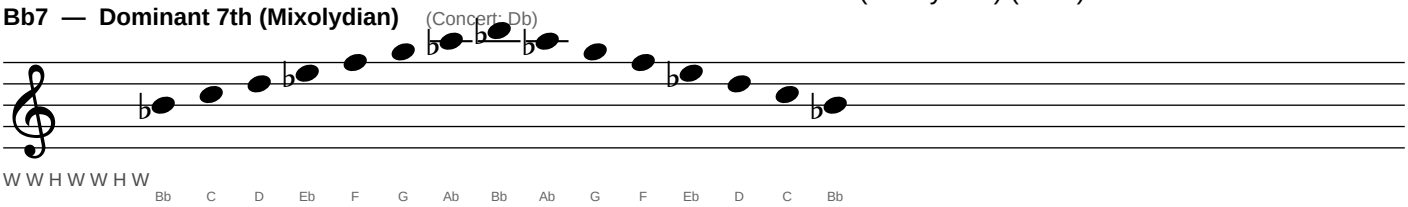

B7 — Dominant 7th (Mixolydian) (Concert: D)

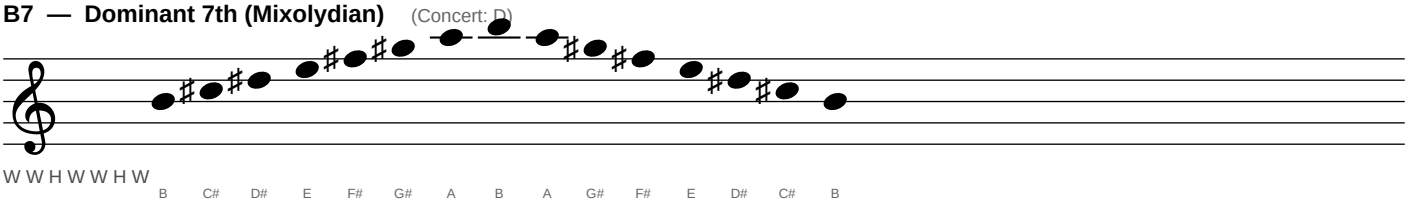

Alto Saxophone (Eb)

2. DOMINANT 7th SCALES — Major Pentatonic

C7 — Major Pentatonic (Concert: Eb)

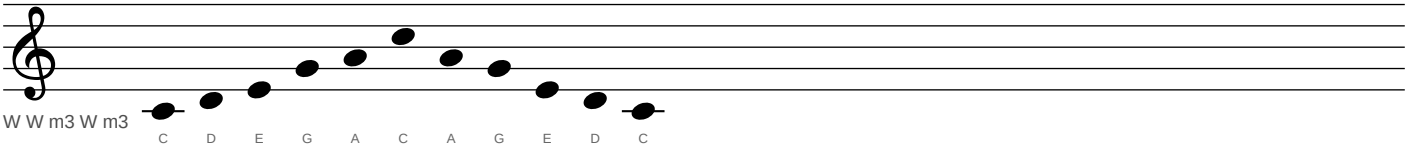

Db7 — Major Pentatonic (Concert: E)

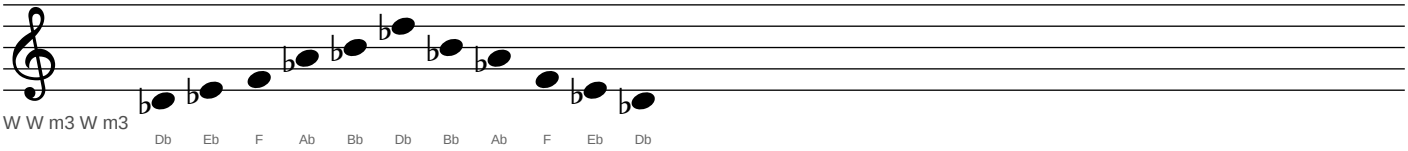

D7 — Major Pentatonic (Concert: F)

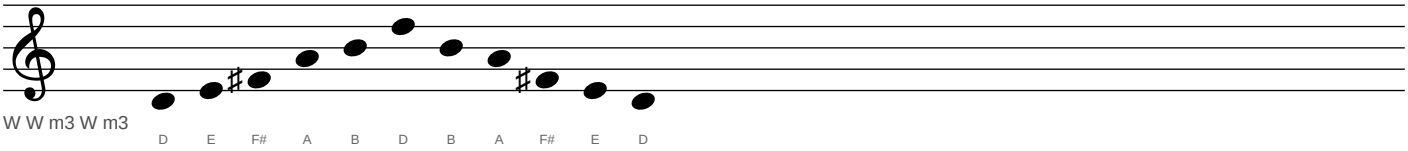

Eb7 — Major Pentatonic (Concert: Gb)

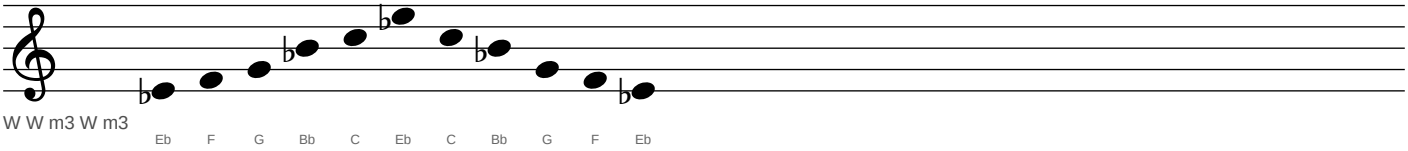

E7 — Major Pentatonic (Concert: G)

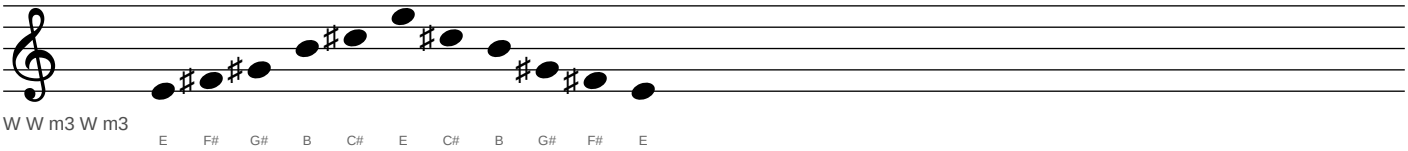

Alto Saxophone (Eb)

2. DOMINANT 7th SCALES — Major Pentatonic (cont.)

F7 — Major Pentatonic (Concert: Ab)

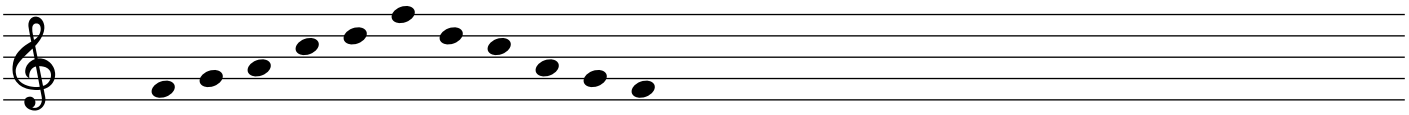

W W m3 W m3

F G A C D F D C A G F

Gb7 — Major Pentatonic (Concert: A)

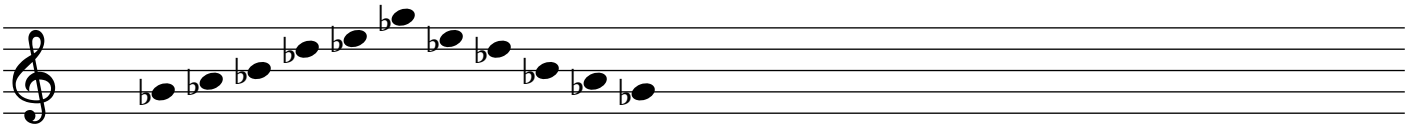

W W m3 W m3

Gb Ab Bb Db Eb Gb Eb Db Bb Ab Gb

G7 — Major Pentatonic (Concert: Bb)

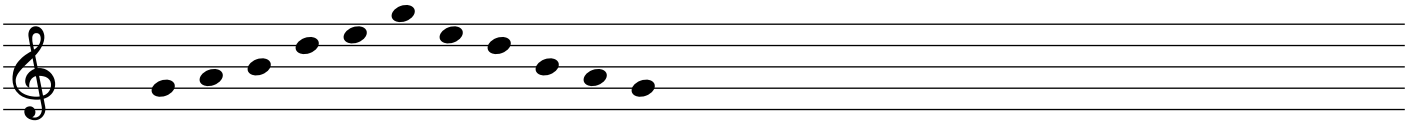

W W m3 W m3

G A B D E G E D B A G

Ab7 — Major Pentatonic (Concert: B)

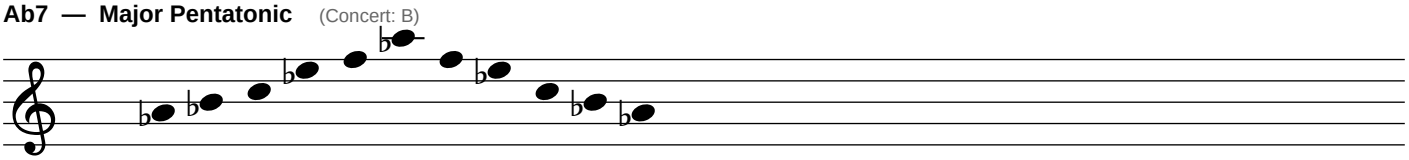

W W m3 W m3

Ab Bb C Eb F Ab F Eb C Bb Ab

A7 — Major Pentatonic (Concert: C)

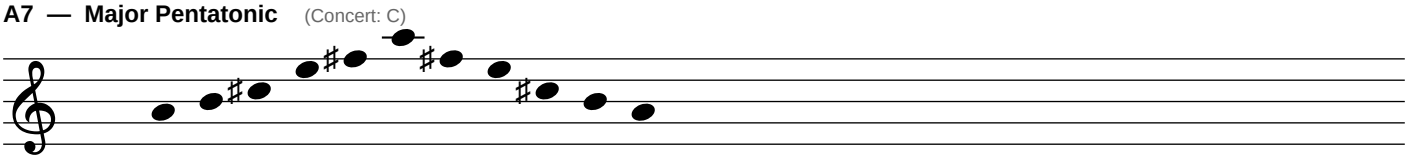

W W m3 W m3

A B C# E F# A F# E C# B A

Alto Saxophone (Eb)

2. DOMINANT 7th SCALES — Major Pentatonic (cont.)

Bb7 — Major Pentatonic (Concert: Db)

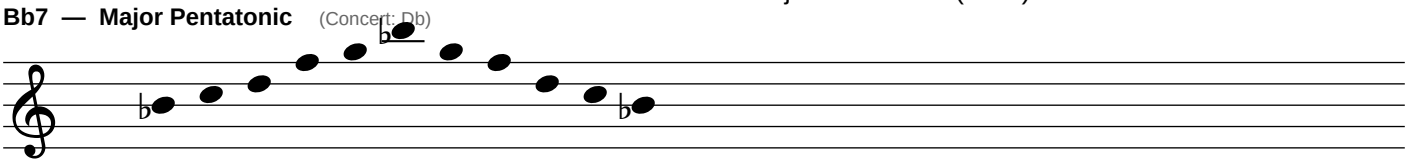

W W m3 W m3

Bb C D F G Bb G F D C Bb

B7 — Major Pentatonic (Concert: D)

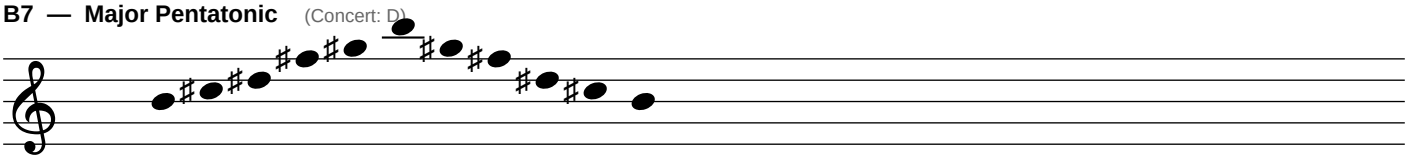

W W m3 W m3

B C# D# F# G# B G# F# D# C# B

Alto Saxophone (Eb)

2. DOMINANT 7th SCALES — Bebop (Dominant)

C7 — Bebop (Dominant) (Concert: Eb)

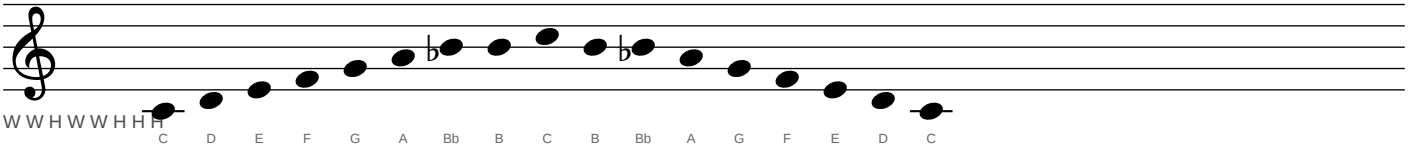

Db7 — Bebop (Dominant) (Concert: E)

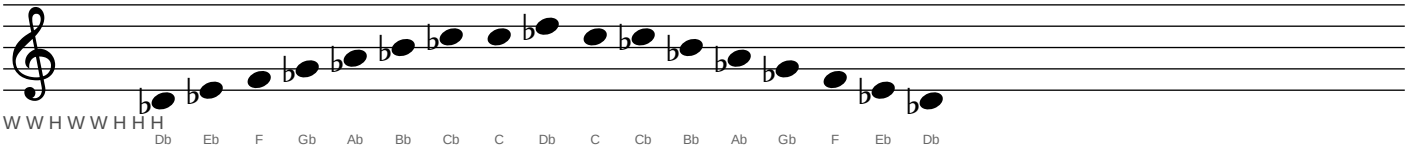

D7 — Bebop (Dominant) (Concert: F)

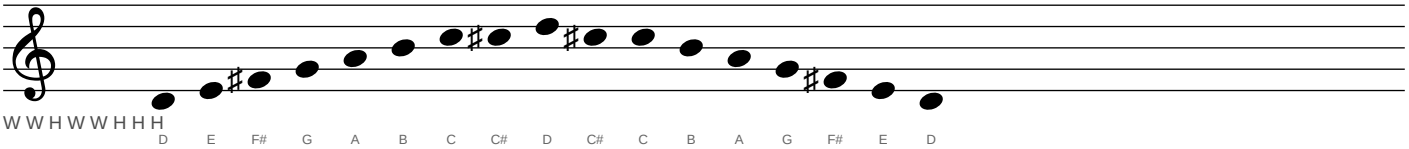

Eb7 — Bebop (Dominant) (Concert: Gb)

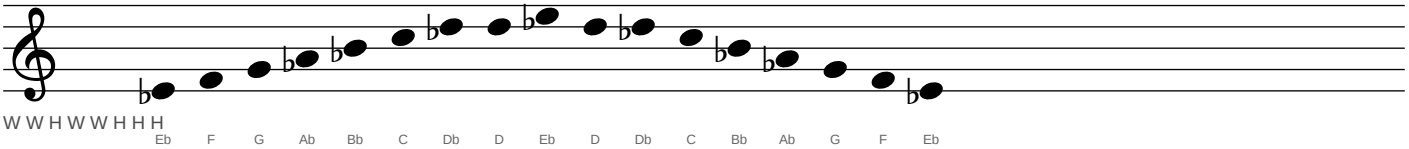

E7 — Bebop (Dominant) (Concert: G)

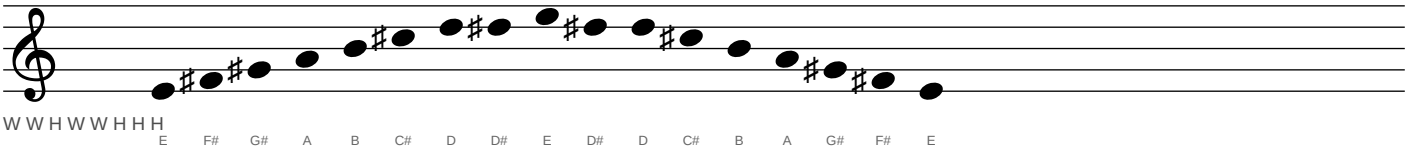

Alto Saxophone (Eb)

2. DOMINANT 7th SCALES — Bebop (Dominant) (cont.)

F7 — Bebop (Dominant) (Concert: Ab)

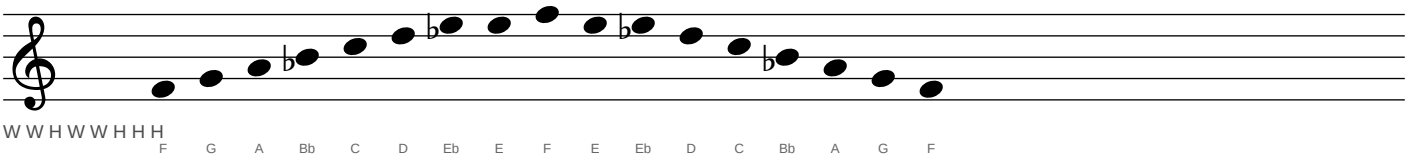

Gb7 — Bebop (Dominant) (Concert: A)

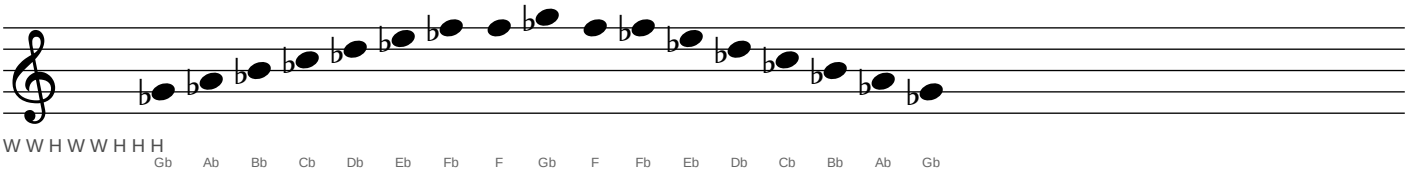

G7 — Bebop (Dominant) (Concert: Bb)

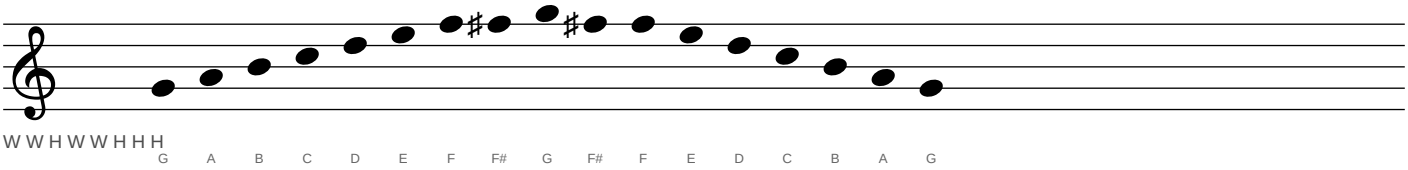

Ab7 — Bebop (Dominant) (Concert: B)

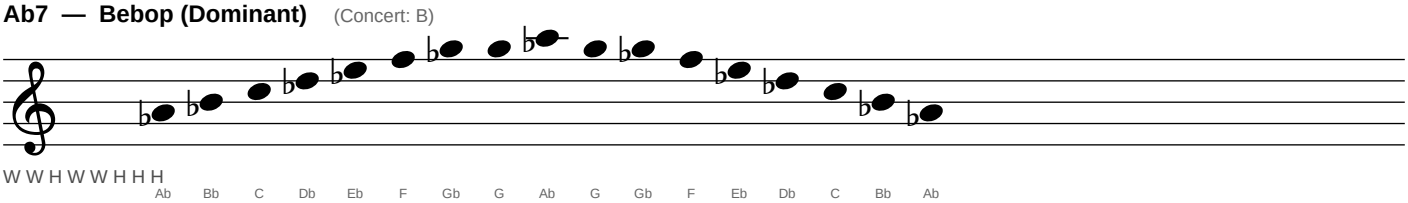

A7 — Bebop (Dominant) (Concert: C)

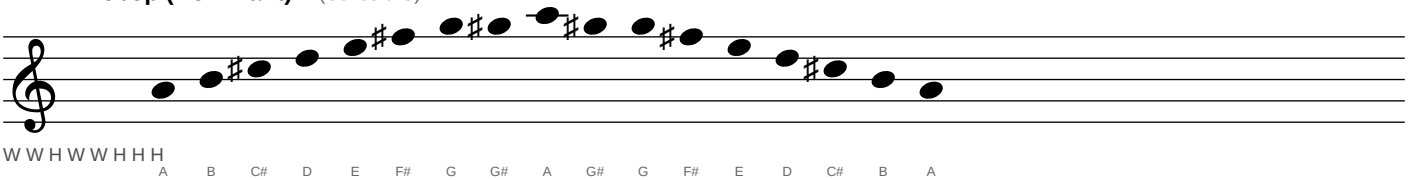

Alto Saxophone (Eb)

2. DOMINANT 7th SCALES — Bebop (Dominant) (cont.)

Bb7 — Bebop (Dominant) (Concert: Db)

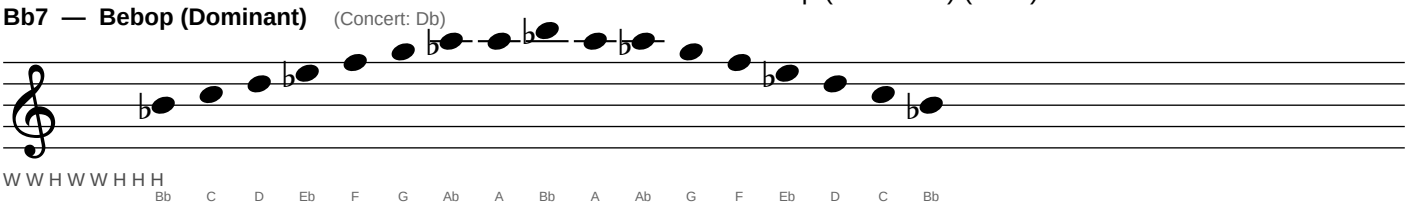

B7 — Bebop (Dominant) (Concert: D)

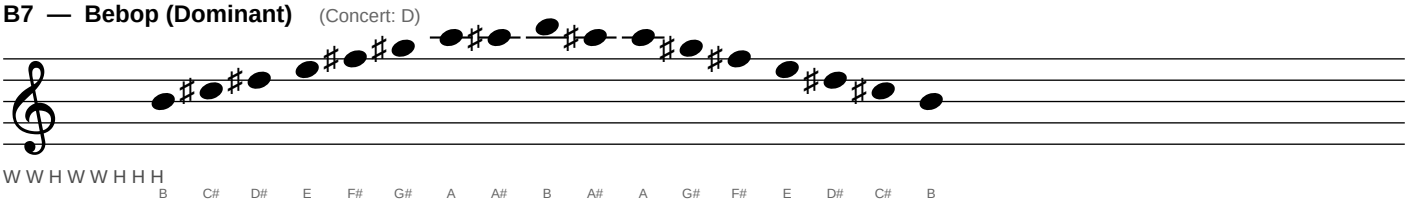

Alto Saxophone (Eb)

2. DOMINANT 7th SCALES — Spanish / Jewish

C7b9 — Spanish / Jewish (Concert: Eb)

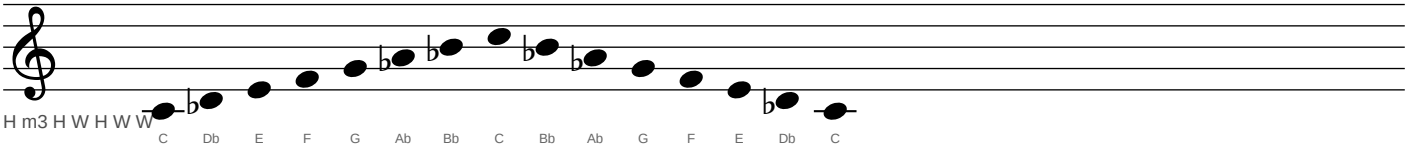

Db7b9 — Spanish / Jewish (Concert: E)

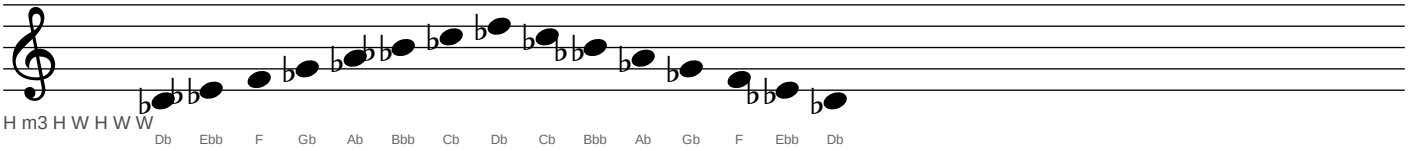

D7b9 — Spanish / Jewish (Concert: F)

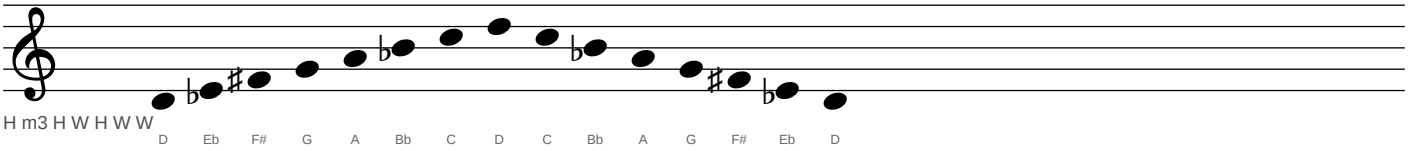

Eb7b9 — Spanish / Jewish (Concert: Gb)

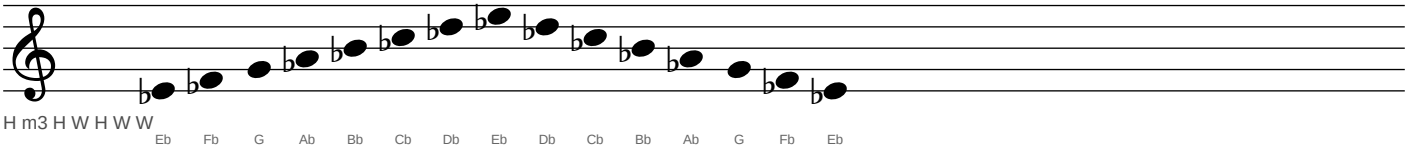

E7b9 — Spanish / Jewish (Concert: G)

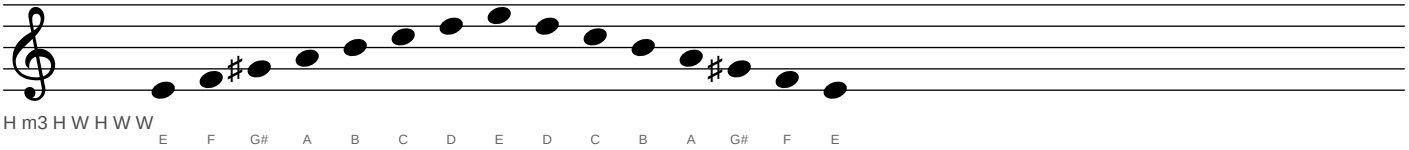

Alto Saxophone (Eb)

2. DOMINANT 7th SCALES — Spanish / Jewish (cont.)

F7b9 — Spanish / Jewish (Concert: Ab)

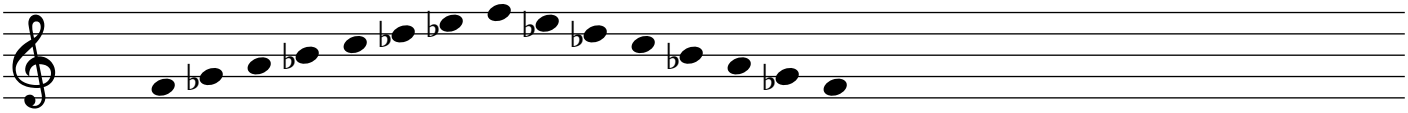

H m3 H W H W W

F Gb A Bb C Db Eb F Eb Db C Bb A Gb F

Gb7b9 — Spanish / Jewish (Concert: A)

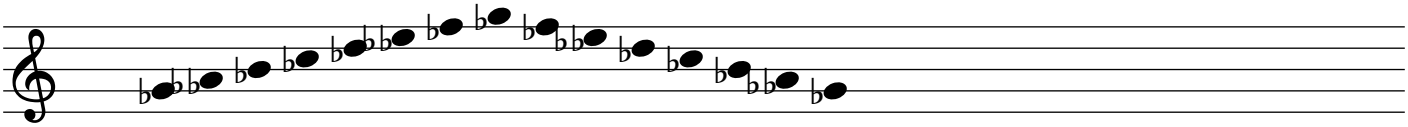

H m3 H W H W W

Gb Abb Bb Cb Db Ebb Fb Gb Fb Ebb Db Cb Bb Abb Gb

G7b9 — Spanish / Jewish (Concert: Bb)

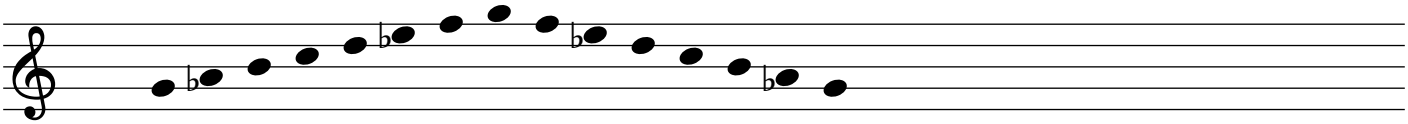

H m3 H W H W W

G Ab B C D Eb F G F Eb D C B Ab G

Ab7b9 — Spanish / Jewish (Concert: B)

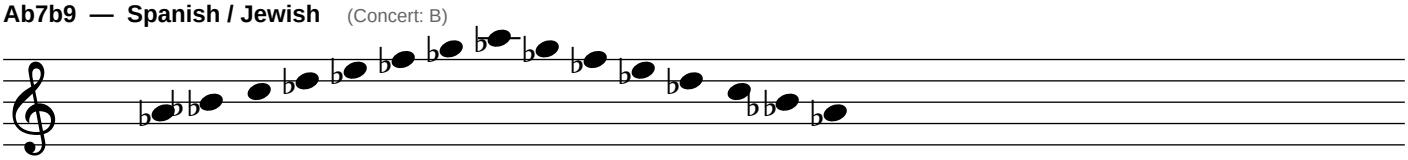

H m3 H W H W W

Ab Bbb C Db Eb Fb Gb Ab Gb Fb Eb Db C Bbb Ab

A7b9 — Spanish / Jewish (Concert: C)

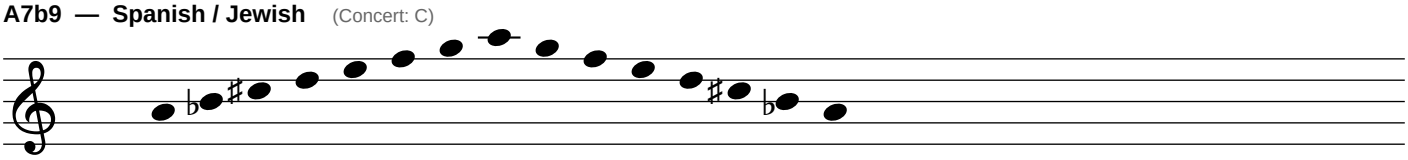

H m3 H W H W W

A Bb C# D E F G A G F E D C# Bb A

Alto Saxophone (Eb)

2. DOMINANT 7th SCALES — Spanish / Jewish (cont.)

Bb7b9 — Spanish / Jewish (Concert: Db)

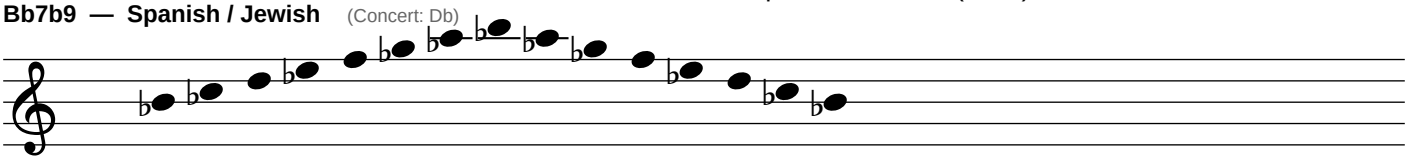

H m3 H W H W W

Bb Cb D Eb F Gb Ab Bb Ab Gb F Eb D Cb Bb

B7b9 — Spanish / Jewish (Concert: D)

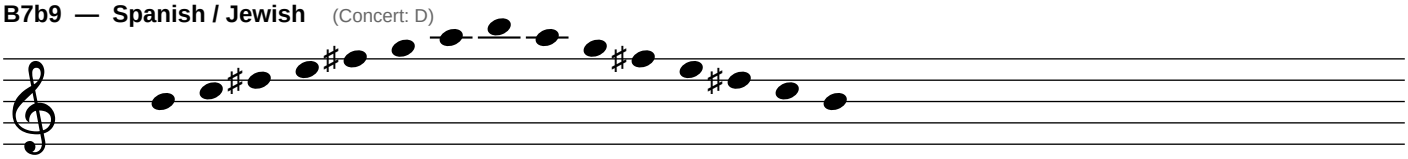

H m3 H W H W W

B C D# E F# G A B A G F# E D# C B

Alto Saxophone (Eb)

2. DOMINANT 7th SCALES — Lydian Dominant

C7#4 — Lydian Dominant (Concert: Eb)

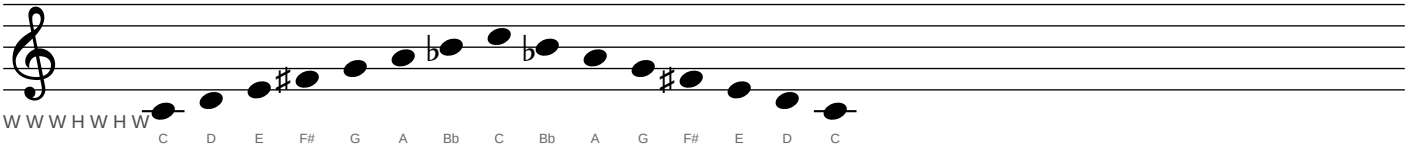

Db7#4 — Lydian Dominant (Concert: E)

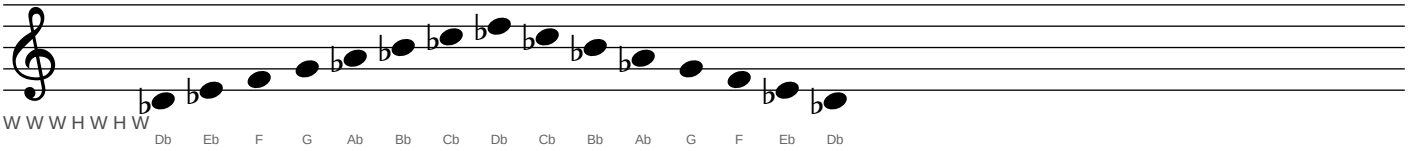

D7#4 — Lydian Dominant (Concert: F)

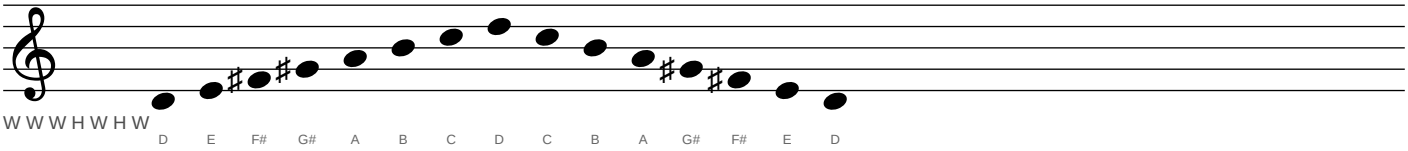

Eb7#4 — Lydian Dominant (Concert: Gb)

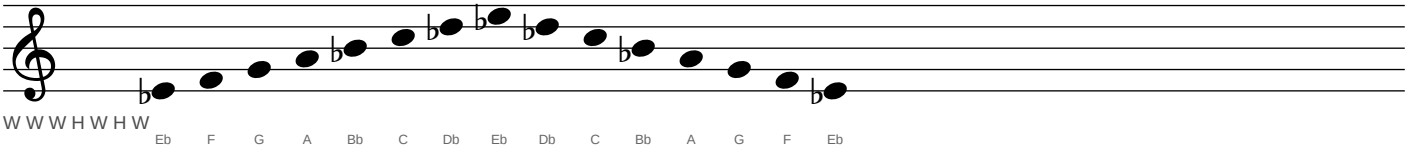

E7#4 — Lydian Dominant (Concert: G)

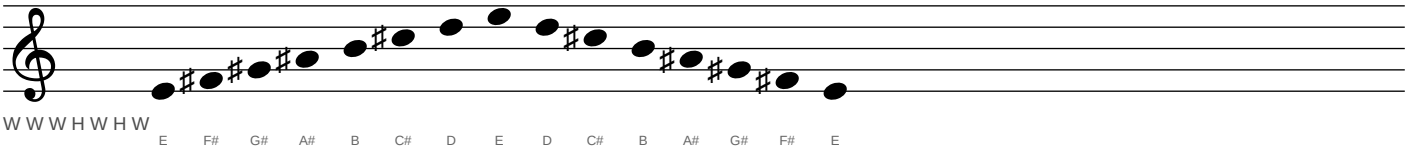

Alto Saxophone (Eb)

2. DOMINANT 7th SCALES — Lydian Dominant (cont.)

F7#4 — Lydian Dominant (Concert: Ab)

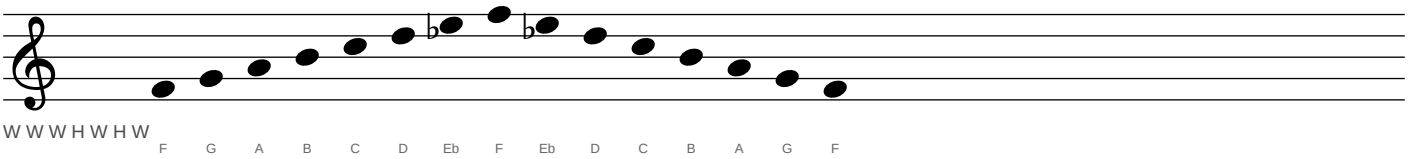

Gb7#4 — Lydian Dominant (Concert: A)

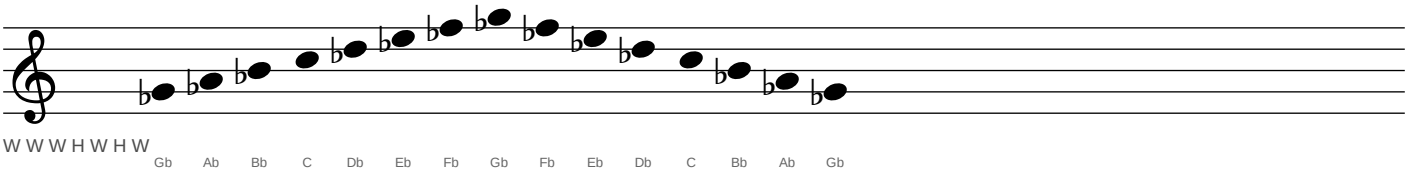

G7#4 — Lydian Dominant (Concert: Bb)

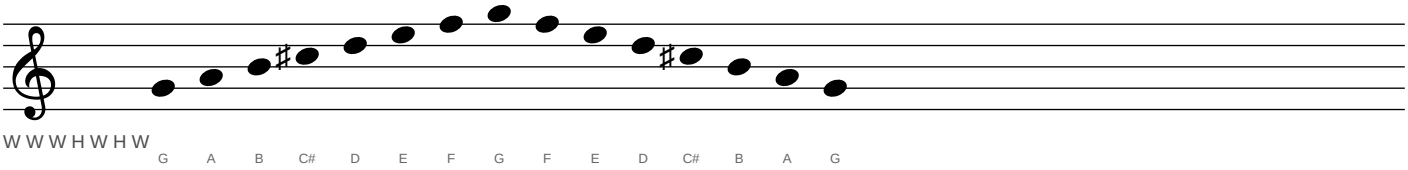

Ab7#4 — Lydian Dominant (Concert: B)

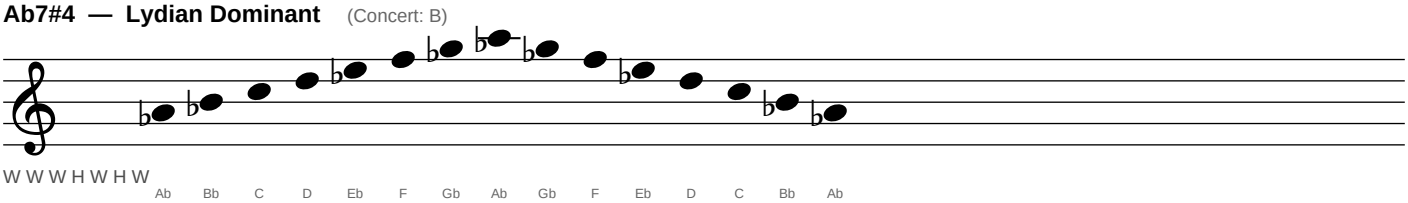

A7#4 — Lydian Dominant (Concert: C)

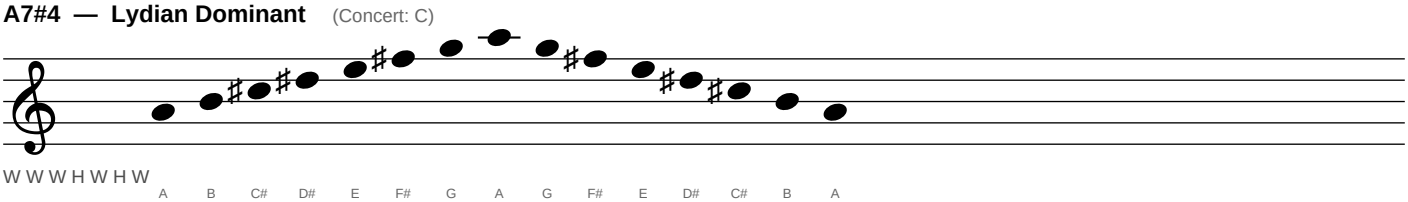

Alto Saxophone (Eb)

2. DOMINANT 7th SCALES — Lydian Dominant (cont.)

Bb7#4 — Lydian Dominant (Concert: Db)

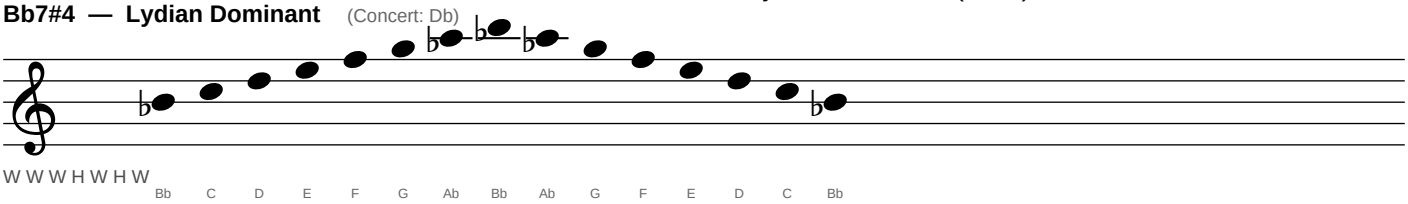

B7#4 — Lydian Dominant (Concert: D)

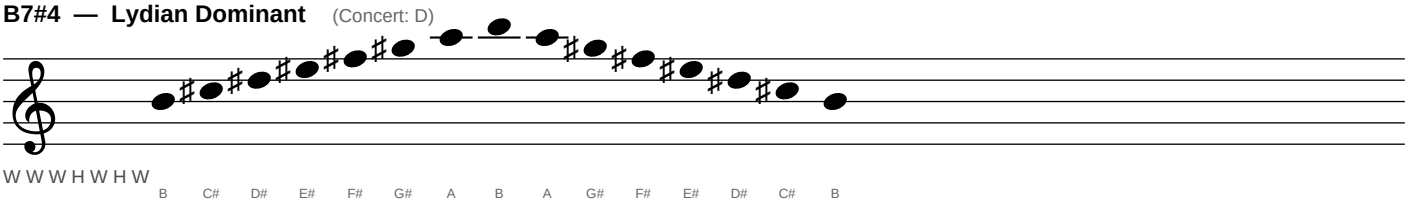

Alto Saxophone (Eb)

2. DOMINANT 7th SCALES — Hindu

C7b6 — Hindu (Concert: Eb)

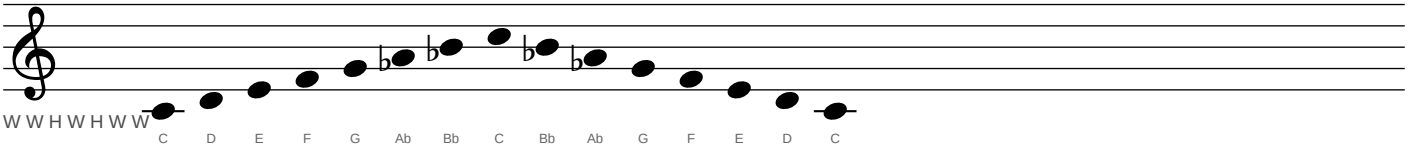

Db7b6 — Hindu (Concert: E)

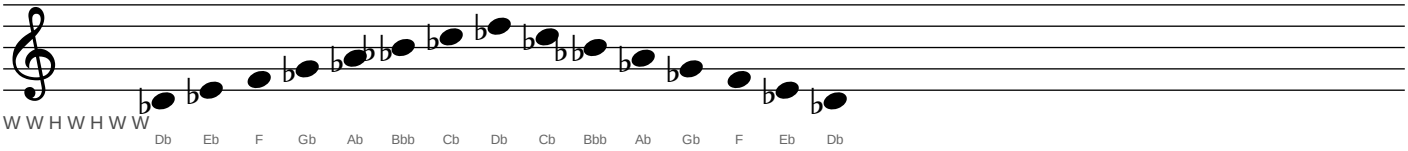

D7b6 — Hindu (Concert: F)

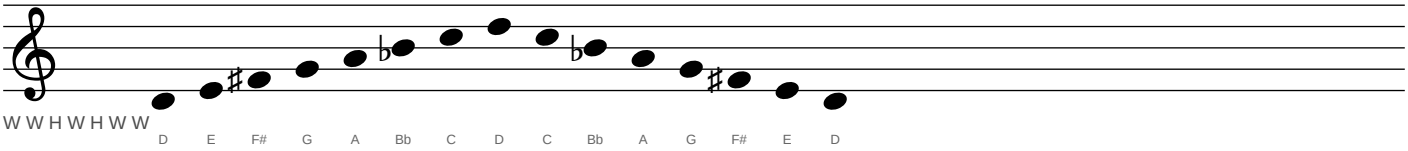

Eb7b6 — Hindu (Concert: Gb)

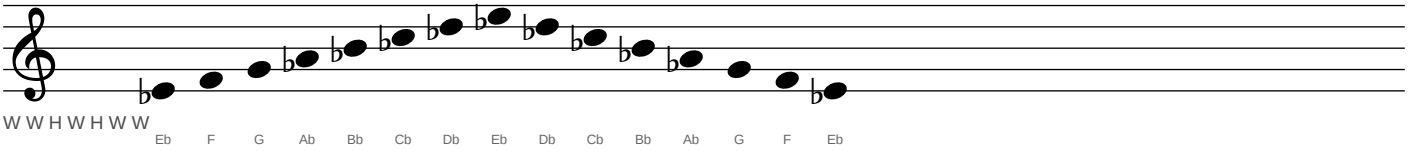

E7b6 — Hindu (Concert: G)

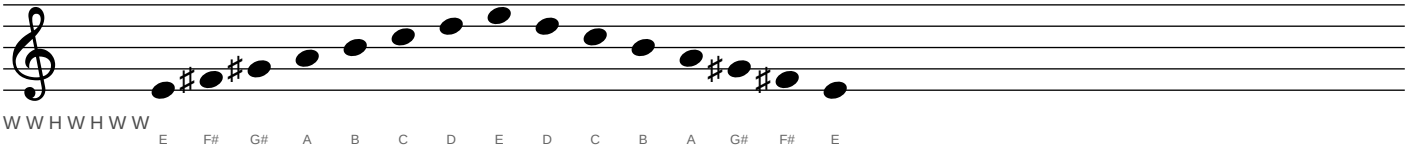

Alto Saxophone (Eb)

2. DOMINANT 7th SCALES — Hindu (cont.)

F7b6 — Hindu (Concert: Ab)

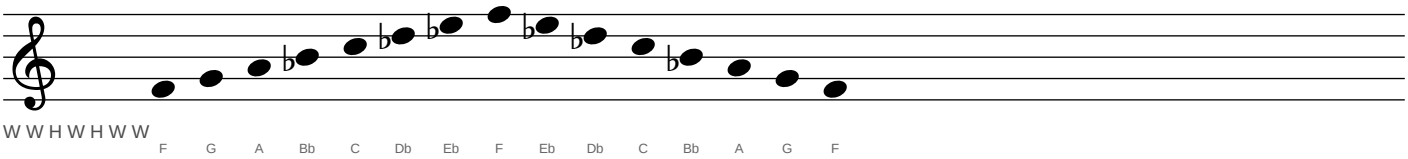

Gb7b6 — Hindu (Concert: A)

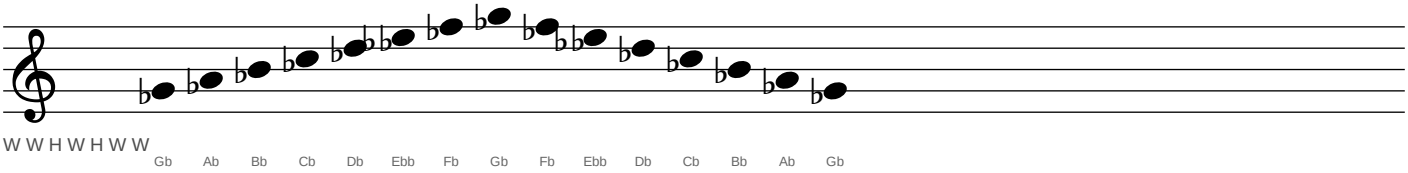

G7b6 — Hindu (Concert: Bb)

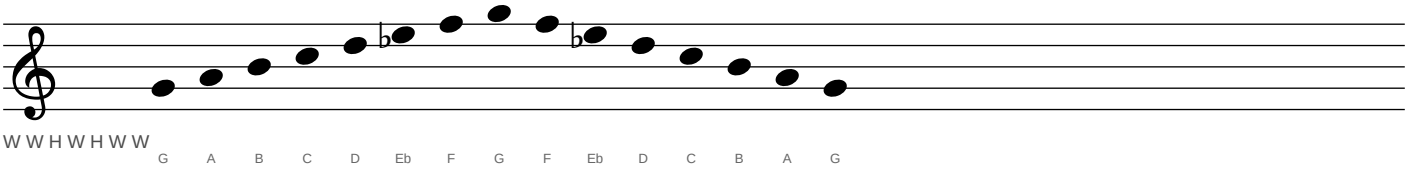

Ab7b6 — Hindu (Concert: B)

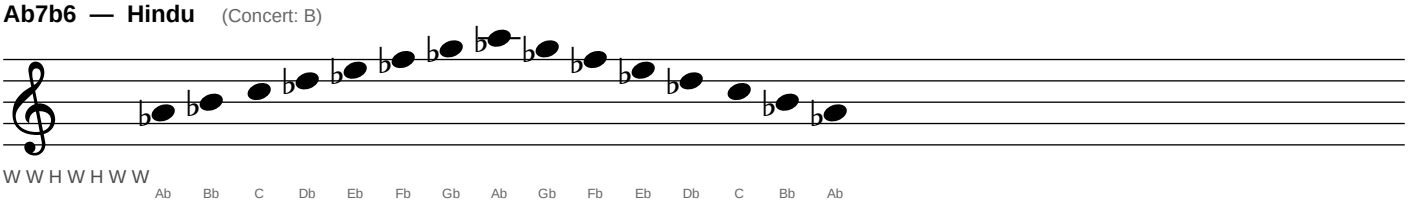

A7b6 — Hindu (Concert: C)

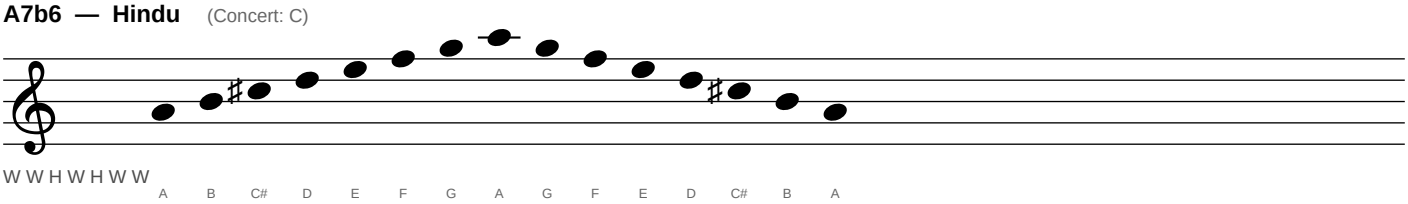

Alto Saxophone (Eb)

2. DOMINANT 7th SCALES — Hindu (cont.)

Bb7b6 — Hindu (Concert: Db)

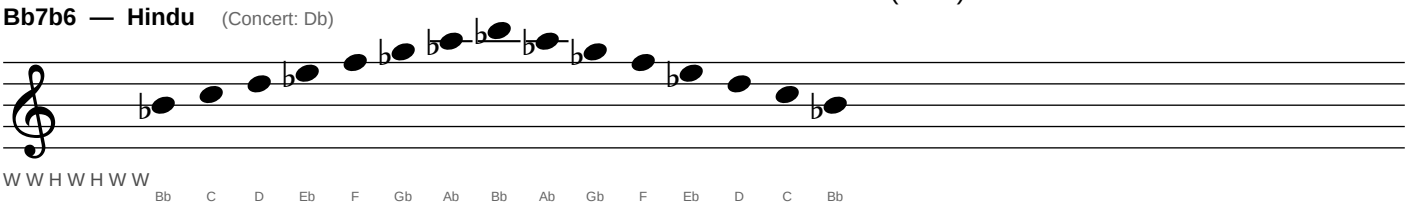

B7b6 — Hindu (Concert: D)

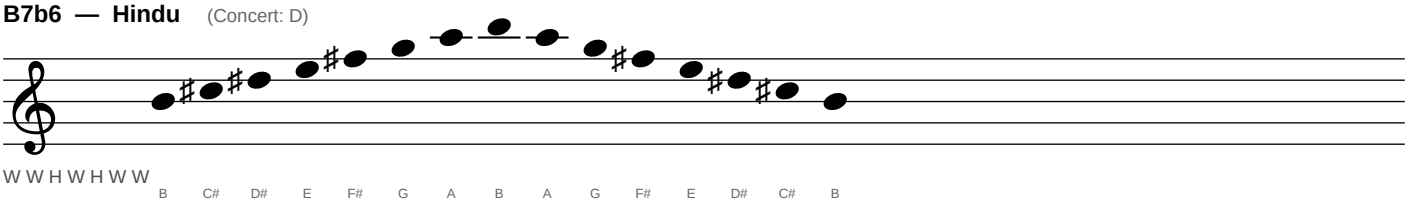

Alto Saxophone (Eb)

2. DOMINANT 7th SCALES — Whole Tone

C7#5 — Whole Tone (Concert: Eb)

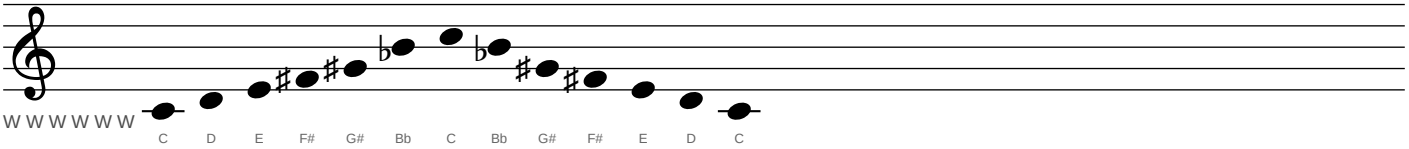

Db7#5 — Whole Tone (Concert: E)

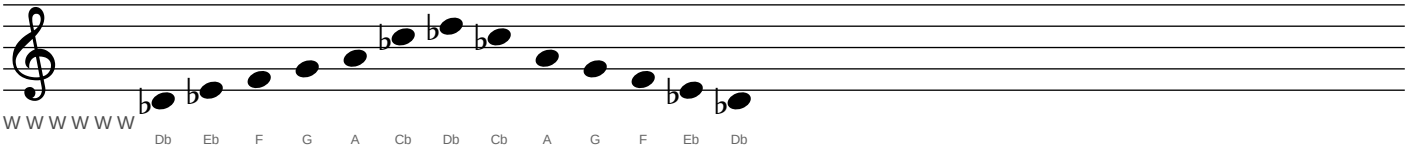

D7#5 — Whole Tone (Concert: F)

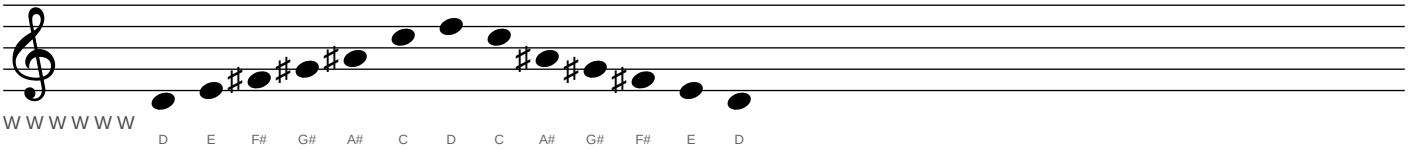

Eb7#5 — Whole Tone (Concert: Gb)

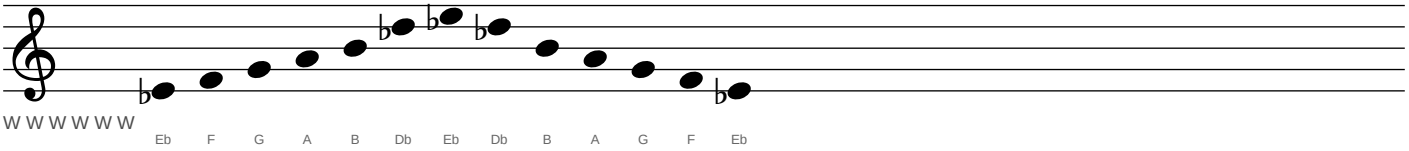

E7#5 — Whole Tone (Concert: G)

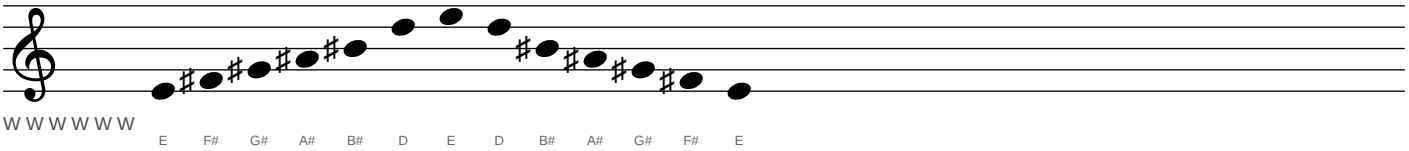

Alto Saxophone (Eb)

2. DOMINANT 7th SCALES — Whole Tone (cont.)

F7#5 — Whole Tone (Concert: Ab)

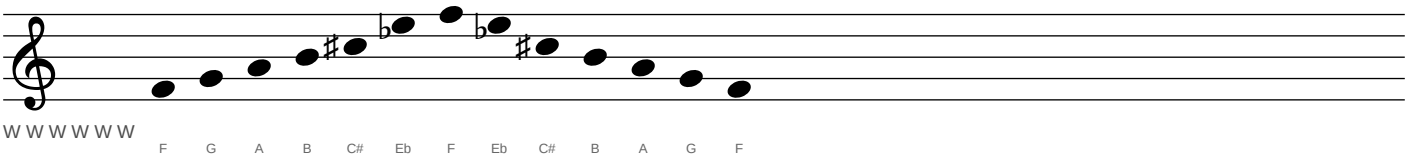

Gb7#5 — Whole Tone (Concert: A)

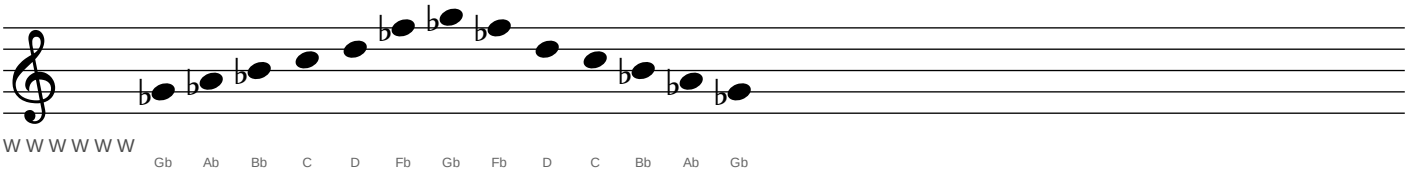

G7#5 — Whole Tone (Concert: Bb)

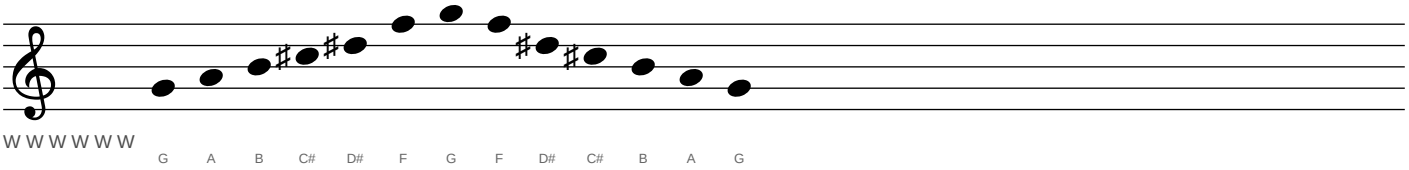

Ab7#5 — Whole Tone (Concert: B)

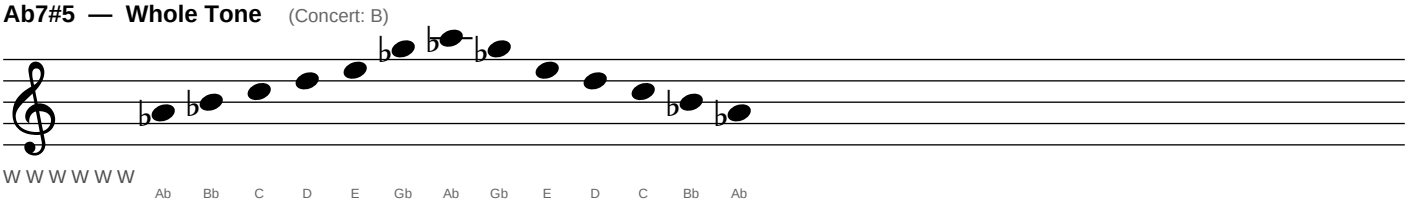

A7#5 — Whole Tone (Concert: C)

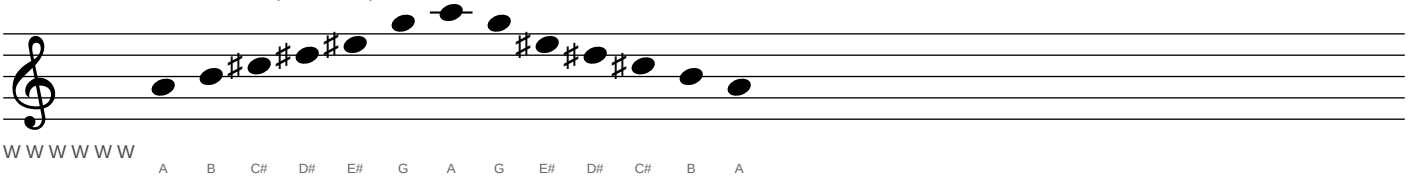

Alto Saxophone (Eb)

2. DOMINANT 7th SCALES — Whole Tone (cont.)

Bb7#5 — Whole Tone (Concert: Db)

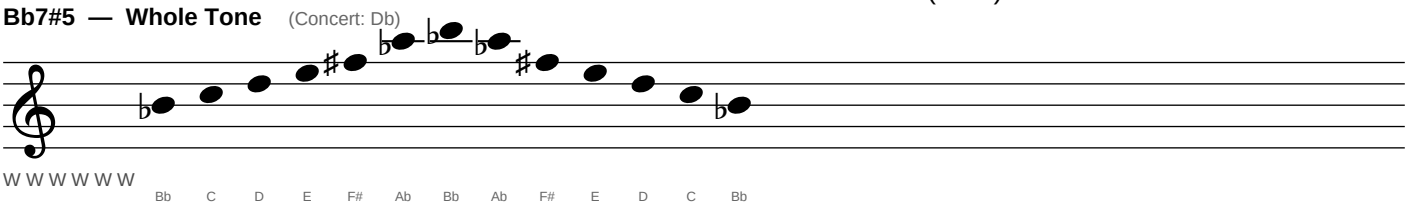

B7#5 — Whole Tone (Concert: D)

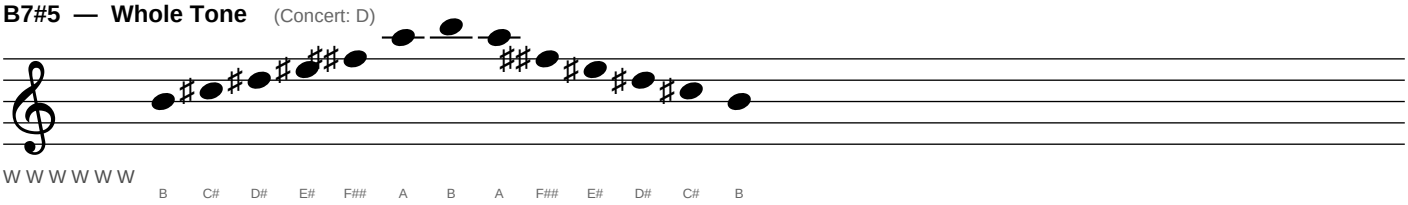

Alto Saxophone (Eb)

2. DOMINANT 7th SCALES — Diminished (begin with H)

C7b9 — Diminished (begin with H) (Concert: Eb)

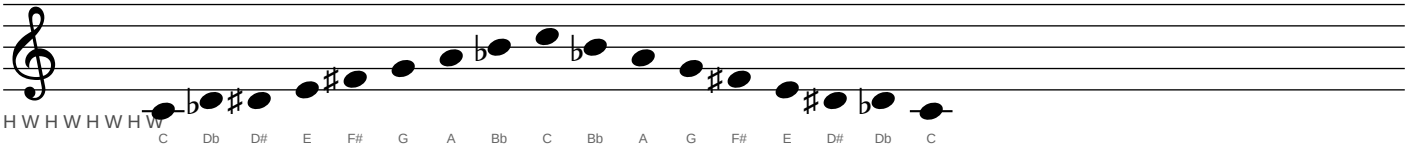

Db7b9 — Diminished (begin with H) (Concert: E)

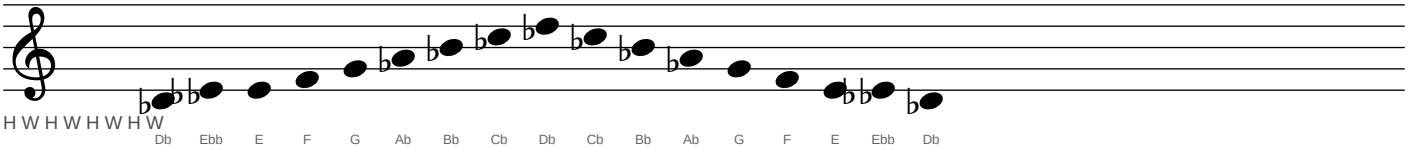

D7b9 — Diminished (begin with H) (Concert: F)

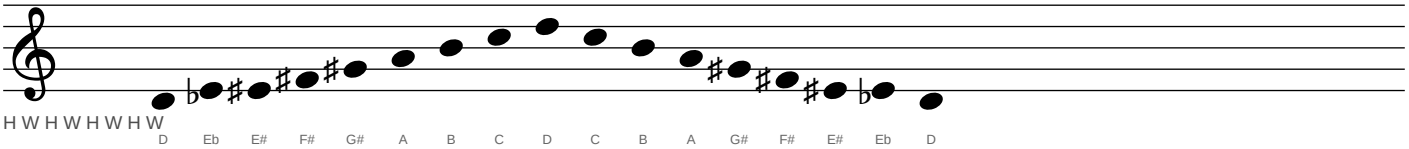

Eb7b9 — Diminished (begin with H) (Concert: Gb)

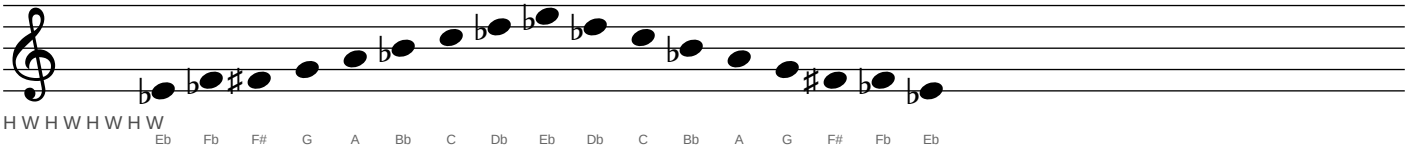

E7b9 — Diminished (begin with H) (Concert: G)

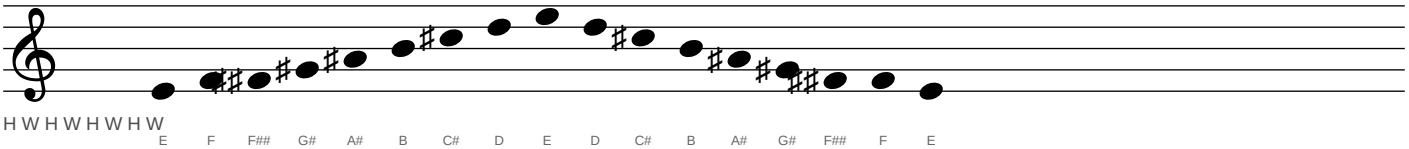

Alto Saxophone (Eb)

2. DOMINANT 7th SCALES — Diminished (begin with H) (cont.)

F7b9 — Diminished (begin with H) (Concert: Ab)

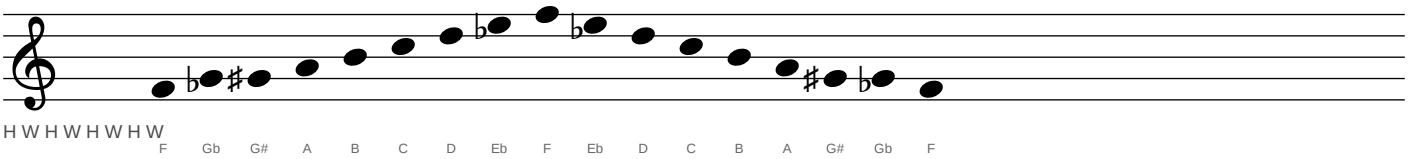

Gb7b9 — Diminished (begin with H) (Concert: A)

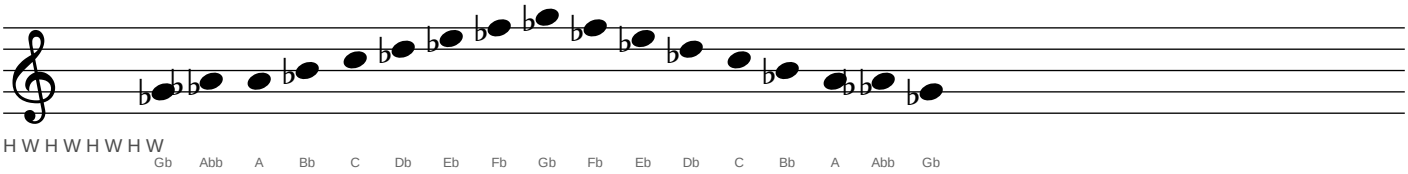

G7b9 — Diminished (begin with H) (Concert: Bb)

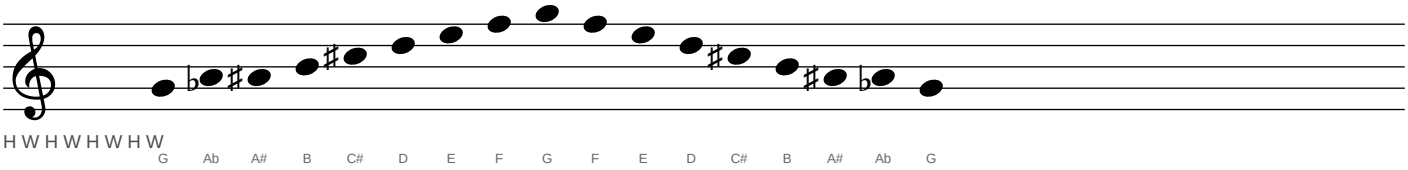

Ab7b9 — Diminished (begin with H) (Concert: B)

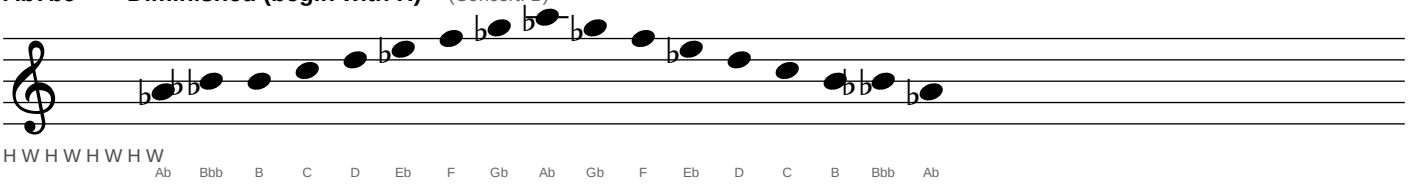

A7b9 — Diminished (begin with H) (Concert: C)

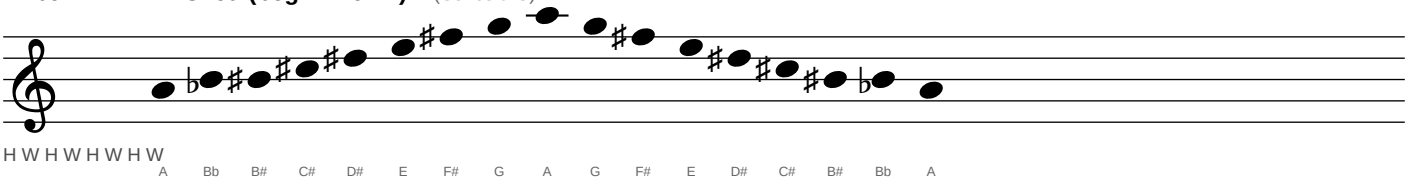

Alto Saxophone (Eb)

2. DOMINANT 7th SCALES — Diminished (begin with H) (cont.)

Bb7b9 — Diminished (begin with H) (Concert: Db)

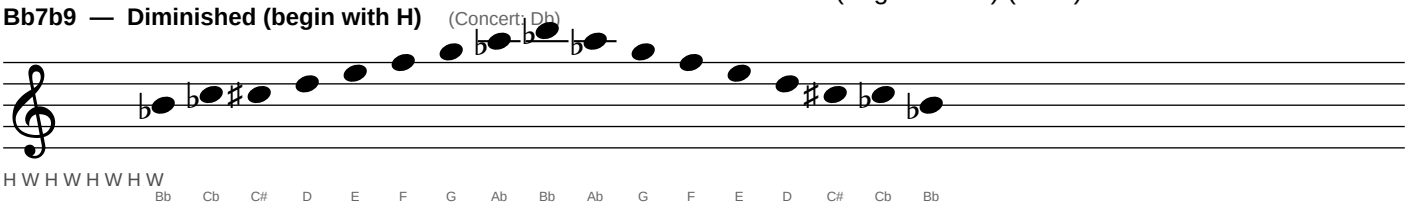

B7b9 — Diminished (begin with H) (Concert: D)

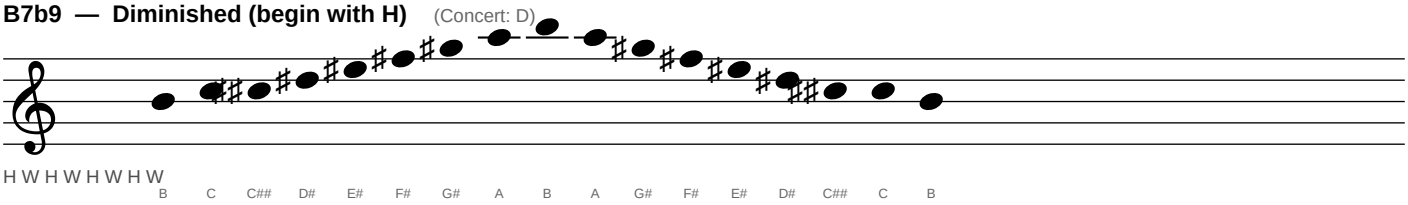

Alto Saxophone (Eb)

2. DOMINANT 7th SCALES — Diminished Whole Tone

C7#9 — Diminished Whole Tone (Concert: Eb)

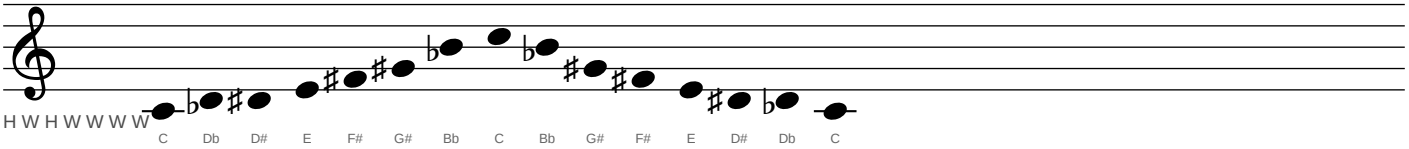

Db7#9 — Diminished Whole Tone (Concert: E)

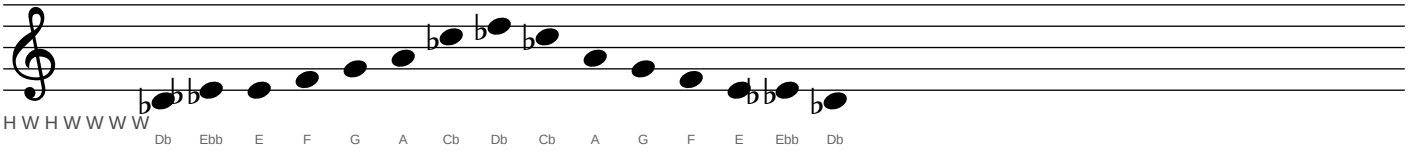

D7#9 — Diminished Whole Tone (Concert: F)

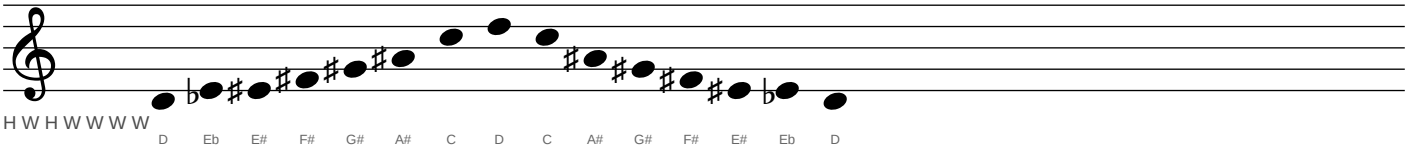

Eb7#9 — Diminished Whole Tone (Concert: Gb)

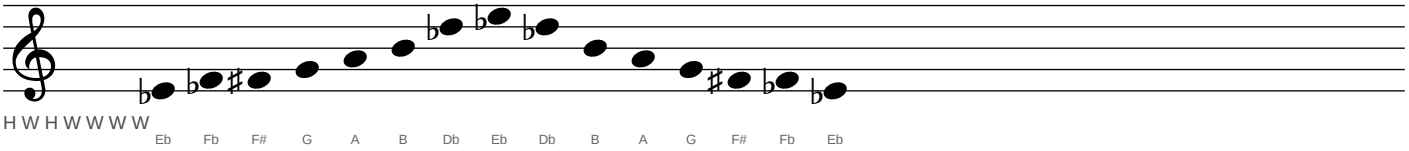

E7#9 — Diminished Whole Tone (Concert: G)

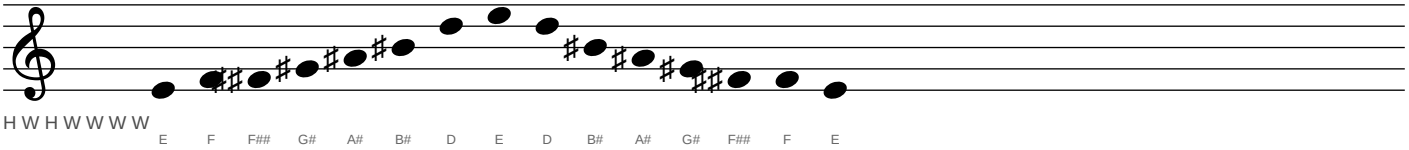

Alto Saxophone (Eb)

2. DOMINANT 7th SCALES — Diminished Whole Tone (cont.)

F7#9 — Diminished Whole Tone (Concert: Ab)

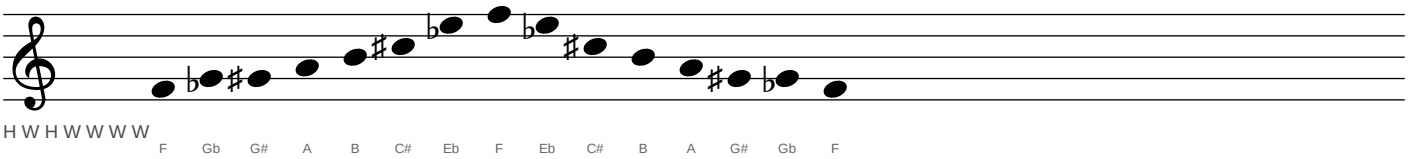

Gb7#9 — Diminished Whole Tone (Concert: A)

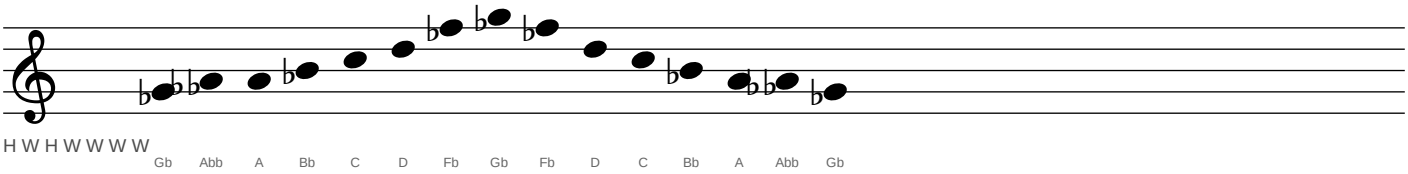

G7#9 — Diminished Whole Tone (Concert: Bb)

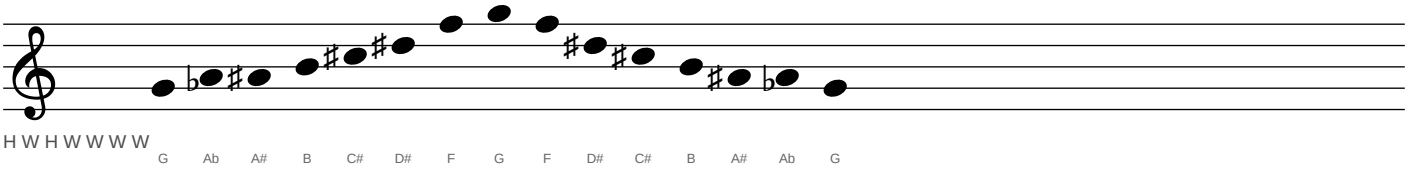

Ab7#9 — Diminished Whole Tone (Concert: B)

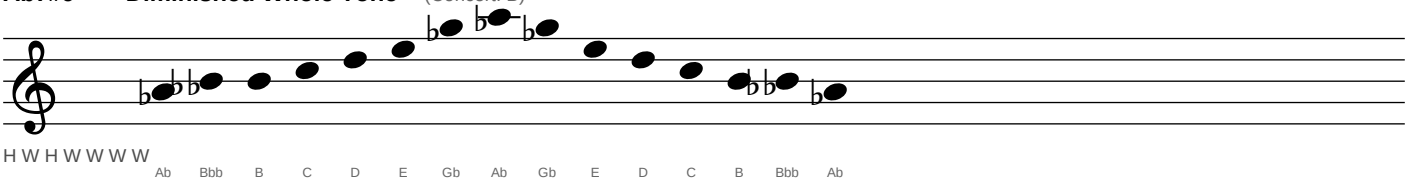

A7#9 — Diminished Whole Tone (Concert: C)

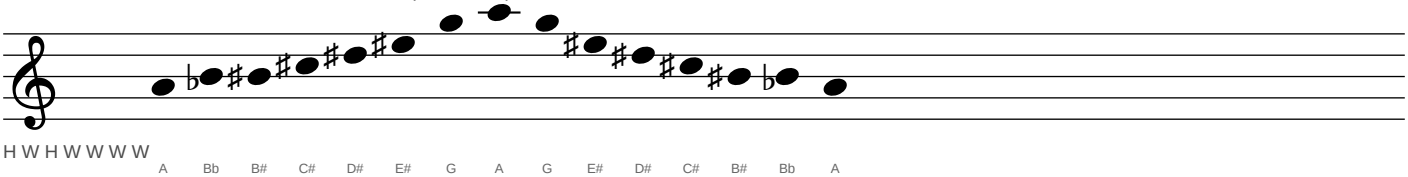

Alto Saxophone (Eb)

2. DOMINANT 7th SCALES — Diminished Whole Tone (cont.)

Bb7#9 — Diminished Whole Tone (Concert: Db)

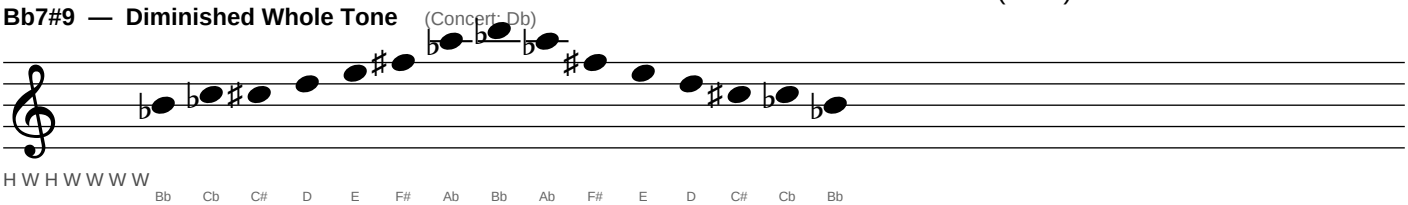

B7#9 — Diminished Whole Tone (Concert: D)

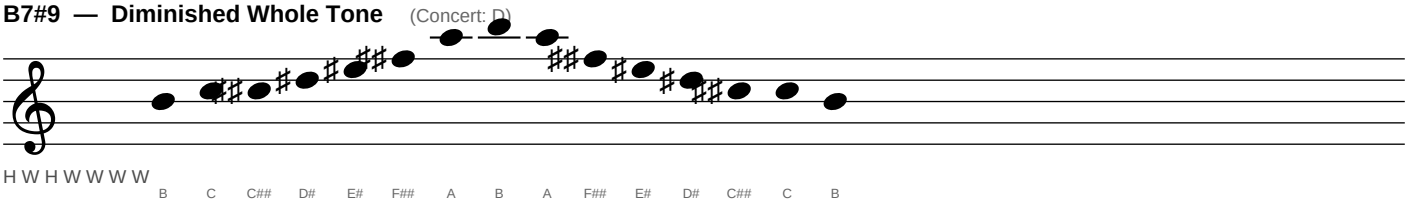

Alto Saxophone (Eb)

2. DOMINANT 7th SCALES — Blues Scale

C7 — Blues Scale (Concert: Eb)

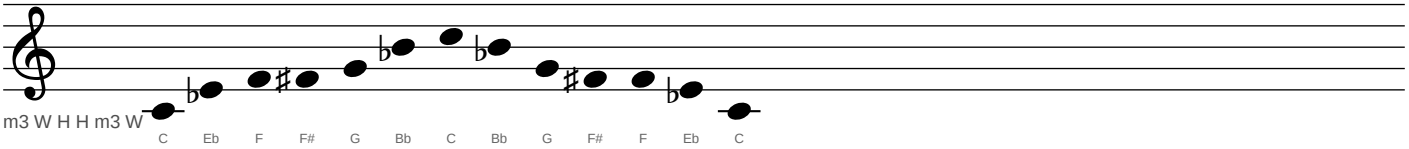

Db7 — Blues Scale (Concert: E)

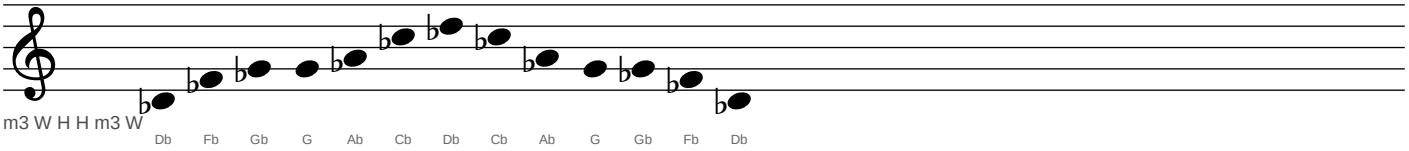

D7 — Blues Scale (Concert: F)

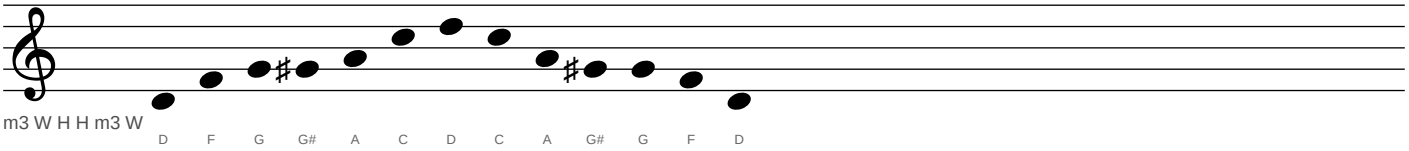

Eb7 — Blues Scale (Concert: Gb)

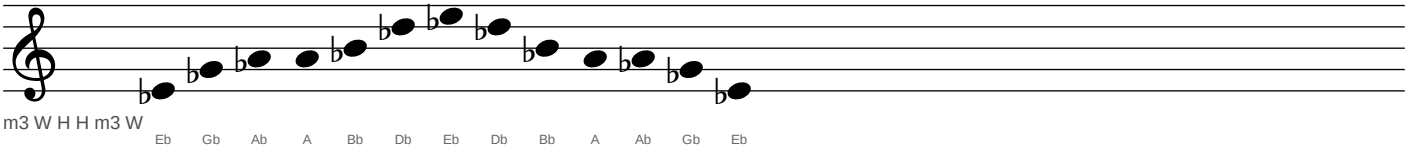

E7 — Blues Scale (Concert: G)

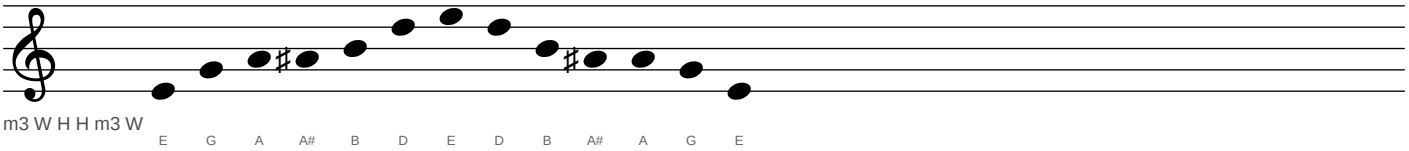

Alto Saxophone (Eb)

2. DOMINANT 7th SCALES — Blues Scale (cont.)

F7 — Blues Scale (Concert: Ab)

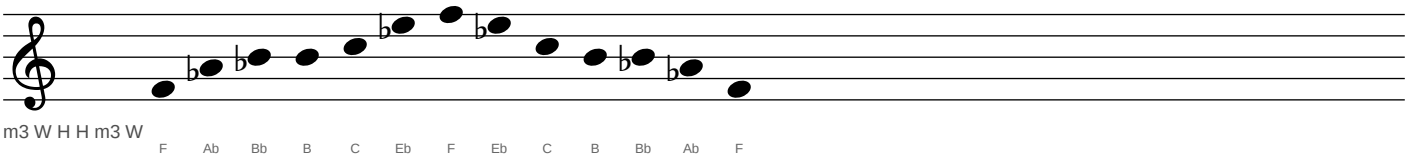

Gb7 — Blues Scale (Concert: A)

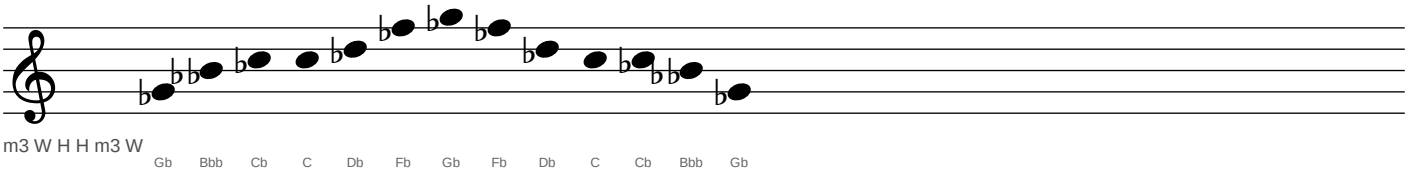

G7 — Blues Scale (Concert: Bb)

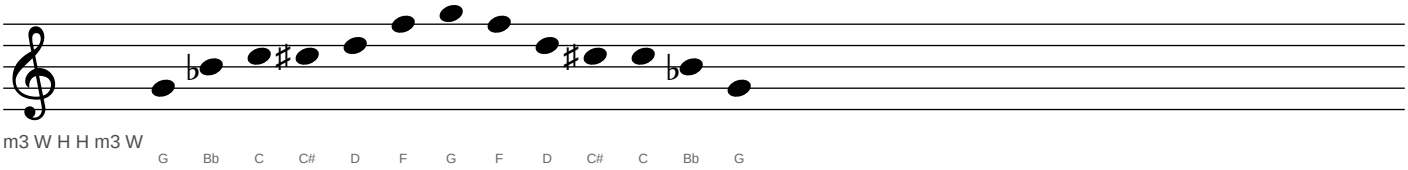

Ab7 — Blues Scale (Concert: B)

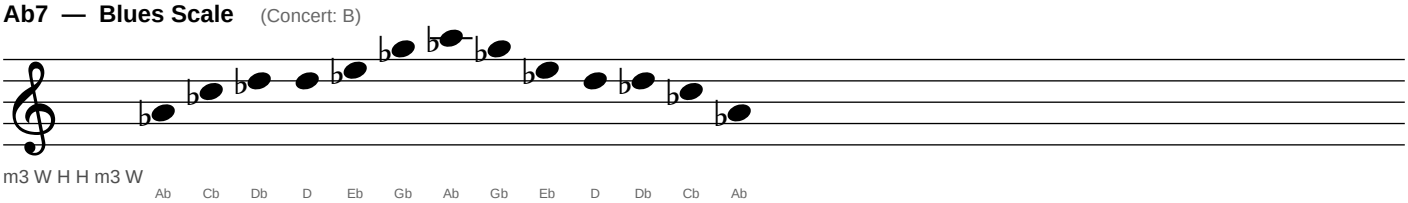

A7 — Blues Scale (Concert: C)

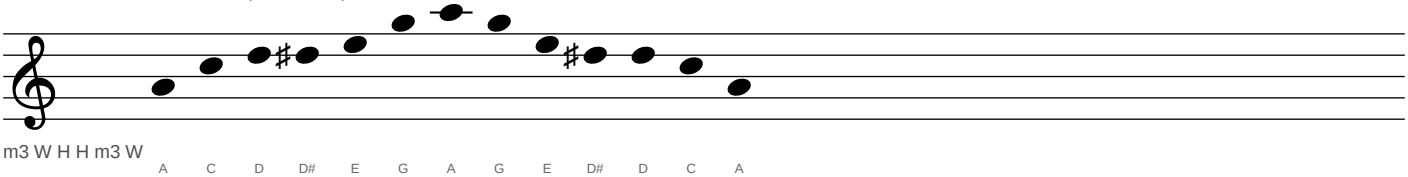

Alto Saxophone (Eb)

2. DOMINANT 7th SCALES — Blues Scale (cont.)

Bb7 — Blues Scale (Concert: Db)

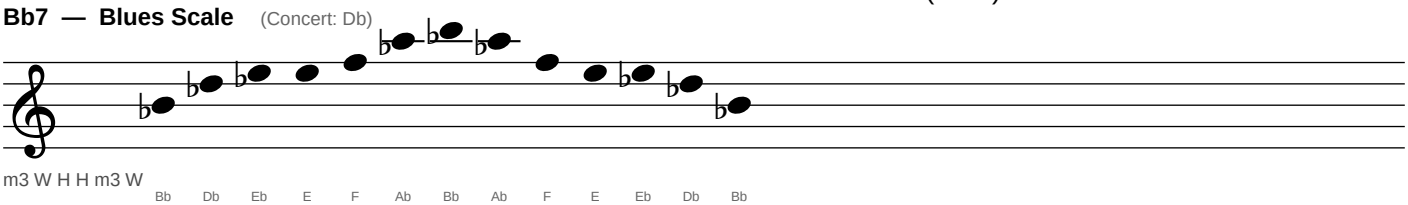

B7 — Blues Scale (Concert: D)

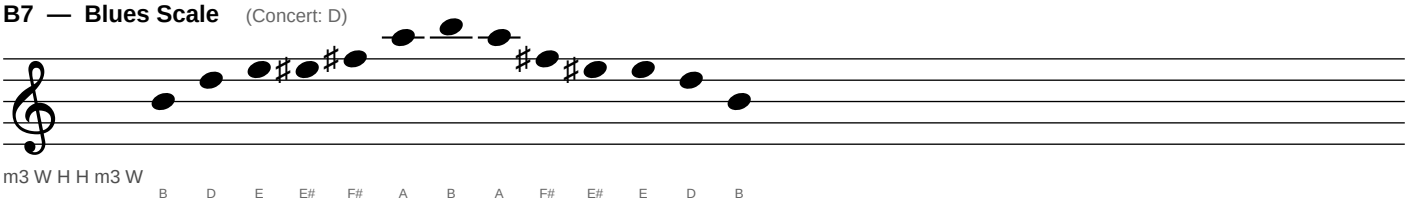

Alto Saxophone (Eb)

2b. DOMINANT 7th SUSPENDED 4th — Dom. 7th (don't emphasize 3rd)

C7sus4 — Dom. 7th (don't emphasize 3rd) (Concert: Eb)

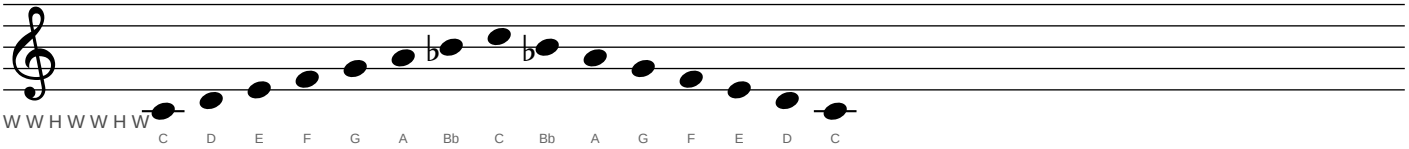

Db7sus4 — Dom. 7th (don't emphasize 3rd) (Concert: E)

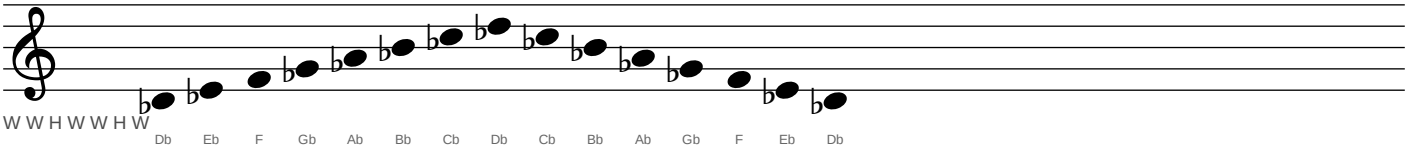

D7sus4 — Dom. 7th (don't emphasize 3rd) (Concert: F)

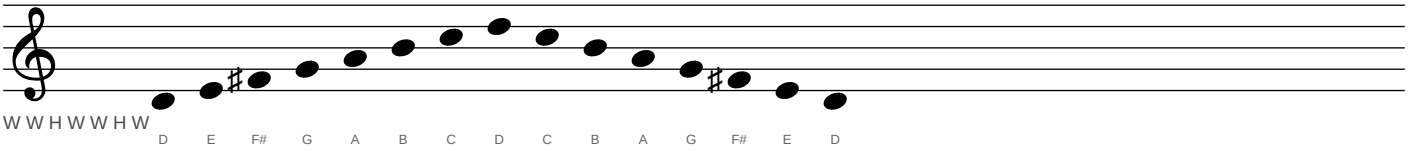

Eb7sus4 — Dom. 7th (don't emphasize 3rd) (Concert: Gb)

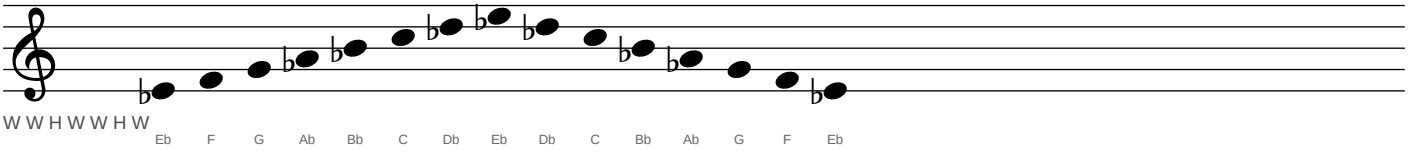

E7sus4 — Dom. 7th (don't emphasize 3rd) (Concert: G)

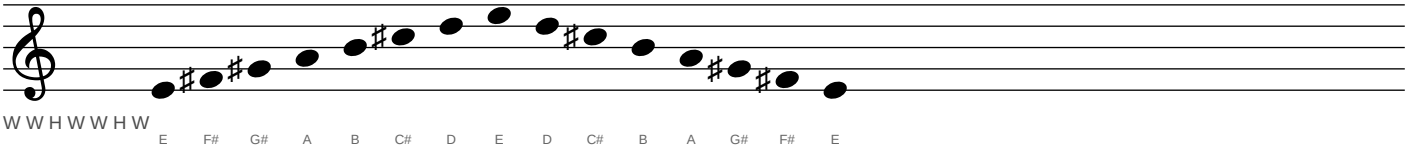

Alto Saxophone (Eb)

2b. DOMINANT 7th SUSPENDED 4th — Dom. 7th (don't emphasize 3rd) (cont.)

F7sus4 — Dom. 7th (don't emphasize 3rd) (Concert: Ab)

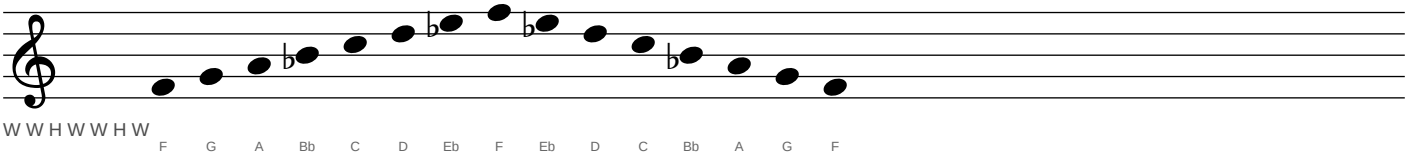

Gb7sus4 — Dom. 7th (don't emphasize 3rd) (Concert: A)

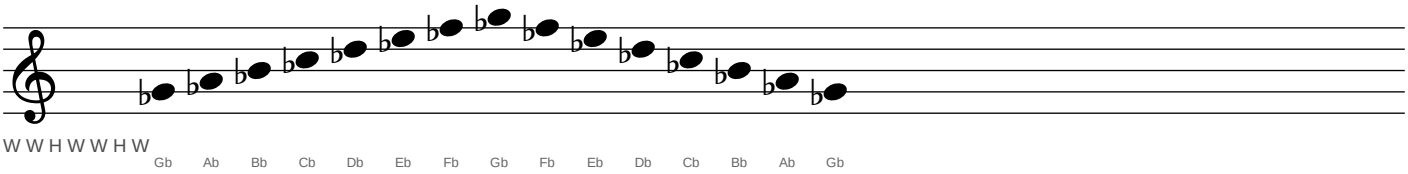

G7sus4 — Dom. 7th (don't emphasize 3rd) (Concert: Bb)

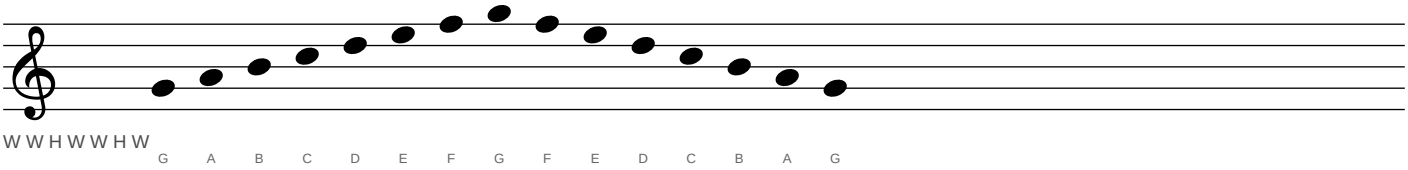

Ab7sus4 — Dom. 7th (don't emphasize 3rd) (Concert: B)

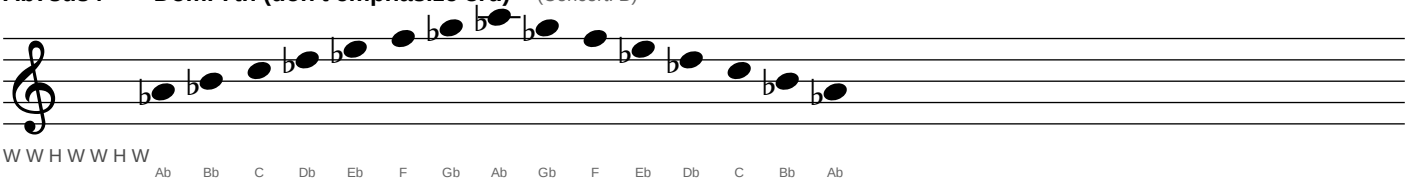

A7sus4 — Dom. 7th (don't emphasize 3rd) (Concert: C)

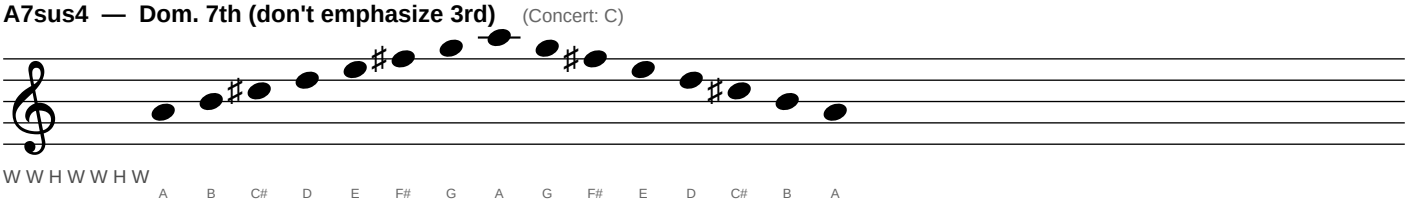

Alto Saxophone (Eb)

2b. DOMINANT 7th SUSPENDED 4th — Dom. 7th (don't emphasize 3rd) (cont.)

Bb7sus4 — Dom. 7th (don't emphasize 3rd) (Concert: Db)

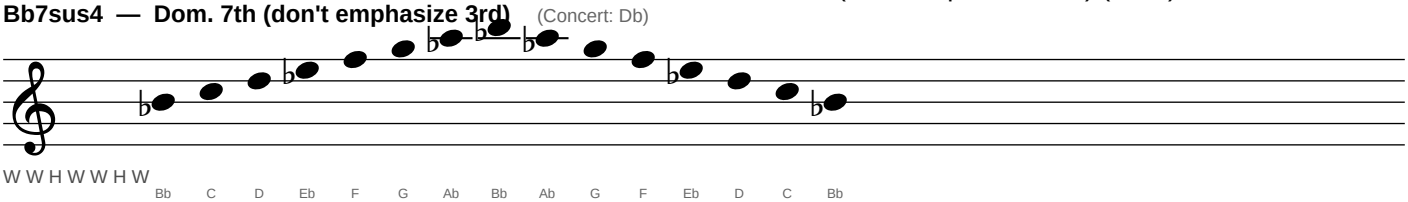

B7sus4 — Dom. 7th (don't emphasize 3rd) (Concert: D)

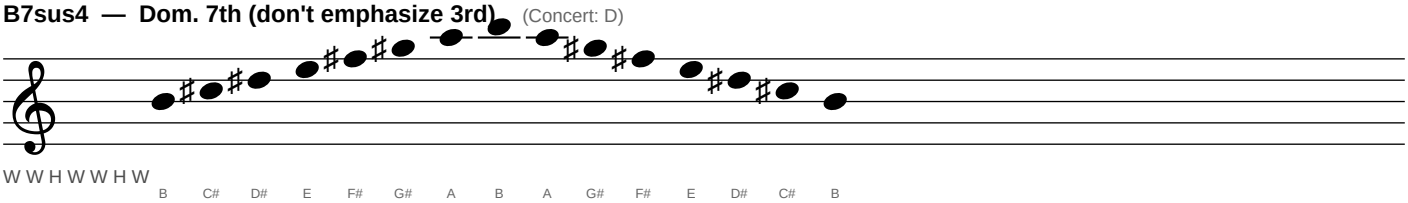

Alto Saxophone (Eb)

2b. DOMINANT 7th SUSPENDED 4th — Maj. Pentatonic built on b7

C7sus4 — Maj. Pentatonic built on b7 (Concert: Eb)

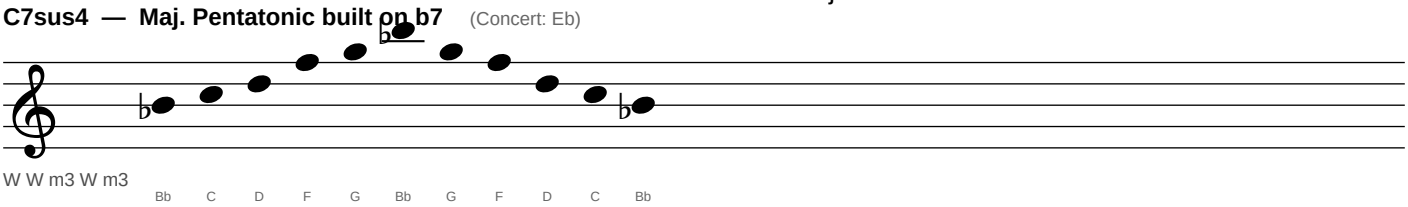

Db7sus4 — Maj. Pentatonic built on b7 (Concert: E)

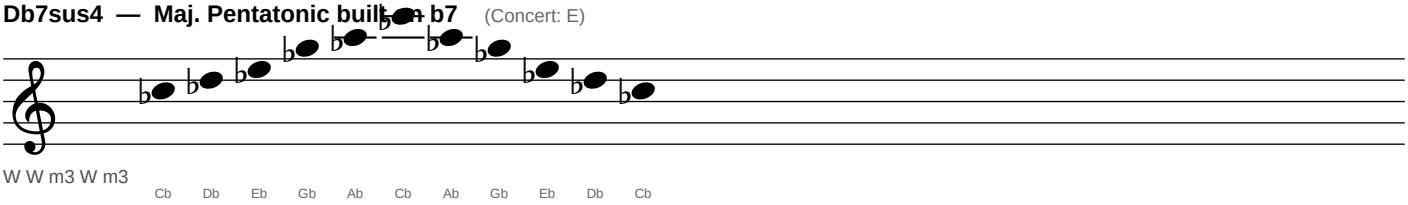

D7sus4 — Maj. Pentatonic built on b7 (Concert: F)

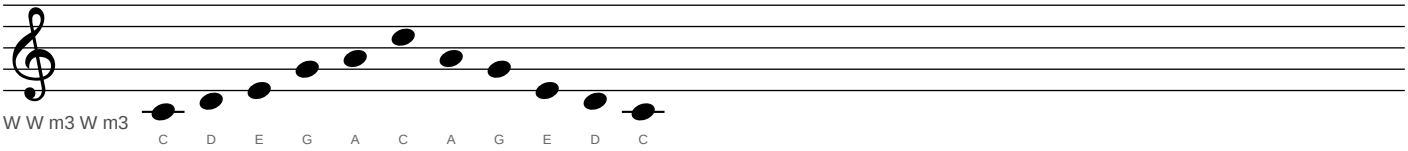

Eb7sus4 — Maj. Pentatonic built on b7 (Concert: Gb)

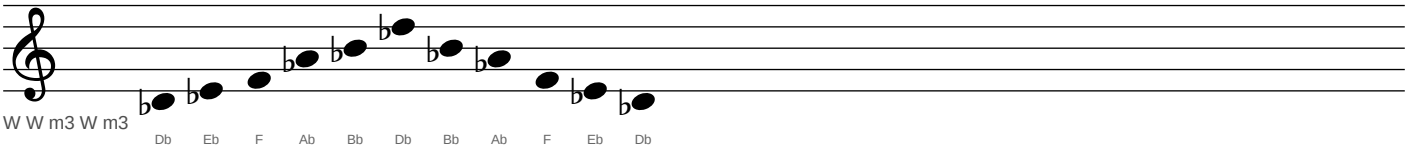

E7sus4 — Maj. Pentatonic built on b7 (Concert: G)

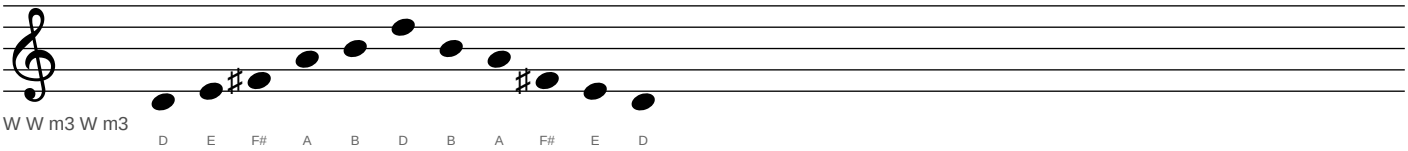

Alto Saxophone (Eb)

2b. DOMINANT 7th SUSPENDED 4th — Maj. Pentatonic built on b7 (cont.)

F7sus4 — Maj. Pentatonic built on b7 (Concert: Ab)

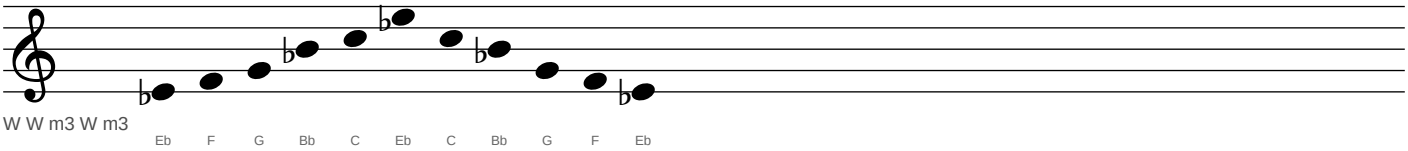

Gb7sus4 — Maj. Pentatonic built on b7 (Concert: A)

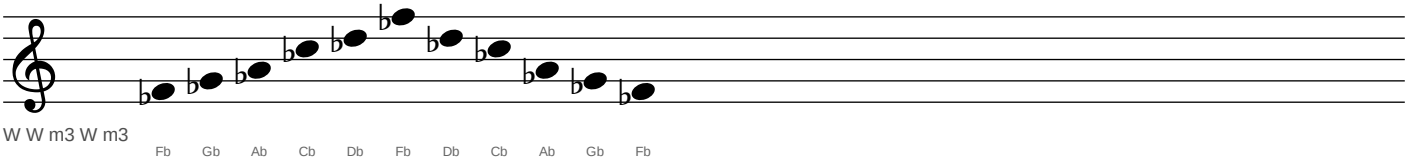

G7sus4 — Maj. Pentatonic built on b7 (Concert: Bb)

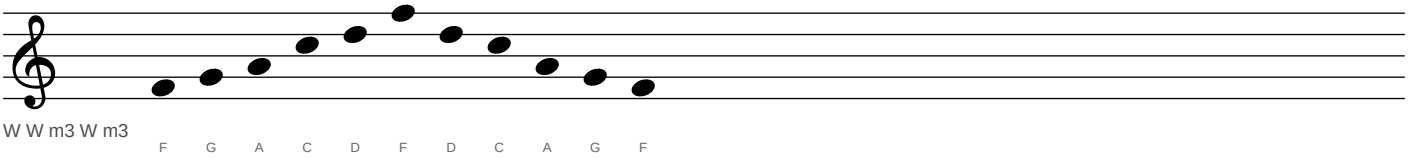

Ab7sus4 — Maj. Pentatonic built on b7 (Concert: B)

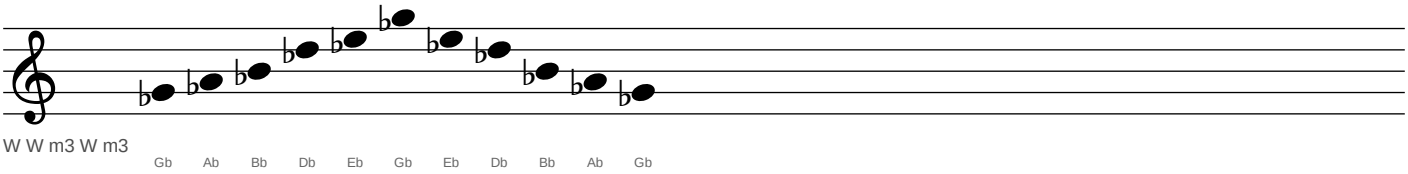

A7sus4 — Maj. Pentatonic built on b7 (Concert: C)

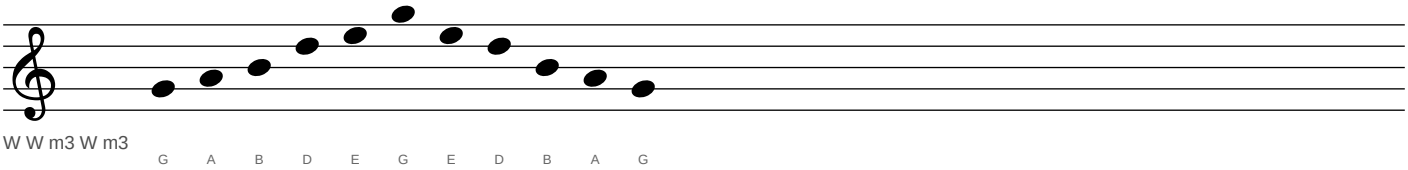

Alto Saxophone (Eb)

2b. DOMINANT 7th SUSPENDED 4th — Maj. Pentatonic built on b7 (cont.)

Bb7sus4 — Maj. Pentatonic built on b7 (Concert: Db)

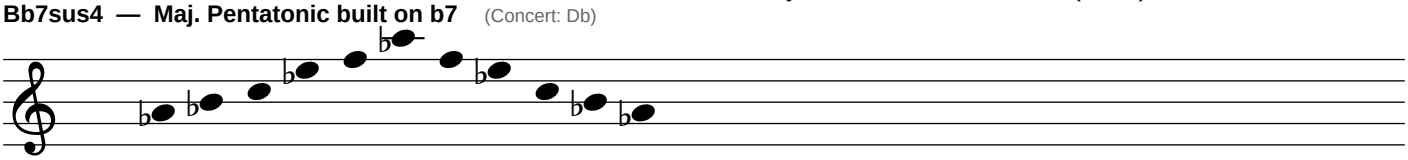

W W m3 W m3

Ab Bb C Eb F Ab F Eb C Bb Ab

B7sus4 — Maj. Pentatonic built on b7 (Concert: D)

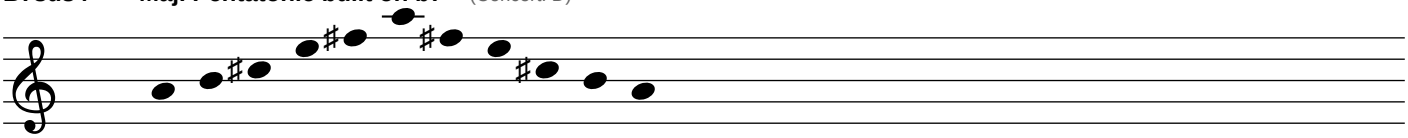

W W m3 W m3

A B C# E F# A F# E C# B A

Alto Saxophone (Eb)

2b. DOMINANT 7th SUSPENDED 4th — Bebop Scale

C7sus4 — Bebop Scale (Concert: Eb)

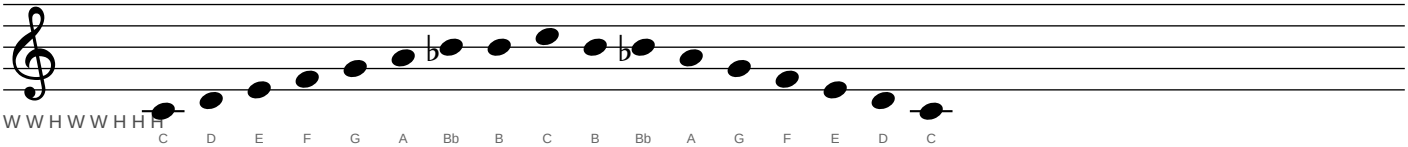

Db7sus4 — Bebop Scale (Concert: E)

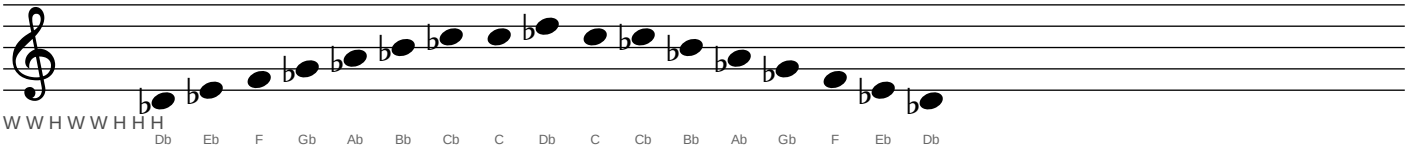

D7sus4 — Bebop Scale (Concert: F)

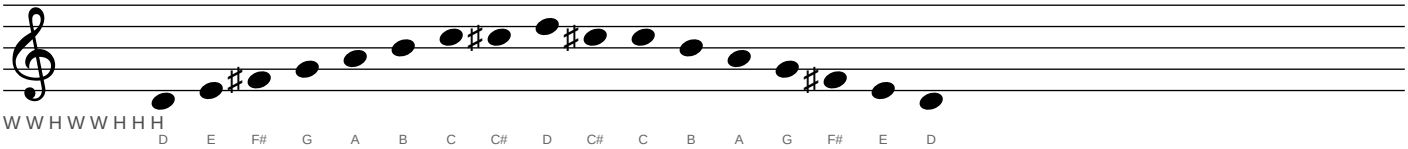

Eb7sus4 — Bebop Scale (Concert: Gb)

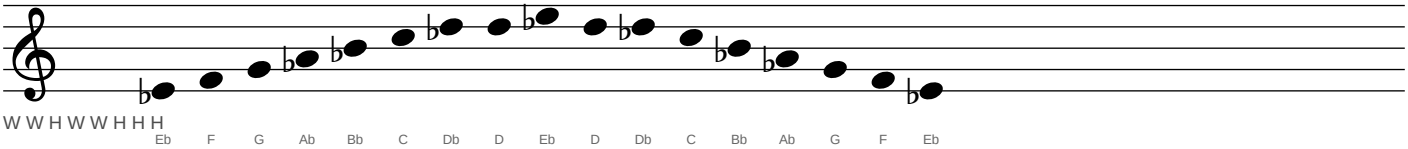

E7sus4 — Bebop Scale (Concert: G)

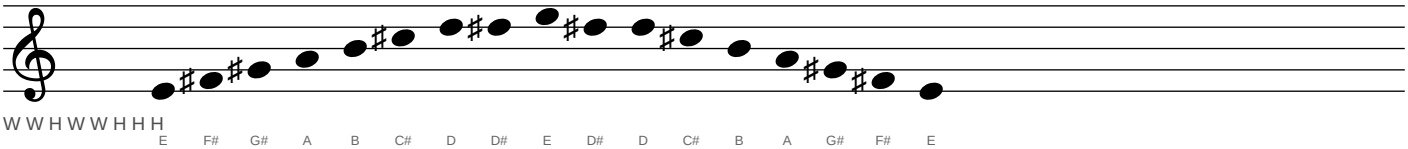

Alto Saxophone (Eb)

2b. DOMINANT 7th SUSPENDED 4th — Bebop Scale (cont.)

F7sus4 — Bebop Scale (Concert: Ab)

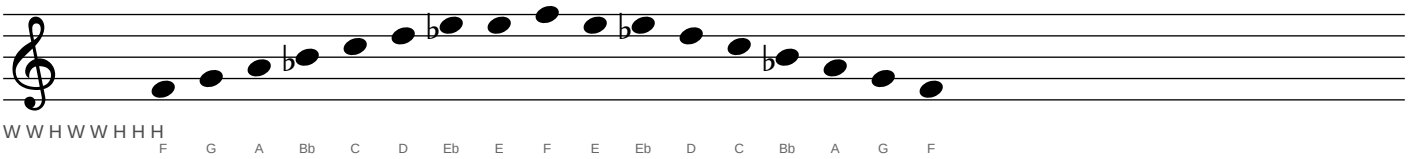

Gb7sus4 — Bebop Scale (Concert: A)

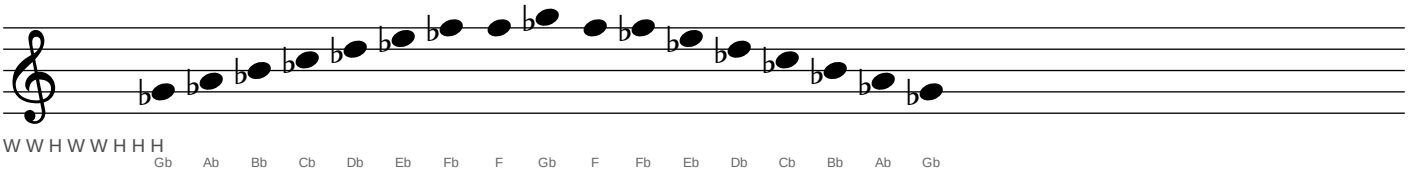

G7sus4 — Bebop Scale (Concert: Bb)

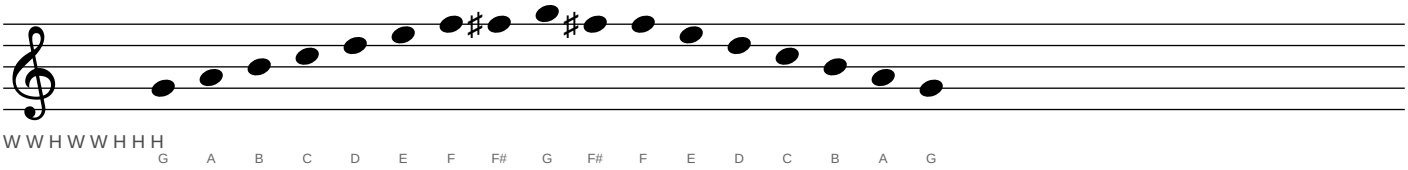

Ab7sus4 — Bebop Scale (Concert: B)

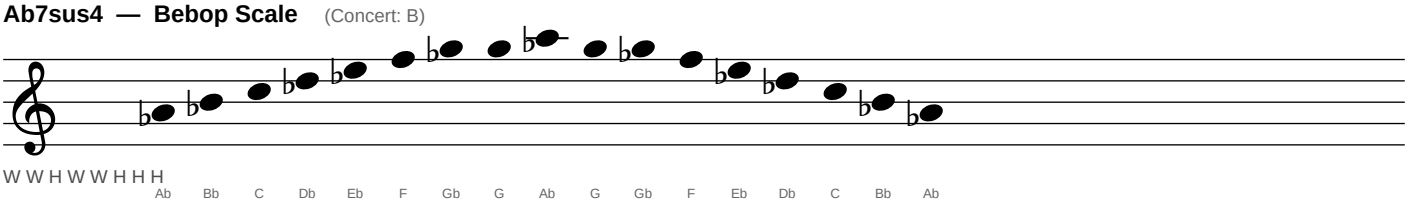

A7sus4 — Bebop Scale (Concert: C)

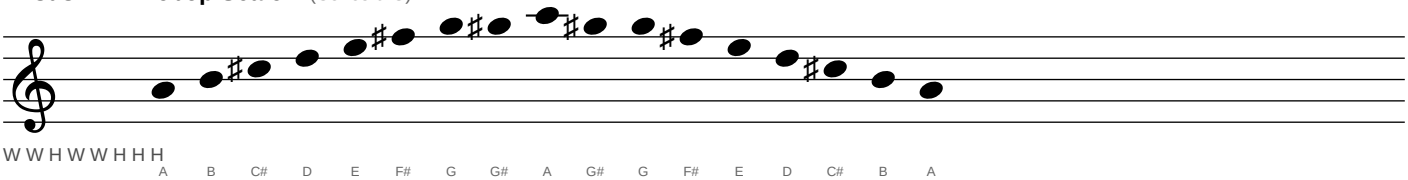

Alto Saxophone (Eb)

2b. DOMINANT 7th SUSPENDED 4th — Bebop Scale (cont.)

Bb7sus4 — Bebop Scale (Concert: Db)

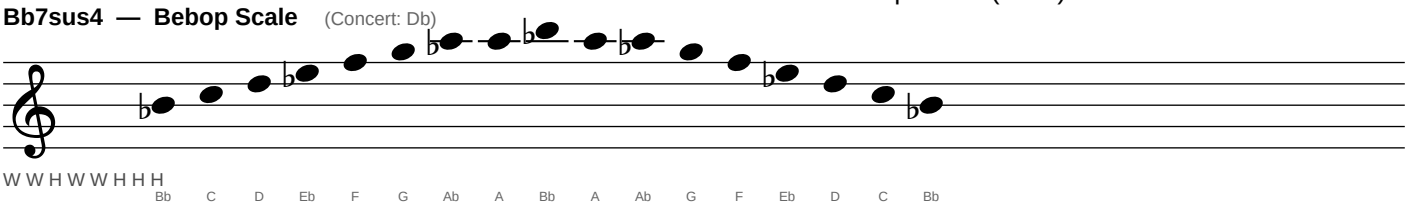

B7sus4 — Bebop Scale (Concert: D)

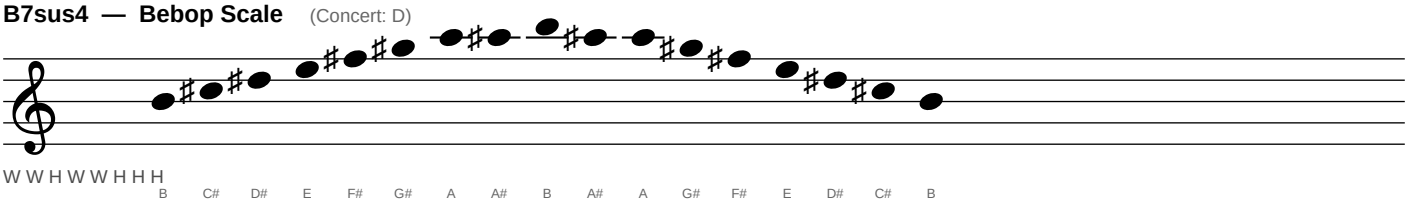

Alto Saxophone (Eb)

3. MINOR SCALES — Minor (Dorian)

C–7 — Minor (Dorian) (Concert: Eb)

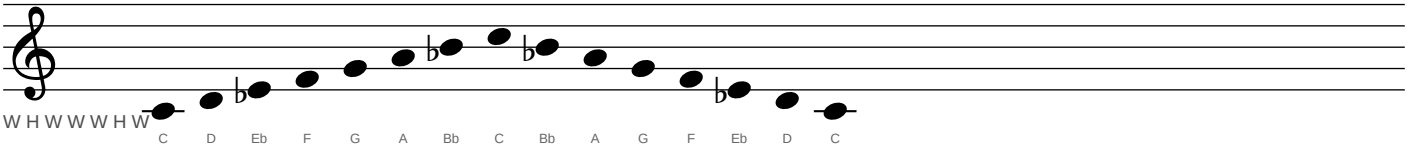

Db–7 — Minor (Dorian) (Concert: E)

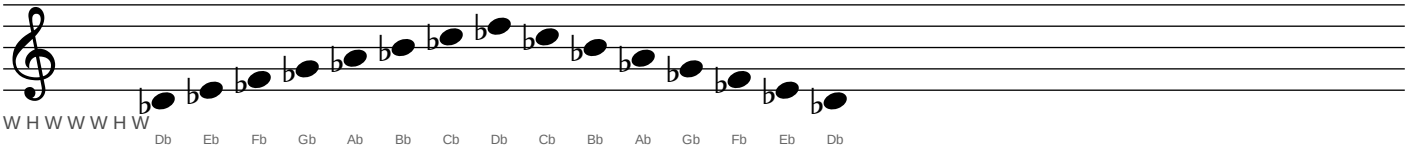

D–7 — Minor (Dorian) (Concert: F)

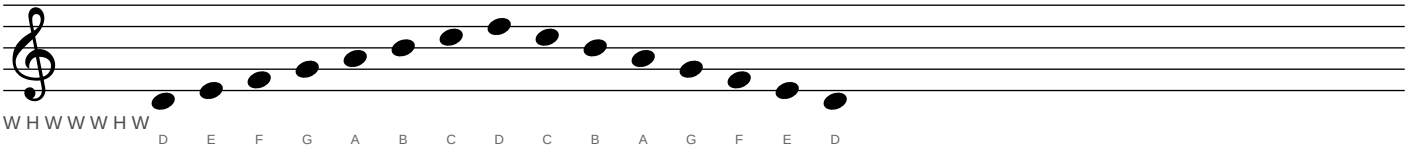

Eb–7 — Minor (Dorian) (Concert: Gb)

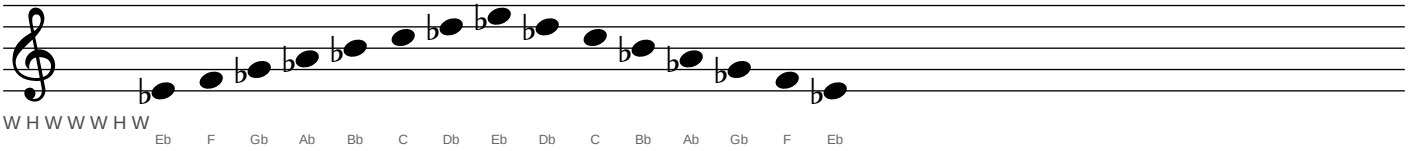

E–7 — Minor (Dorian) (Concert: G)

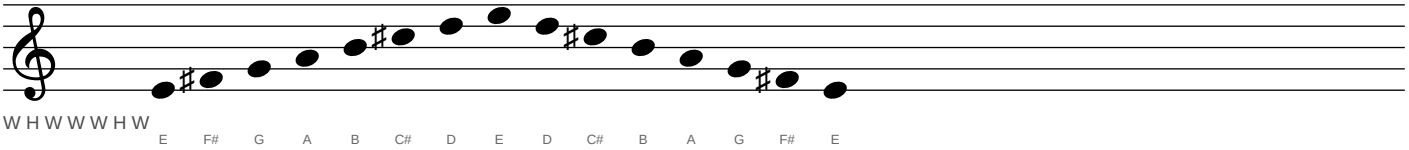

Alto Saxophone (Eb)

3. MINOR SCALES — Minor (Dorian) (cont.)

F–7 — Minor (Dorian) (Concert: Ab)

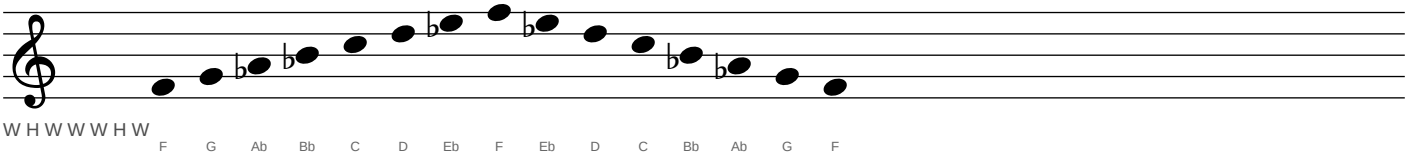

Gb–7 — Minor (Dorian) (Concert: A)

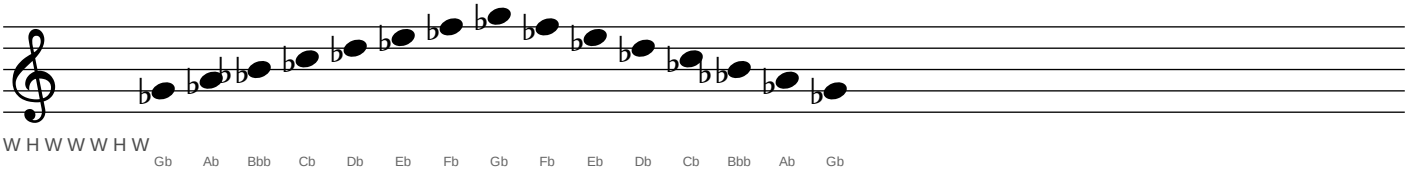

G–7 — Minor (Dorian) (Concert: Bb)

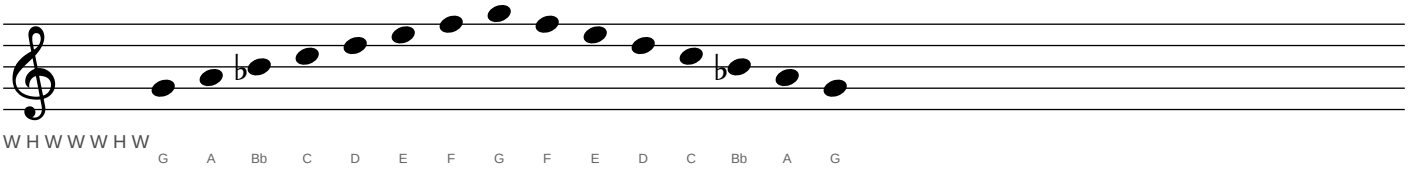

Ab–7 — Minor (Dorian) (Concert: B)

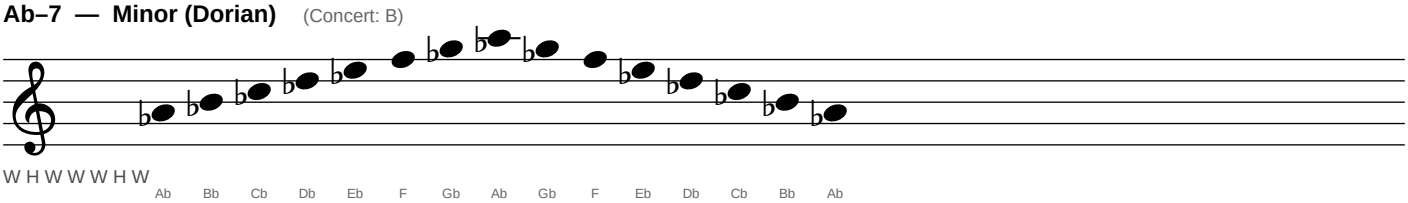

A–7 — Minor (Dorian) (Concert: C)

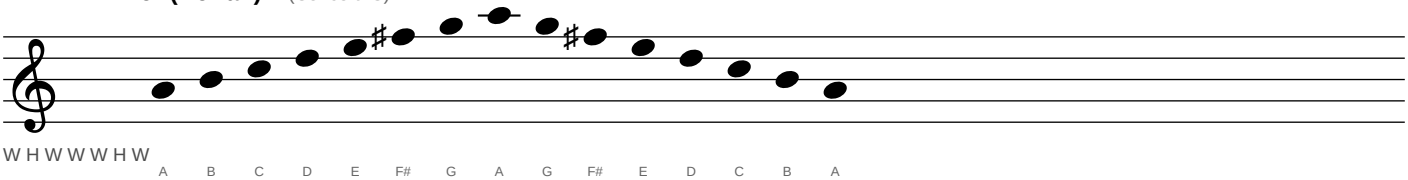

Alto Saxophone (Eb)

3. MINOR SCALES — Minor (Dorian) (cont.)

Bb–7 — Minor (Dorian) (Concert: Db)

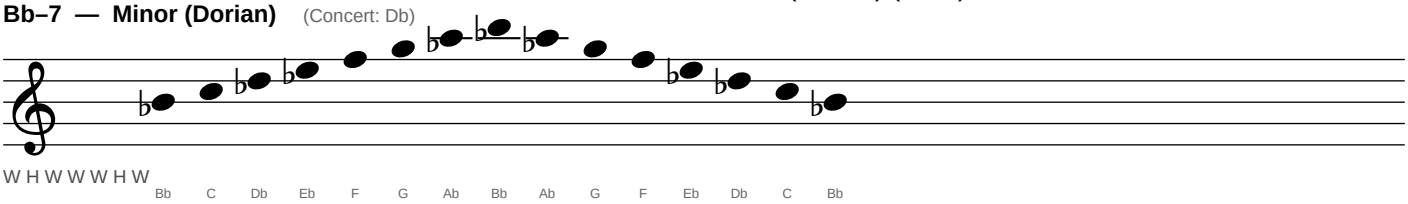

B–7 — Minor (Dorian) (Concert: D)

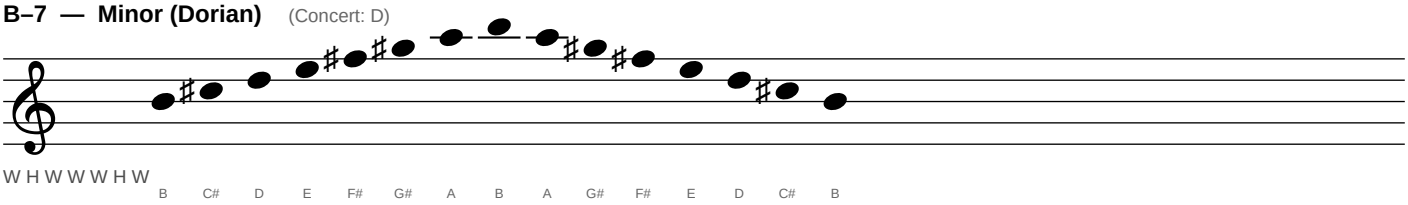

Alto Saxophone (Eb)

3. MINOR SCALES — Pentatonic (Minor)

C–7 — Pentatonic (Minor) (Concert: Eb)

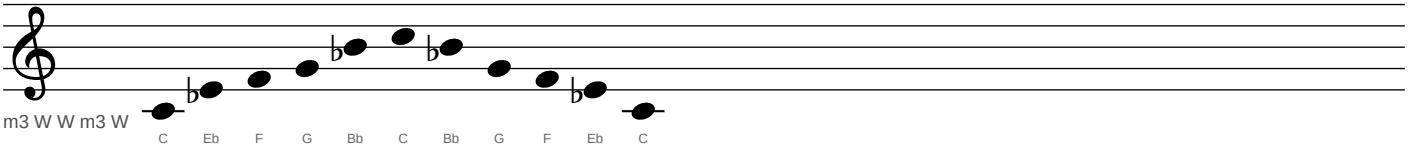

Db–7 — Pentatonic (Minor) (Concert: E)

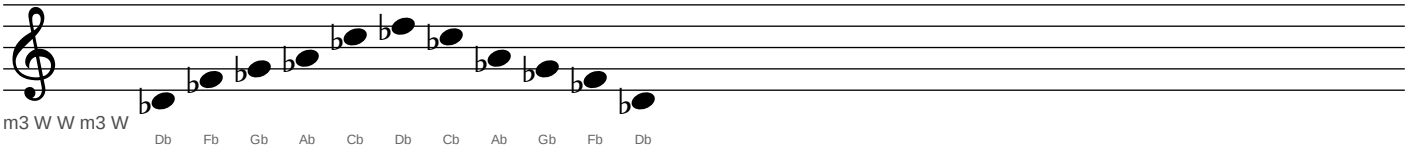

D–7 — Pentatonic (Minor) (Concert: F)

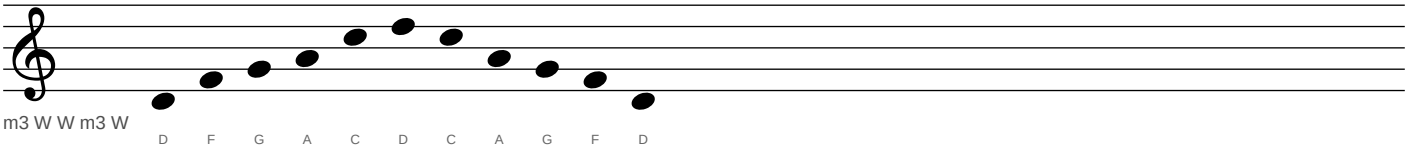

Eb–7 — Pentatonic (Minor) (Concert: Gb)

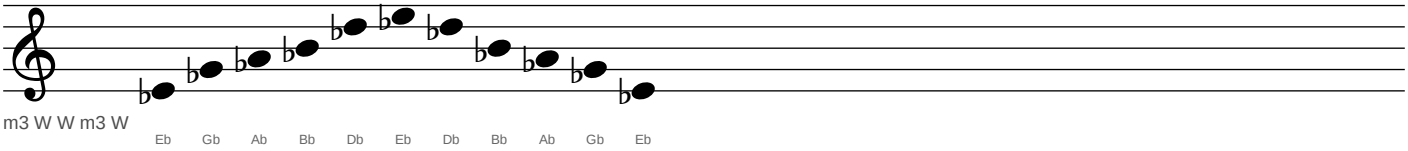

E–7 — Pentatonic (Minor) (Concert: G)

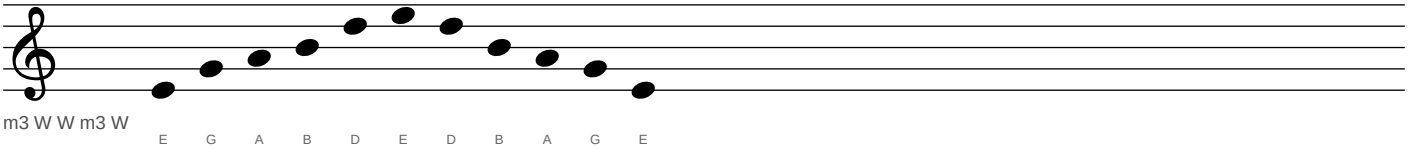

Alto Saxophone (Eb)

3. MINOR SCALES — Pentatonic (Minor) (cont.)

F–7 — Pentatonic (Minor) (Concert: Ab)

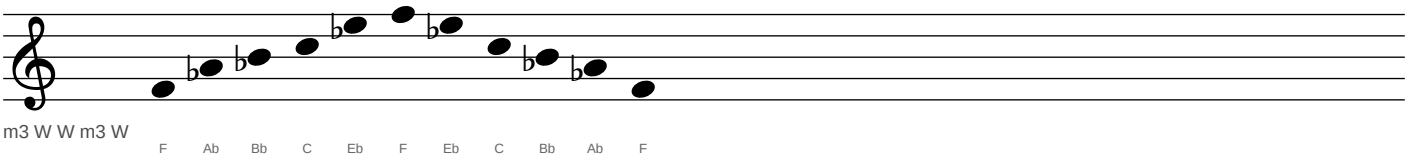

Gb–7 — Pentatonic (Minor) (Concert: A)

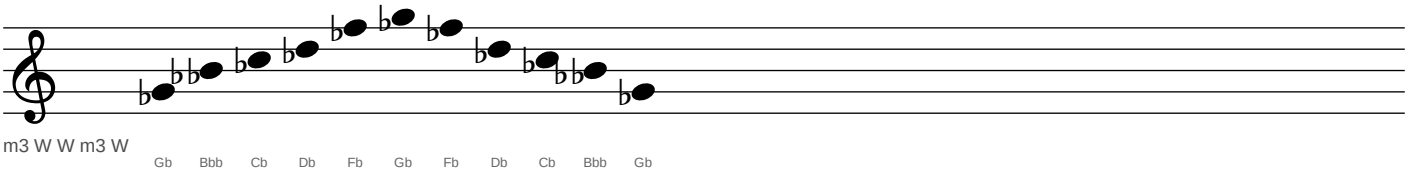

G–7 — Pentatonic (Minor) (Concert: Bb)

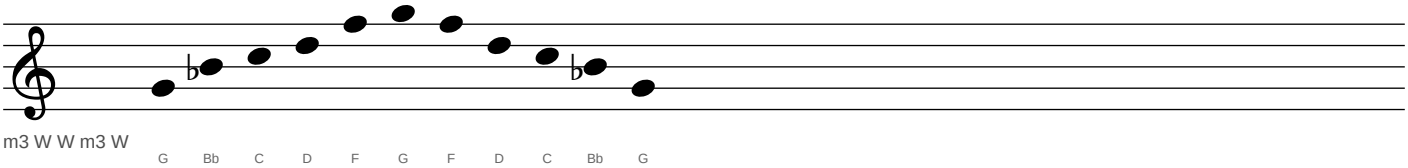

Ab–7 — Pentatonic (Minor) (Concert: B)

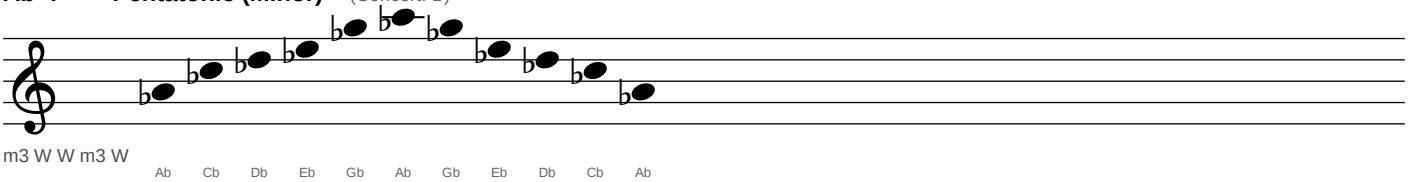

A–7 — Pentatonic (Minor) (Concert: C)

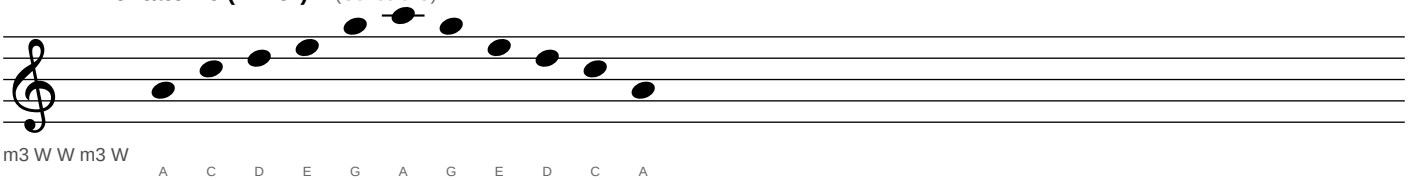

Alto Saxophone (Eb)

3. MINOR SCALES — Pentatonic (Minor) (cont.)

Bb–7 — Pentatonic (Minor) (Concert: Db)

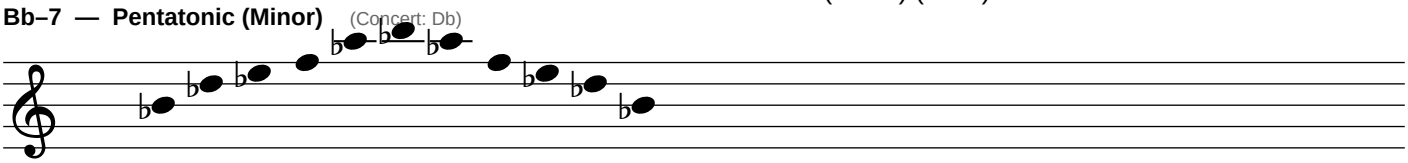

m3 W W m3 W

Bb Db Eb F Ab Bb Ab F Eb Db Bb

B–7 — Pentatonic (Minor) (Concert: D)

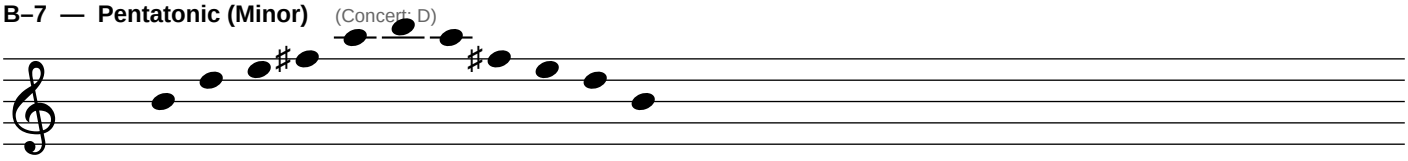

m3 W W m3 W

B D E F# A B A F# E D B

Alto Saxophone (Eb)

3. MINOR SCALES — Bebop (Minor)

C–7 — Bebop (Minor) (Concert: Eb)

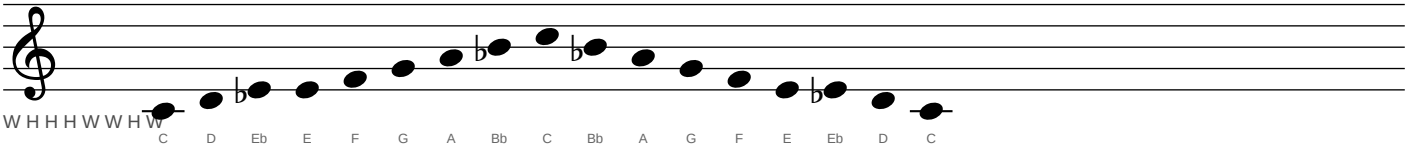

Db–7 — Bebop (Minor) (Concert: E)

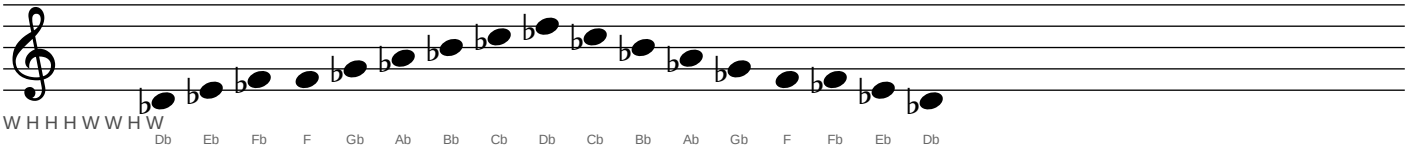

D–7 — Bebop (Minor) (Concert: F)

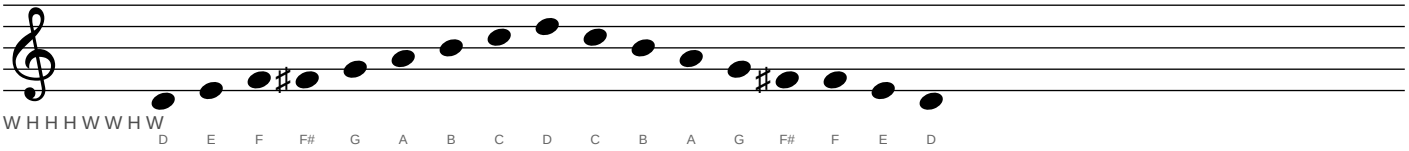

Eb–7 — Bebop (Minor) (Concert: Gb)

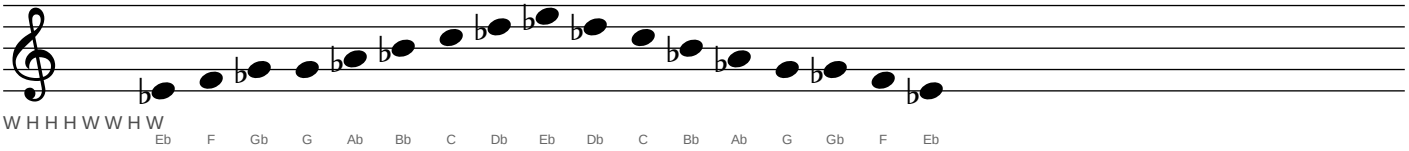

E–7 — Bebop (Minor) (Concert: G)

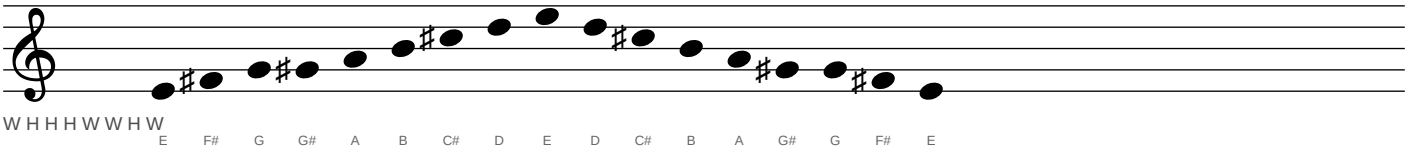

Alto Saxophone (Eb)

3. MINOR SCALES — Bebop (Minor) (cont.)

F–7 — Bebop (Minor) (Concert: Ab)

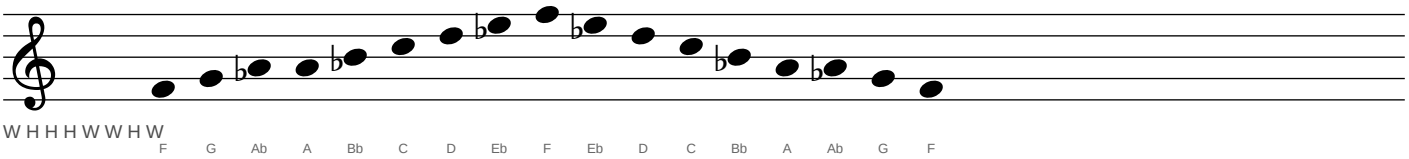

Gb–7 — Bebop (Minor) (Concert: A)

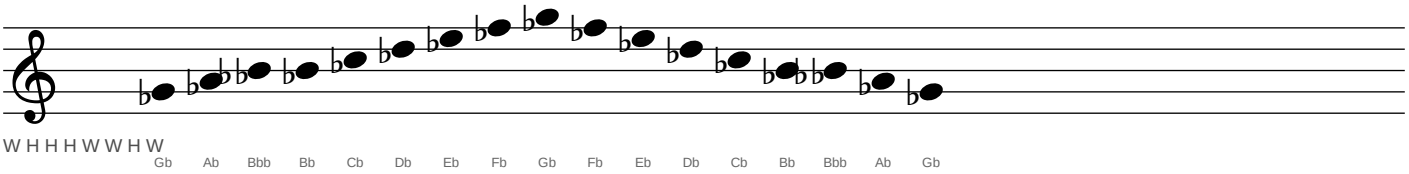

G–7 — Bebop (Minor) (Concert: Bb)

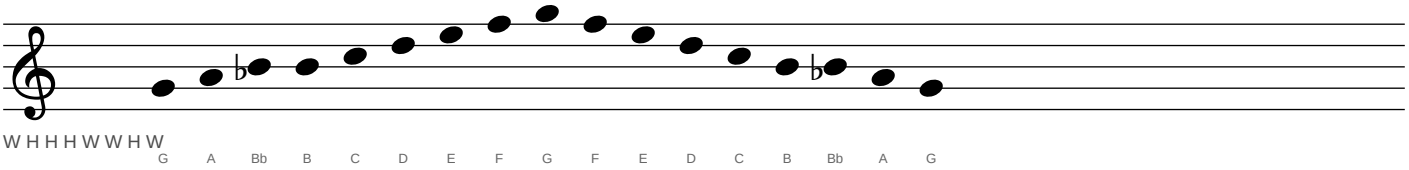

Ab–7 — Bebop (Minor) (Concert: B)

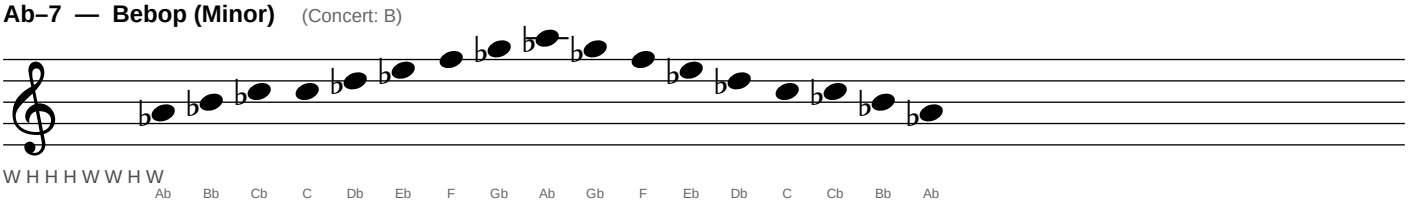

A–7 — Bebop (Minor) (Concert: C)

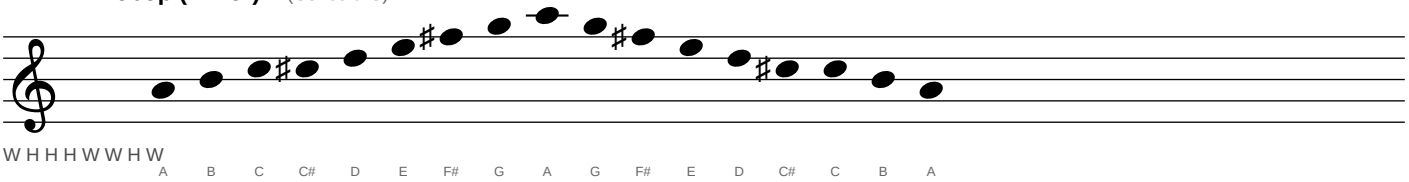

Alto Saxophone (Eb)

3. MINOR SCALES — Bebop (Minor) (cont.)

Bb–7 — Bebop (Minor) (Concert: Db)

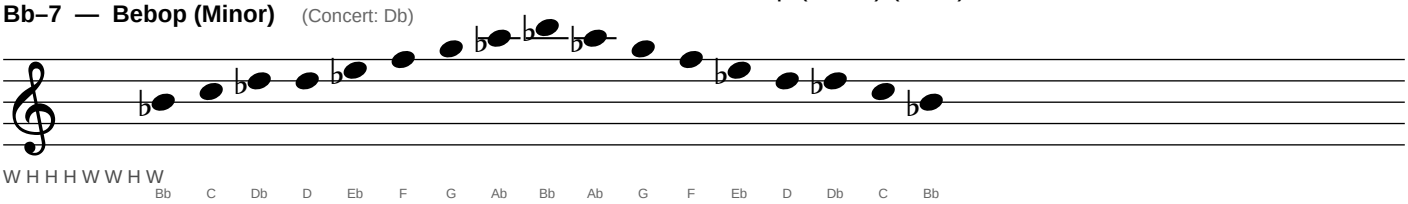

B–7 — Bebop (Minor) (Concert: D)

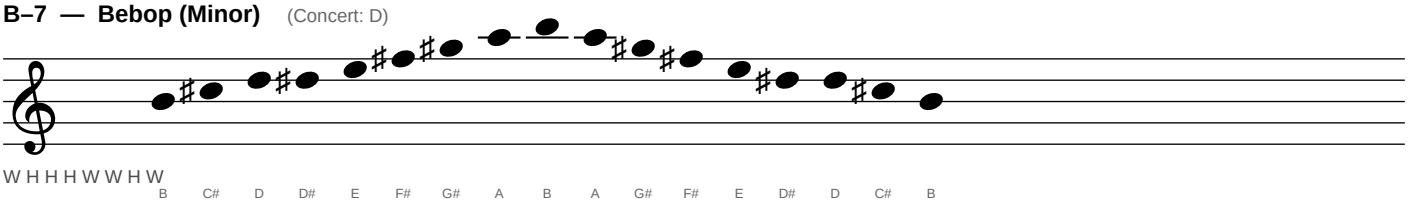

Alto Saxophone (Eb)

3. MINOR SCALES — Melodic Minor

C–Δ — Melodic Minor (Concert: Eb)

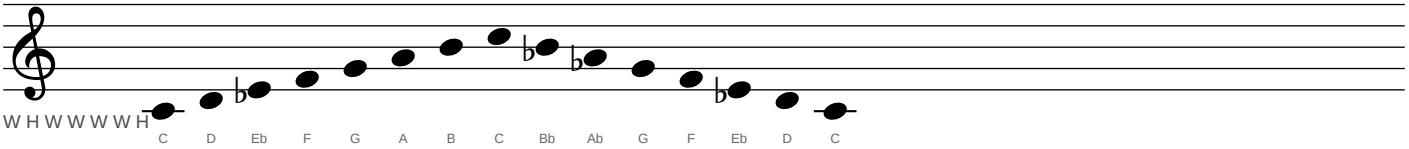

Db–Δ — Melodic Minor (Concert: E)

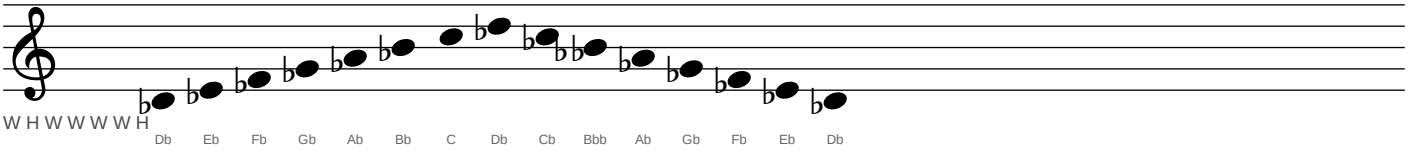

D–Δ — Melodic Minor (Concert: F)

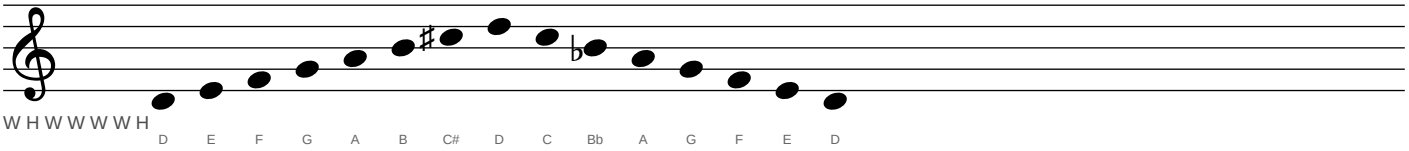

Eb–Δ — Melodic Minor (Concert: Gb)

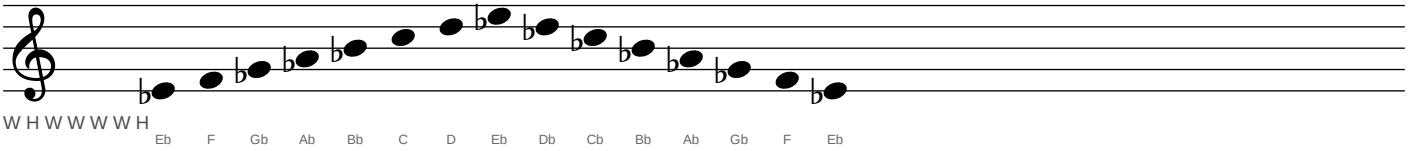

E–Δ — Melodic Minor (Concert: G)

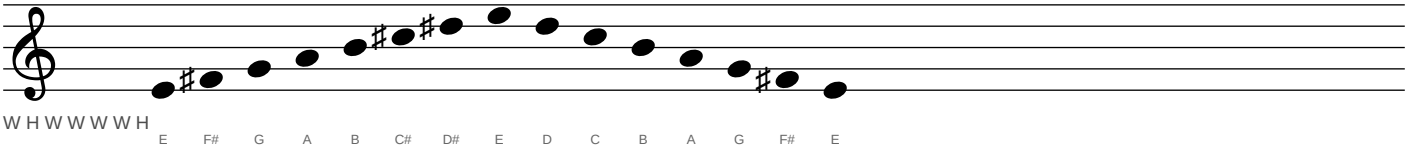

Alto Saxophone (Eb)

3. MINOR SCALES — Melodic Minor (cont.)

F–Δ — Melodic Minor (Concert: Ab)

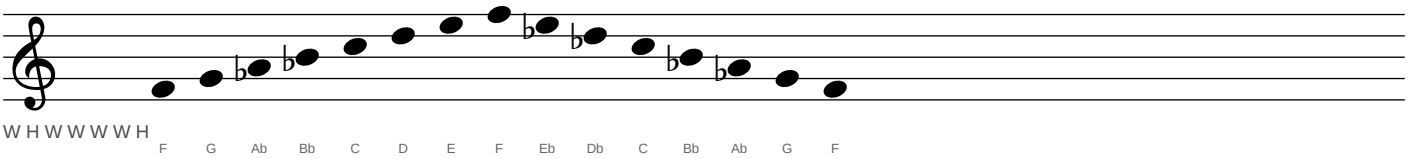

Gb–Δ — Melodic Minor (Concert: A)

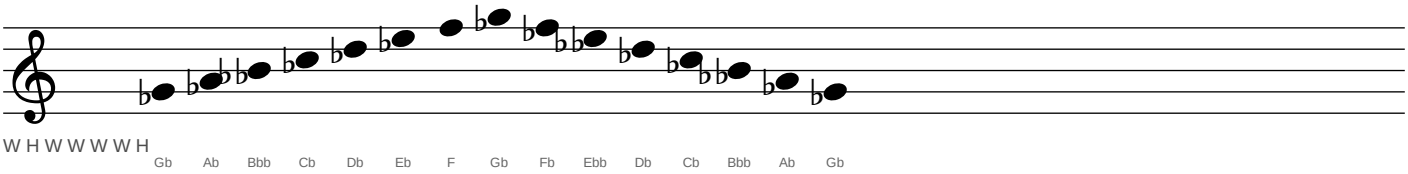

G–Δ — Melodic Minor (Concert: Bb)

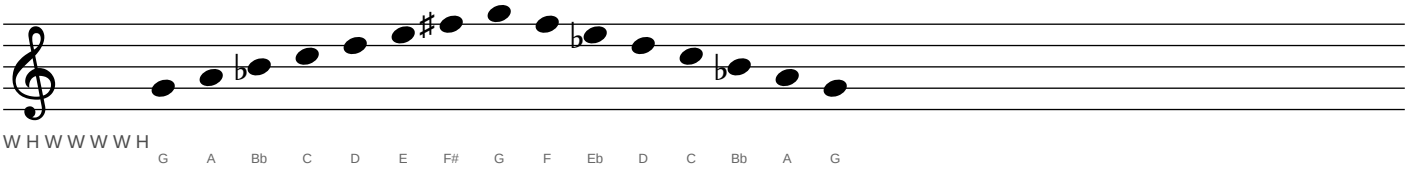

Ab–Δ — Melodic Minor (Concert: B)

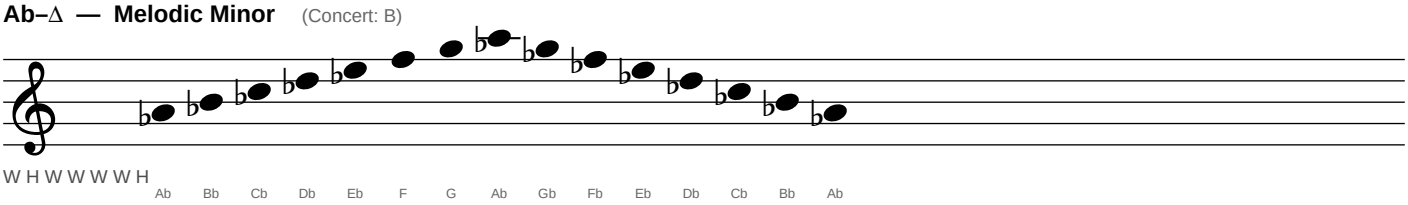

A–Δ — Melodic Minor (Concert: C)

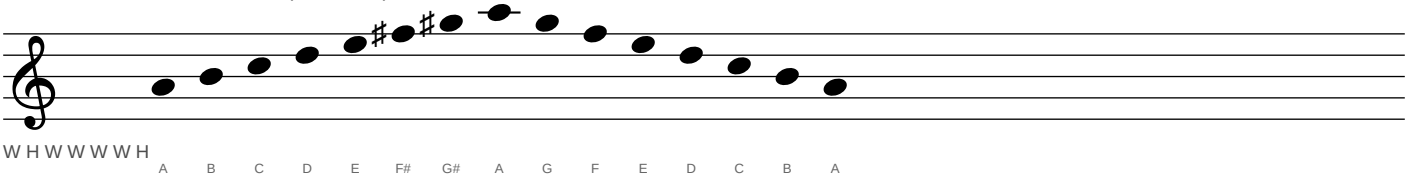

Alto Saxophone (Eb)

3. MINOR SCALES — Melodic Minor (cont.)

Bb–Δ — Melodic Minor (Concert: Db)

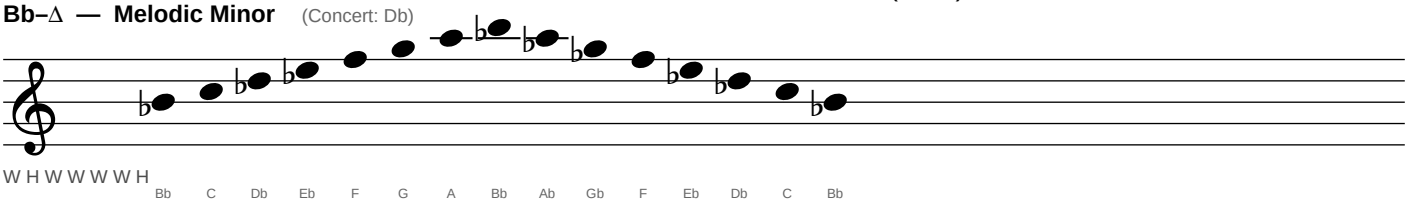

B–Δ — Melodic Minor (Concert: D)

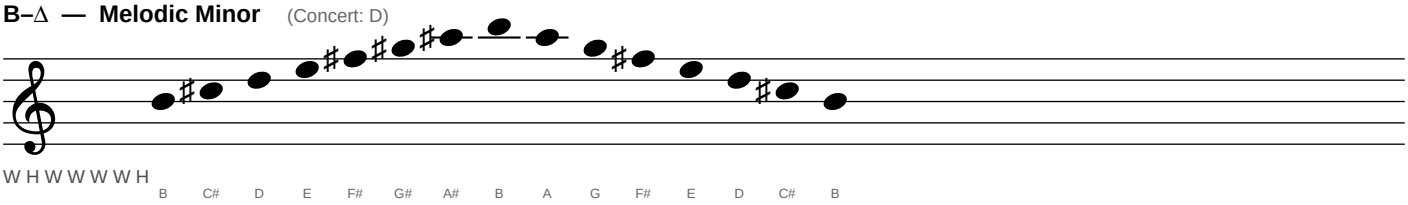

Alto Saxophone (Eb)

3. MINOR SCALES — Bebop Minor No. 2

C–6 — Bebop Minor No. 2 (Concert: Eb)

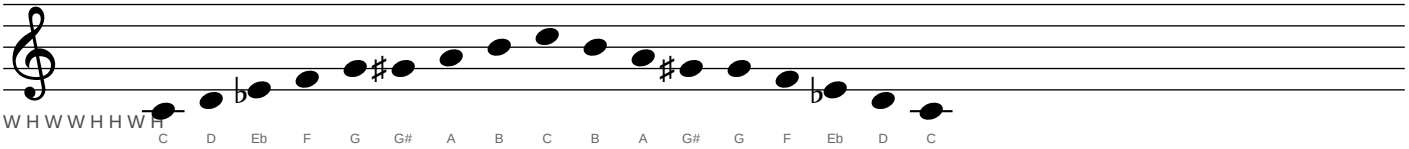

Db–6 — Bebop Minor No. 2 (Concert: E)

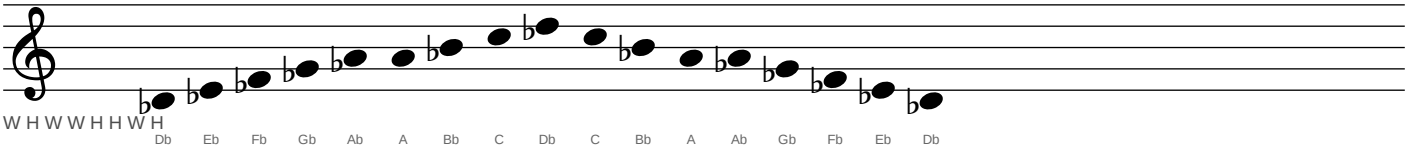

D–6 — Bebop Minor No. 2 (Concert: F)

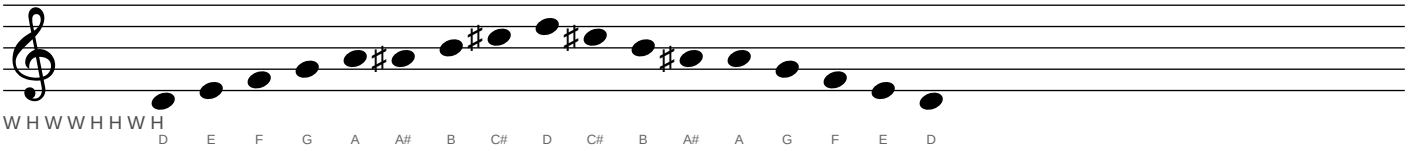

Eb–6 — Bebop Minor No. 2 (Concert: Gb)

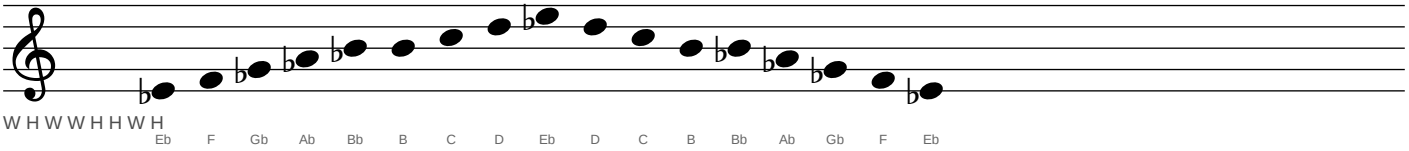

E–6 — Bebop Minor No. 2 (Concert: G)

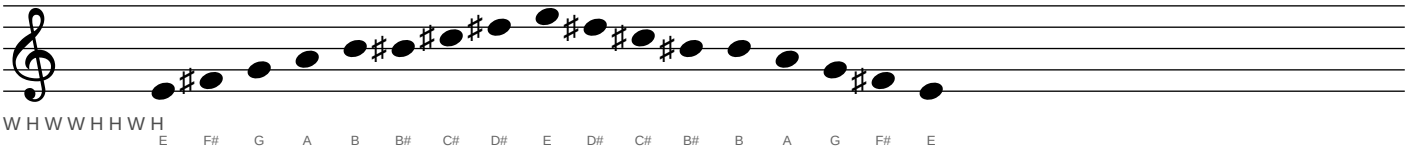

Alto Saxophone (Eb)

3. MINOR SCALES — Bebop Minor No. 2 (cont.)

F–6 — Bebop Minor No. 2 (Concert: Ab)

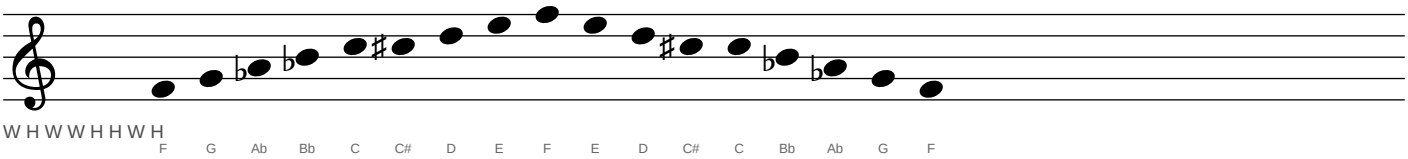

Gb–6 — Bebop Minor No. 2 (Concert: A)

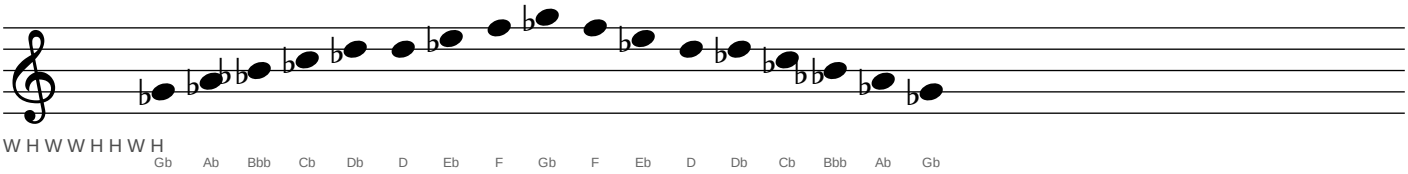

G–6 — Bebop Minor No. 2 (Concert: Bb)

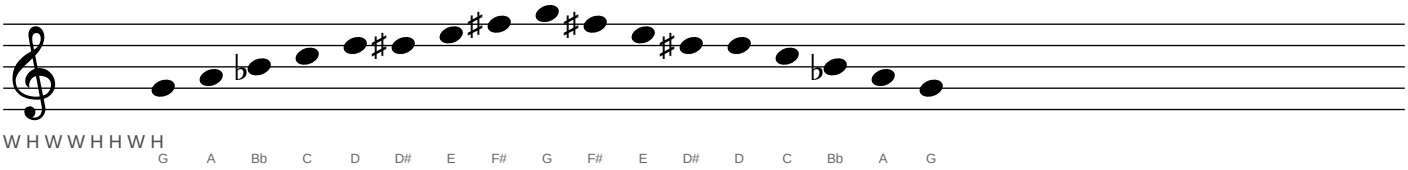

Ab–6 — Bebop Minor No. 2 (Concert: B)

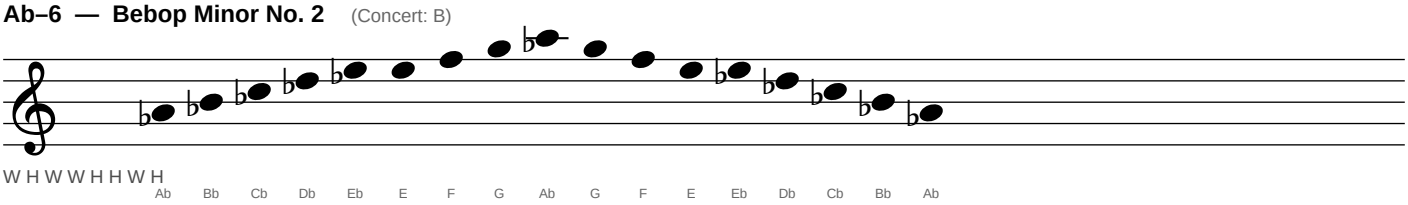

A–6 — Bebop Minor No. 2 (Concert: C)

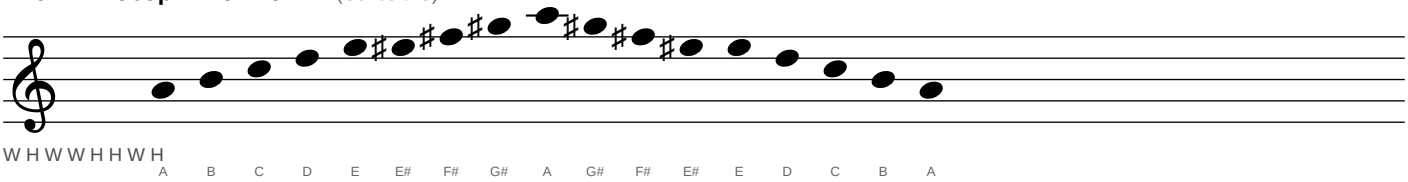

Alto Saxophone (Eb)

3. MINOR SCALES — Bebop Minor No. 2 (cont.)

Bb–6 — Bebop Minor No. 2 (Concert: Db)

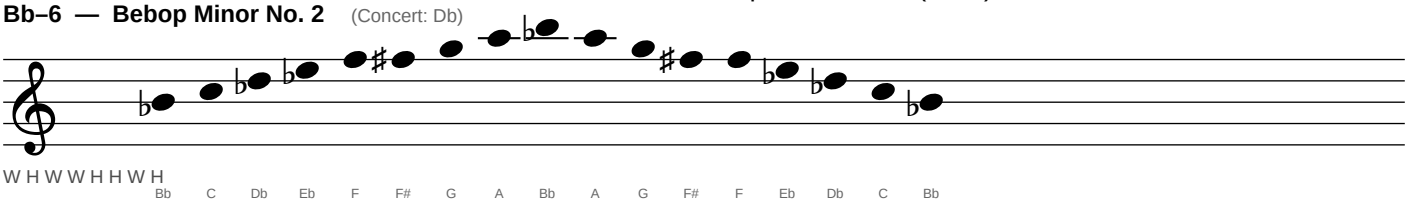

B–6 — Bebop Minor No. 2 (Concert: D)

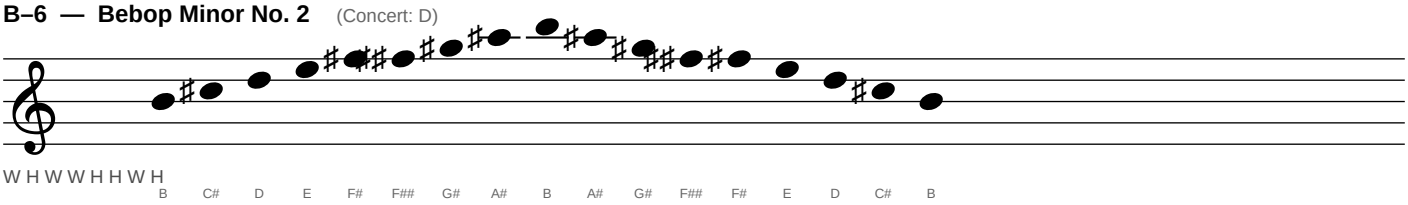

Alto Saxophone (Eb)

3. MINOR SCALES — Blues Scale

C–7 — Blues Scale (Concert: Eb)

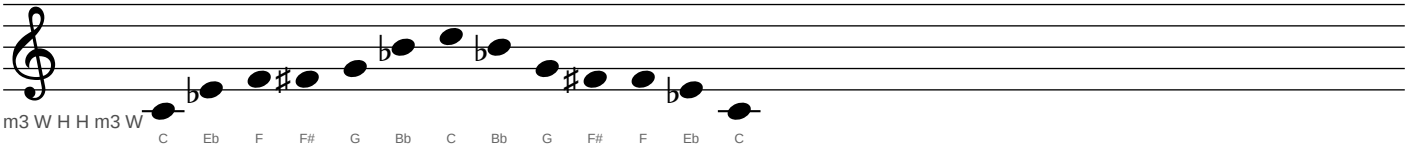

Db–7 — Blues Scale (Concert: E)

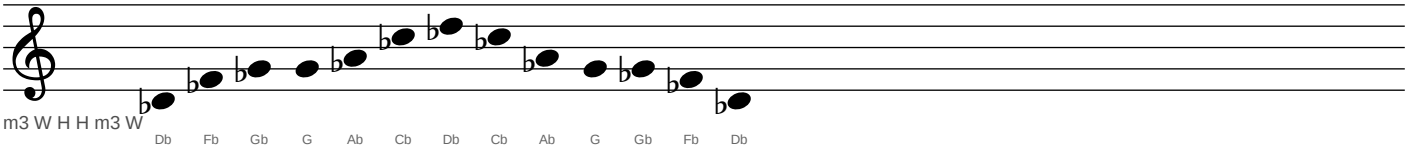

D–7 — Blues Scale (Concert: F)

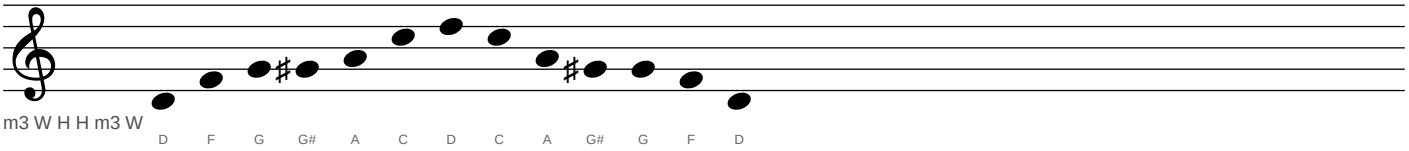

Eb–7 — Blues Scale (Concert: Gb)

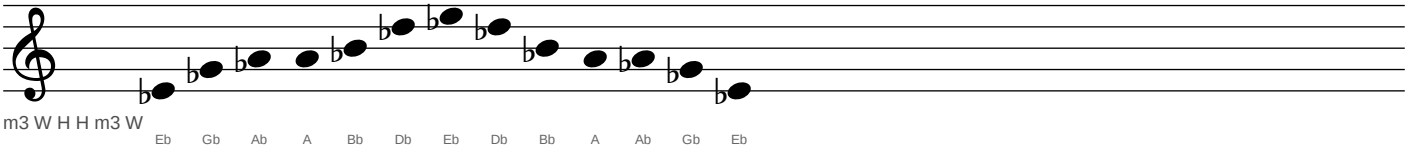

E–7 — Blues Scale (Concert: G)

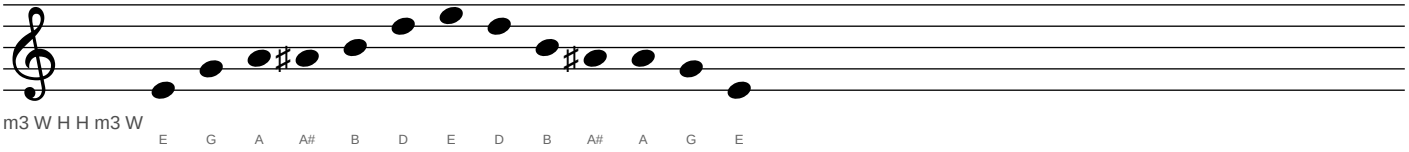

Alto Saxophone (Eb)

3. MINOR SCALES — Blues Scale (cont.)

F–7 — Blues Scale (Concert: Ab)

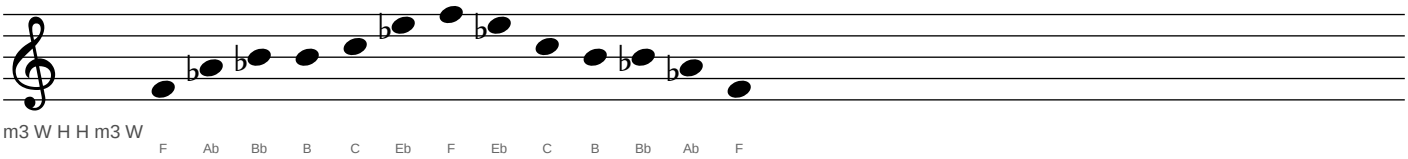

Gb–7 — Blues Scale (Concert: A)

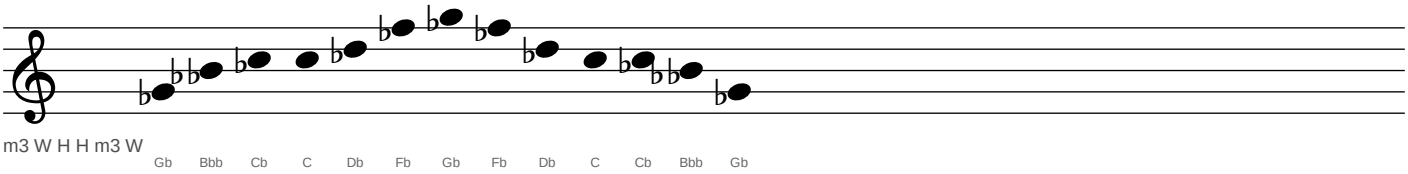

G–7 — Blues Scale (Concert: Bb)

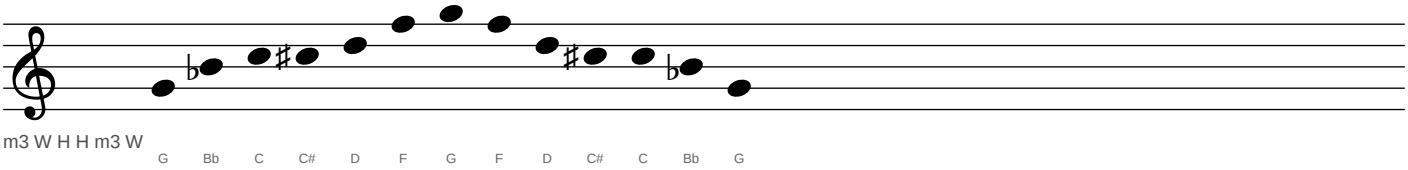

Ab–7 — Blues Scale (Concert: B)

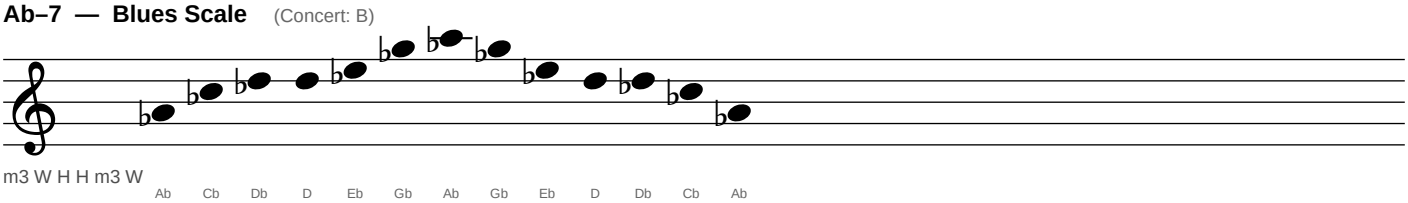

A–7 — Blues Scale (Concert: C)

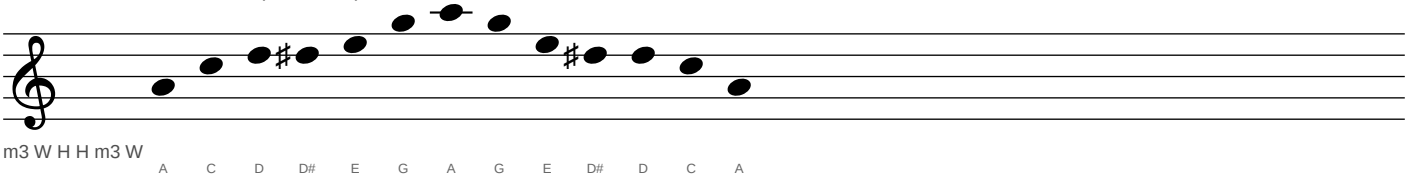

Alto Saxophone (Eb)

3. MINOR SCALES — Blues Scale (cont.)

Bb–7 — Blues Scale (Concert: Db)

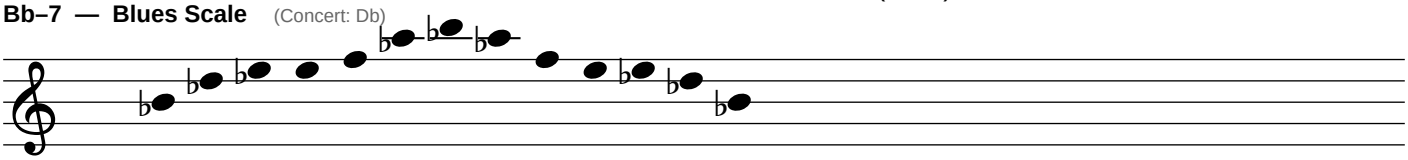

m3 W H H m3 W

Bb Db Eb E F Ab Bb Ab F E Eb Db Bb

B–7 — Blues Scale (Concert: D)

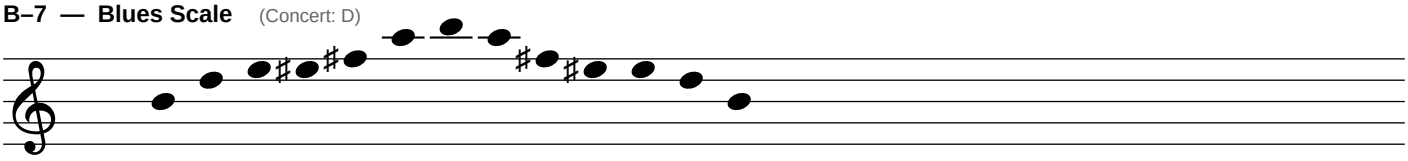

m3 W H H m3 W

B D E E# F# A B A F# E# E D B

Alto Saxophone (Eb)

3. MINOR SCALES — Harmonic Minor

C–∆b6 — Harmonic Minor (Concert: Eb)

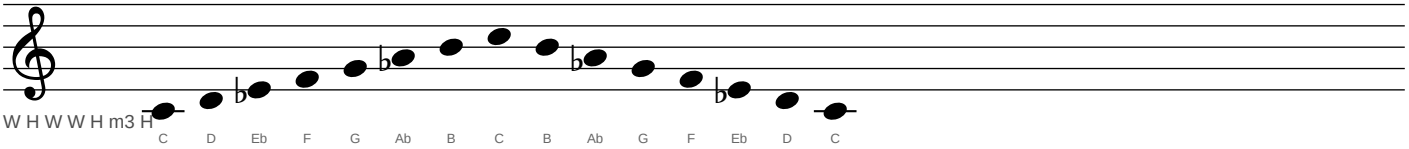

Db–∆b6 — Harmonic Minor (Concert: E)

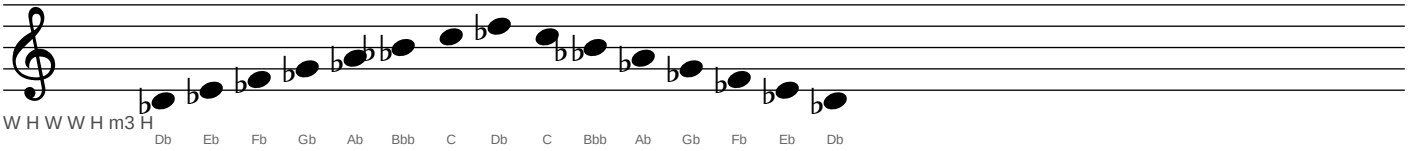

D–∆b6 — Harmonic Minor (Concert: F)

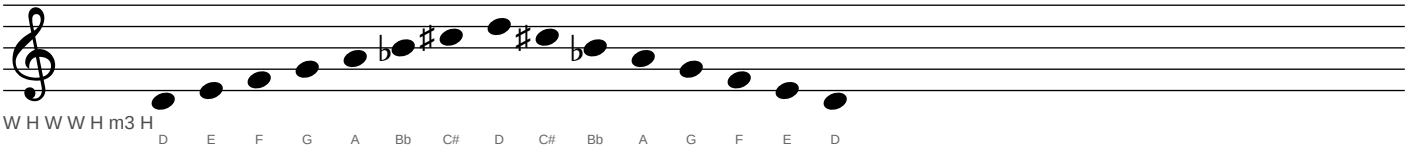

Eb–∆b6 — Harmonic Minor (Concert: Gb)

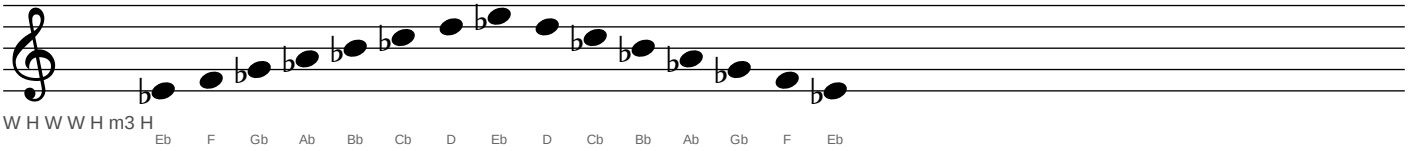

E–∆b6 — Harmonic Minor (Concert: G)

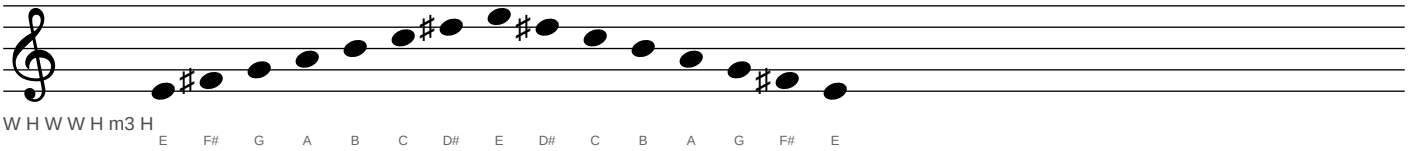

Alto Saxophone (Eb)

3. MINOR SCALES — Harmonic Minor (cont.)

F–Δb6 — Harmonic Minor (Concert: Ab)

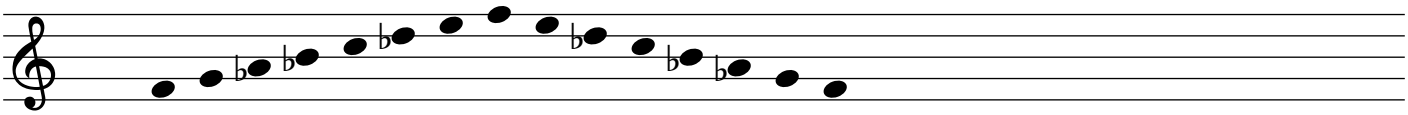

W H W W H m3 H

F G Ab Bb C Db E F E Db C Bb Ab G F

Gb–Δb6 — Harmonic Minor (Concert: A)

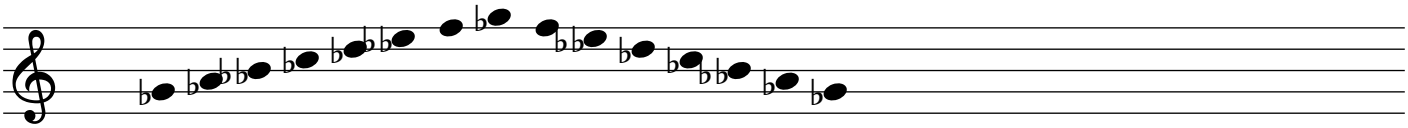

W H W W H m3 H

Gb Ab Bbb Cb Db Ebb F Gb F Ebb Db Cb Bbb Ab Gb

G–Δb6 — Harmonic Minor (Concert: Bb)

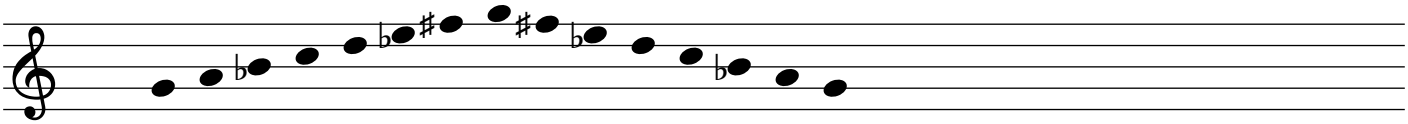

W H W W H m3 H

G A Bb C D Eb F# G F# Eb D C Bb A G

Ab–Δb6 — Harmonic Minor (Concert: B)

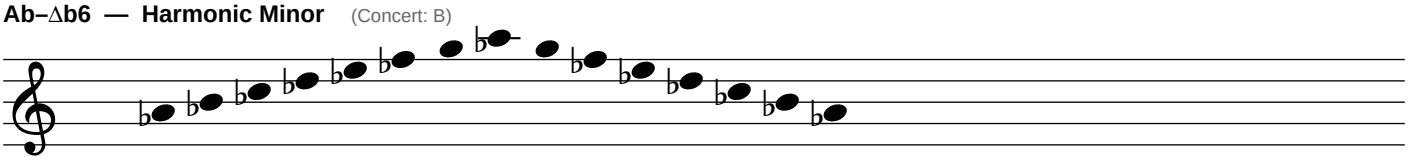

W H W W H m3 H

Ab Bb Cb Db Eb Fb G Ab G Fb Eb Db Cb Bb Ab

A–Δb6 — Harmonic Minor (Concert: C)

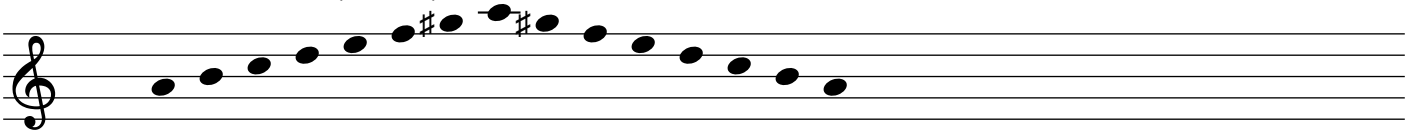

W H W W H m3 H

A B C D E F G# A G# F E D C B A

Alto Saxophone (Eb)

3. MINOR SCALES — Harmonic Minor (cont.)

Bb–∆b6 — Harmonic Minor (Concert: Db)

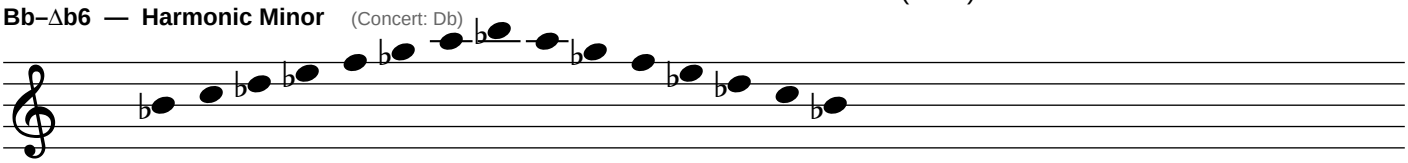

W H W W H m3 H

Bb C Db Eb F Gb A Bb A Gb F Eb Db C Bb

B–∆b6 — Harmonic Minor (Concert: D)

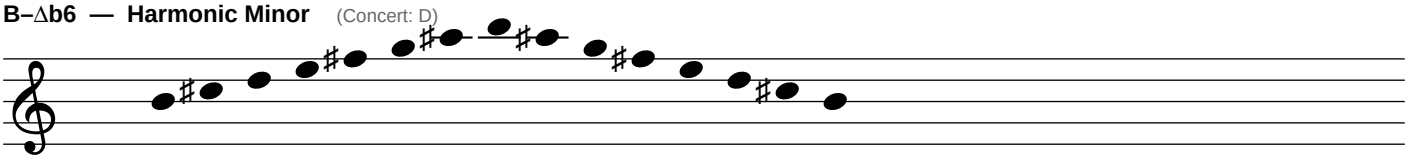

W H W W H m3 H

B C# D E F# G A# B A# G F# E D C# B

Alto Saxophone (Eb)

3. MINOR SCALES — Diminished (begin with W)

C–7 — Diminished (begin with W) (Concert: Eb)

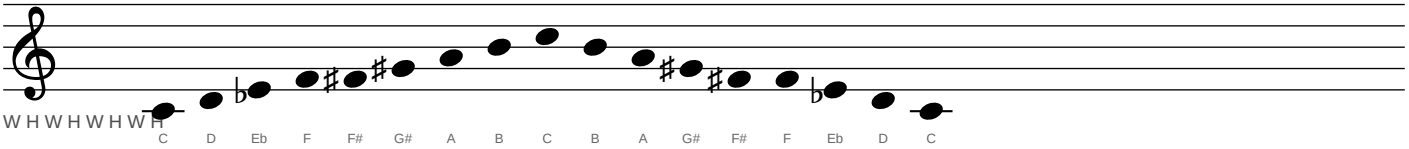

Db–7 — Diminished (begin with W) (Concert: E)

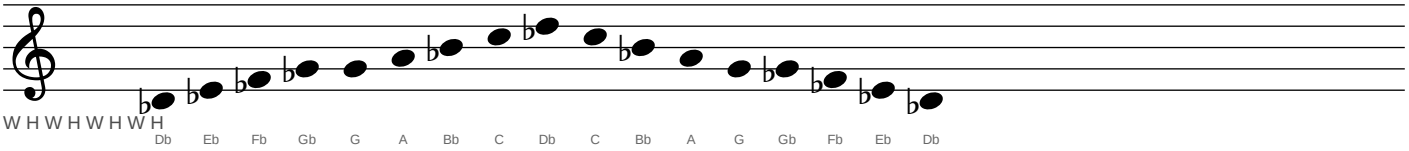

D–7 — Diminished (begin with W) (Concert: F)

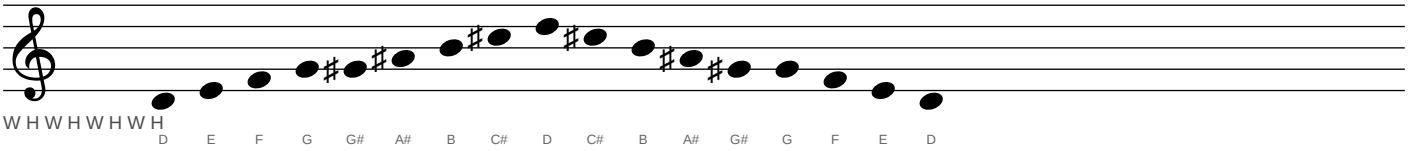

Eb–7 — Diminished (begin with W) (Concert: Gb)

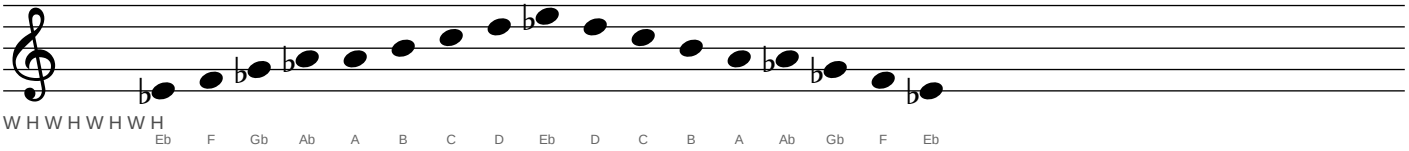

E–7 — Diminished (begin with W) (Concert: G)

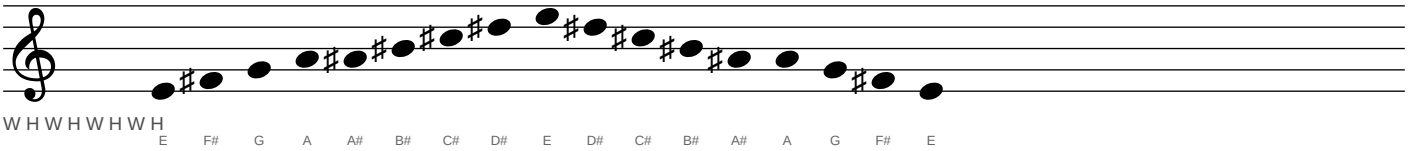

Alto Saxophone (Eb)

3. MINOR SCALES — Diminished (begin with W) (cont.)

F–7 — Diminished (begin with W) (Concert: Ab)

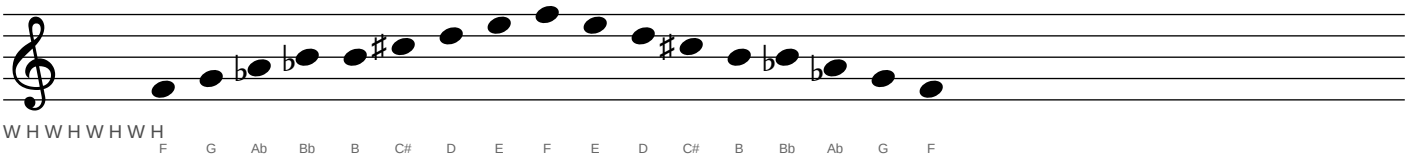

Gb–7 — Diminished (begin with W) (Concert: A)

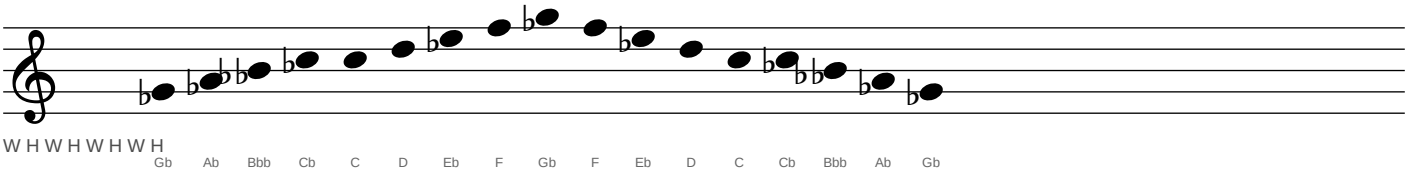

G–7 — Diminished (begin with W) (Concert: Bb)

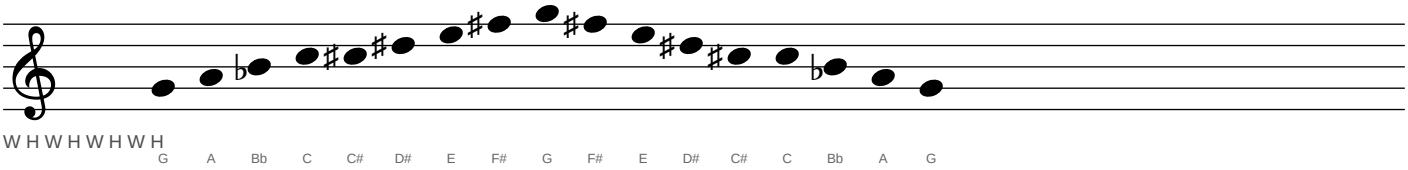

Ab–7 — Diminished (begin with W) (Concert: B)

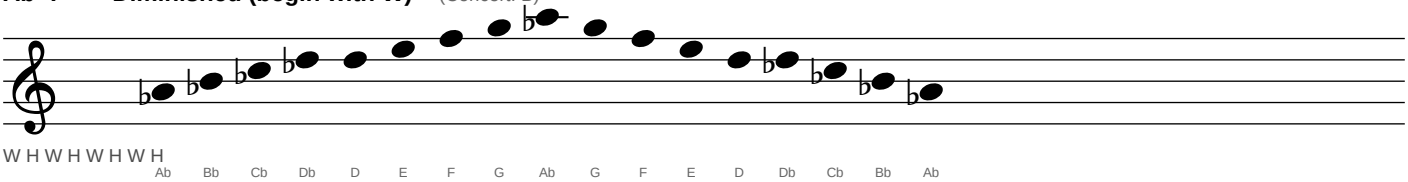

A–7 — Diminished (begin with W) (Concert: C)

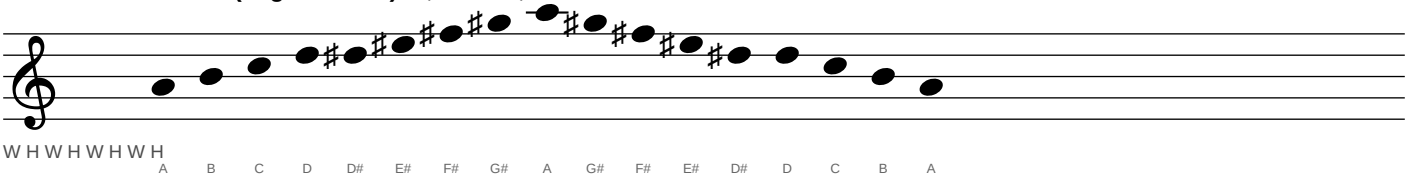

Alto Saxophone (Eb)

3. MINOR SCALES — Diminished (begin with W) (cont.)

Bb–7 — Diminished (begin with W) (Concert: Db)

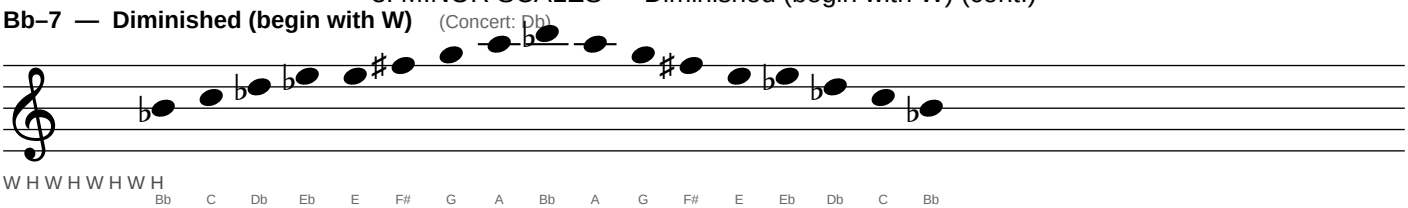

B–7 — Diminished (begin with W) (Concert: D)

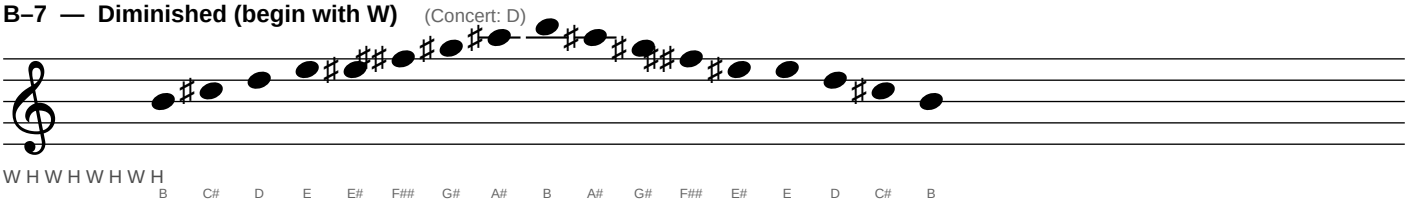

Alto Saxophone (Eb)

3. MINOR SCALES — Phrygian

C–b9b6 — Phrygian (Concert: Eb)

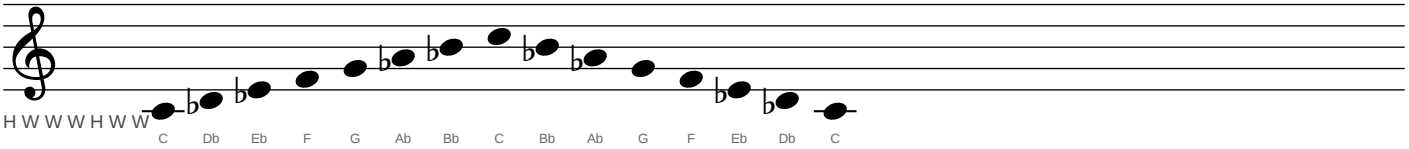

Db–b9b6 — Phrygian (Concert: E)

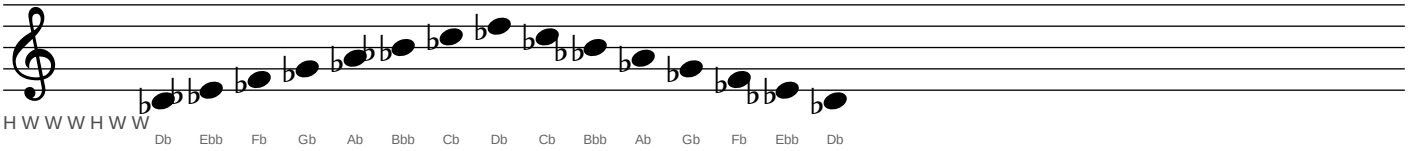

D–b9b6 — Phrygian (Concert: F)

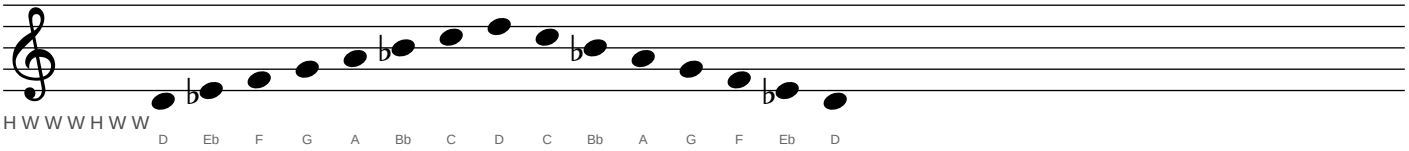

Eb–b9b6 — Phrygian (Concert: Gb)

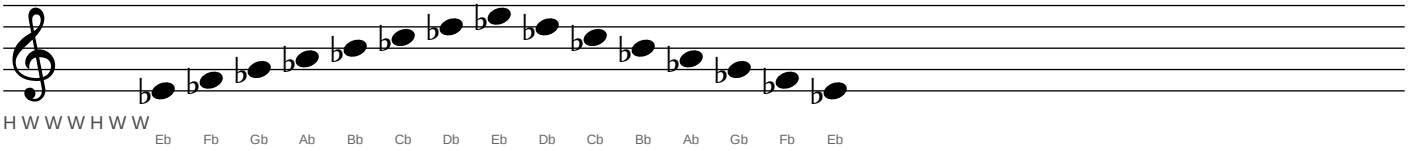

E–b9b6 — Phrygian (Concert: G)

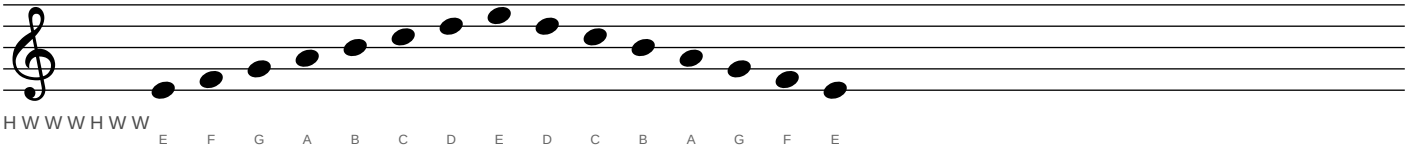

Alto Saxophone (Eb)

3. MINOR SCALES — Phrygian (cont.)

F–b9b6 — Phrygian (Concert: Ab)

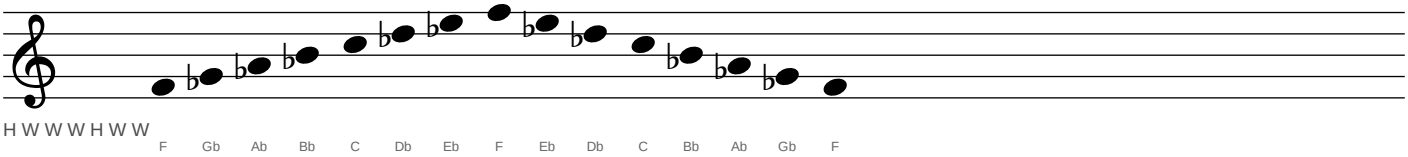

Gb–b9b6 — Phrygian (Concert: A)

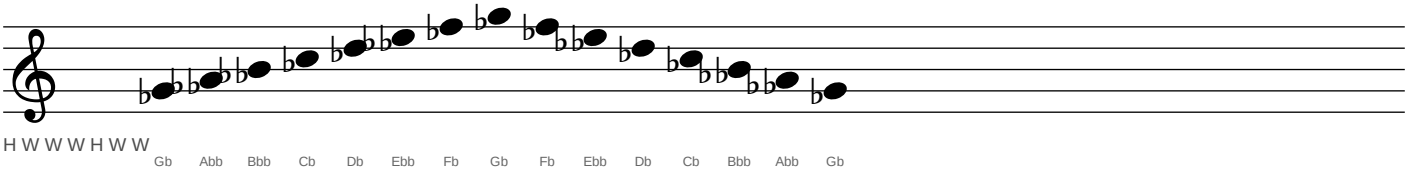

G–b9b6 — Phrygian (Concert: Bb)

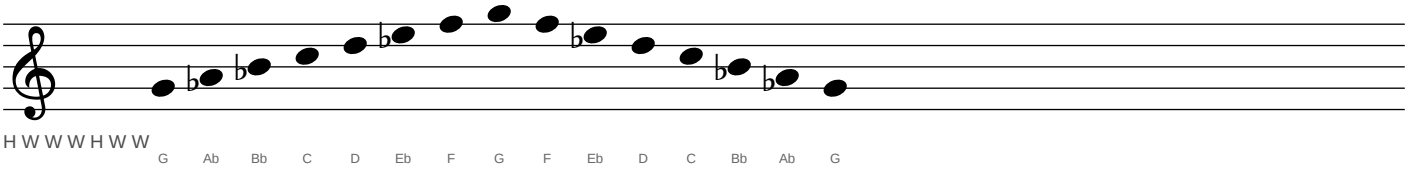

Ab–b9b6 — Phrygian (Concert: B)

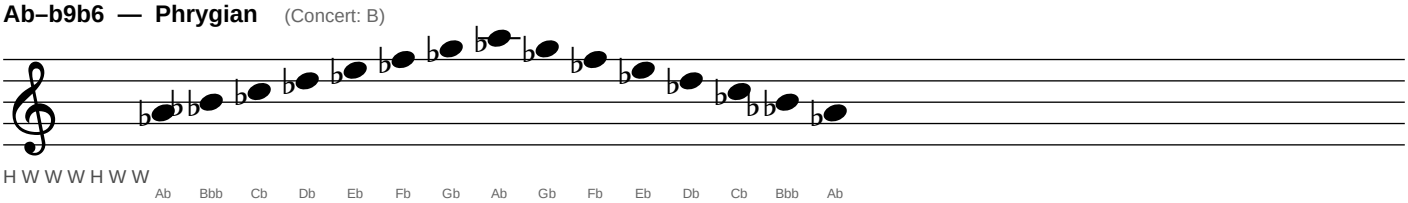

A–b9b6 — Phrygian (Concert: C)

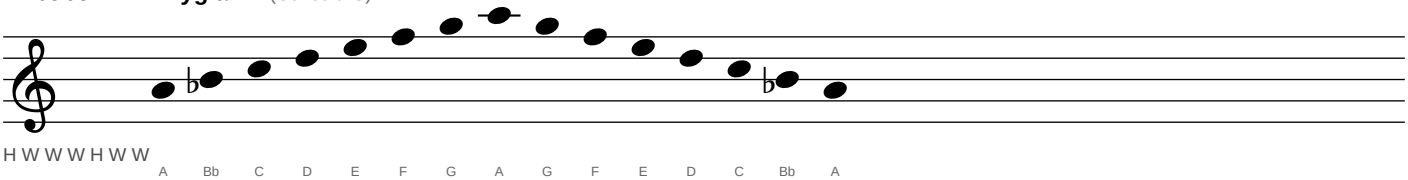

Alto Saxophone (Eb)

3. MINOR SCALES — Phrygian (cont.)

Bb–b9b6 — Phrygian (Concert: Db)

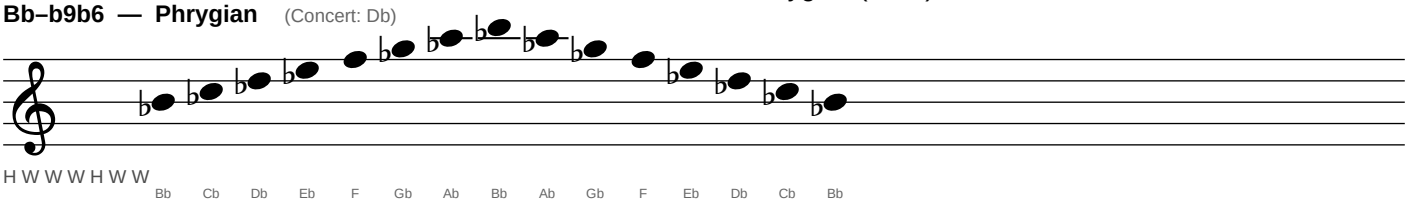

B–b9b6 — Phrygian (Concert: D)

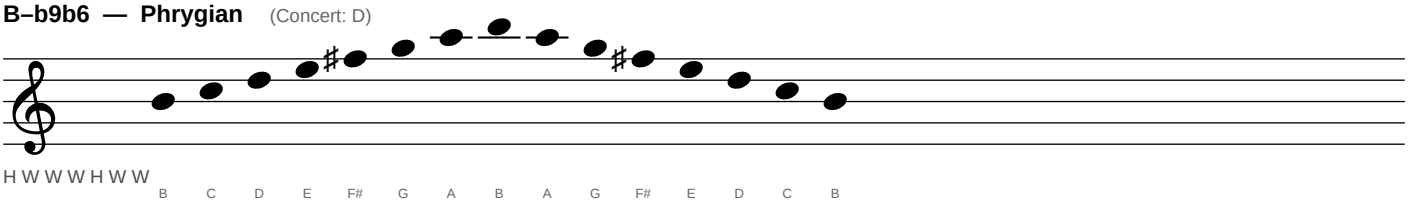

Alto Saxophone (Eb)

3. MINOR SCALES — Pure / Natural Minor (Aeolian)

C–b6 — Pure / Natural Minor (Aeolian) (Concert: Eb)

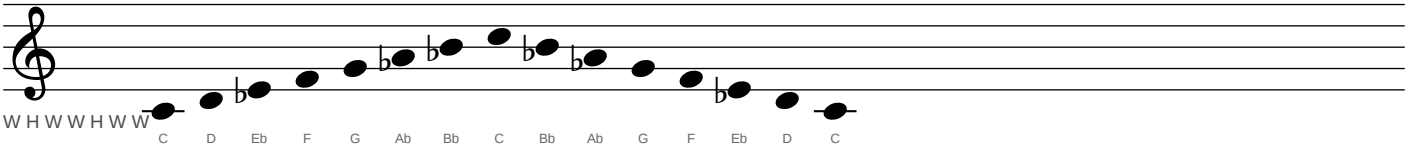

Db–b6 — Pure / Natural Minor (Aeolian) (Concert: E)

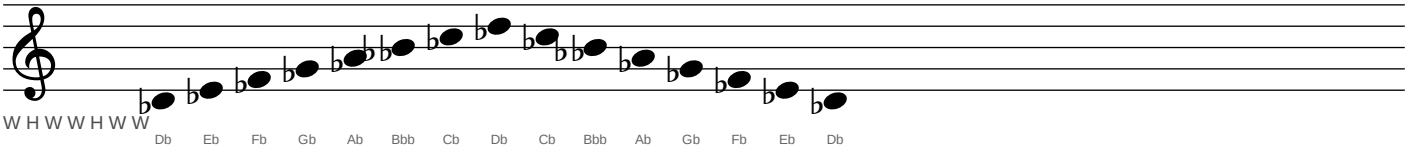

D–b6 — Pure / Natural Minor (Aeolian) (Concert: F)

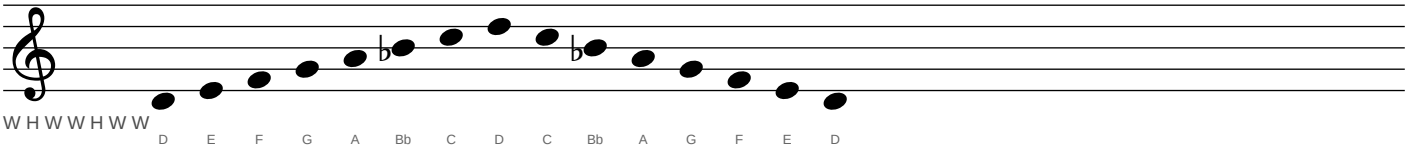

Eb–b6 — Pure / Natural Minor (Aeolian) (Concert: Gb)

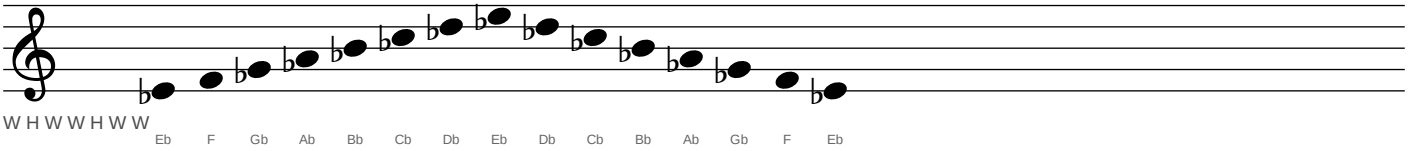

E–b6 — Pure / Natural Minor (Aeolian) (Concert: G)

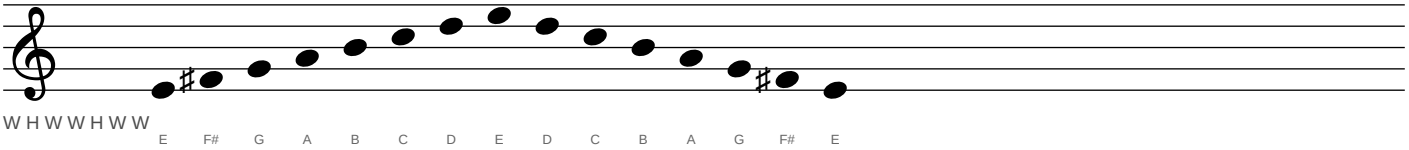

Alto Saxophone (Eb)

3. MINOR SCALES — Pure / Natural Minor (Aeolian) (cont.)

F–b6 — Pure / Natural Minor (Aeolian) (Concert: Ab)

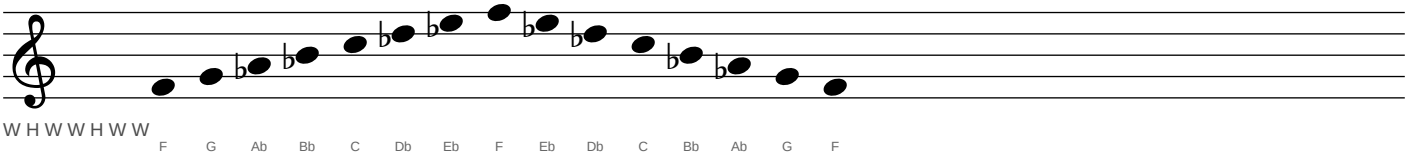

Gb–b6 — Pure / Natural Minor (Aeolian) (Concert: A)

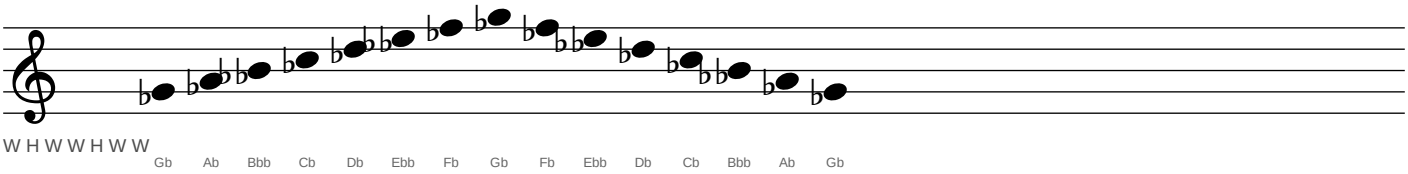

G–b6 — Pure / Natural Minor (Aeolian) (Concert: Bb)

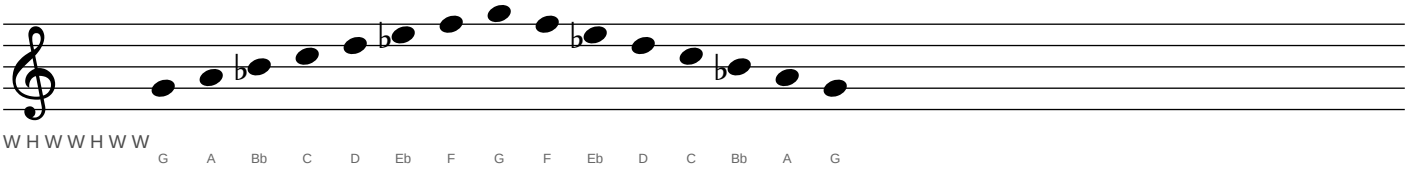

Ab–b6 — Pure / Natural Minor (Aeolian) (Concert: B)

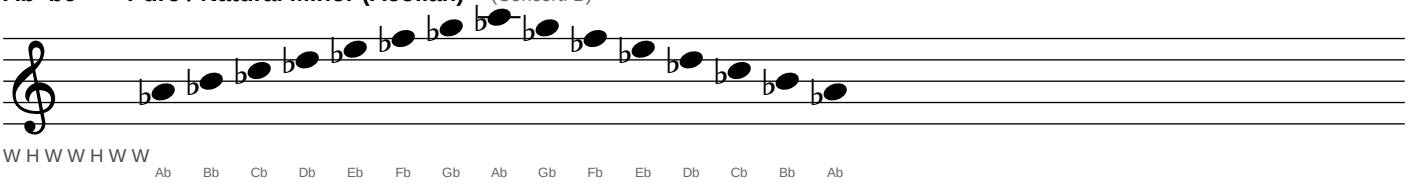

A–b6 — Pure / Natural Minor (Aeolian) (Concert: C)

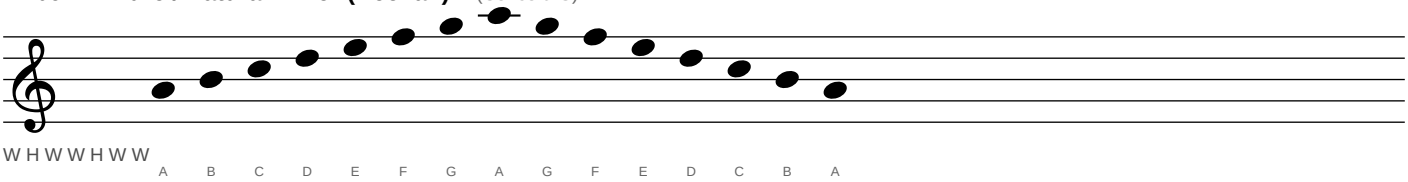

Alto Saxophone (Eb)

3. MINOR SCALES — Pure / Natural Minor (Aeolian) (cont.)

Bb–b6 — Pure / Natural Minor (Aeolian) (Concert: Db)

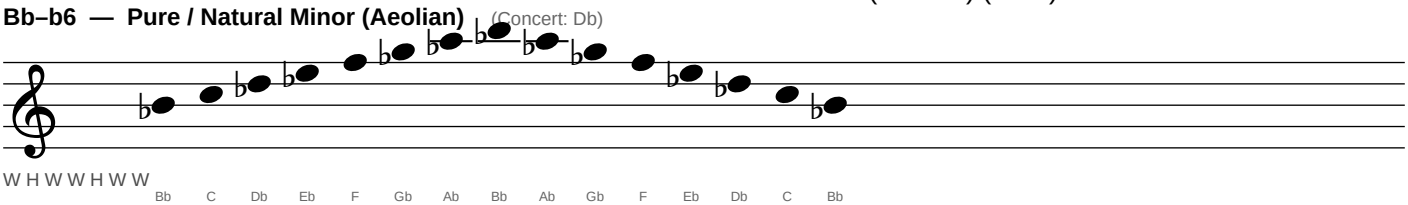

B–b6 — Pure / Natural Minor (Aeolian) (Concert: D)

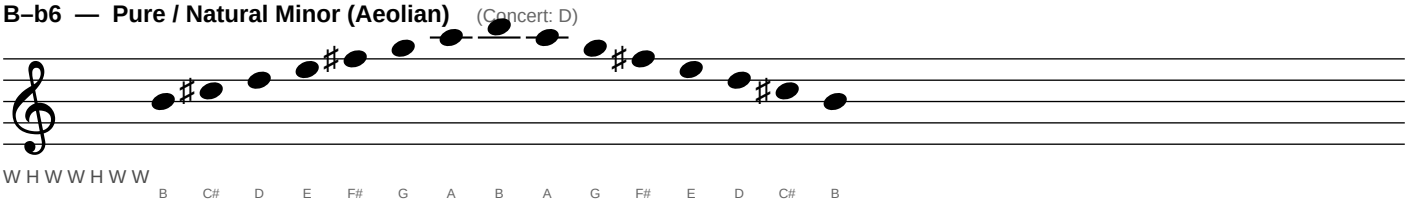

Alto Saxophone (Eb)

4. HALF DIMINISHED SCALES — Half Diminished (Locrian)

CØ — Half Diminished (Locrian) (Concert: Eb)

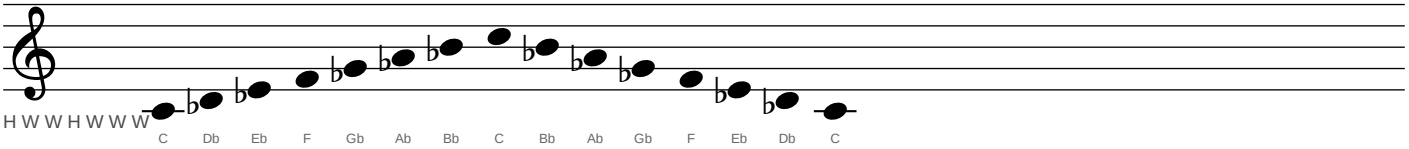

DbØ — Half Diminished (Locrian) (Concert: E)

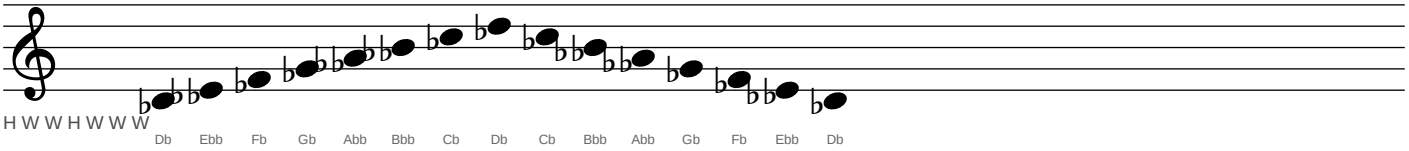

DØ — Half Diminished (Locrian) (Concert: F)

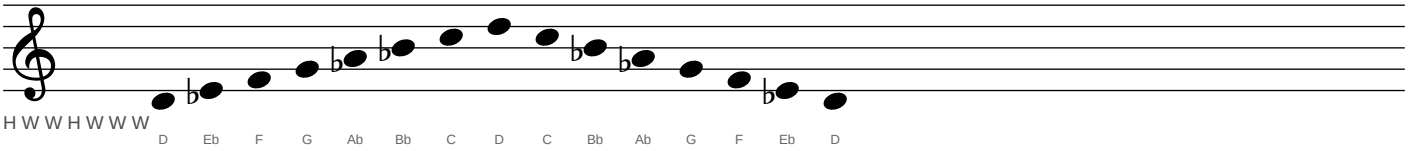

EbØ — Half Diminished (Locrian) (Concert: Gb)

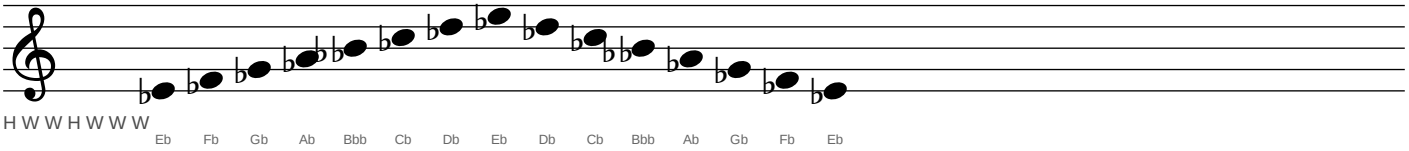

EØ — Half Diminished (Locrian) (Concert: G)

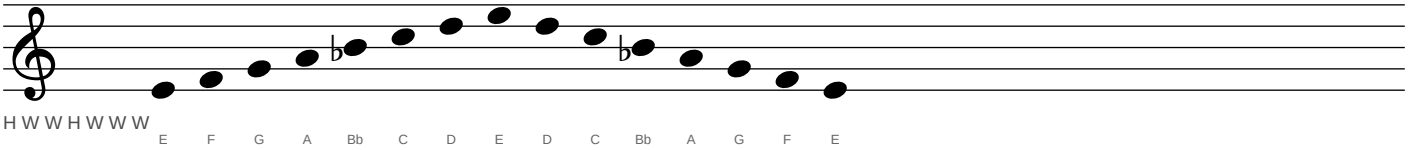

Alto Saxophone (Eb)

4. HALF DIMINISHED SCALES — Half Diminished (Locrian) (cont.)

FØ — Half Diminished (Locrian) (Concert: Ab)

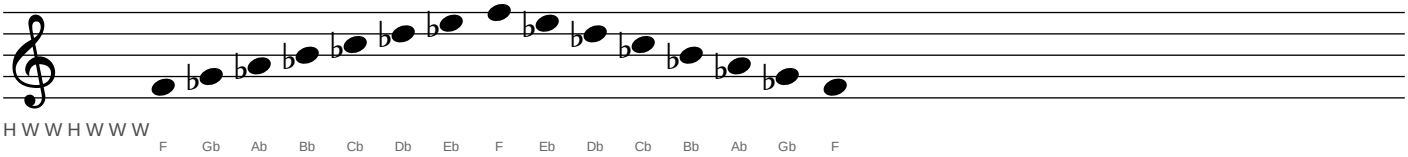

GbØ — Half Diminished (Locrian) (Concert: A)

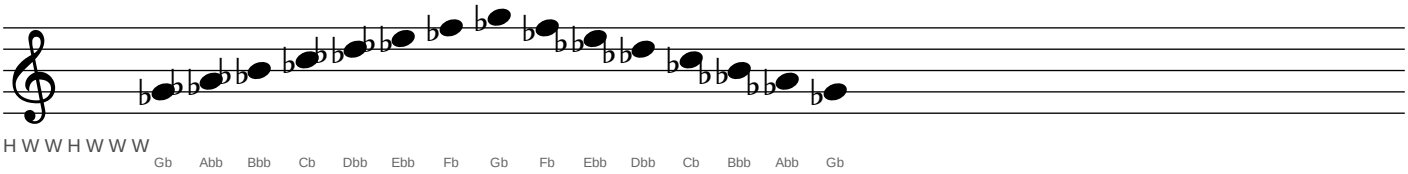

GØ — Half Diminished (Locrian) (Concert: Bb)

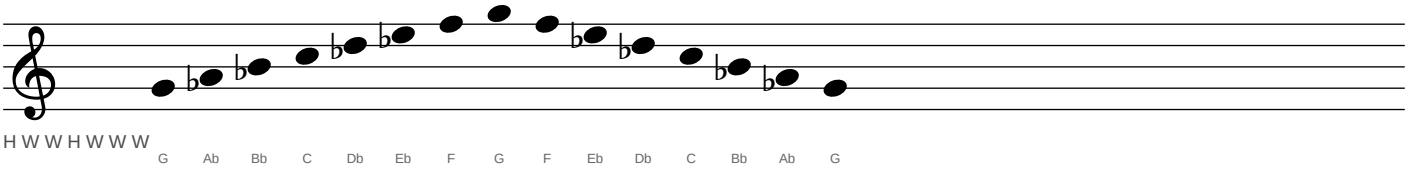

AbØ — Half Diminished (Locrian) (Concert: B)

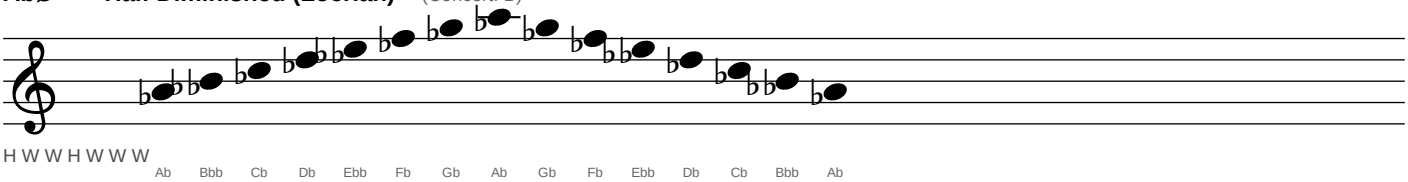

AØ — Half Diminished (Locrian) (Concert: C)

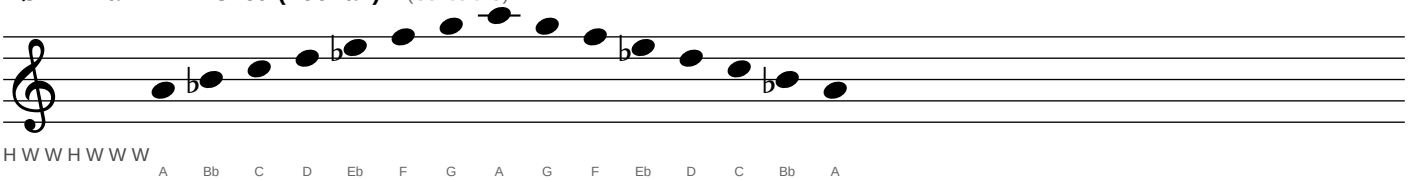

Alto Saxophone (Eb)

4. HALF DIMINISHED SCALES — Half Diminished (Locrian) (cont.)

BbØ — Half Diminished (Locrian) (Concert: Db)

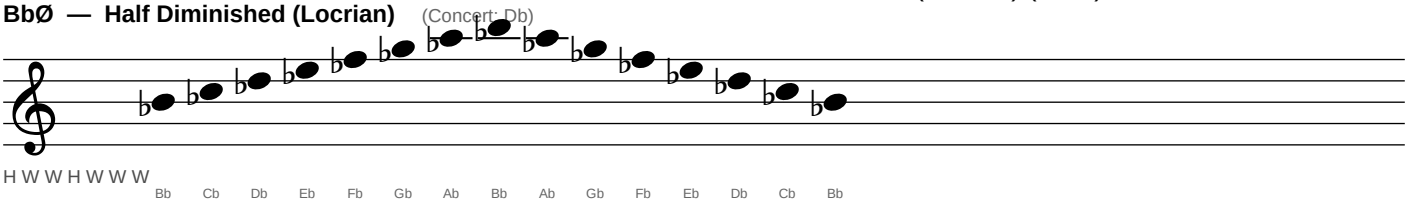

BØ — Half Diminished (Locrian) (Concert: D)

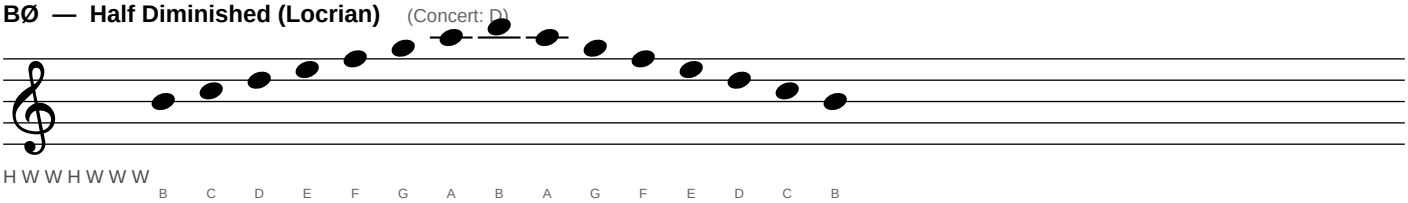

Alto Saxophone (Eb)

4. HALF DIMINISHED SCALES — Locrian #2

CØ#2 — Locrian #2 (Concert: Eb)

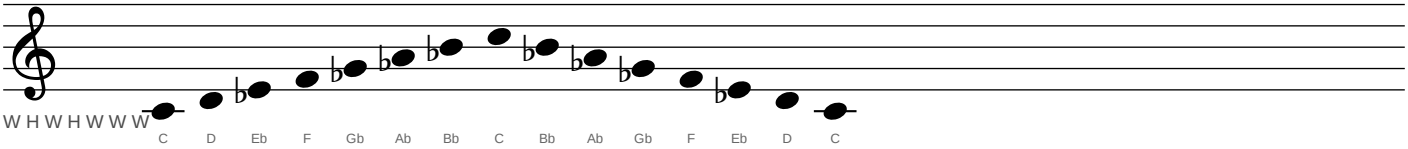

DbØ#2 — Locrian #2 (Concert: E)

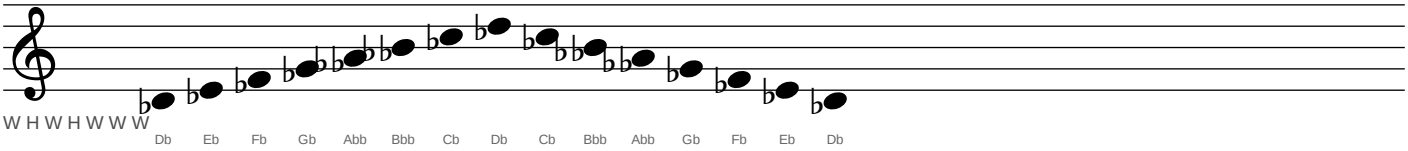

DØ#2 — Locrian #2 (Concert: F)

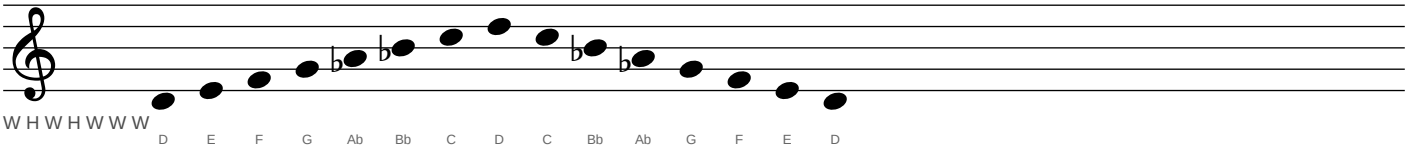

EbØ#2 — Locrian #2 (Concert: Gb)

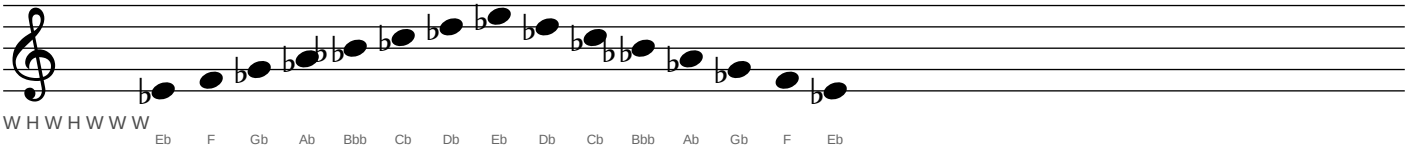

EØ#2 — Locrian #2 (Concert: G)

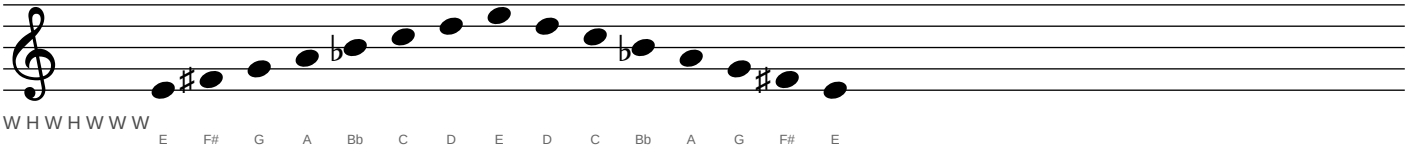

Alto Saxophone (Eb)

4. HALF DIMINISHED SCALES — Locrian #2 (cont.)

FØ#2 — Locrian #2 (Concert: Ab)

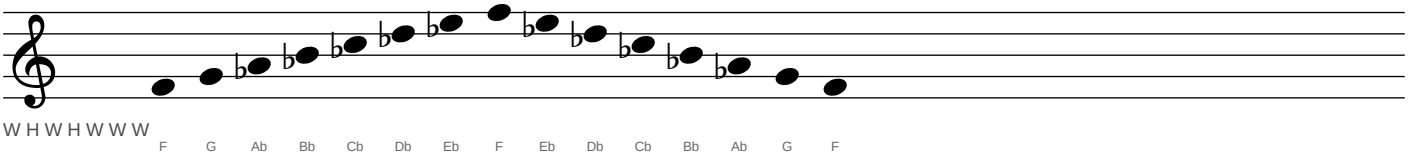

GbØ#2 — Locrian #2 (Concert: A)

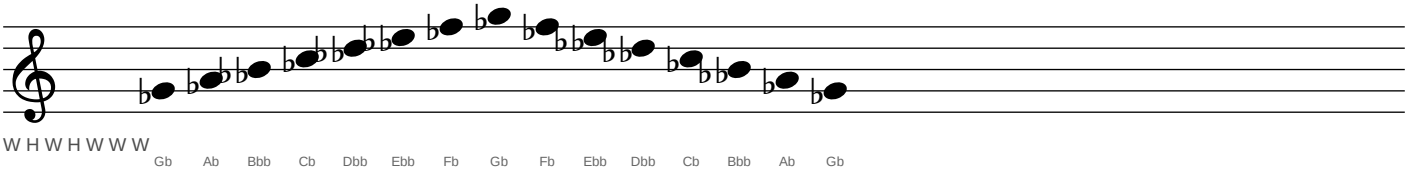

GØ#2 — Locrian #2 (Concert: Bb)

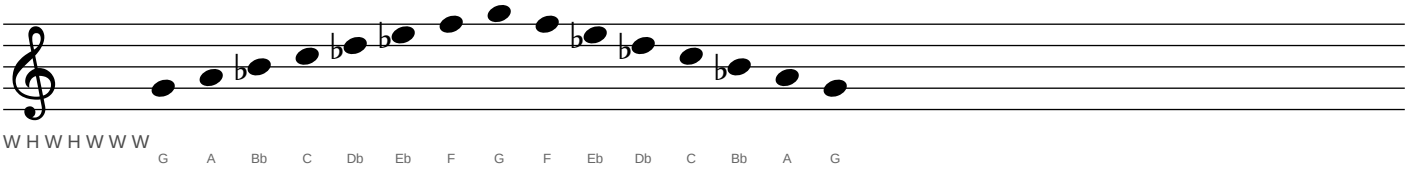

AbØ#2 — Locrian #2 (Concert: B)

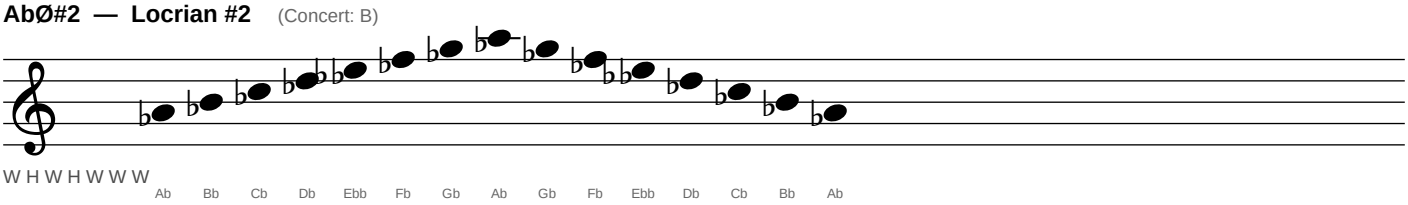

AØ#2 — Locrian #2 (Concert: C)

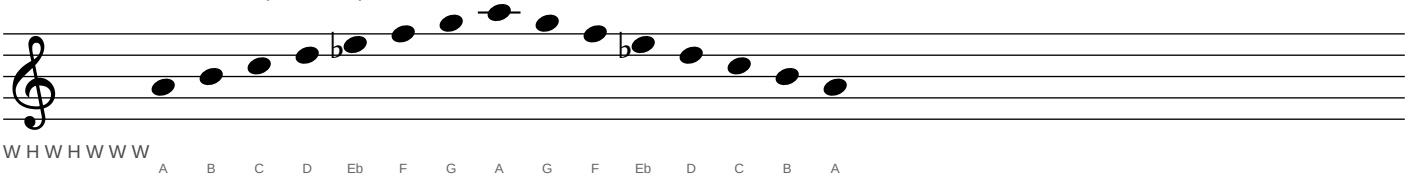

Alto Saxophone (Eb)

4. HALF DIMINISHED SCALES — Locrian #2 (cont.)

BbØ#2 — Locrian #2 (Concert: Db)

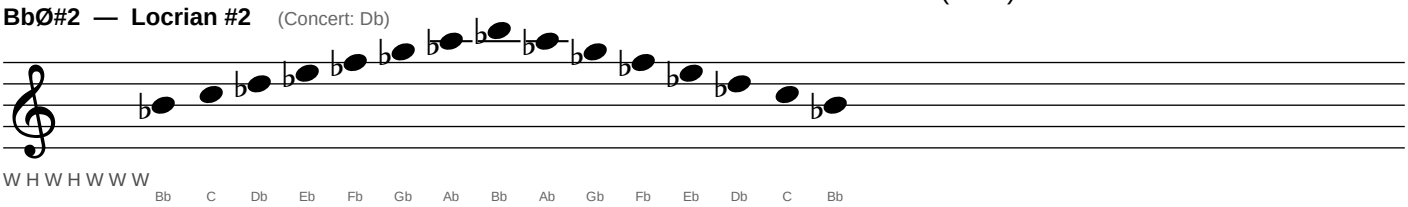

BØ#2 — Locrian #2 (Concert: D)

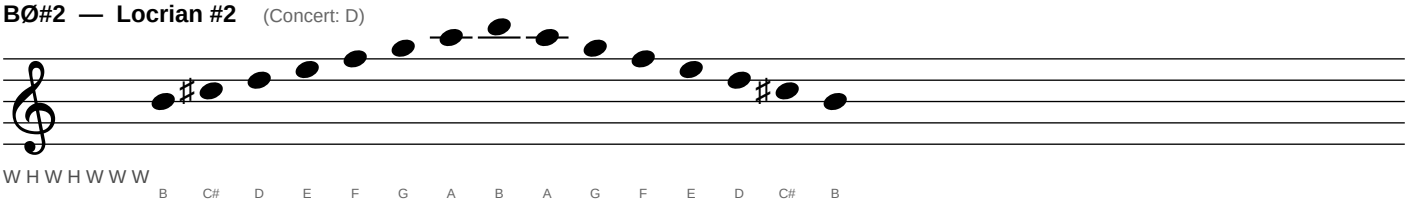

Alto Saxophone (Eb)

4. HALF DIMINISHED SCALES — Bebop Scale

CØ — Bebop Scale (Concert: Eb)

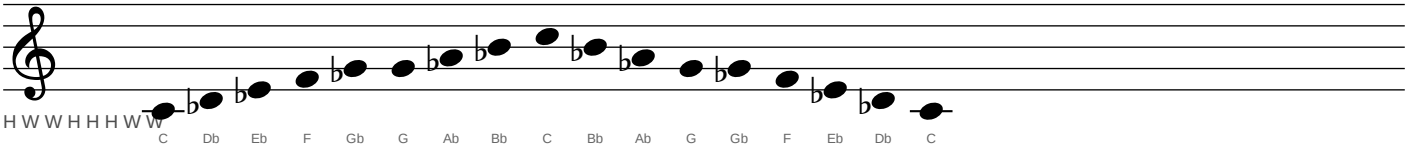

DbØ — Bebop Scale (Concert: E)

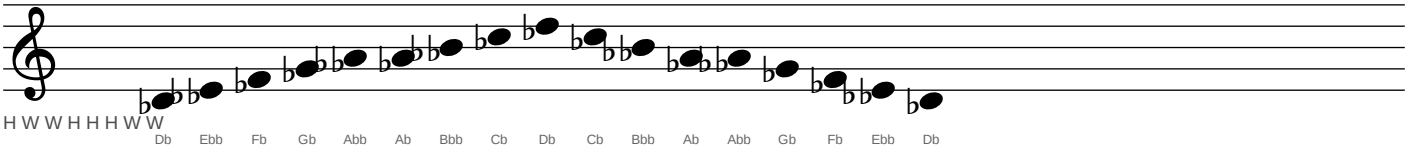

DØ — Bebop Scale (Concert: F)

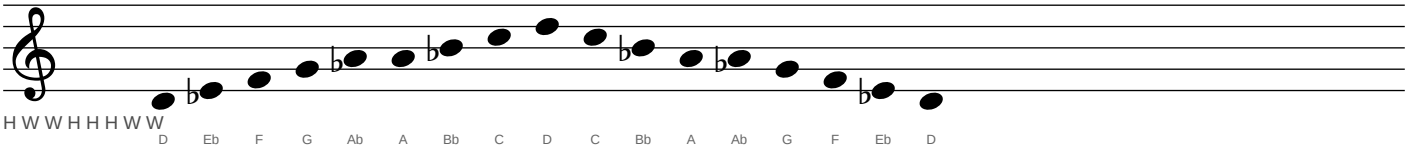

EbØ — Bebop Scale (Concert: Gb)

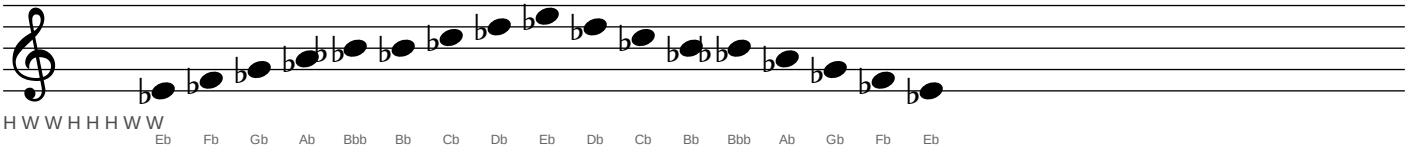

EØ — Bebop Scale (Concert: G)

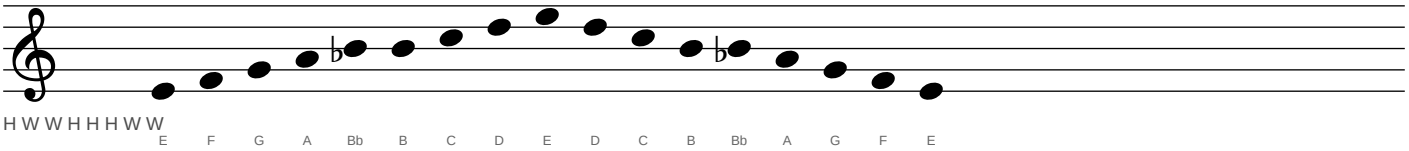

Alto Saxophone (Eb)

4. HALF DIMINISHED SCALES — Bebop Scale (cont.)

FØ — Bebop Scale (Concert: Ab)

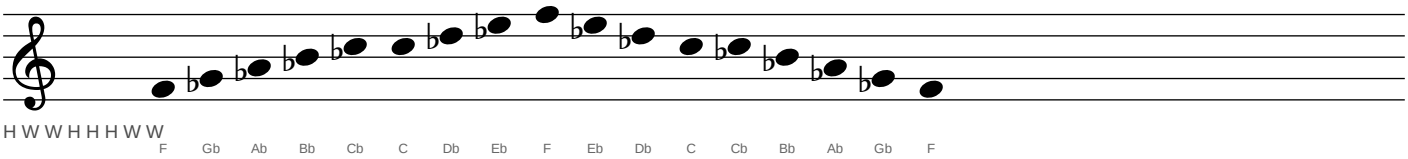

GbØ — Bebop Scale (Concert: A)

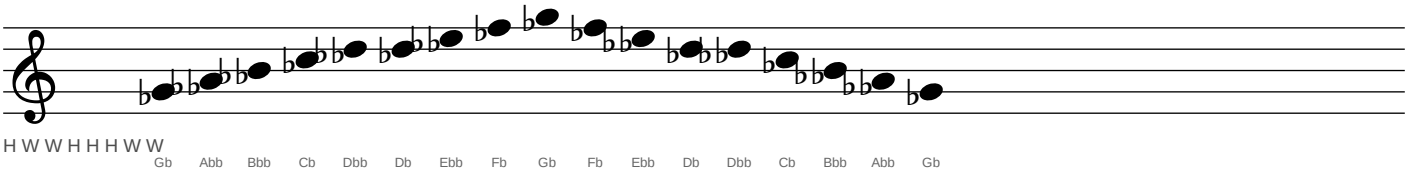

GØ — Bebop Scale (Concert: Bb)

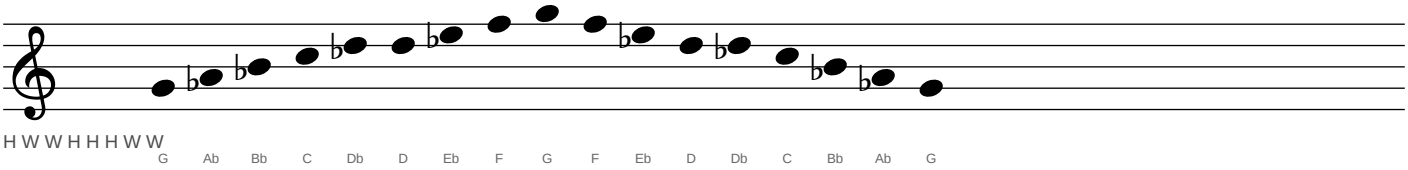

AbØ — Bebop Scale (Concert: B)

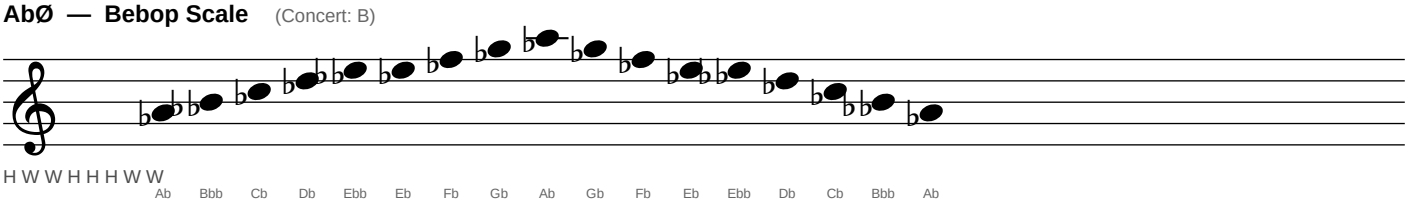

AØ — Bebop Scale (Concert: C)

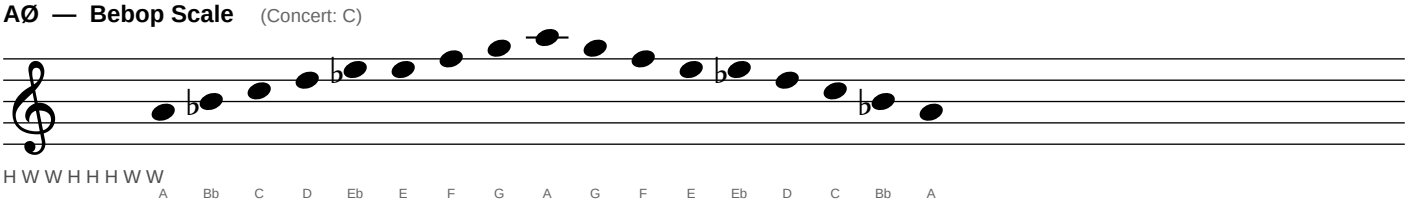

Alto Saxophone (Eb)

4. HALF DIMINISHED SCALES — Bebop Scale (cont.)

BbØ — Bebop Scale (Concert: Db)

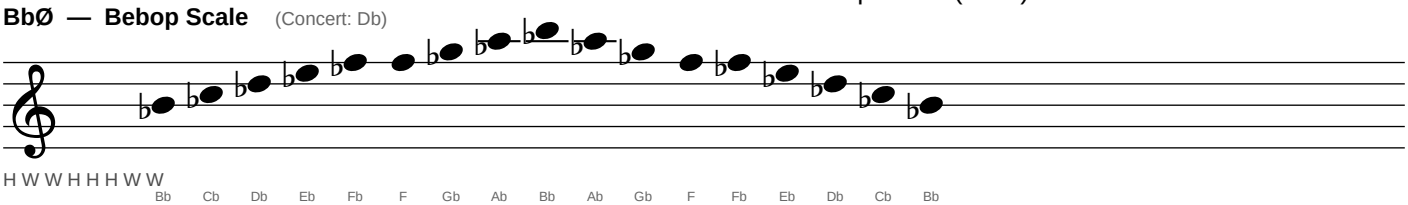

BØ — Bebop Scale (Concert: D)

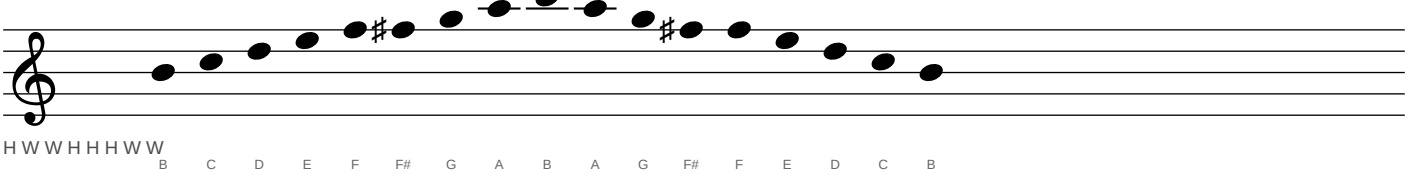

Alto Saxophone (Eb)

5. DIMINISHED SCALE — Diminished (8-tone)

C° — Diminished (8-tone) (Concert: Eb)

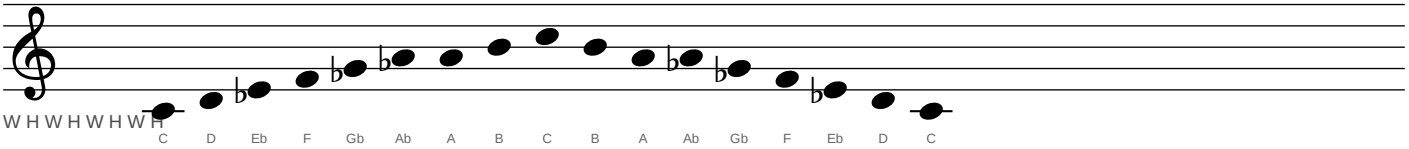

Db° — Diminished (8-tone) (Concert: E)

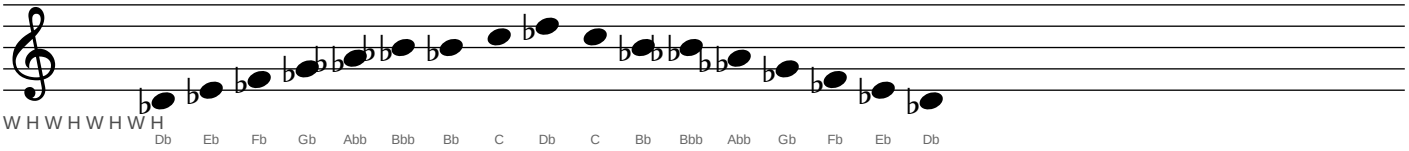

D° — Diminished (8-tone) (Concert: F)

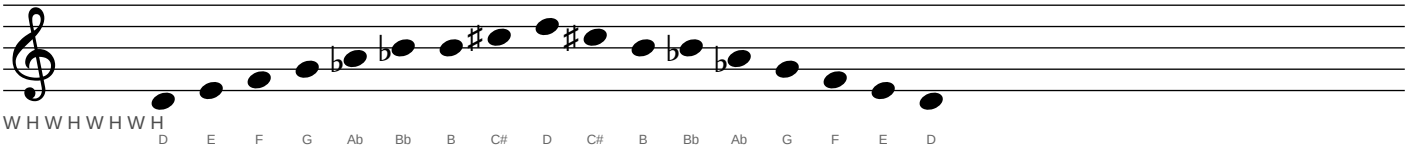

Eb° — Diminished (8-tone) (Concert: Gb)

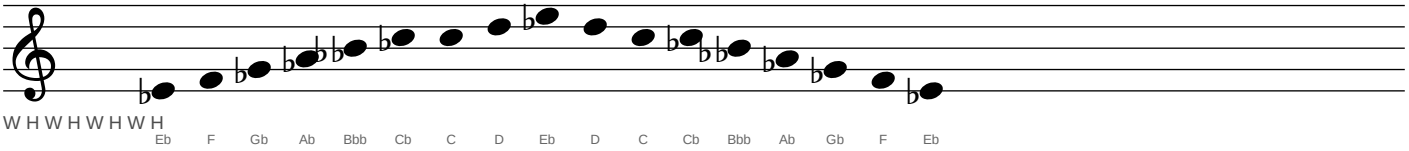

E° — Diminished (8-tone) (Concert: G)

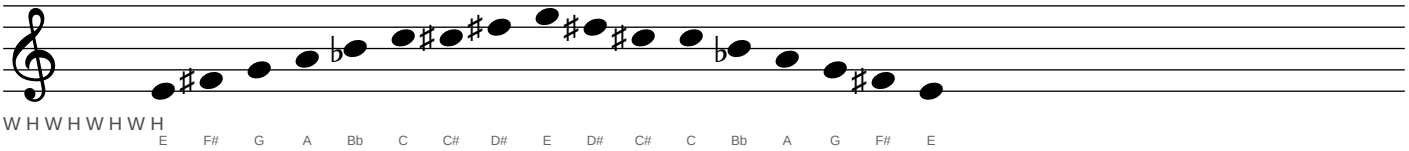

Alto Saxophone (Eb)

5. DIMINISHED SCALE — Diminished (8-tone) (cont.)

F° — Diminished (8-tone) (Concert: Ab)

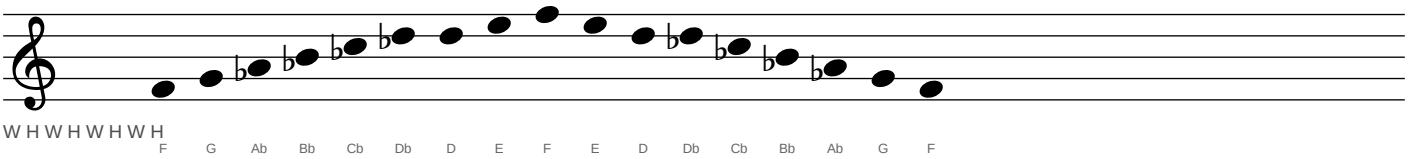

Gb° — Diminished (8-tone) (Concert: A)

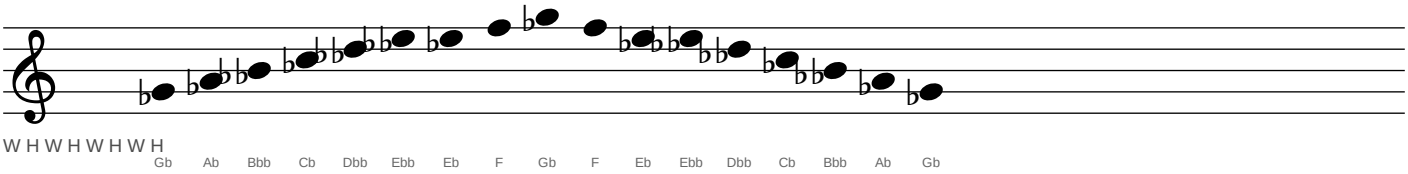

G° — Diminished (8-tone) (Concert: Bb)

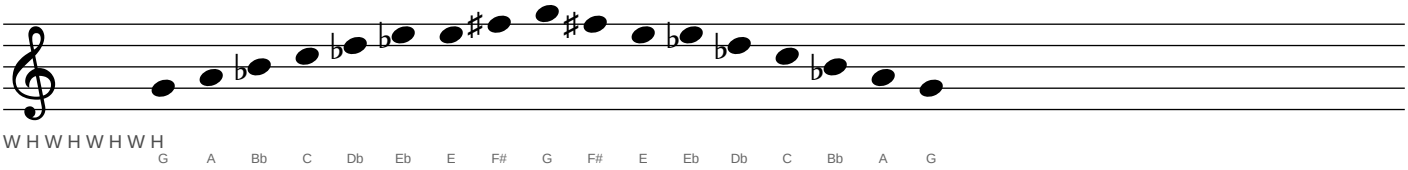

Ab° — Diminished (8-tone) (Concert: B)

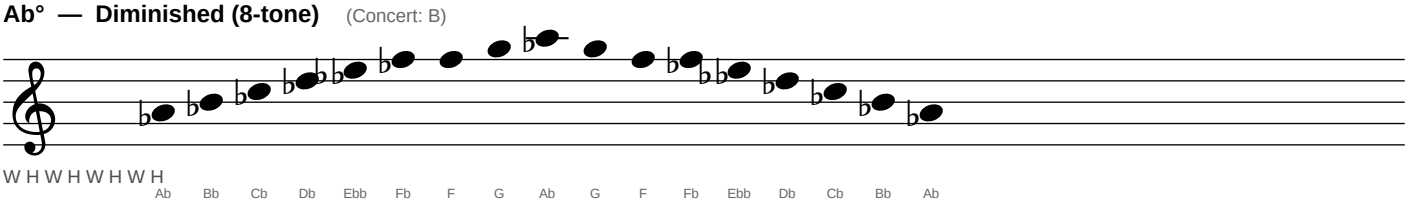

A° — Diminished (8-tone) (Concert: C)

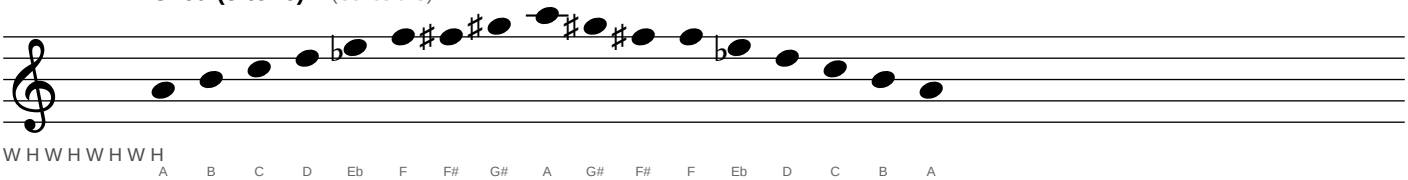

Alto Saxophone (Eb)

5. DIMINISHED SCALE — Diminished (8-tone) (cont.)

Bb° — Diminished (8-tone) (Concert: Db)

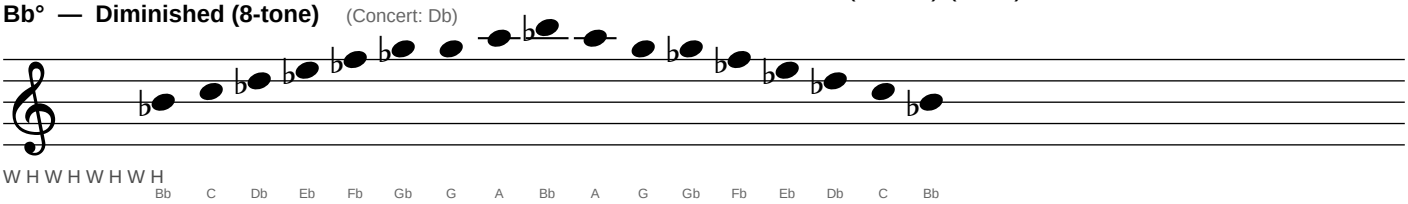

B° — Diminished (8-tone) (Concert: D)

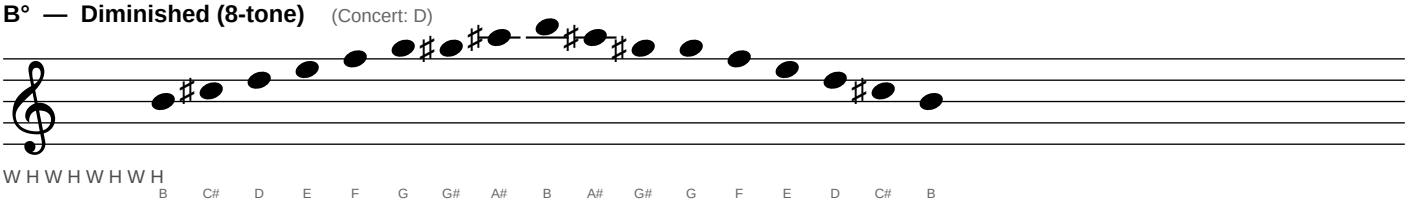

Tenor Saxophone (Bb)

1. MAJOR SCALES — Major

C∆ — Major (Concert: Bb)

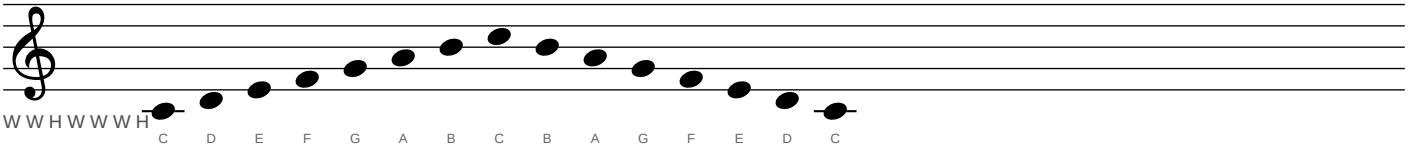

Db∆ — Major (Concert: B)

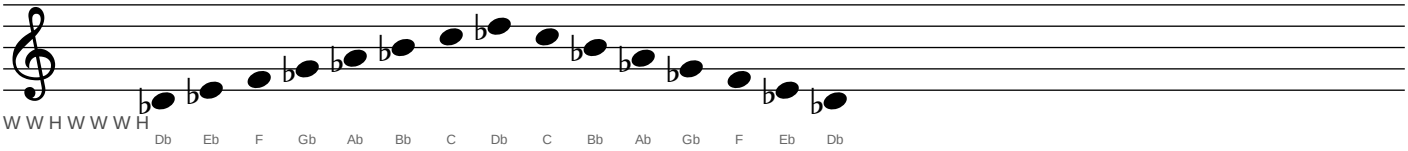

D∆ — Major (Concert: C)

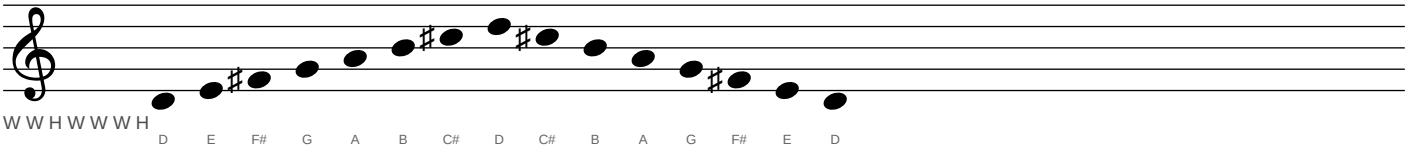

Eb∆ — Major (Concert: Db)

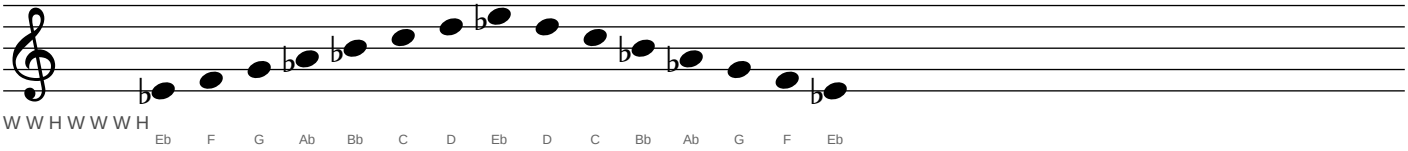

E∆ — Major (Concert: D)

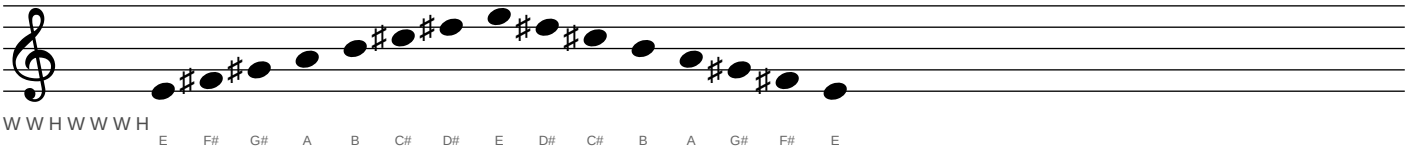

Tenor Saxophone (Bb)

1. MAJOR SCALES — Major (cont.)

F∆ — Major (Concert: Eb)

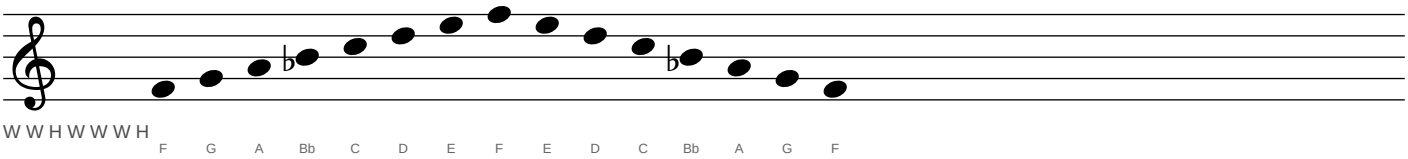

Gb∆ — Major (Concert: E)

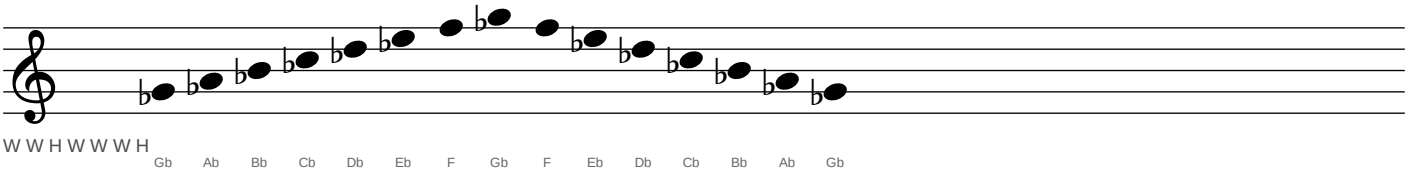

G∆ — Major (Concert: F)

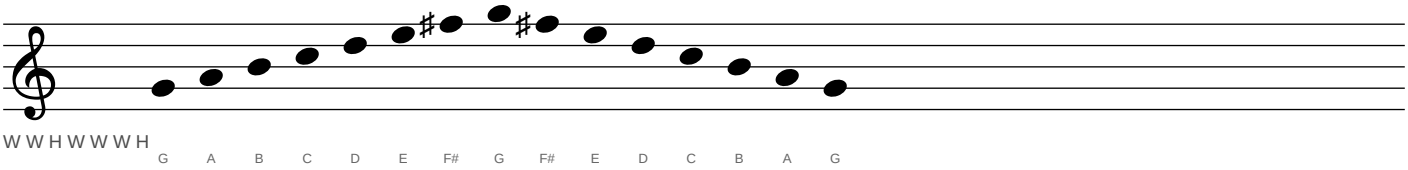

Ab∆ — Major (Concert: Gb)

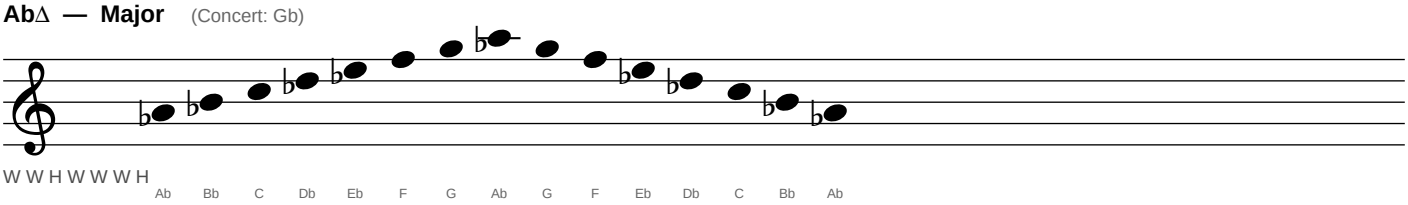

A∆ — Major (Concert: G)

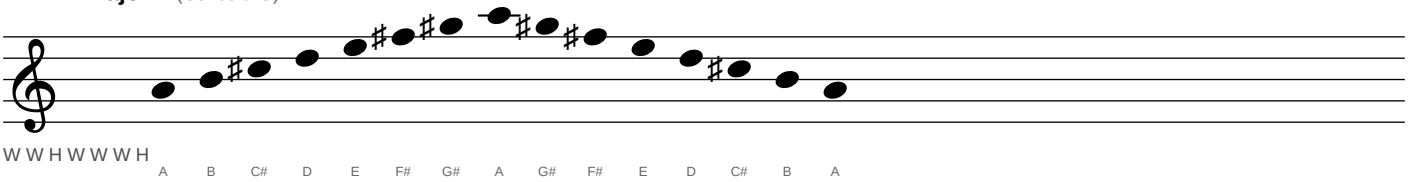

Tenor Saxophone (Bb)

1. MAJOR SCALES — Major (cont.)

Bb∆ — Major (Concert: Ab)

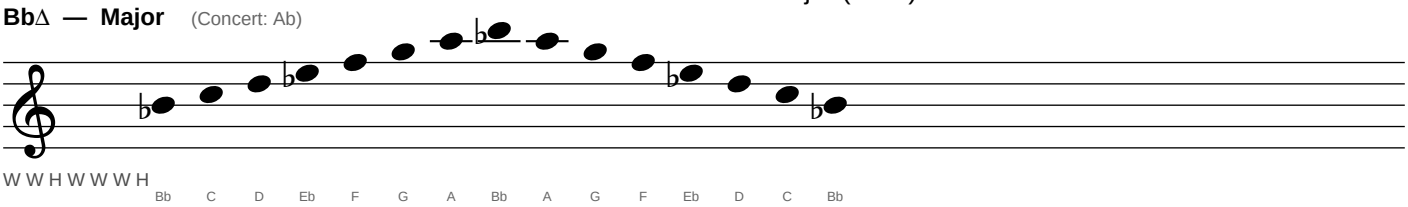

B∆ — Major (Concert: A)

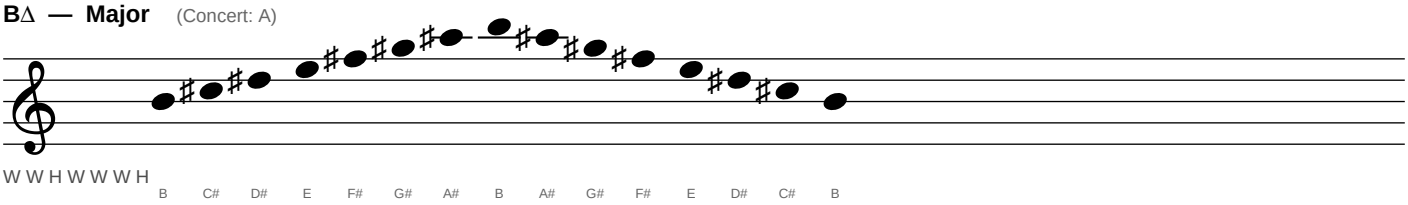

Tenor Saxophone (Bb)

1. MAJOR SCALES — Major Pentatonic

C — Major Pentatonic (Concert: Bb)

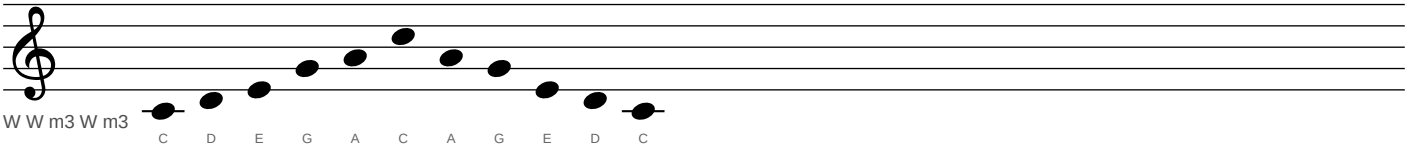

Db — Major Pentatonic (Concert: B)

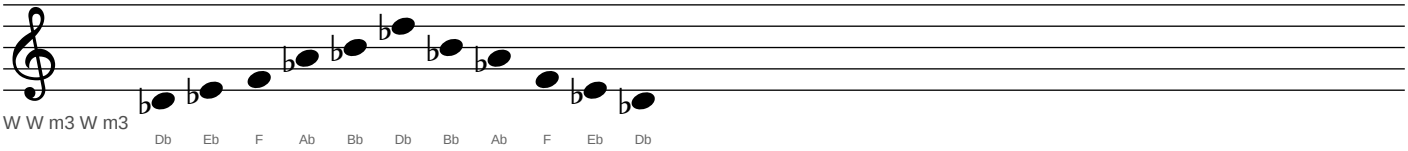

D — Major Pentatonic (Concert: C)

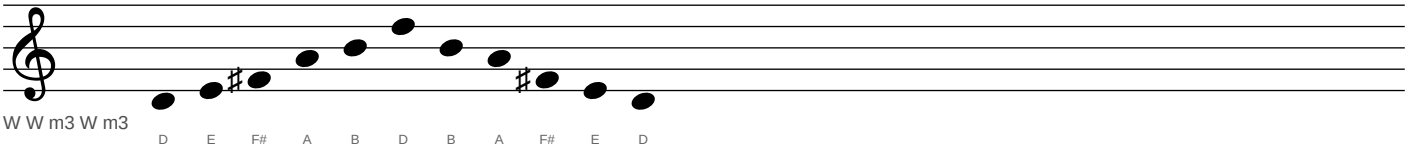

Eb — Major Pentatonic (Concert: Db)

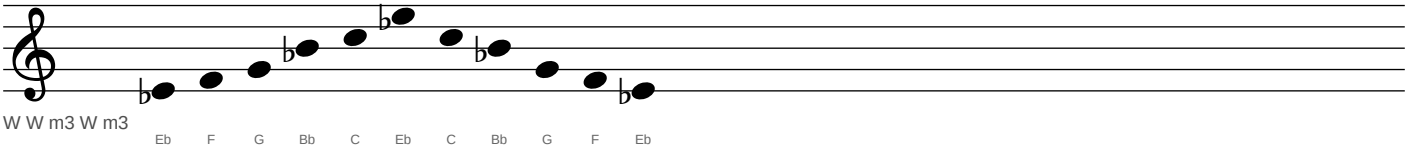

E — Major Pentatonic (Concert: D)

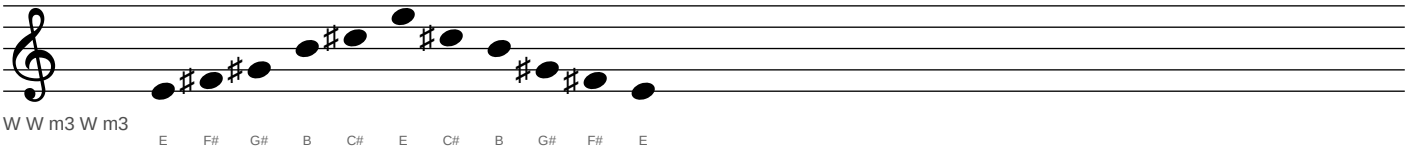

Tenor Saxophone (Bb)

1. MAJOR SCALES — Major Pentatonic (cont.)

F — Major Pentatonic (Concert: Eb)

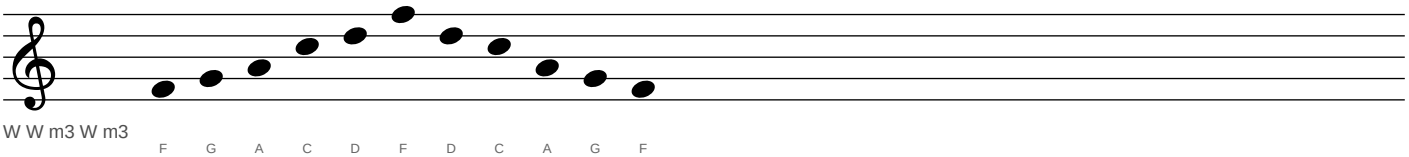

Gb — Major Pentatonic (Concert: E)

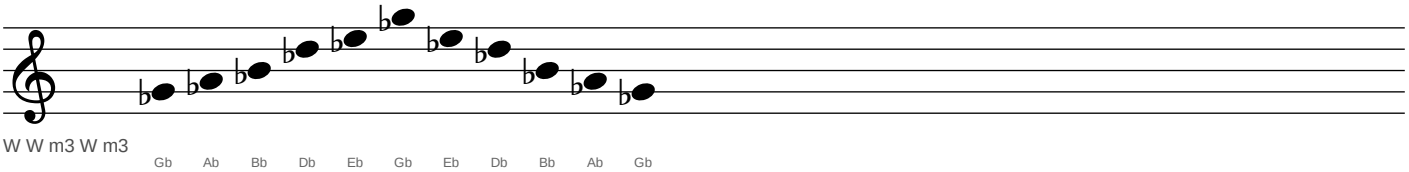

G — Major Pentatonic (Concert: F)

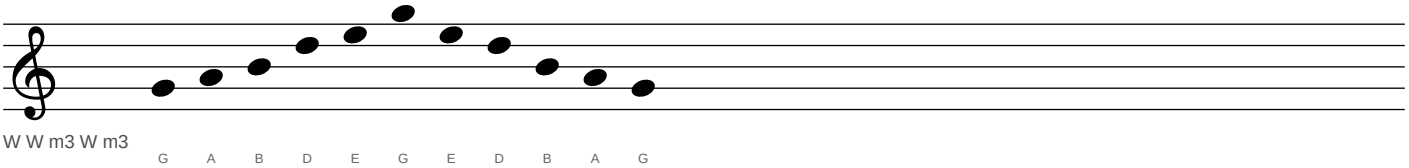

Ab — Major Pentatonic (Concert: Gb)

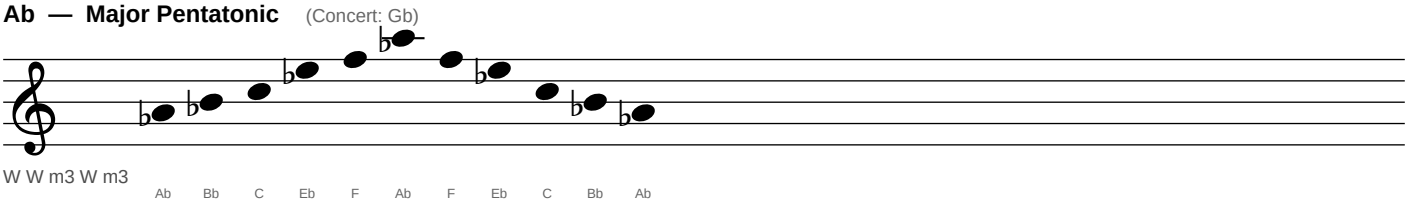

A — Major Pentatonic (Concert: G)

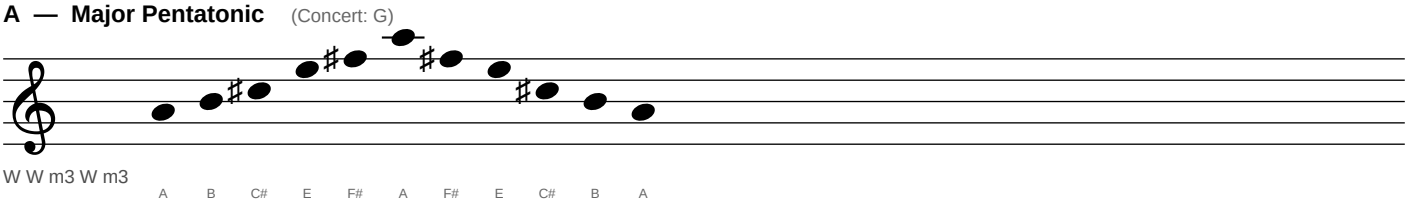

Tenor Saxophone (Bb)

1. MAJOR SCALES — Major Pentatonic (cont.)

Bb — Major Pentatonic (Concert: Ab)

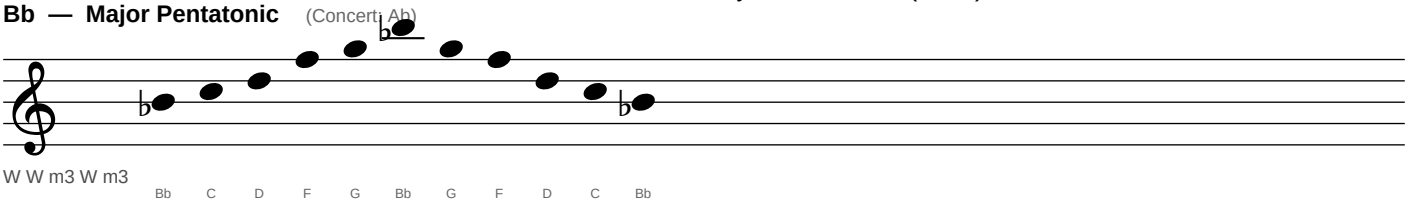

B — Major Pentatonic (Concert: A)

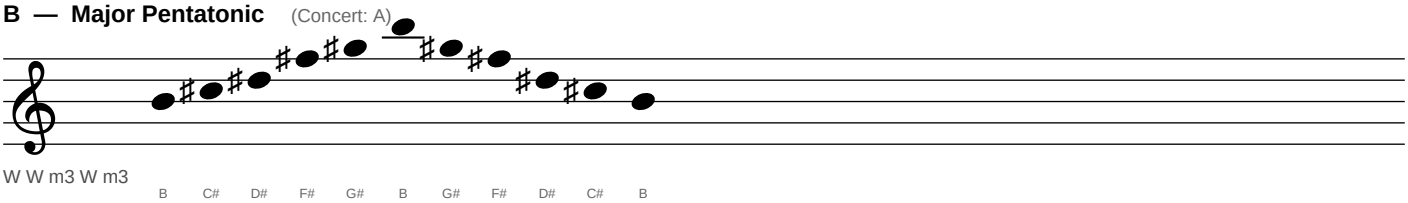

Tenor Saxophone (Bb)

1. MAJOR SCALES — Lydian

C∆#4 — Lydian (Concert: Bb)

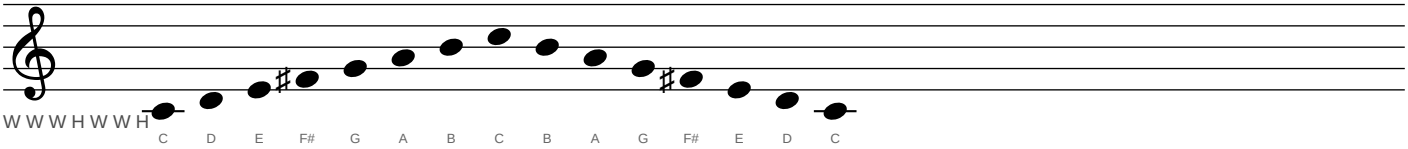

Db∆#4 — Lydian (Concert: B)

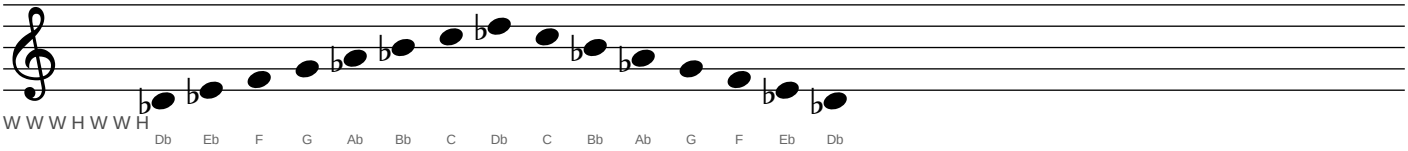

D∆#4 — Lydian (Concert: C)

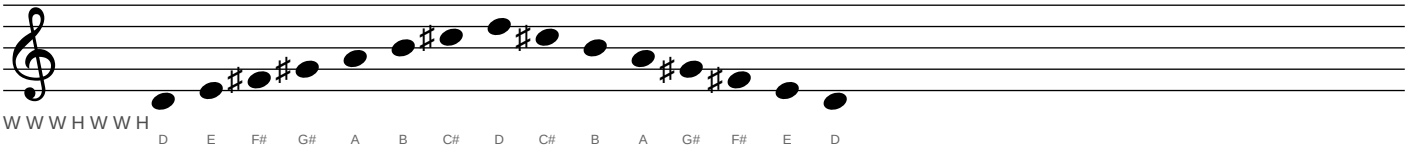

Eb∆#4 — Lydian (Concert: Db)

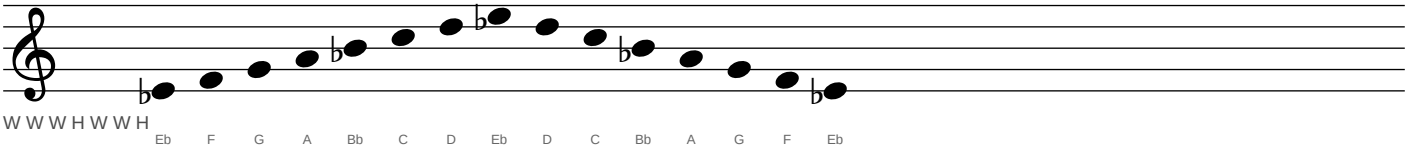

E∆#4 — Lydian (Concert: D)

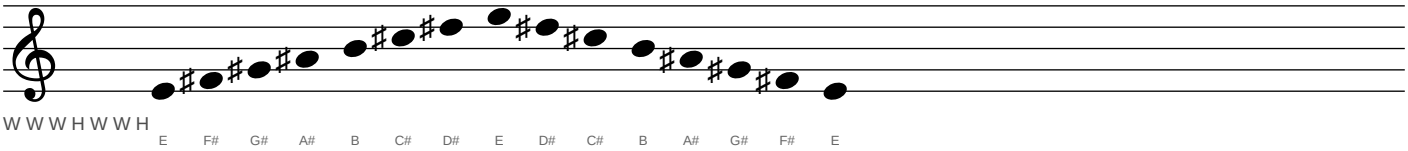

Tenor Saxophone (Bb)

1. MAJOR SCALES — Lydian (cont.)

F∆#4 — Lydian (Concert: Eb)

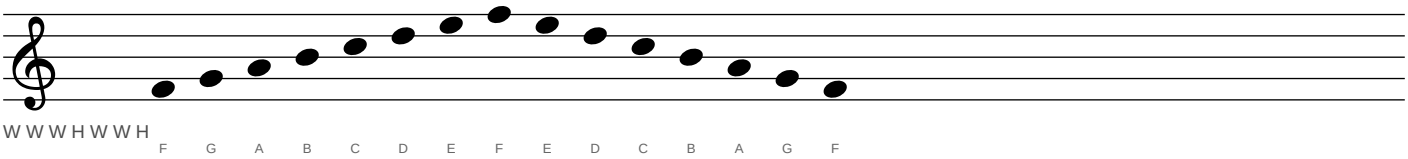

Gb∆#4 — Lydian (Concert: E)

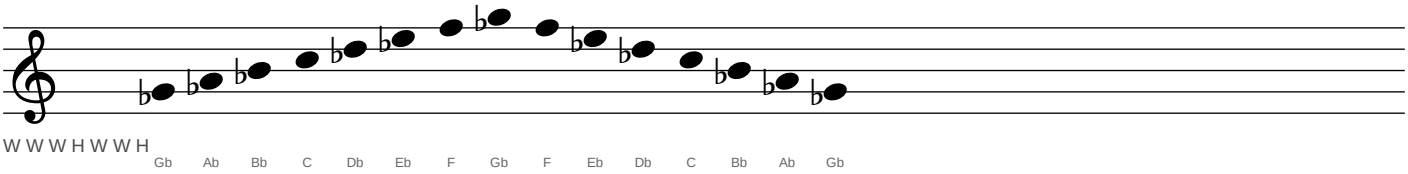

G∆#4 — Lydian (Concert: F)

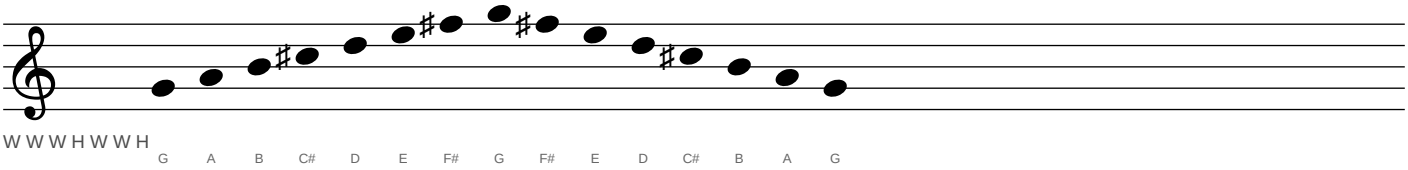

Ab∆#4 — Lydian (Concert: Gb)

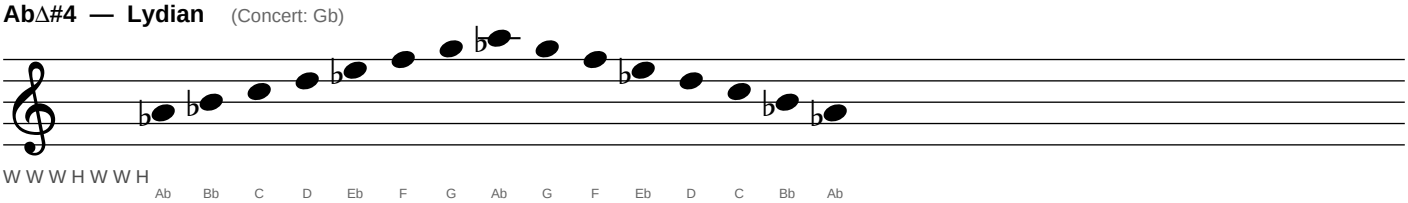

A∆#4 — Lydian (Concert: G)

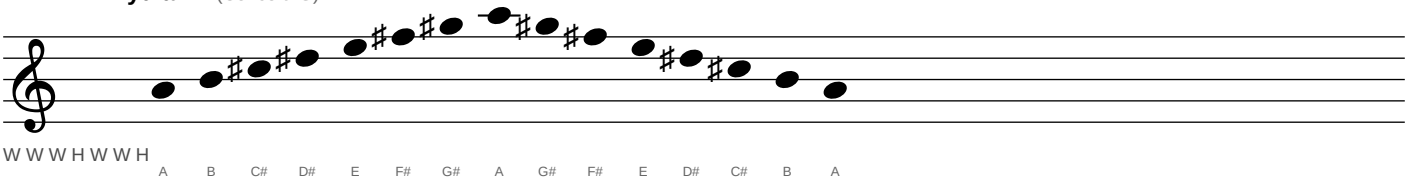

Tenor Saxophone (Bb)

1. MAJOR SCALES — Lydian (cont.)

Bb∆#4 — Lydian (Concert: Ab)

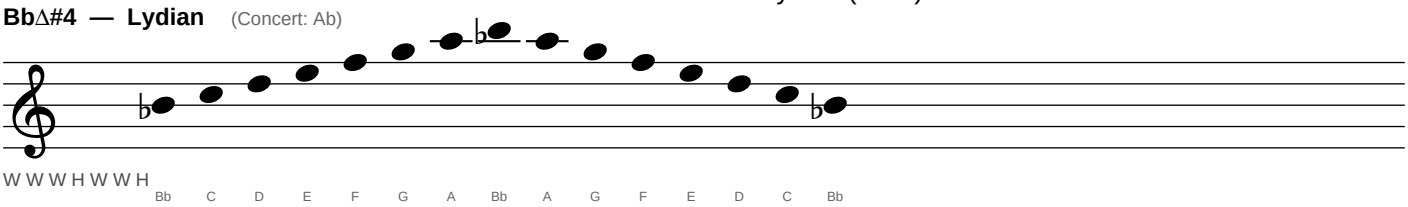

B∆#4 — Lydian (Concert: A)

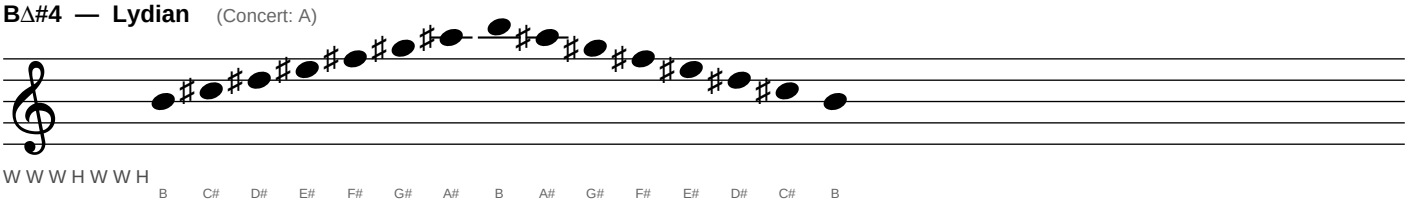

Tenor Saxophone (Bb)

1. MAJOR SCALES — Bebop (Major)

C∆ — Bebop (Major) (Concert: Bb)

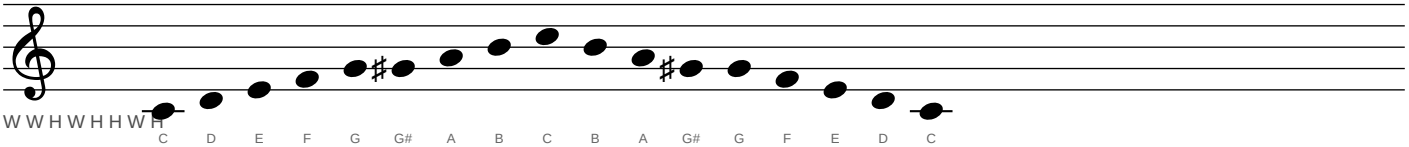

Db∆ — Bebop (Major) (Concert: B)

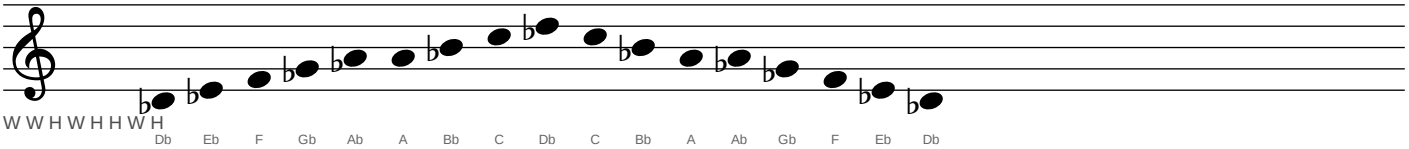

D∆ — Bebop (Major) (Concert: C)

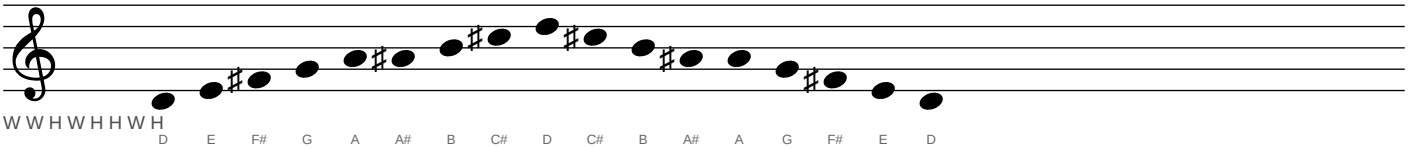

Eb∆ — Bebop (Major) (Concert: Db)

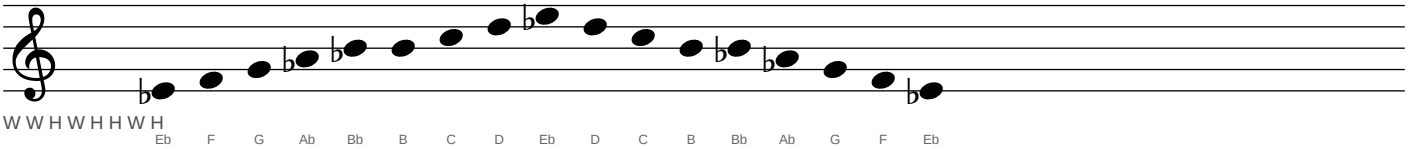

E∆ — Bebop (Major) (Concert: D)

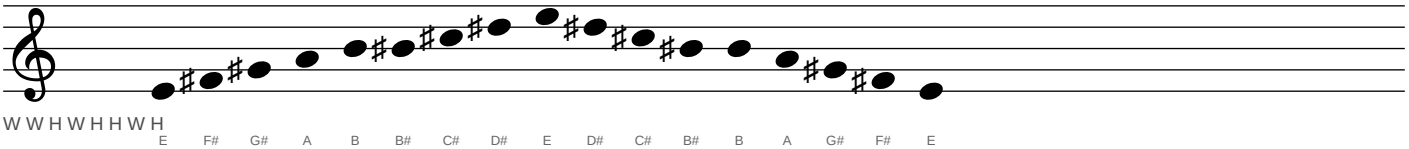

Tenor Saxophone (Bb)

1. MAJOR SCALES — Bebop (Major) (cont.)

F∆ — Bebop (Major) (Concert: Eb)

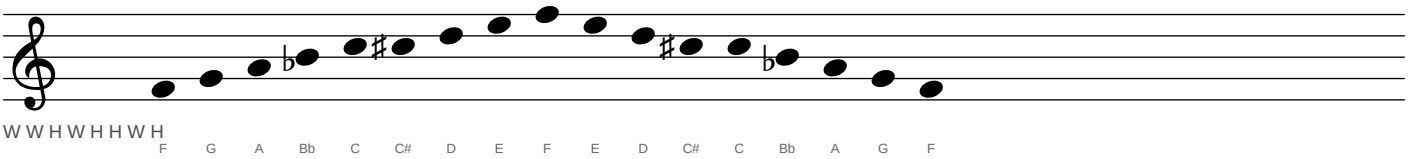

Gb∆ — Bebop (Major) (Concert: E)

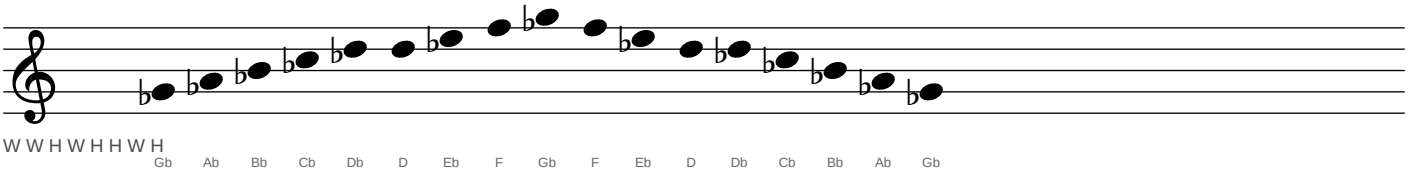

G∆ — Bebop (Major) (Concert: F)

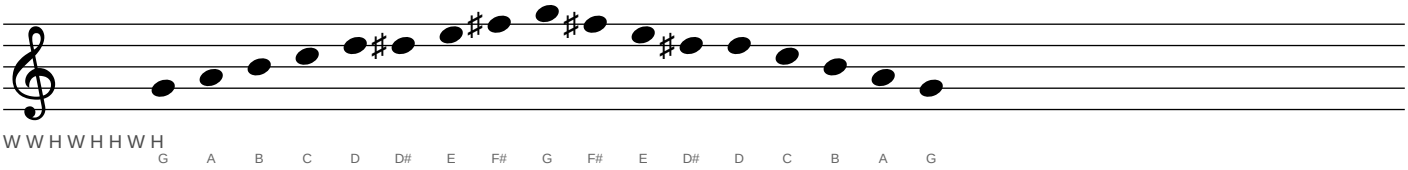

Ab∆ — Bebop (Major) (Concert: Gb)

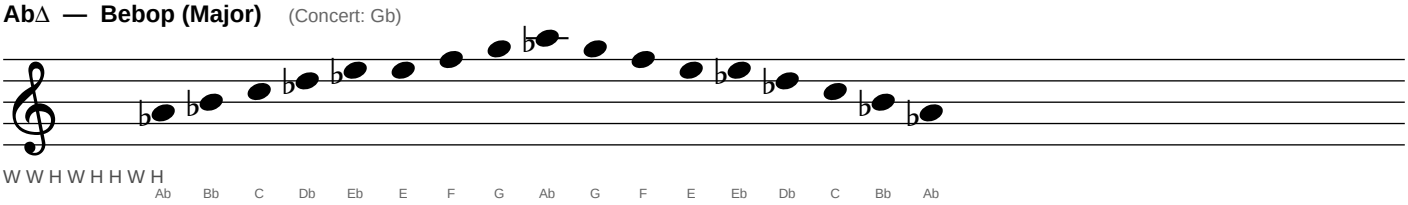

A∆ — Bebop (Major) (Concert: G)

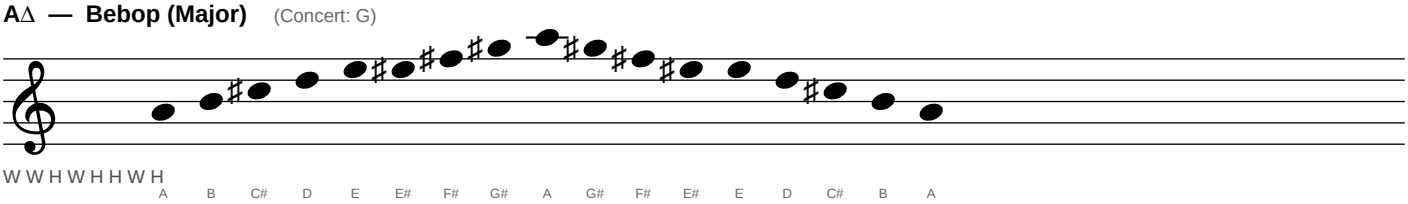

Tenor Saxophone (Bb)

1. MAJOR SCALES — Bebop (Major) (cont.)

Bb∆ — Bebop (Major) (Concert: Ab)

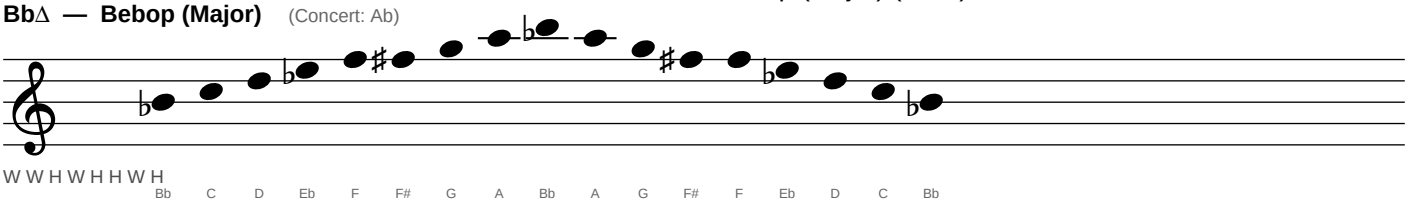

B∆ — Bebop (Major) (Concert: A)

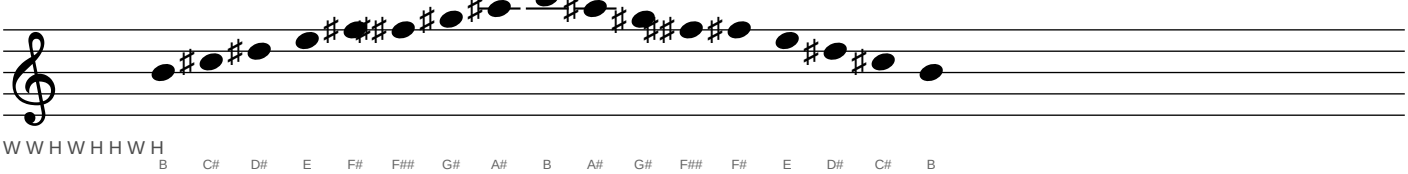

Tenor Saxophone (Bb)

1. MAJOR SCALES — Harmonic Major

C∆b6 — Harmonic Major (Concert: Bb)

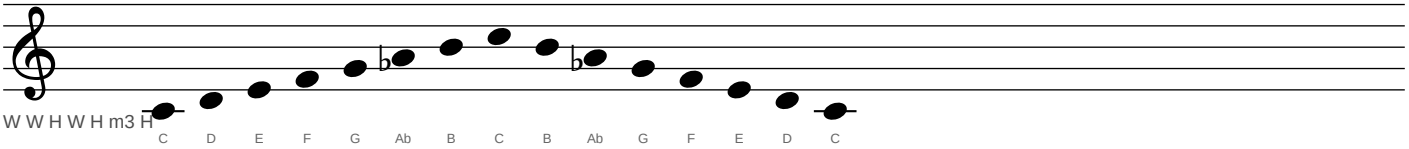

Db∆b6 — Harmonic Major (Concert: B)

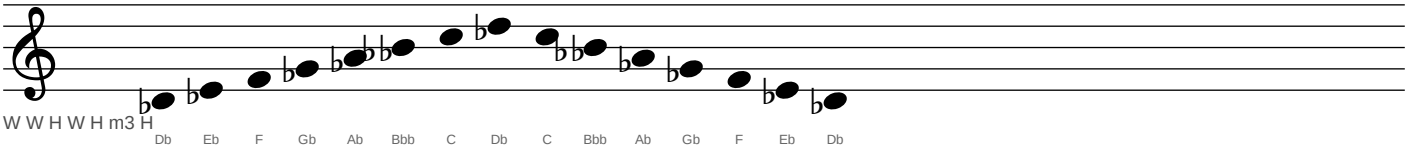

D∆b6 — Harmonic Major (Concert: C)

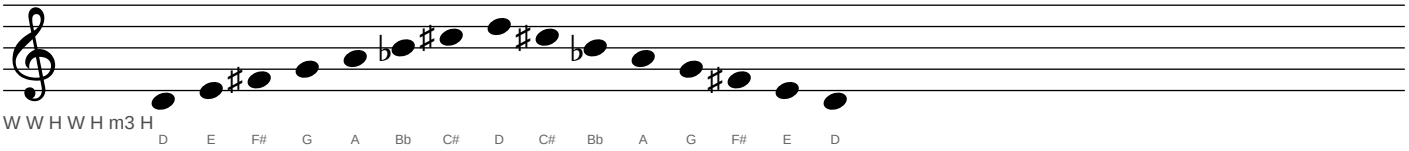

Eb∆b6 — Harmonic Major (Concert: Db)

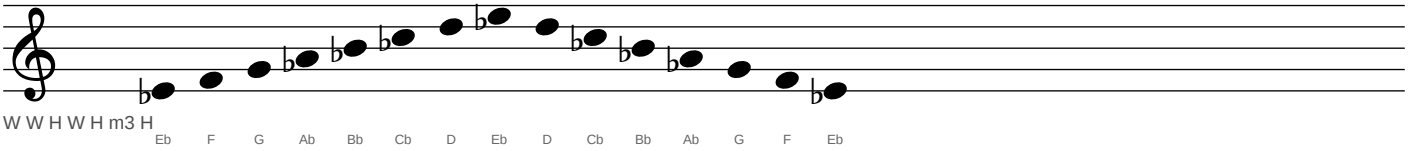

E∆b6 — Harmonic Major (Concert: D)

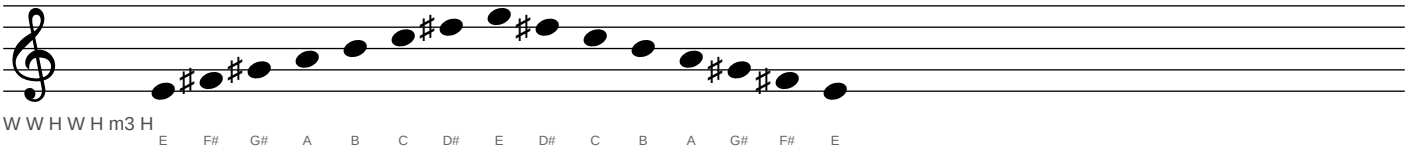

Tenor Saxophone (Bb)

1. MAJOR SCALES — Harmonic Major (cont.)

F∆b6 — Harmonic Major (Concert: Eb)

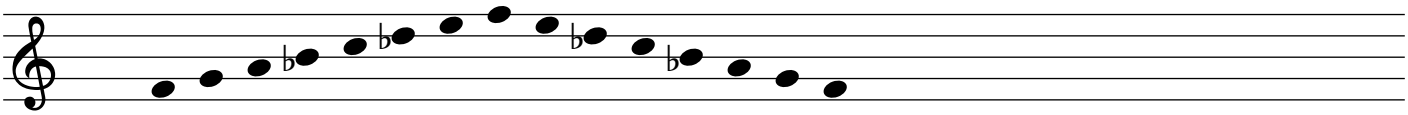

W W H W H m3 H

F G A Bb C Db E F E Db C Bb A G F

Gb∆b6 — Harmonic Major (Concert: E)

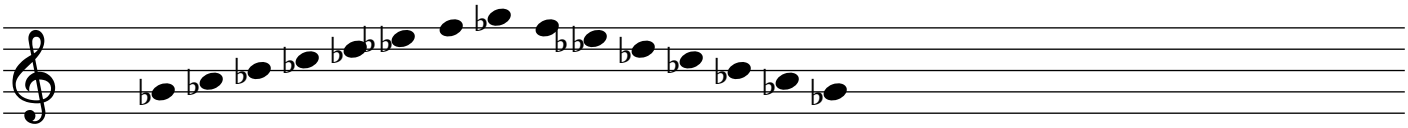

W W H W H m3 H

Gb Ab Bb Cb Db Ebb F Gb F Ebb Db Cb Bb Ab Gb

G∆b6 — Harmonic Major (Concert: F)

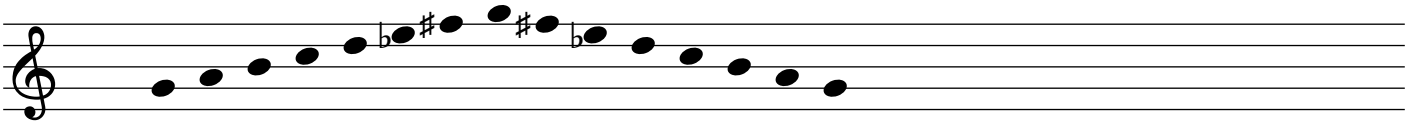

W W H W H m3 H

G A B C D Eb F# G F# Eb D C B A G

Ab∆b6 — Harmonic Major (Concert: Gb)

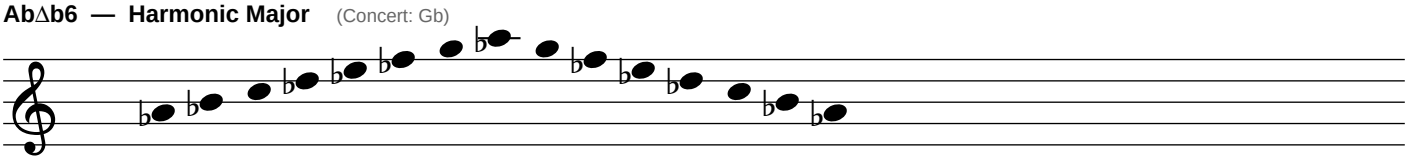

W W H W H m3 H

Ab Bb C Db Eb Fb G Ab G Fb Eb Db C Bb Ab

A∆b6 — Harmonic Major (Concert: G)

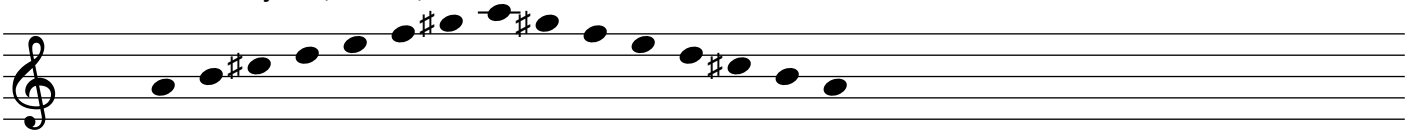

W W H W H m3 H

A B C# D E F G# A G# F E D C# B A

Tenor Saxophone (Bb)

1. MAJOR SCALES — Harmonic Major (cont.)

Bb∆b6 — Harmonic Major (Concert: Ab)

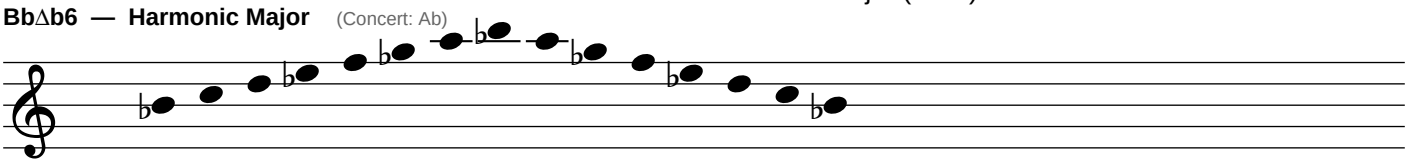

W W H W H m3 H

Bb C D Eb F Gb A Bb A Gb F Eb D C Bb

B∆b6 — Harmonic Major (Concert: A)

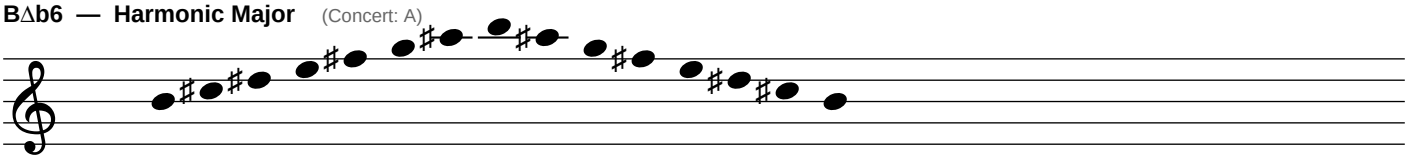

W W H W H m3 H

B C# D# E F# G A# B A# G F# E D# C# B

Tenor Saxophone (Bb)

1. MAJOR SCALES — Lydian Augmented

C∆#5,#4 — Lydian Augmented (Concert: Bb)

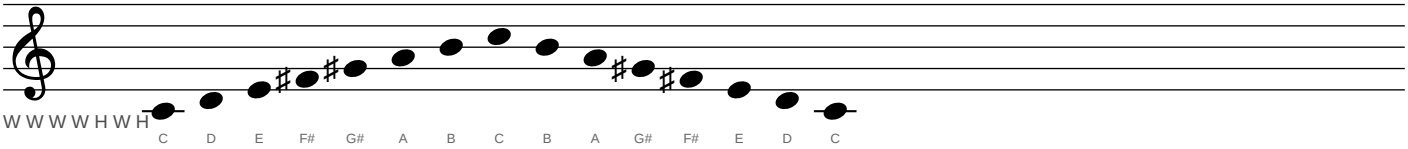

Db∆#5,#4 — Lydian Augmented (Concert: B)

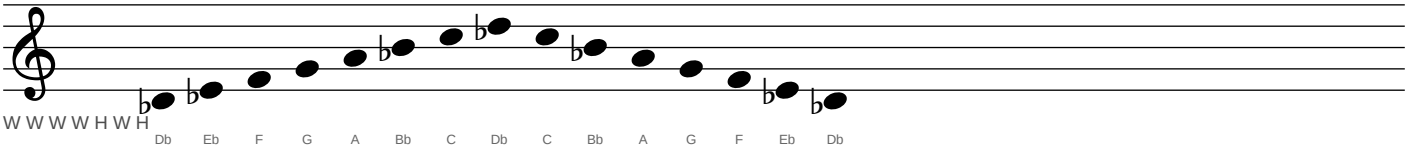

D∆#5,#4 — Lydian Augmented (Concert: C)

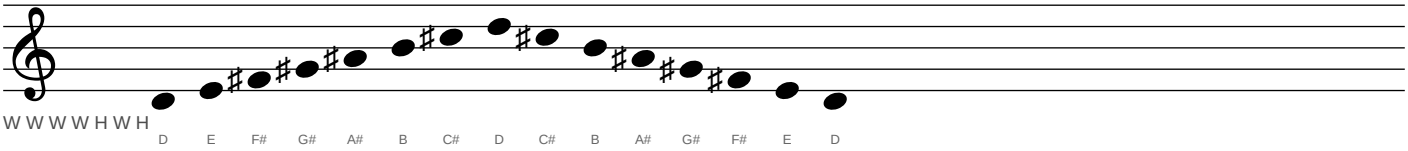

Eb∆#5,#4 — Lydian Augmented (Concert: Db)

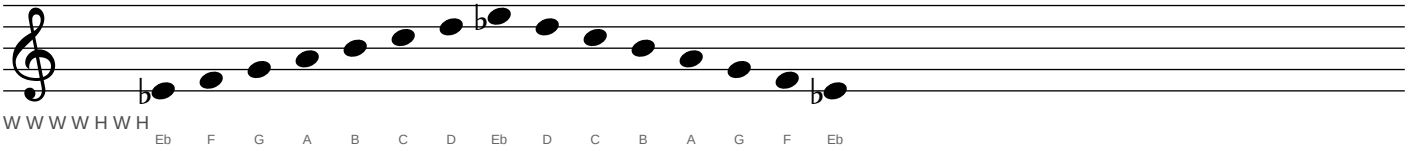

E∆#5,#4 — Lydian Augmented (Concert: D)

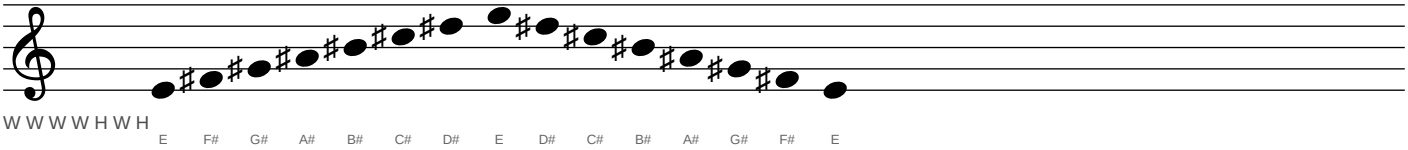

Tenor Saxophone (Bb)

1. MAJOR SCALES — Lydian Augmented (cont.)

F∆#5,#4 — Lydian Augmented (Concert: Eb)

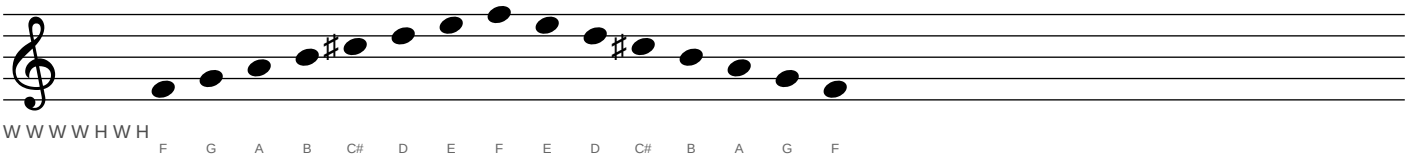

Gb∆#5,#4 — Lydian Augmented (Concert: E)

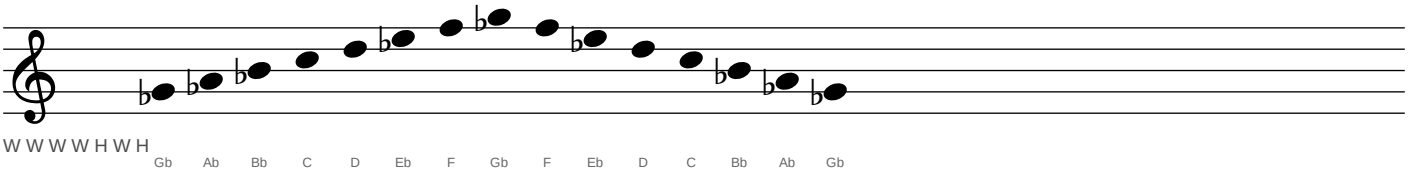

G∆#5,#4 — Lydian Augmented (Concert: F)

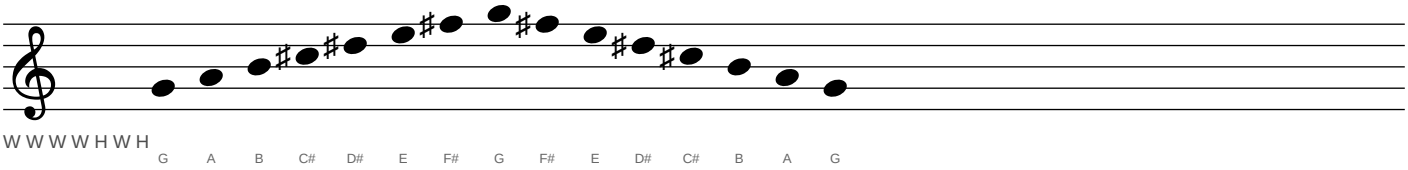

Ab∆#5,#4 — Lydian Augmented (Concert: Gb)

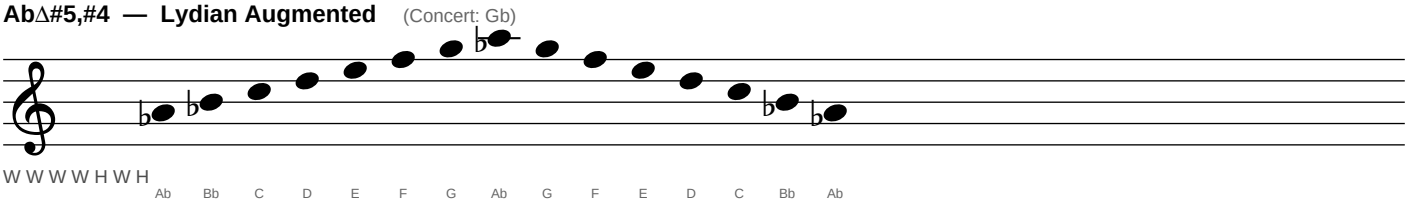

A∆#5,#4 — Lydian Augmented (Concert: G)

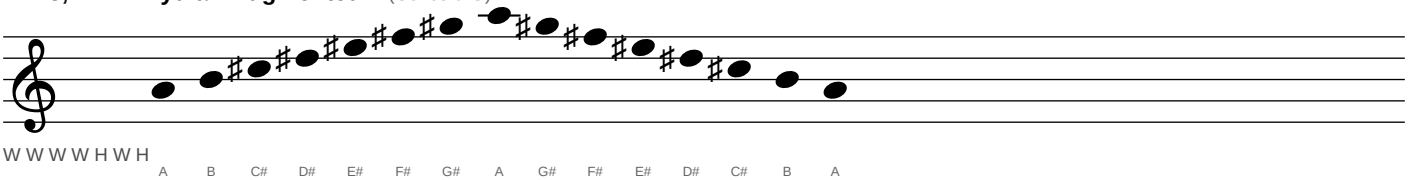

Tenor Saxophone (Bb)

1. MAJOR SCALES — Lydian Augmented (cont.)

Bb∆#5,#4 — Lydian Augmented (Concert: Ab)

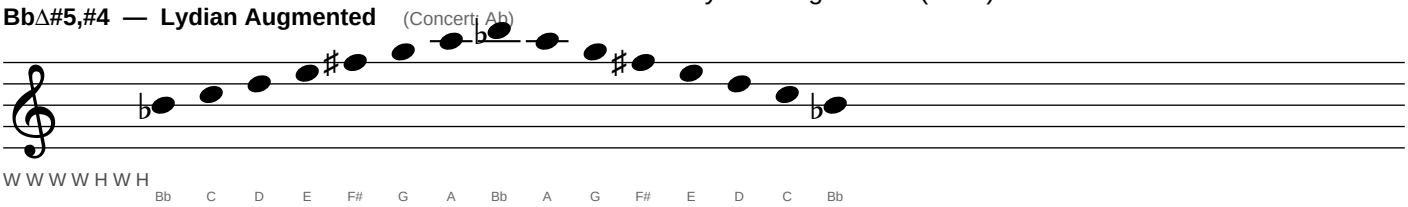

B∆#5,#4 — Lydian Augmented (Concert: A)

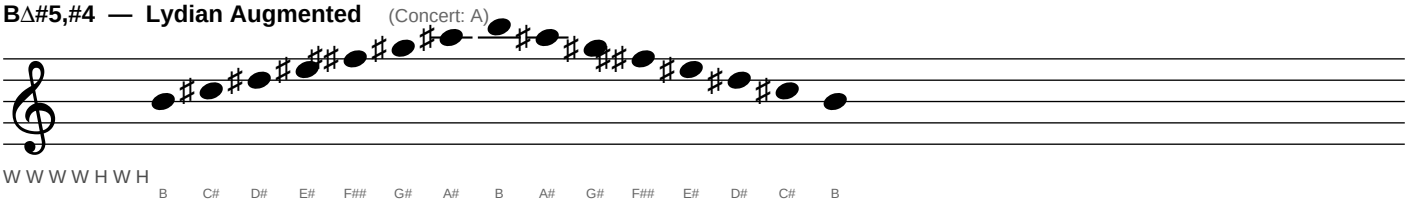

Tenor Saxophone (Bb)

1. MAJOR SCALES — Augmented

C — Augmented (Concert: Bb)

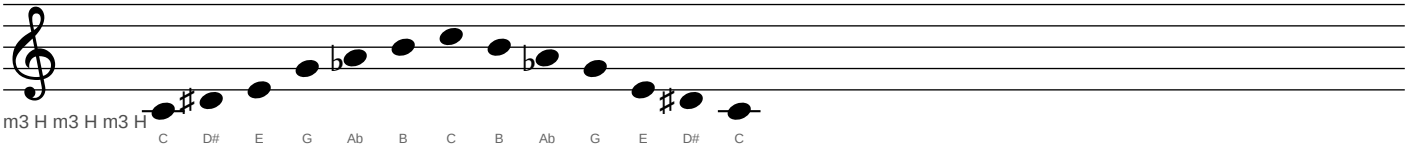

Db — Augmented (Concert: B)

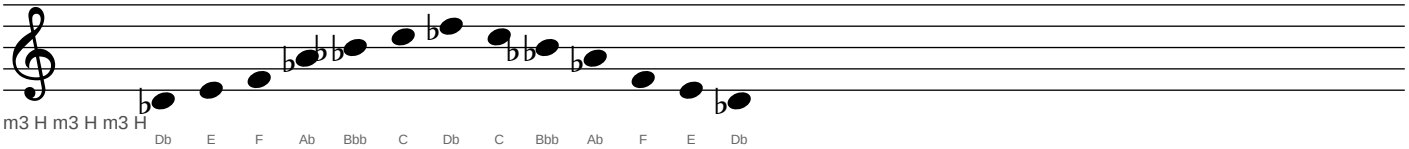

D — Augmented (Concert: C)

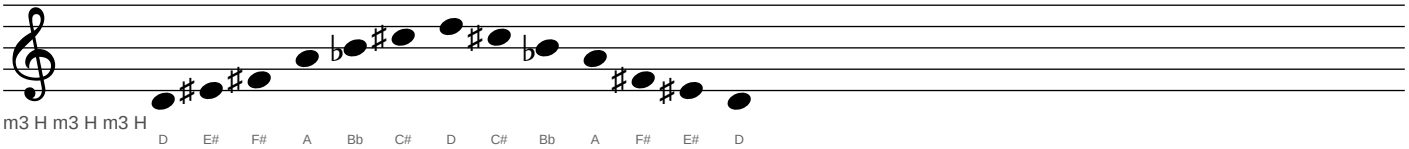

Eb — Augmented (Concert: Db)

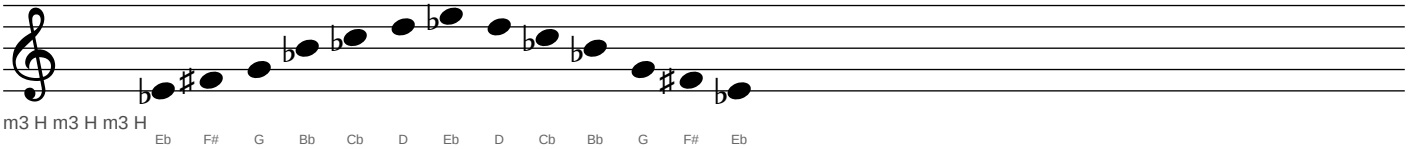

E — Augmented (Concert: D)

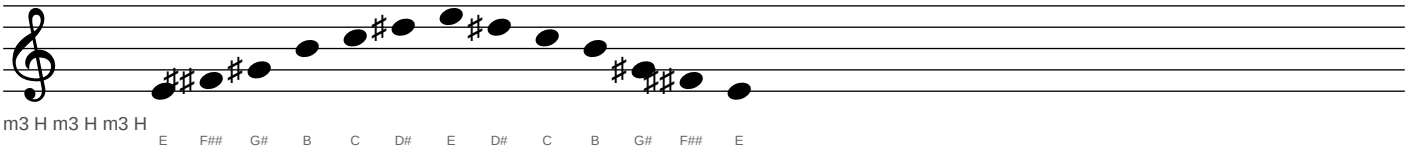

Tenor Saxophone (Bb)

1. MAJOR SCALES — Augmented (cont.)

F — Augmented (Concert: Eb)

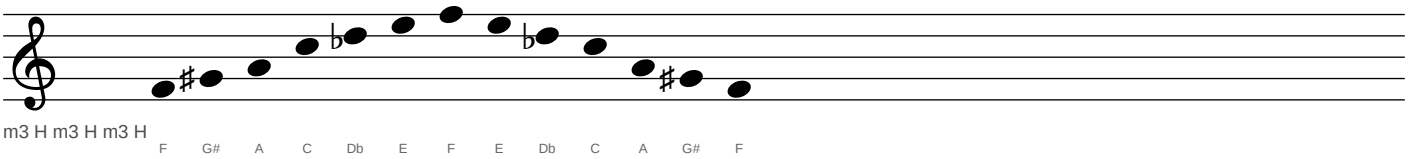

Gb — Augmented (Concert: E)

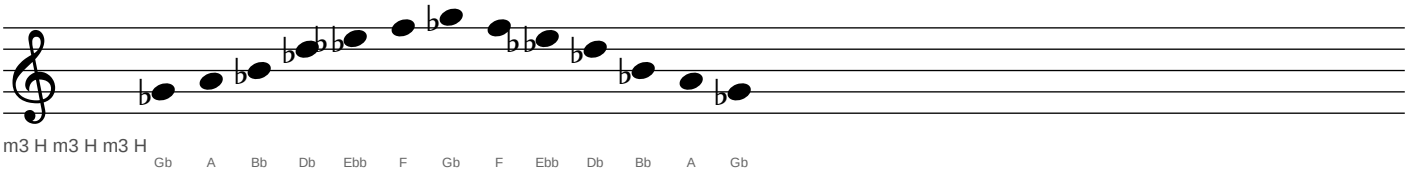

G — Augmented (Concert: F)

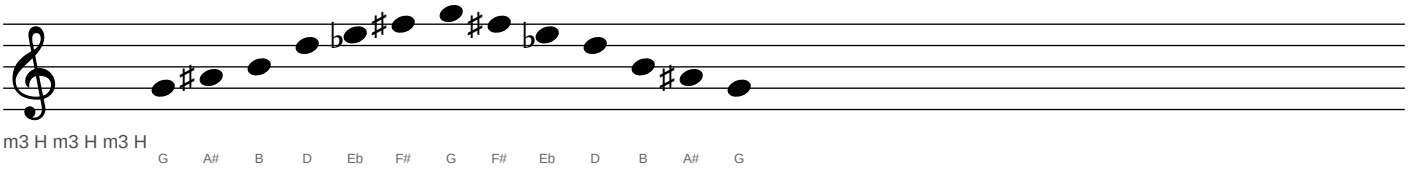

Ab — Augmented (Concert: Gb)

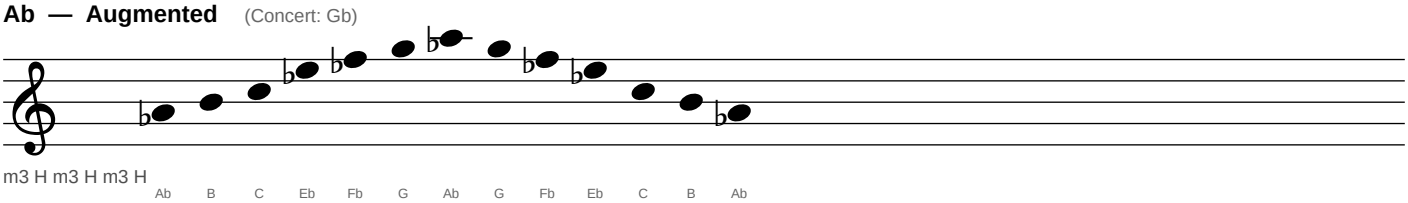

A — Augmented (Concert: G)

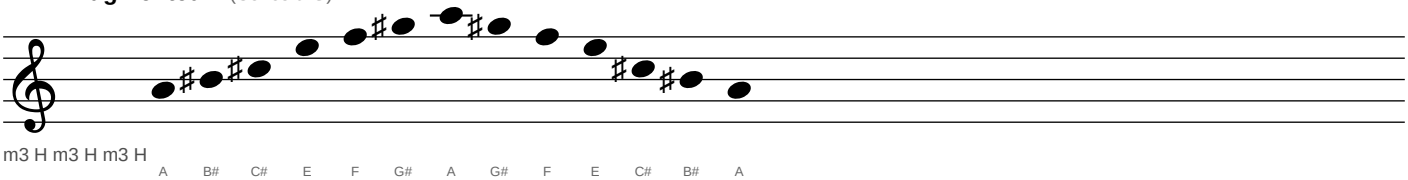

Tenor Saxophone (Bb)

1. MAJOR SCALES — Augmented (cont.)

Bb — Augmented (Concert: Ab)

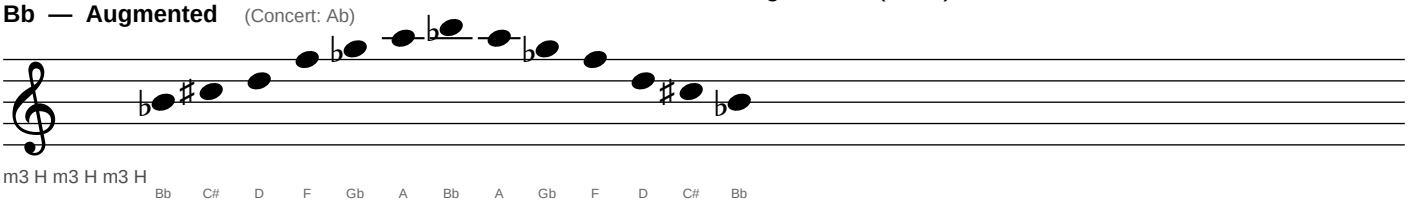

B — Augmented (Concert: A)

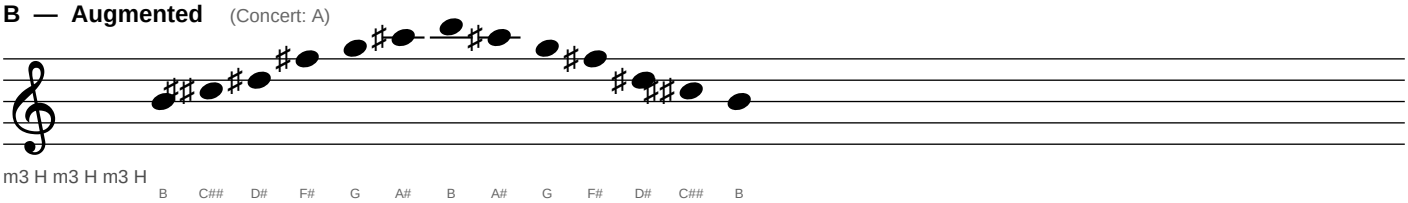

Tenor Saxophone (Bb)

1. MAJOR SCALES — 6th Mode of Harmonic Minor

C — 6th Mode of Harmonic Minor (Concert: Bb)

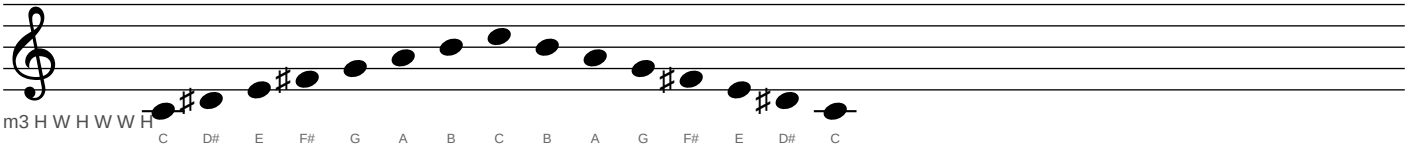

Db — 6th Mode of Harmonic Minor (Concert: B)

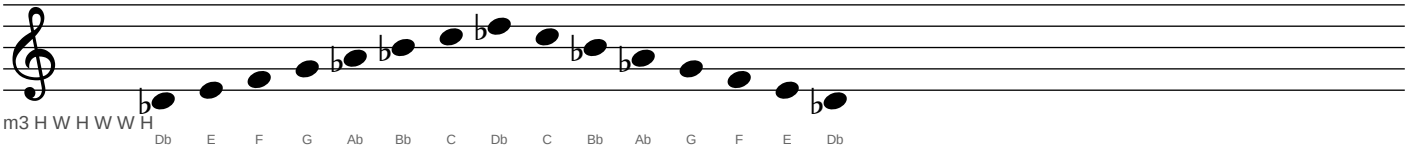

D — 6th Mode of Harmonic Minor (Concert: C)

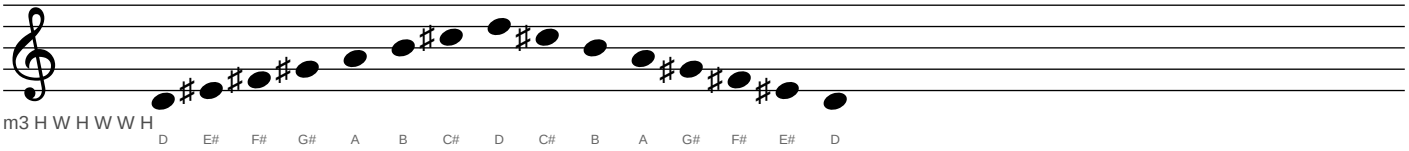

Eb — 6th Mode of Harmonic Minor (Concert: Db)

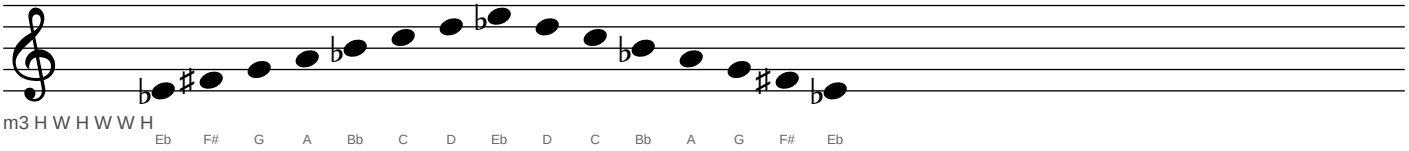

E — 6th Mode of Harmonic Minor (Concert: D)

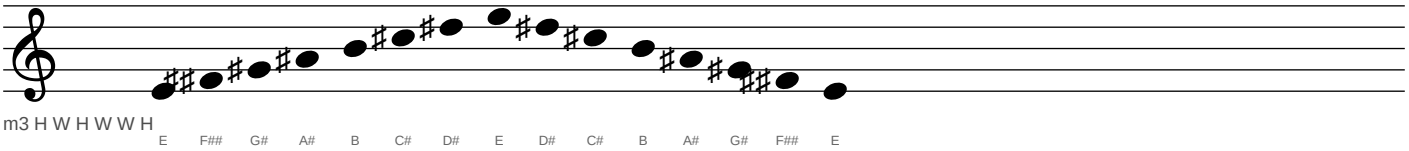

Tenor Saxophone (Bb)

1. MAJOR SCALES — 6th Mode of Harmonic Minor (cont.)

F — 6th Mode of Harmonic Minor (Concert: Eb)

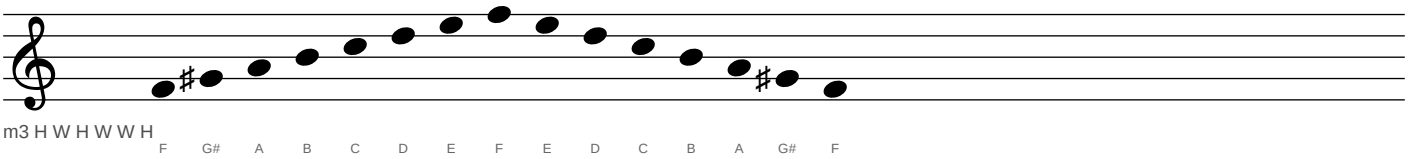

Gb — 6th Mode of Harmonic Minor (Concert: E)

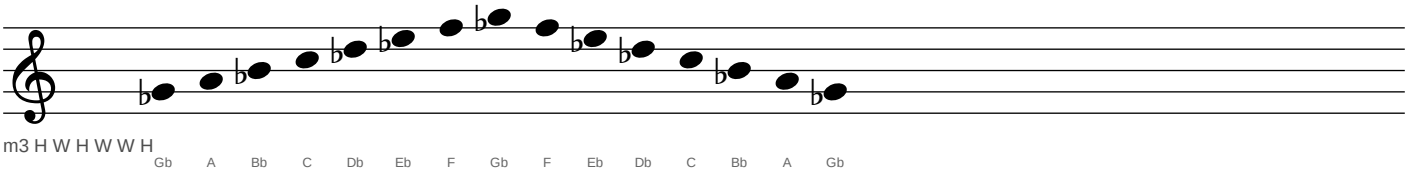

G — 6th Mode of Harmonic Minor (Concert: F)

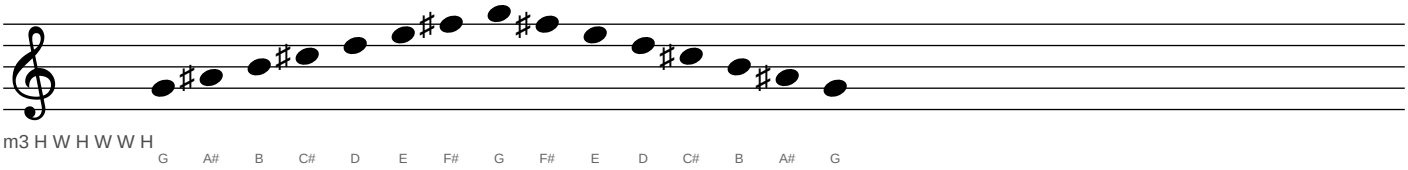

Ab — 6th Mode of Harmonic Minor (Concert: Gb)

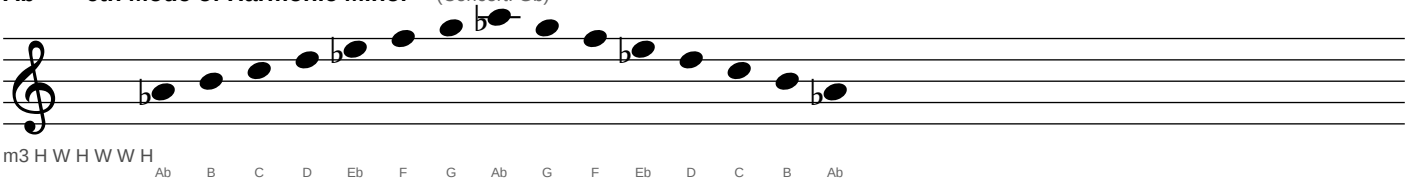

A — 6th Mode of Harmonic Minor (Concert: G)

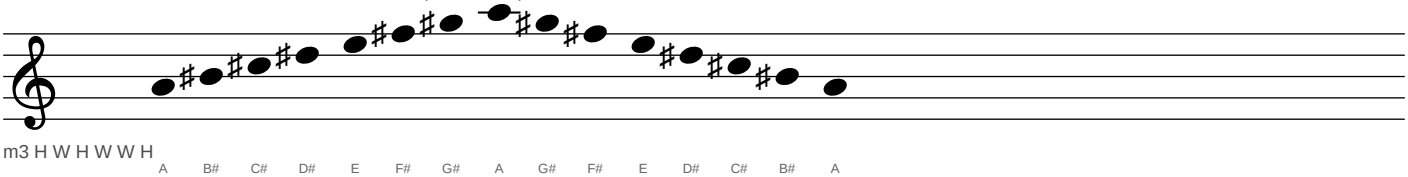

Tenor Saxophone (Bb)

1. MAJOR SCALES — 6th Mode of Harmonic Minor (cont.)

Bb — 6th Mode of Harmonic Minor (Concert: Ab)

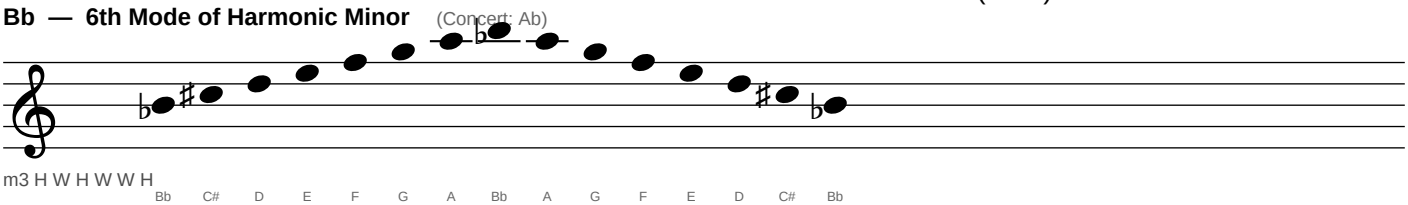

B — 6th Mode of Harmonic Minor (Concert: A)

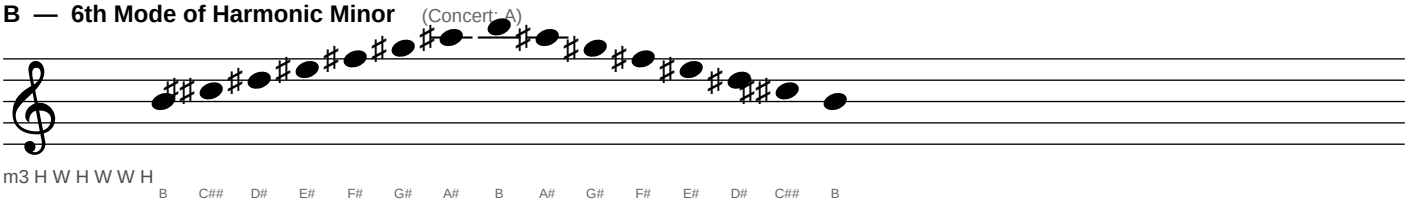

Tenor Saxophone (Bb)

1. MAJOR SCALES — Diminished (begin with H)

C — Diminished (begin with H) (Concert: Bb)

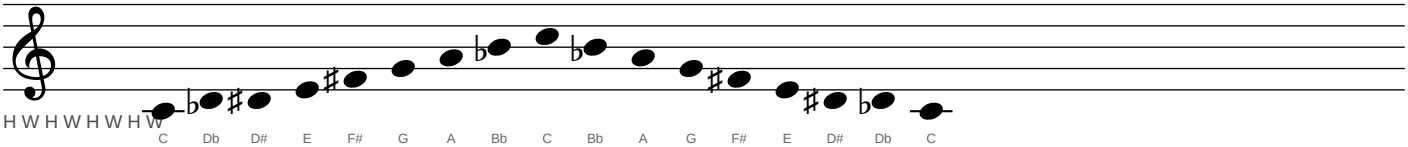

Db — Diminished (begin with H) (Concert: B)

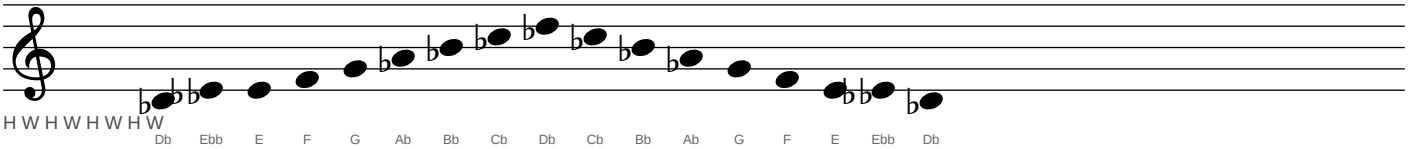

D — Diminished (begin with H) (Concert: C)

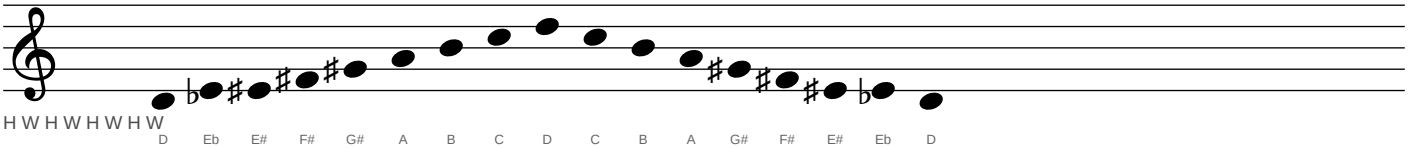

Eb — Diminished (begin with H) (Concert: Db)

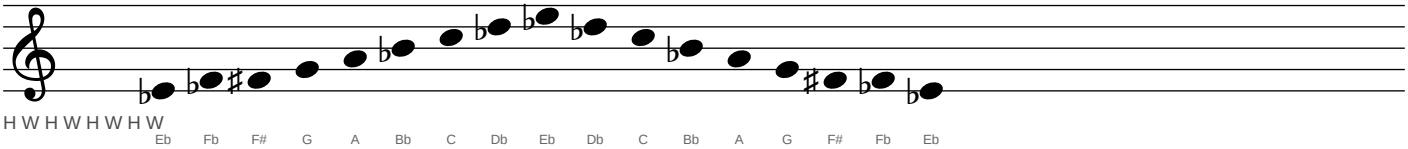

E — Diminished (begin with H) (Concert: D)

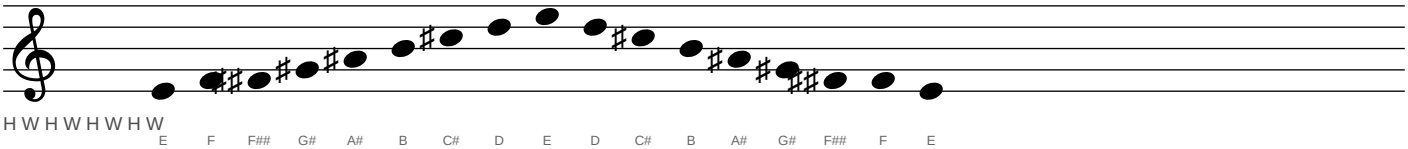

Tenor Saxophone (Bb)

1. MAJOR SCALES — Diminished (begin with H) (cont.)

F — Diminished (begin with H) (Concert: Eb)

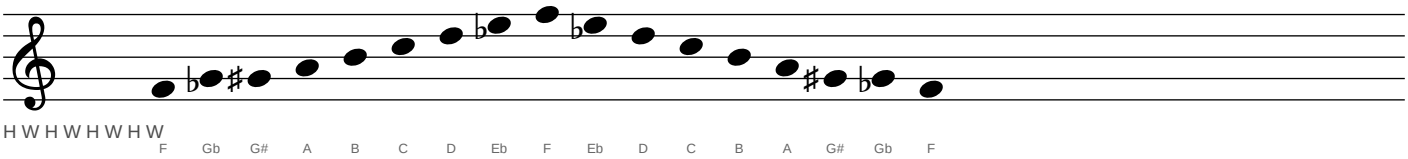

Gb — Diminished (begin with H) (Concert: E)

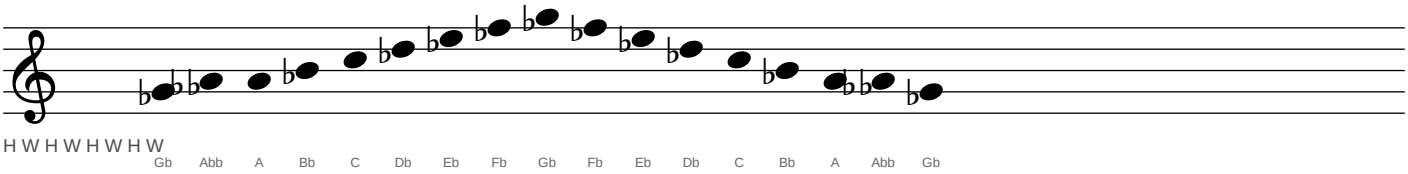

G — Diminished (begin with H) (Concert: F)

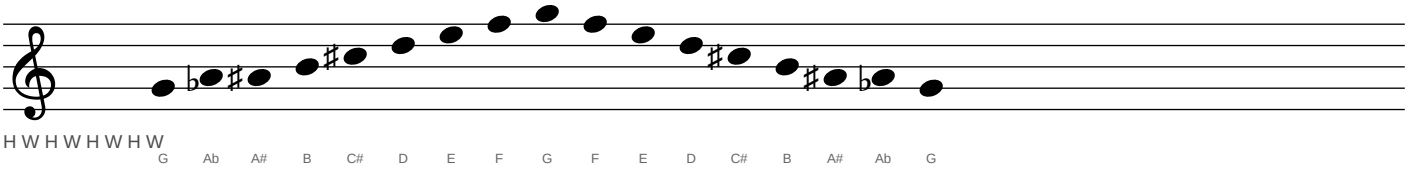

Ab — Diminished (begin with H) (Concert: Gb)

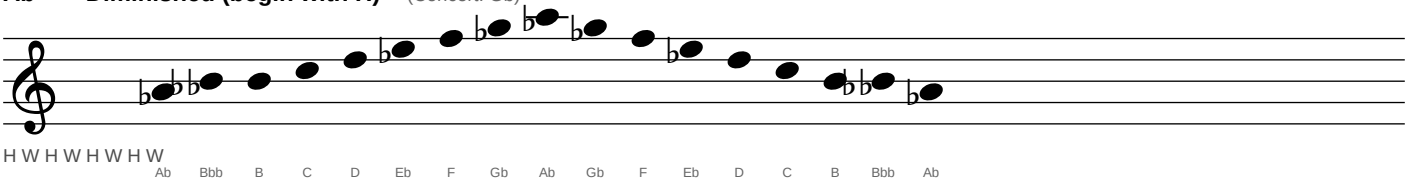

A — Diminished (begin with H) (Concert: G)

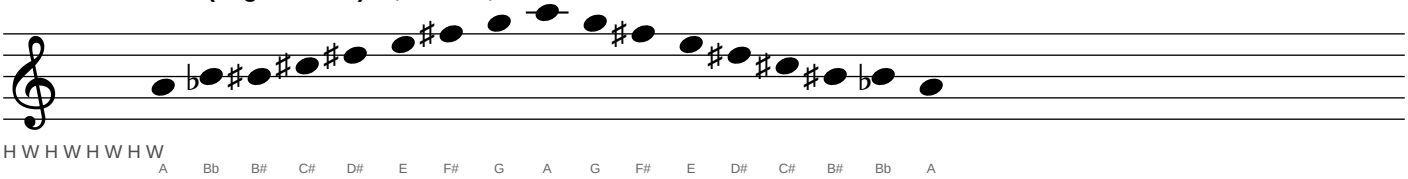

Tenor Saxophone (Bb)

1. MAJOR SCALES — Diminished (begin with H) (cont.)

Bb — Diminished (begin with H) (Concert: Ab)

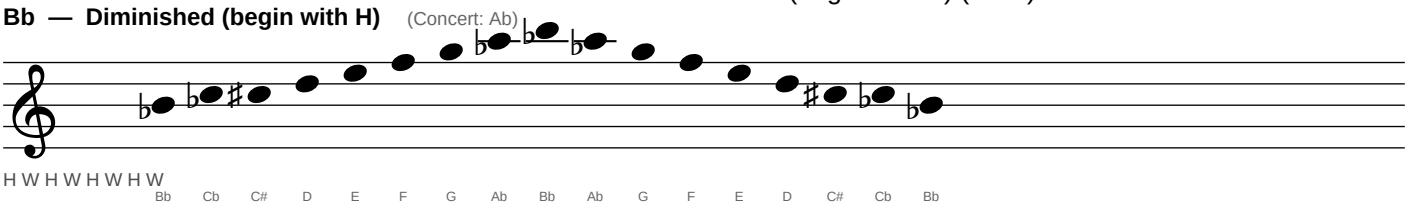

B — Diminished (begin with H) (Concert: A)

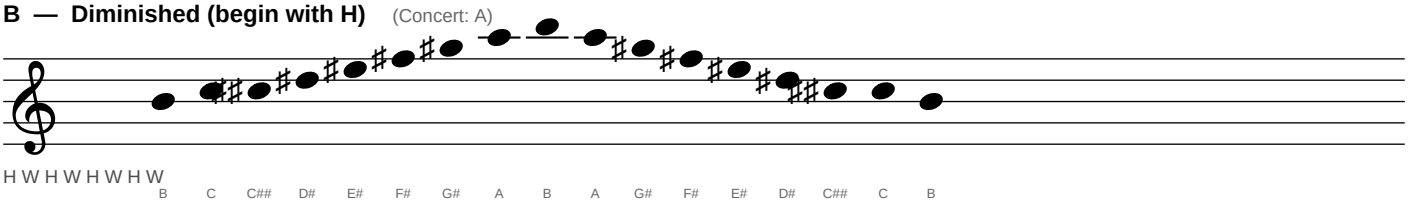

Tenor Saxophone (Bb)

1. MAJOR SCALES — Blues Scale

C — Blues Scale (Concert: Bb)

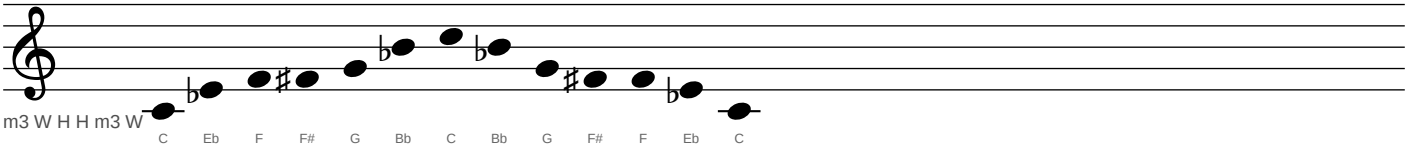

Db — Blues Scale (Concert: B)

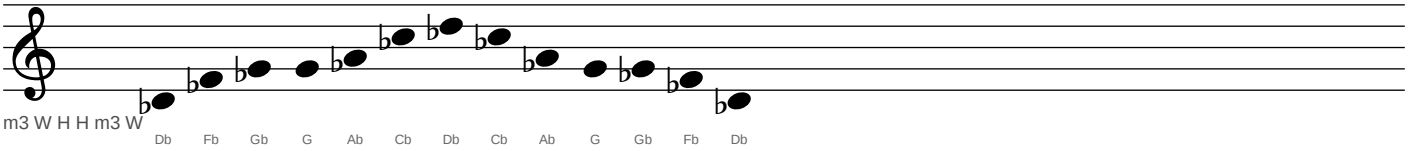

D — Blues Scale (Concert: C)

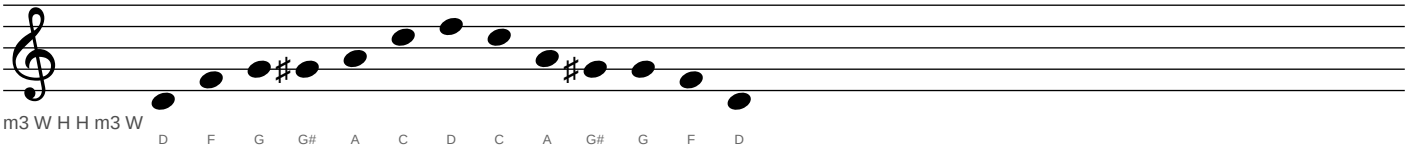

Eb — Blues Scale (Concert: Db)

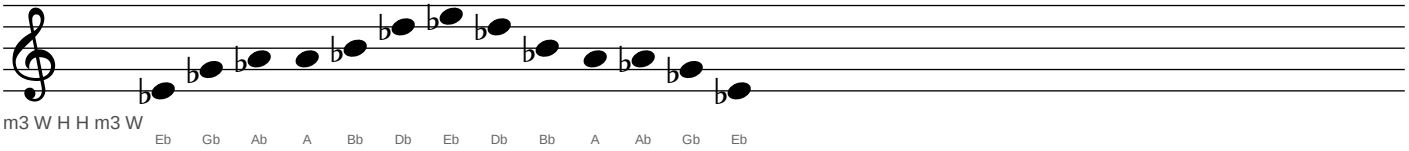

E — Blues Scale (Concert: D)

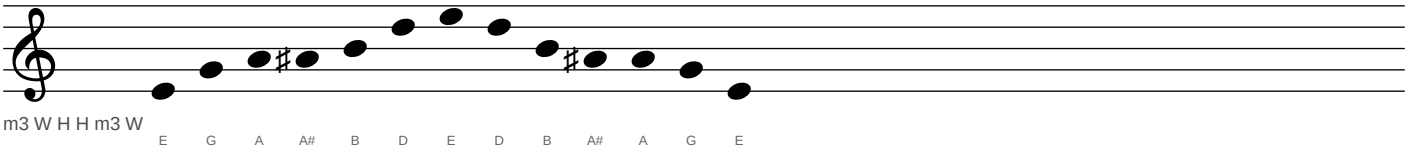

Tenor Saxophone (Bb)

1. MAJOR SCALES — Blues Scale (cont.)

F — Blues Scale (Concert: Eb)

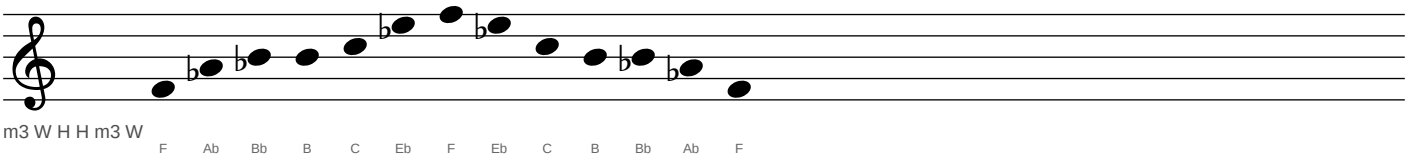

Gb — Blues Scale (Concert: E)

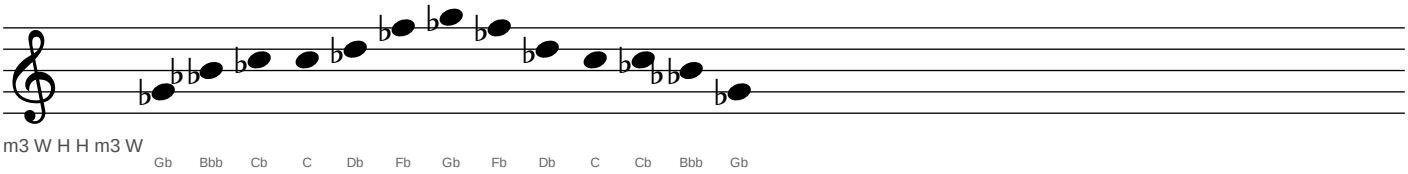

G — Blues Scale (Concert: F)

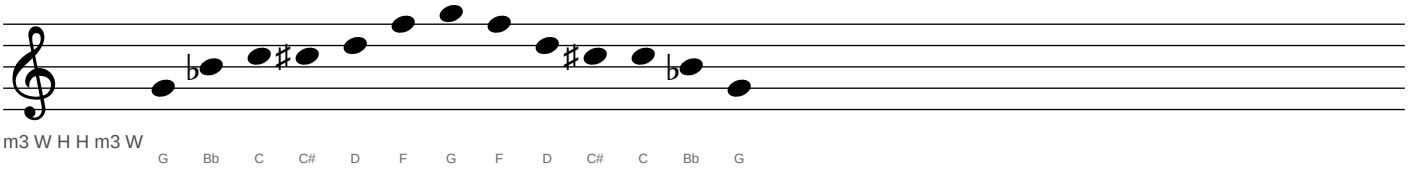

Ab — Blues Scale (Concert: Gb)

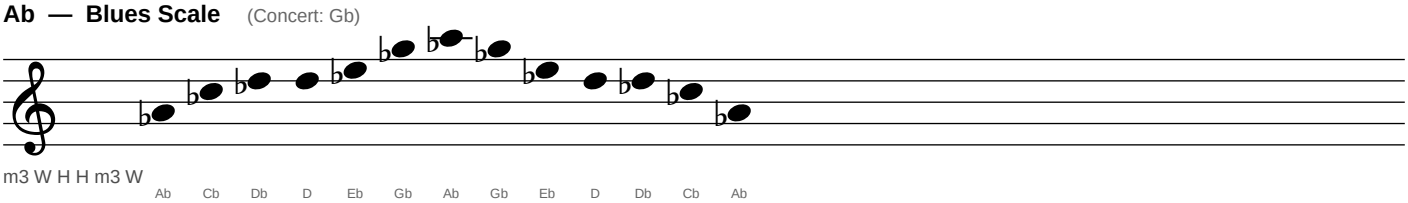

A — Blues Scale (Concert: G)

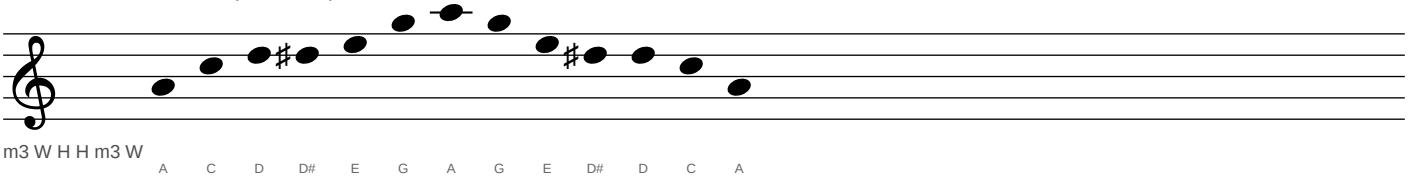

Tenor Saxophone (Bb)

1. MAJOR SCALES — Blues Scale (cont.)

Bb — Blues Scale (Concert: Ab)

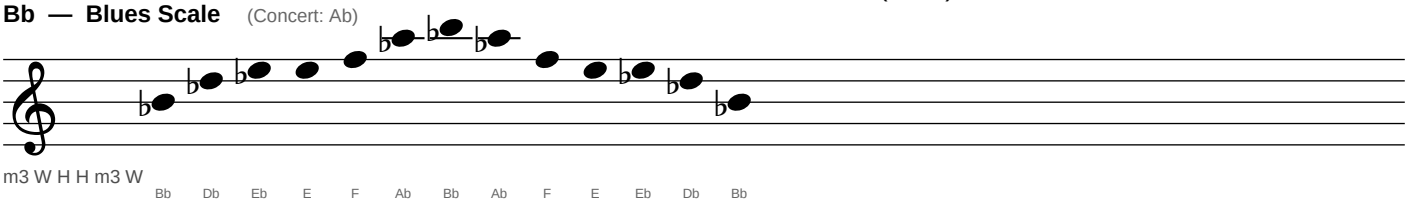

B — Blues Scale (Concert: A)

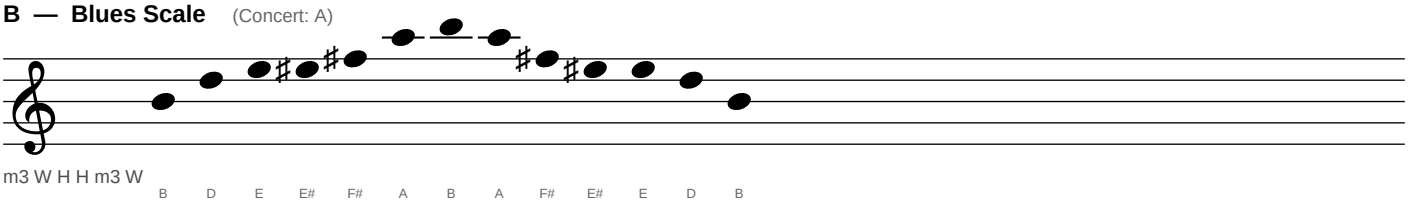

Tenor Saxophone (Bb)

2. DOMINANT 7th SCALES — Dominant 7th (Mixolydian)

C7 — Dominant 7th (Mixolydian) (Concert: Bb)

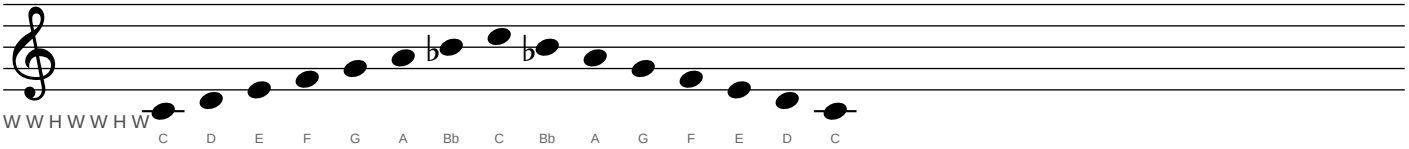

Db7 — Dominant 7th (Mixolydian) (Concert: B)

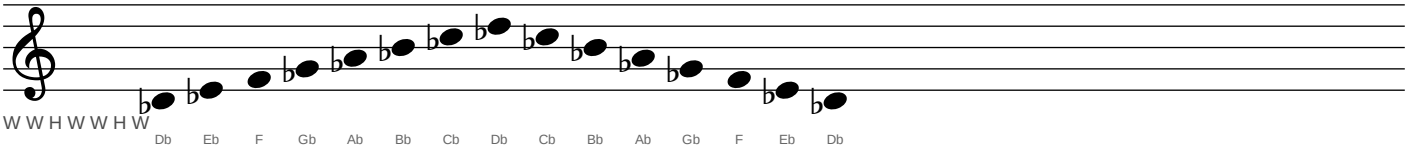

D7 — Dominant 7th (Mixolydian) (Concert: C)

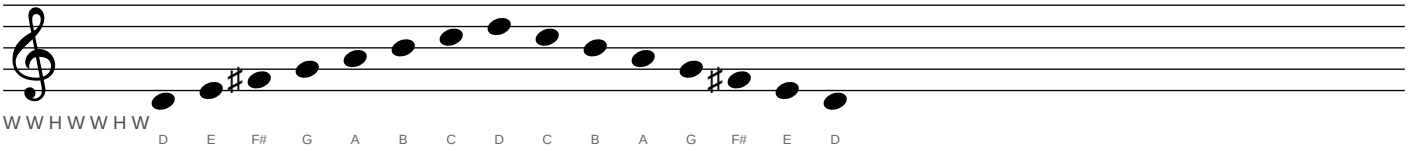

Eb7 — Dominant 7th (Mixolydian) (Concert: Db)

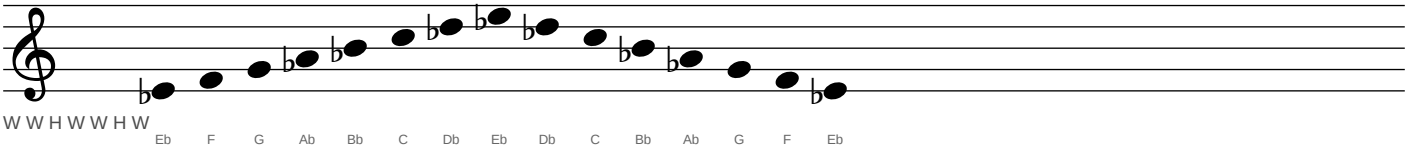

E7 — Dominant 7th (Mixolydian) (Concert: D)

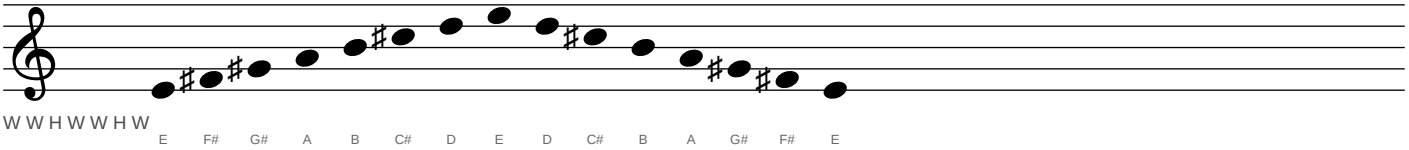

Tenor Saxophone (Bb)

2. DOMINANT 7th SCALES — Dominant 7th (Mixolydian) (cont.)

F7 — Dominant 7th (Mixolydian) (Concert: Eb)

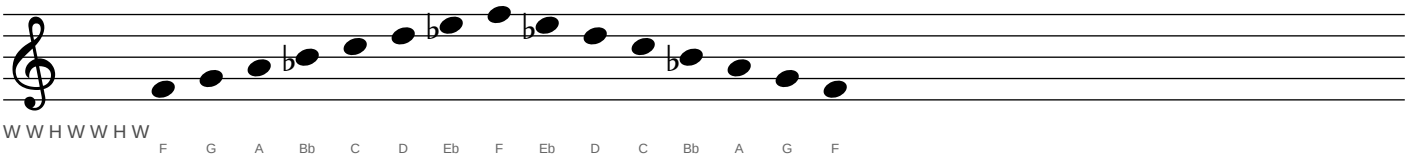

Gb7 — Dominant 7th (Mixolydian) (Concert: E)

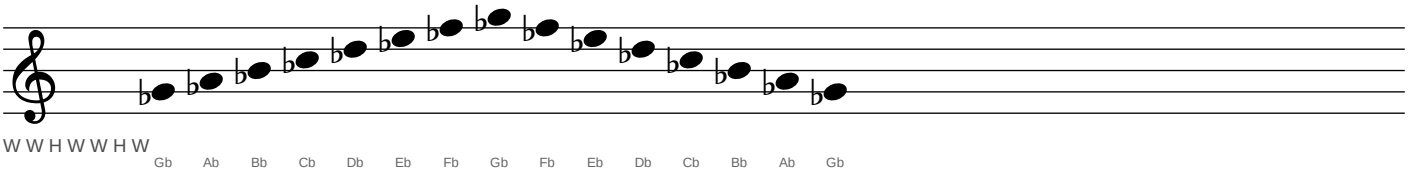

G7 — Dominant 7th (Mixolydian) (Concert: F)

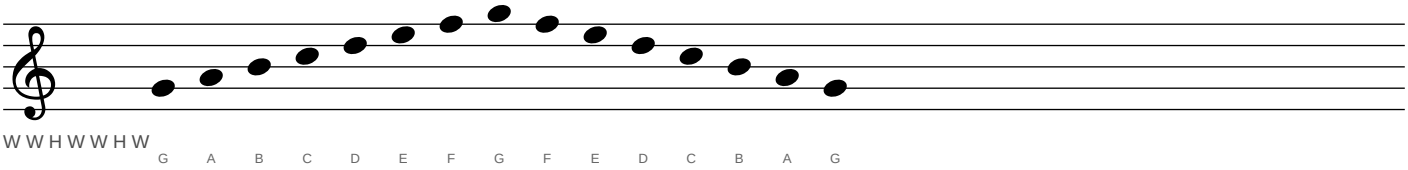

Ab7 — Dominant 7th (Mixolydian) (Concert: Gb)

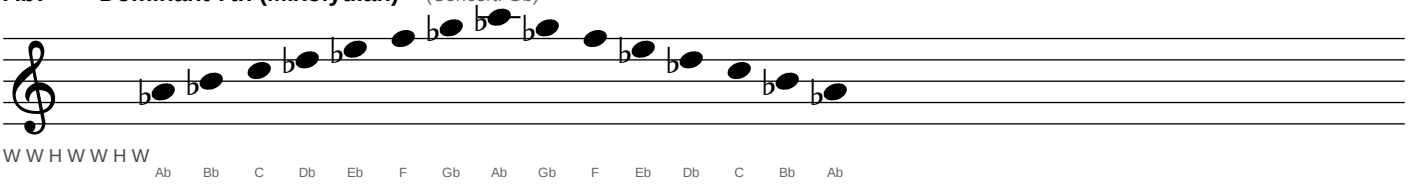

A7 — Dominant 7th (Mixolydian) (Concert: G)

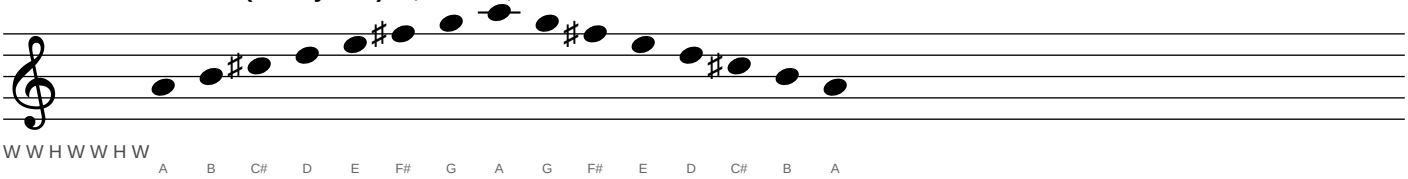

Tenor Saxophone (Bb)

2. DOMINANT 7th SCALES — Dominant 7th (Mixolydian) (cont.)

Bb7 — Dominant 7th (Mixolydian) (Concert: Ab)

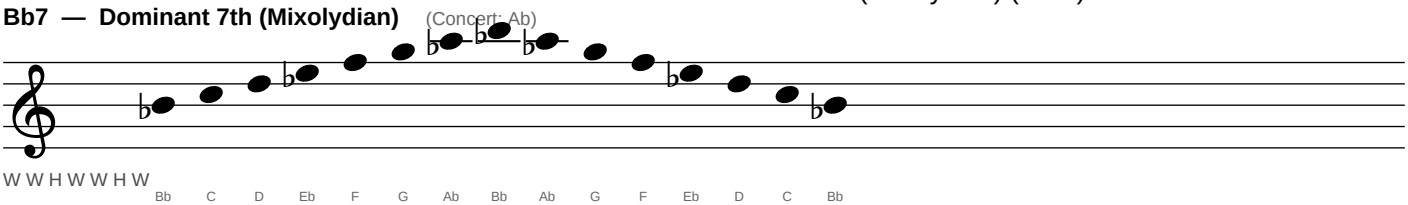

B7 — Dominant 7th (Mixolydian) (Concert: A)

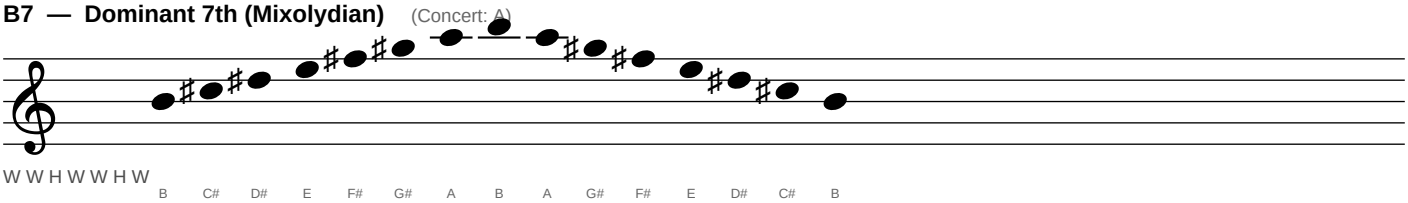

Tenor Saxophone (Bb)

2. DOMINANT 7th SCALES — Major Pentatonic

C7 — Major Pentatonic (Concert: Bb)

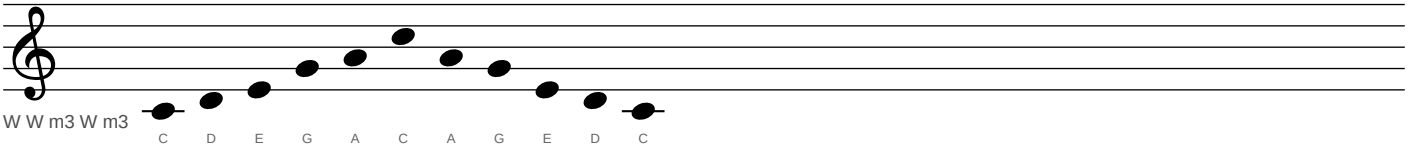

Db7 — Major Pentatonic (Concert: B)

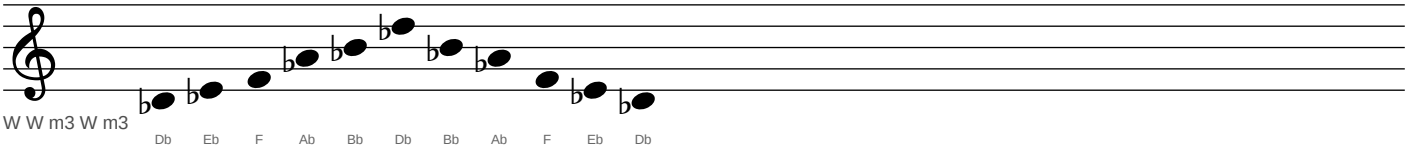

D7 — Major Pentatonic (Concert: C)

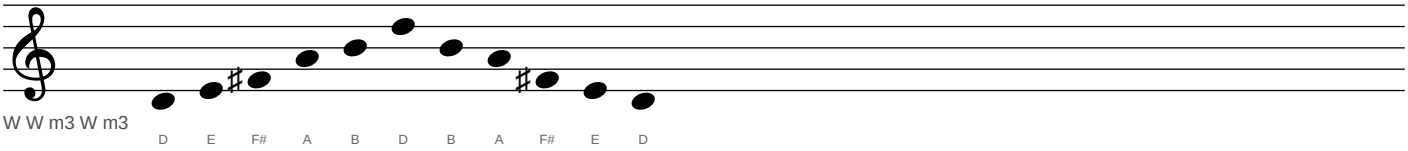

Eb7 — Major Pentatonic (Concert: Db)

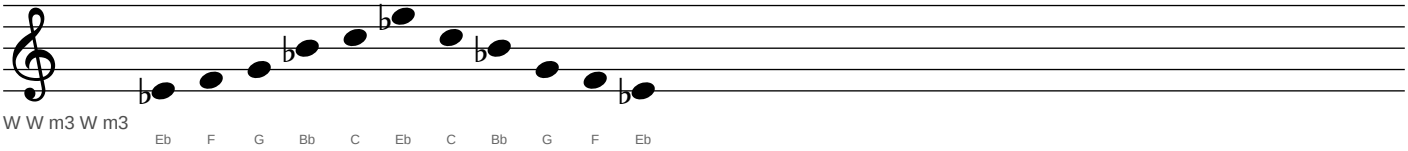

E7 — Major Pentatonic (Concert: D)

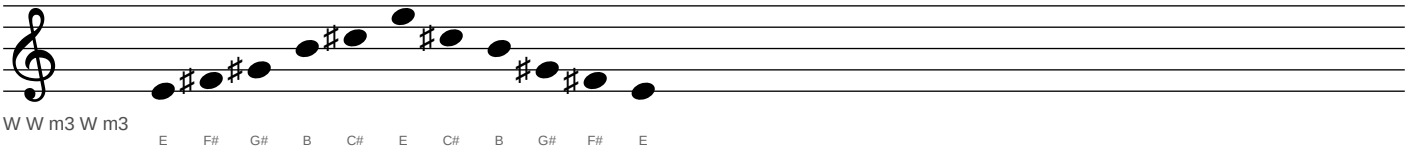

Tenor Saxophone (Bb)

2. DOMINANT 7th SCALES — Major Pentatonic (cont.)

F7 — Major Pentatonic (Concert: Eb)

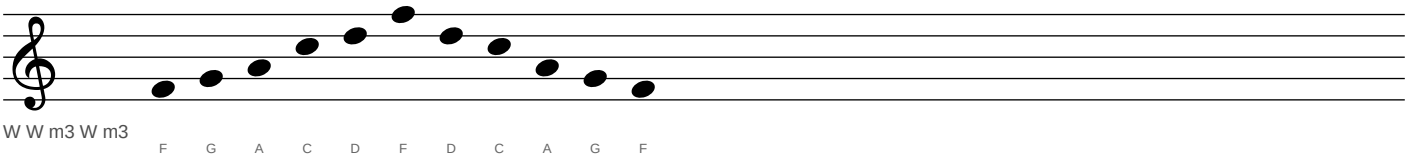

Gb7 — Major Pentatonic (Concert: E)

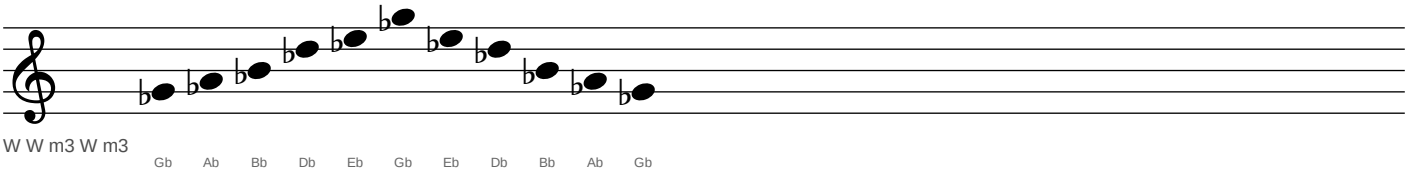

G7 — Major Pentatonic (Concert: F)

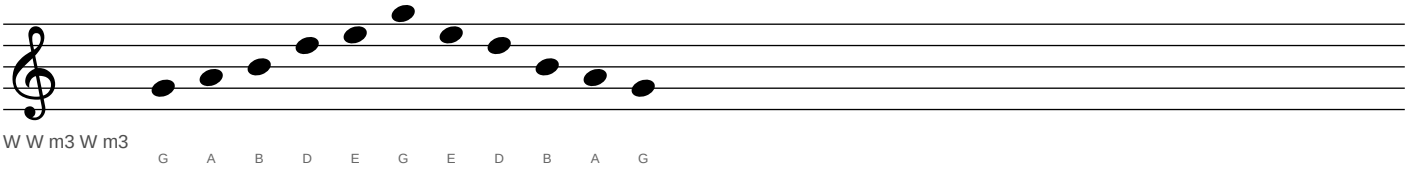

Ab7 — Major Pentatonic (Concert: Gb)

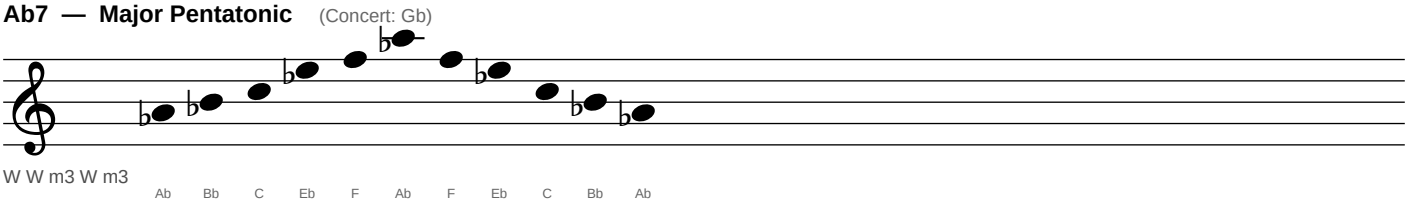

A7 — Major Pentatonic (Concert: G)

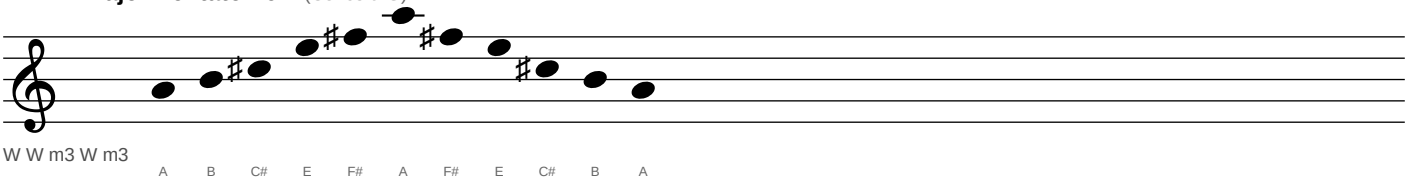

Tenor Saxophone (Bb)

2. DOMINANT 7th SCALES — Major Pentatonic (cont.)

Bb7 — Major Pentatonic (Concert: Ab)

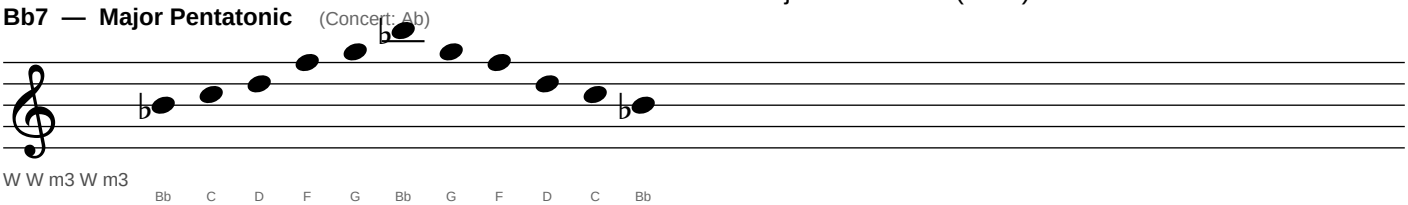

B7 — Major Pentatonic (Concert: A)

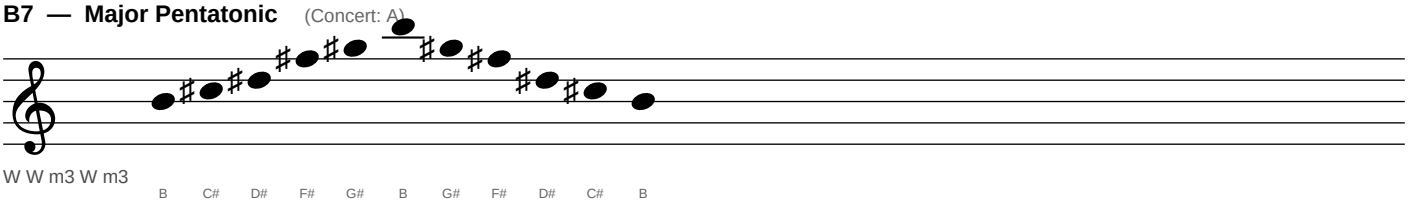

Tenor Saxophone (Bb)

2. DOMINANT 7th SCALES — Bebop (Dominant)

C7 — Bebop (Dominant) (Concert: Bb)

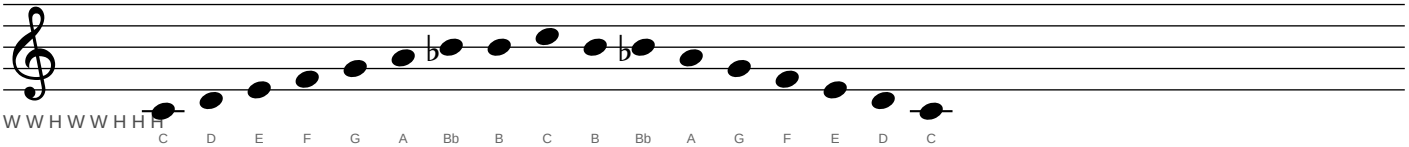

Db7 — Bebop (Dominant) (Concert: B)

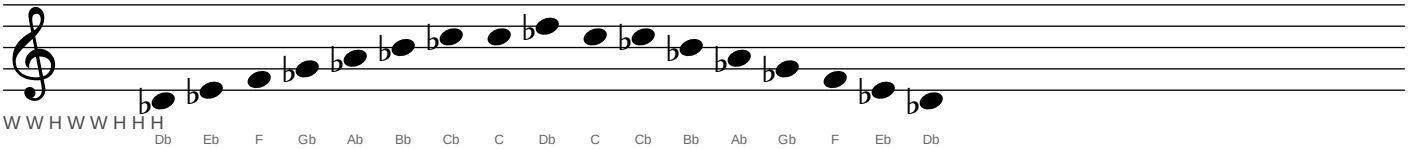

D7 — Bebop (Dominant) (Concert: C)

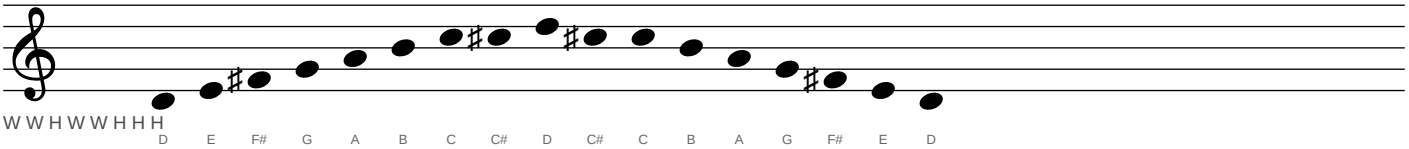

Eb7 — Bebop (Dominant) (Concert: Db)

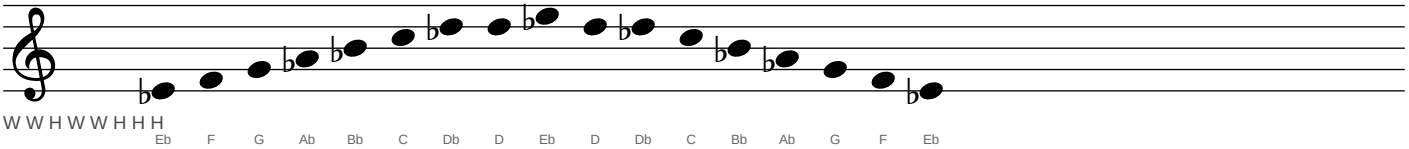

E7 — Bebop (Dominant) (Concert: D)

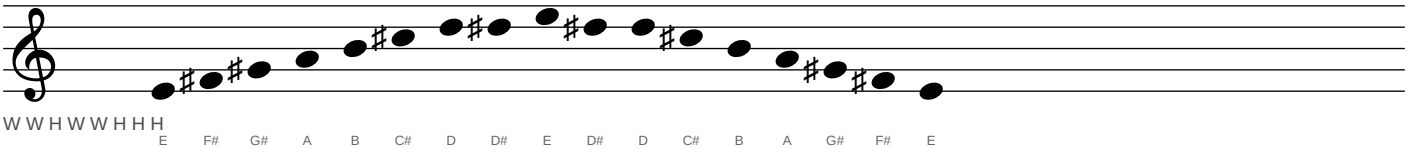

Tenor Saxophone (Bb)

2. DOMINANT 7th SCALES — Bebop (Dominant) (cont.)

F7 — Bebop (Dominant) (Concert: Eb)

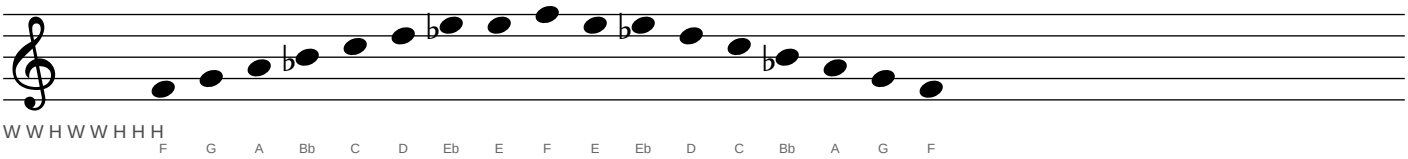

Gb7 — Bebop (Dominant) (Concert: E)

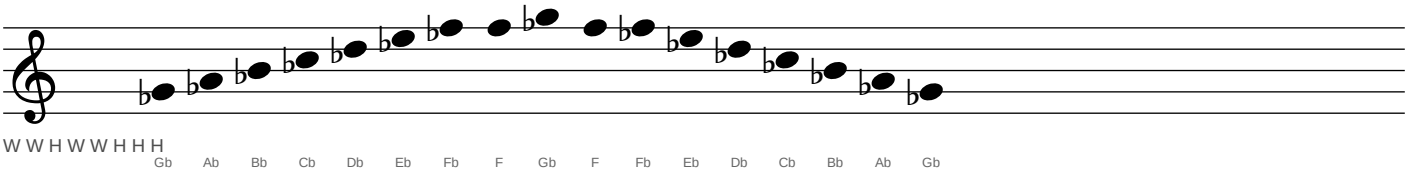

G7 — Bebop (Dominant) (Concert: F)

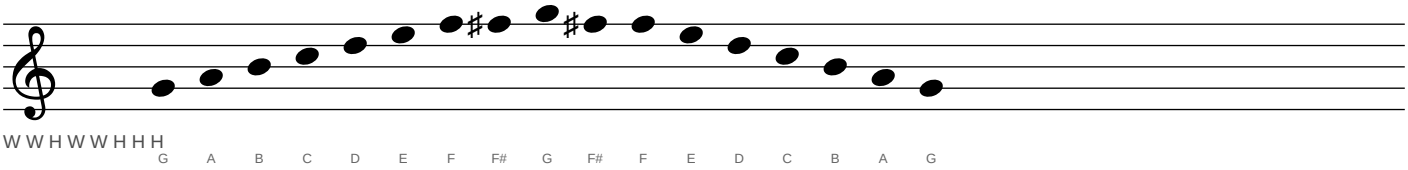

Ab7 — Bebop (Dominant) (Concert: Gb)

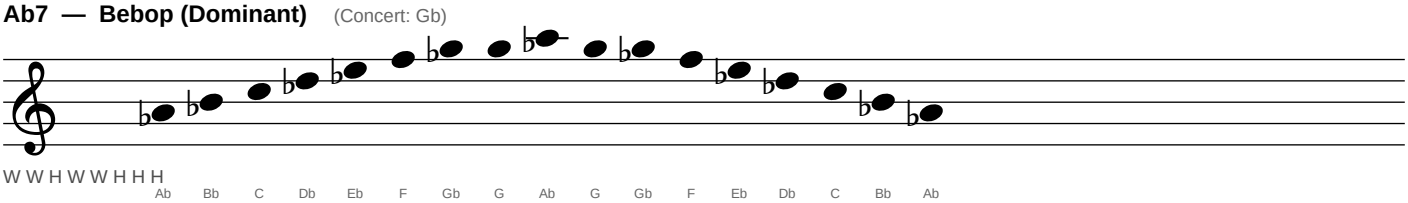

A7 — Bebop (Dominant) (Concert: G)

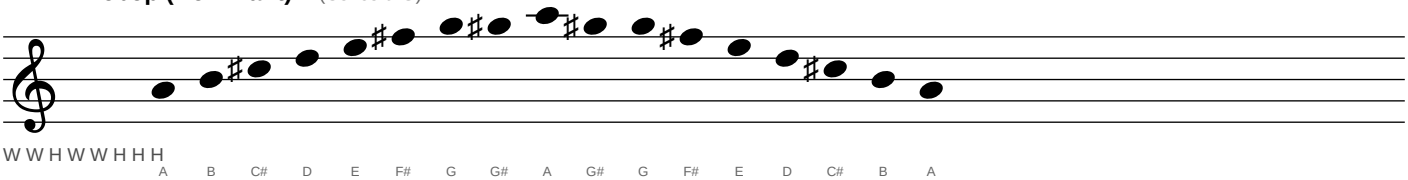

Tenor Saxophone (Bb)

2. DOMINANT 7th SCALES — Bebop (Dominant) (cont.)

Bb7 — Bebop (Dominant) (Concert: Ab)

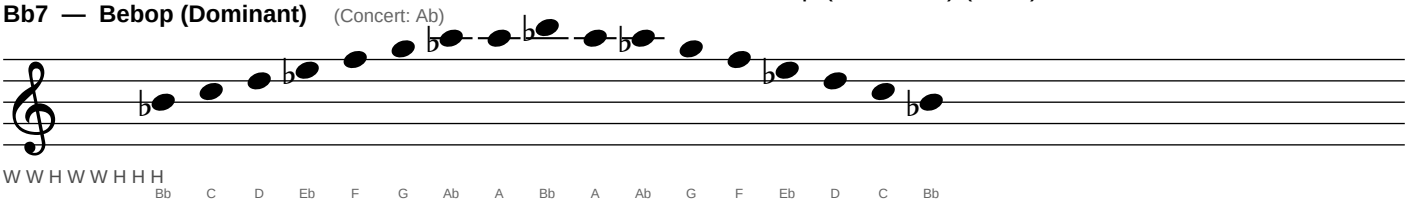

B7 — Bebop (Dominant) (Concert: A)

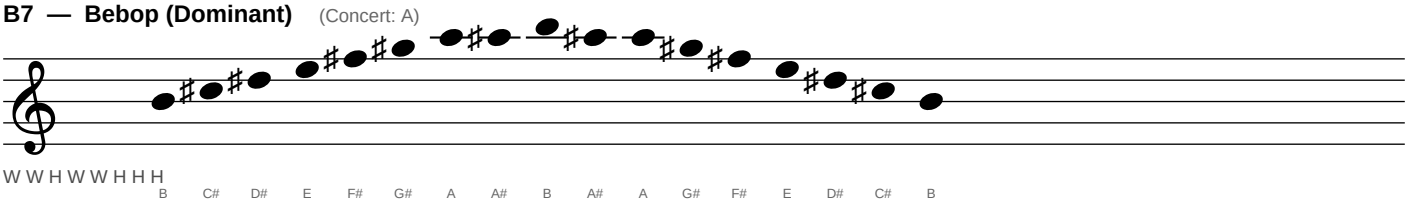

Tenor Saxophone (Bb)

2. DOMINANT 7th SCALES — Spanish / Jewish

C7b9 — Spanish / Jewish (Concert: Bb)

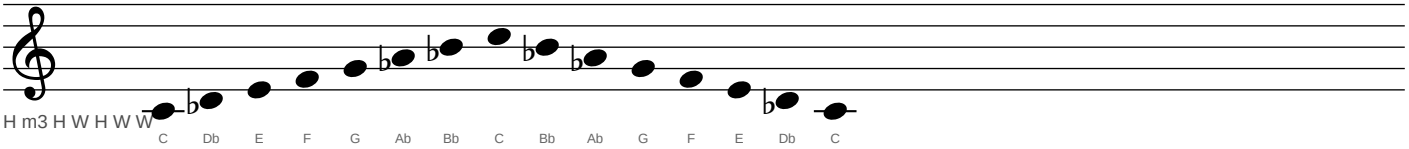

Db7b9 — Spanish / Jewish (Concert: B)

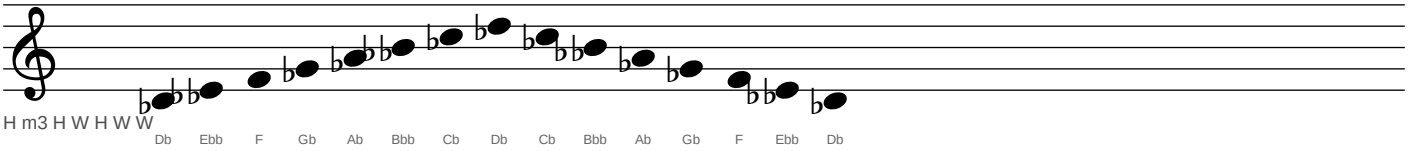

D7b9 — Spanish / Jewish (Concert: C)

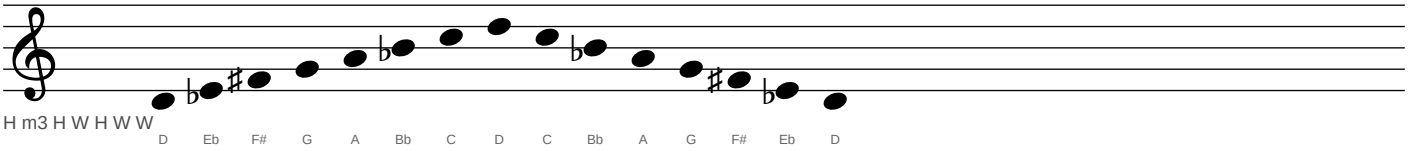

Eb7b9 — Spanish / Jewish (Concert: Db)

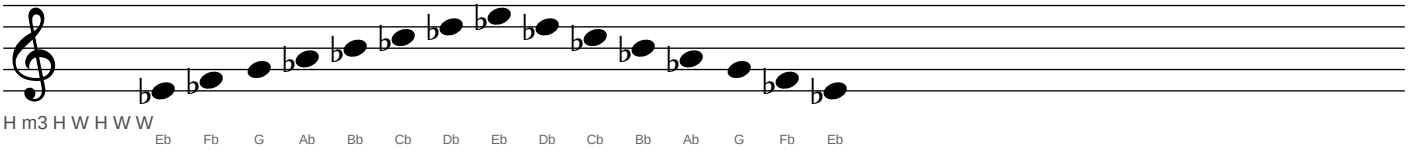

E7b9 — Spanish / Jewish (Concert: D)

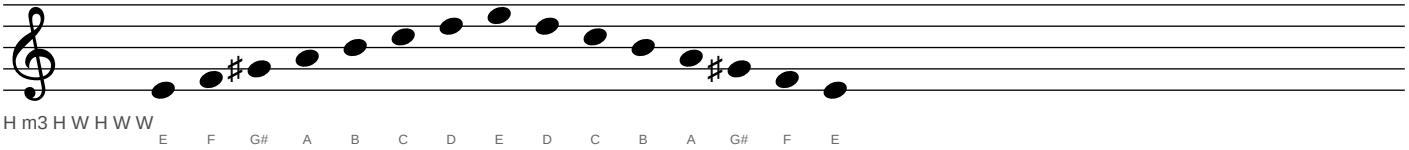

Tenor Saxophone (Bb)

2. DOMINANT 7th SCALES — Spanish / Jewish (cont.)

F7b9 — Spanish / Jewish (Concert: Eb)

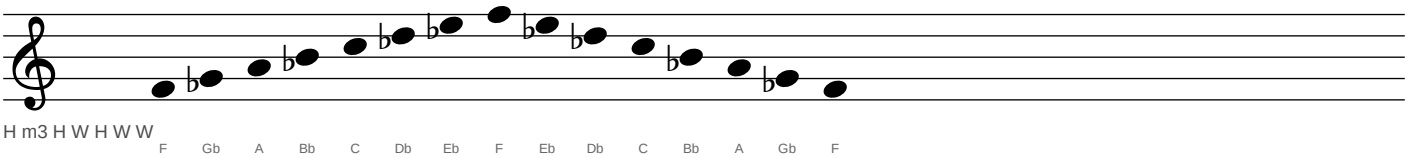

Gb7b9 — Spanish / Jewish (Concert: E)

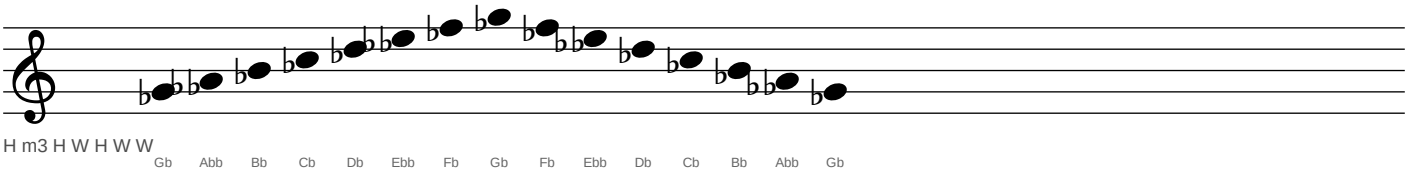

G7b9 — Spanish / Jewish (Concert: F)

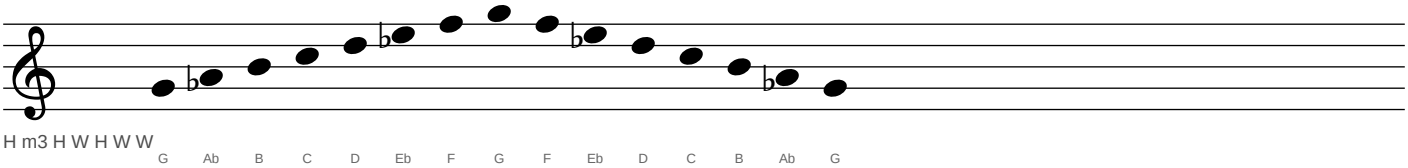

Ab7b9 — Spanish / Jewish (Concert: Gb)

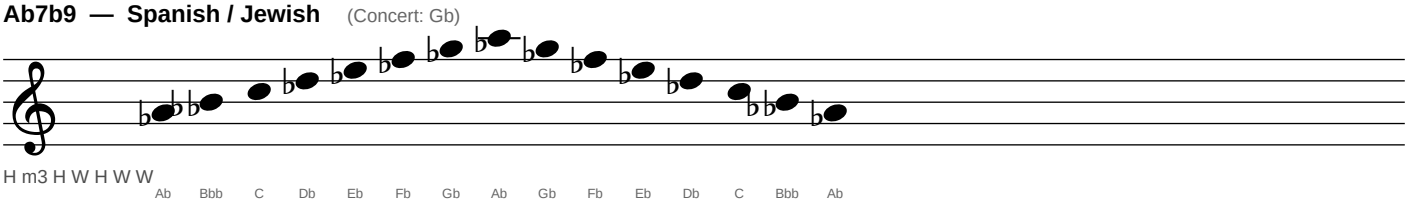

A7b9 — Spanish / Jewish (Concert: G)

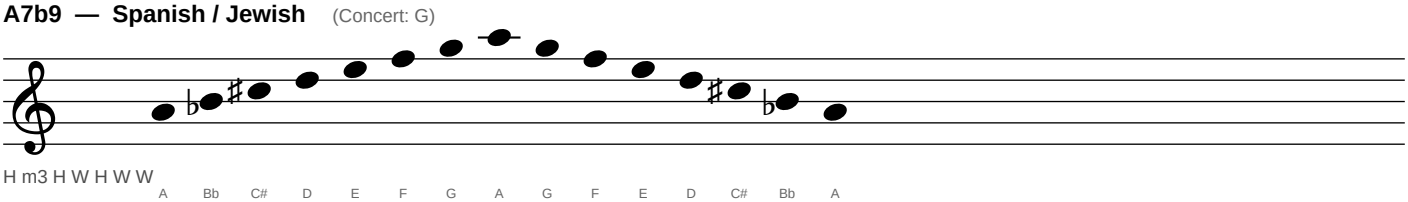

Tenor Saxophone (Bb)

2. DOMINANT 7th SCALES — Spanish / Jewish (cont.)

Bb7b9 — Spanish / Jewish (Concert: Ab)

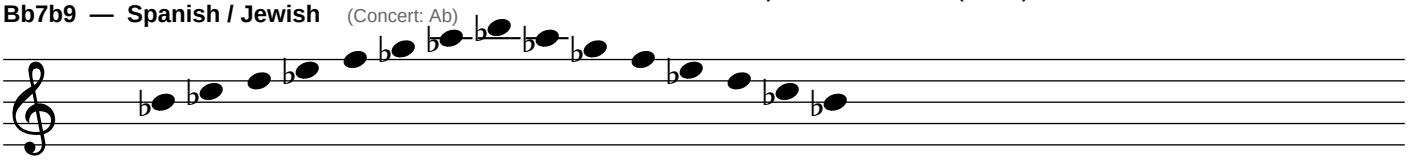

H m3 H W H W W

Bb Cb D Eb F Gb Ab Bb Ab Gb F Eb D Cb Bb

B7b9 — Spanish / Jewish (Concert: A)

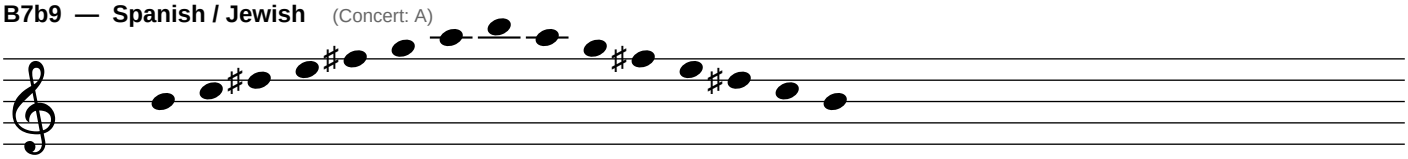

H m3 H W H W W

B C D# E F# G A B A G F# E D# C B

Tenor Saxophone (Bb)

2. DOMINANT 7th SCALES — Lydian Dominant

C7#4 — Lydian Dominant (Concert: Bb)

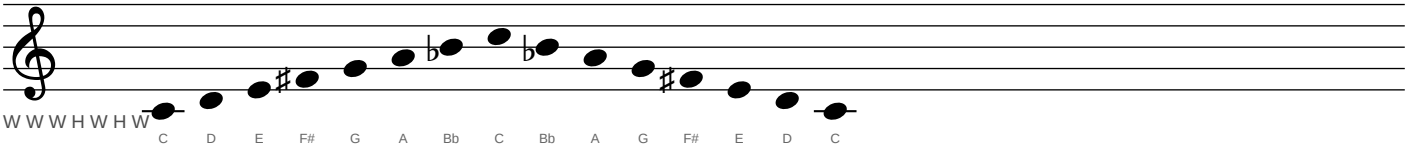

Db7#4 — Lydian Dominant (Concert: B)

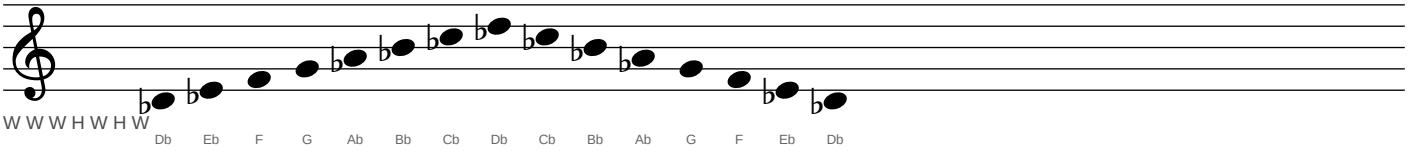

D7#4 — Lydian Dominant (Concert: C)

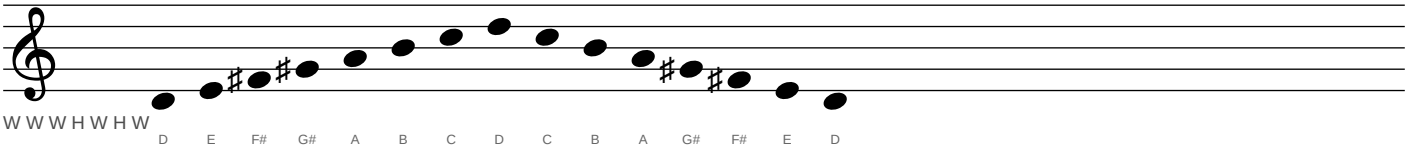

Eb7#4 — Lydian Dominant (Concert: Db)

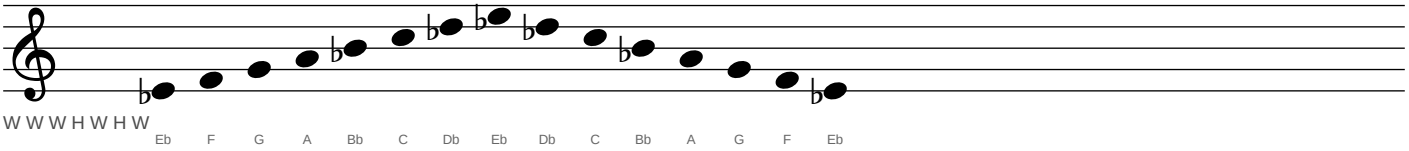

E7#4 — Lydian Dominant (Concert: D)

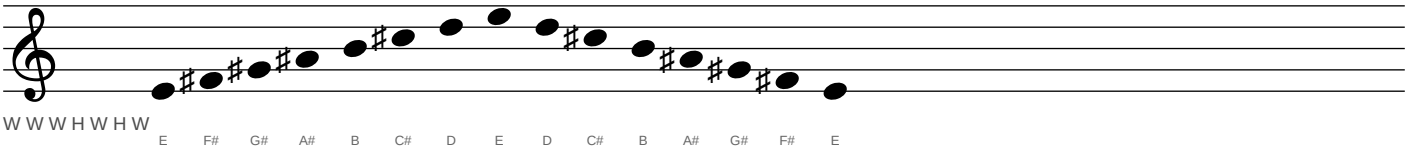

Tenor Saxophone (Bb)

2. DOMINANT 7th SCALES — Lydian Dominant (cont.)

F7#4 — Lydian Dominant (Concert: Eb)

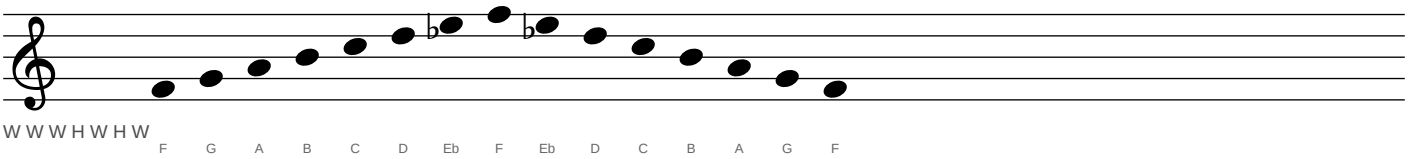

Gb7#4 — Lydian Dominant (Concert: E)

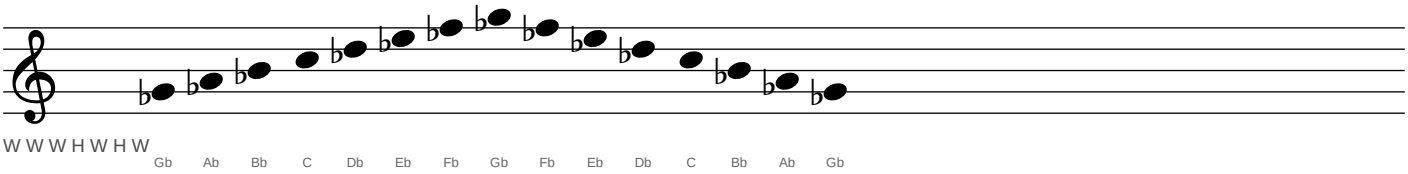

G7#4 — Lydian Dominant (Concert: F)

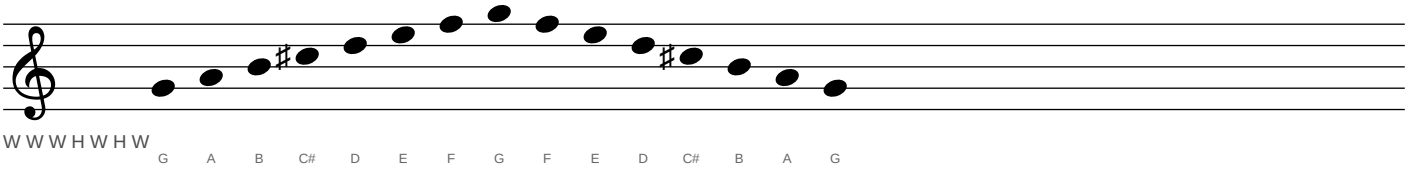

Ab7#4 — Lydian Dominant (Concert: Gb)

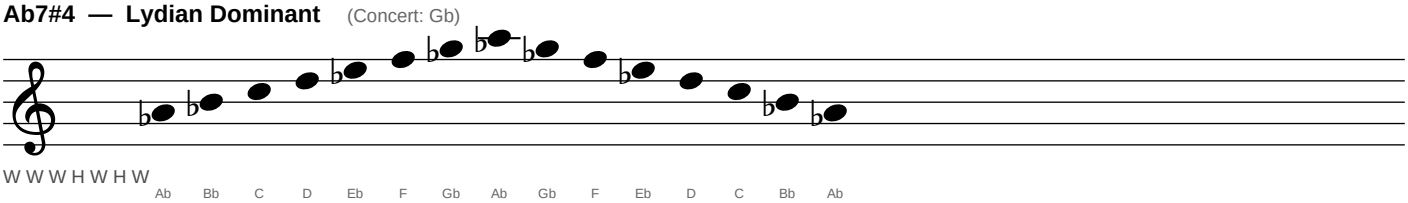

A7#4 — Lydian Dominant (Concert: G)

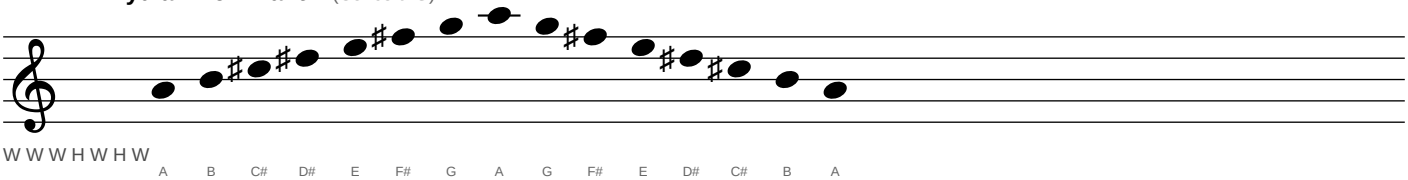

Tenor Saxophone (Bb)

2. DOMINANT 7th SCALES — Lydian Dominant (cont.)

Bb7#4 — Lydian Dominant (Concert: Ab)

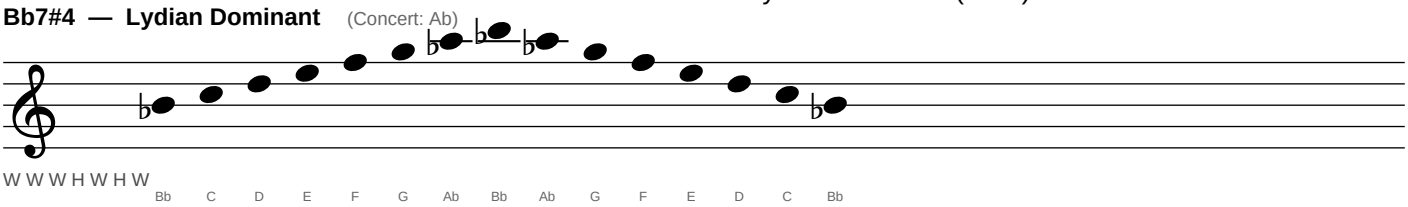

B7#4 — Lydian Dominant (Concert: A)

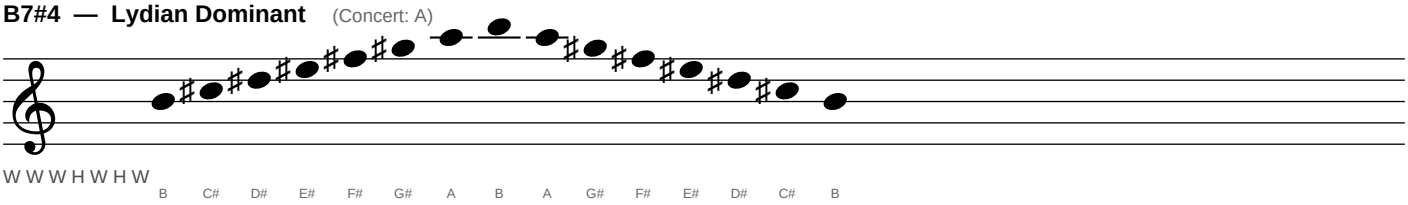

Tenor Saxophone (Bb)

2. DOMINANT 7th SCALES — Hindu

C7b6 — Hindu (Concert: Bb)

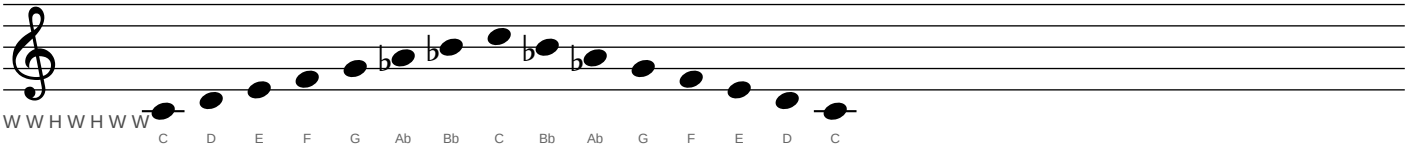

Db7b6 — Hindu (Concert: B)

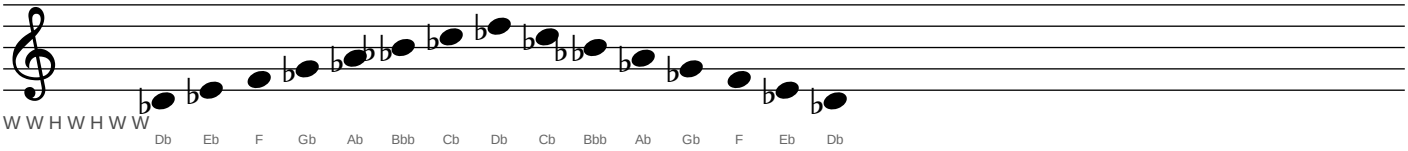

D7b6 — Hindu (Concert: C)

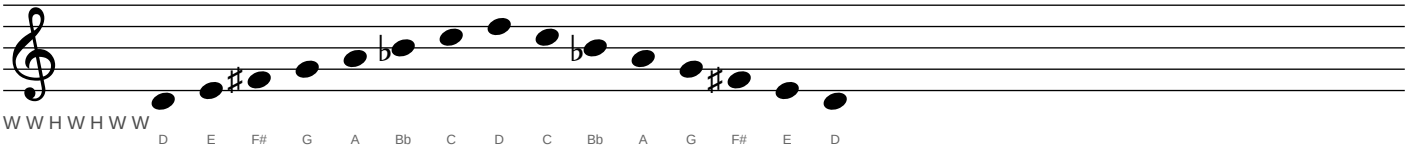

Eb7b6 — Hindu (Concert: Db)

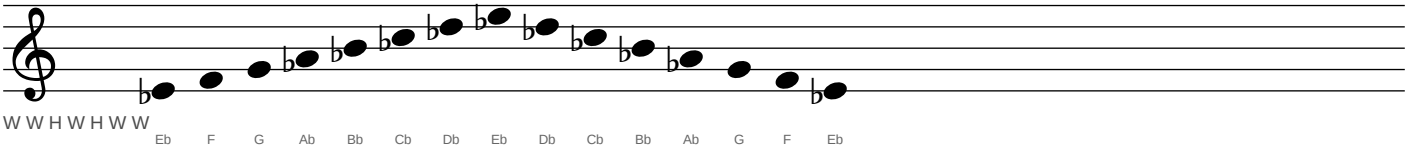

E7b6 — Hindu (Concert: D)

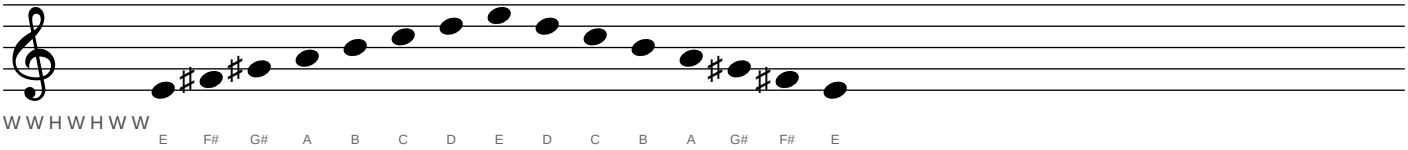

Tenor Saxophone (Bb)

2. DOMINANT 7th SCALES — Hindu (cont.)

F7b6 — Hindu (Concert: Eb)

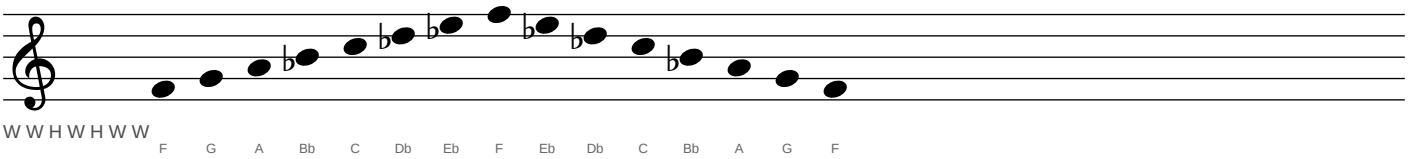

Gb7b6 — Hindu (Concert: E)

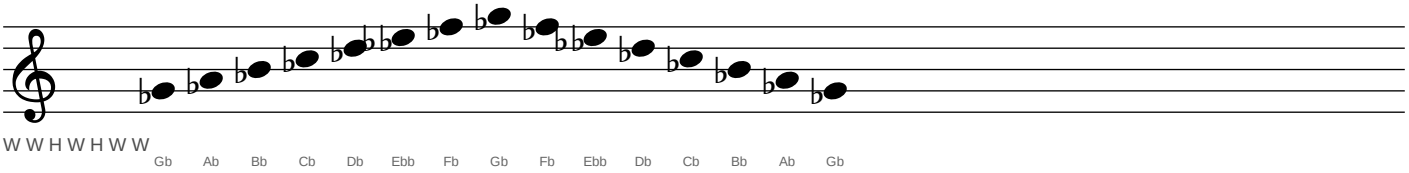

G7b6 — Hindu (Concert: F)

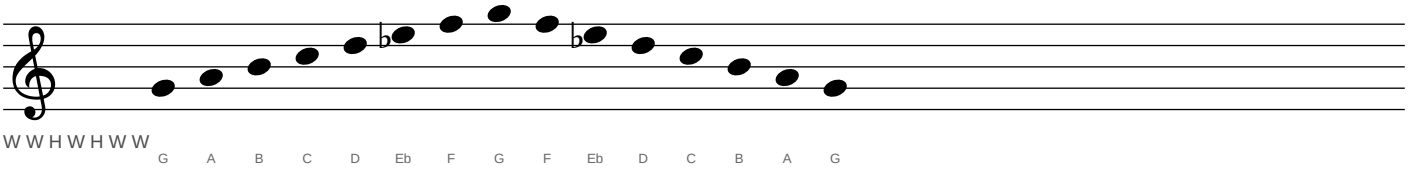

Ab7b6 — Hindu (Concert: Gb)

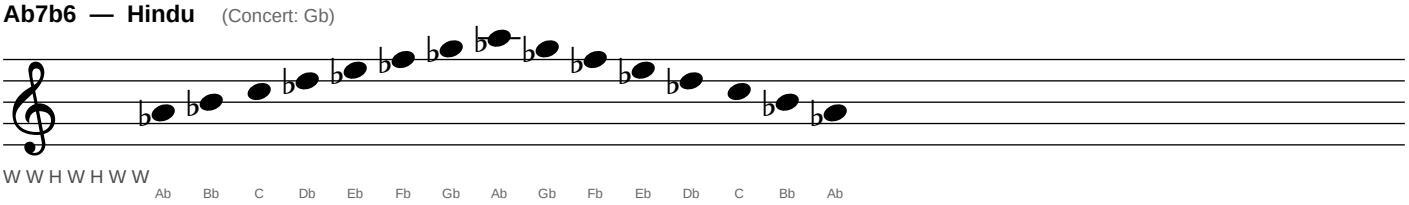

A7b6 — Hindu (Concert: G)

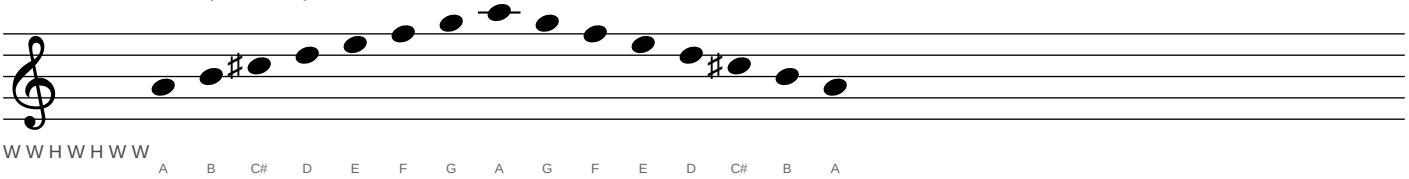

Tenor Saxophone (Bb)

2. DOMINANT 7th SCALES — Hindu (cont.)

Bb7b6 — Hindu (Concert: Ab)

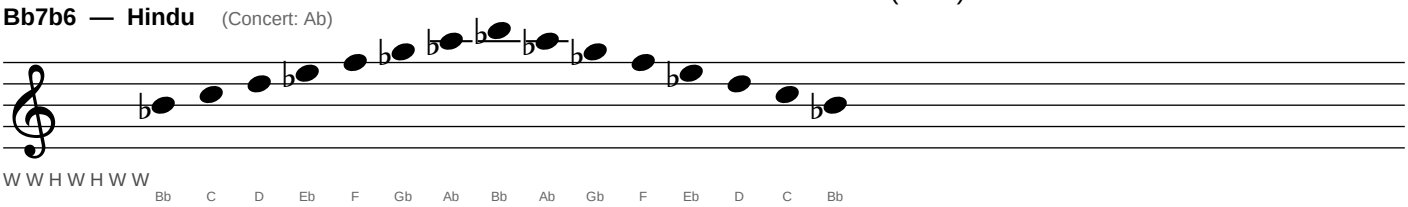

B7b6 — Hindu (Concert: A)

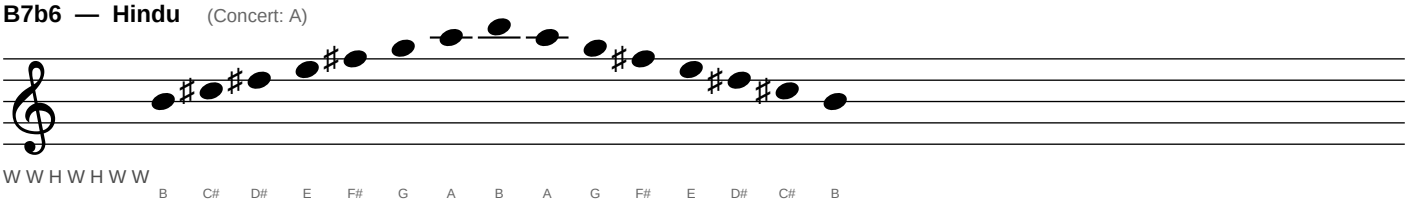

Tenor Saxophone (Bb)

2. DOMINANT 7th SCALES — Whole Tone

C7#5 — Whole Tone (Concert: Bb)

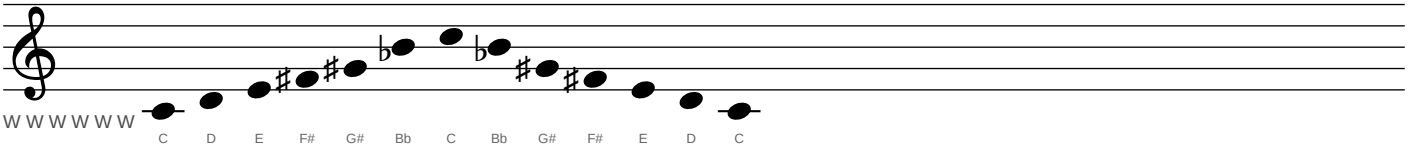

Db7#5 — Whole Tone (Concert: B)

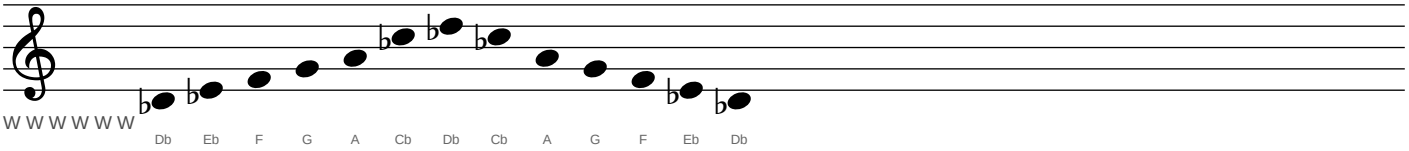

D7#5 — Whole Tone (Concert: C)

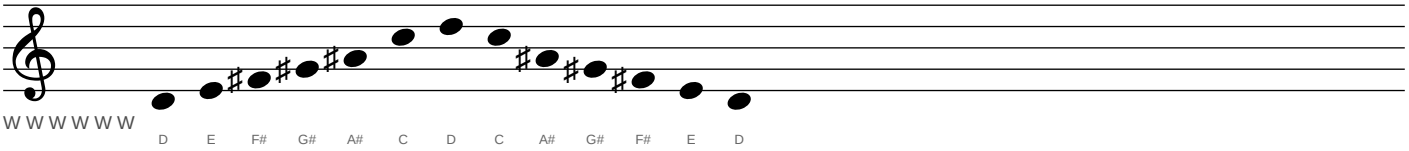

Eb7#5 — Whole Tone (Concert: Db)

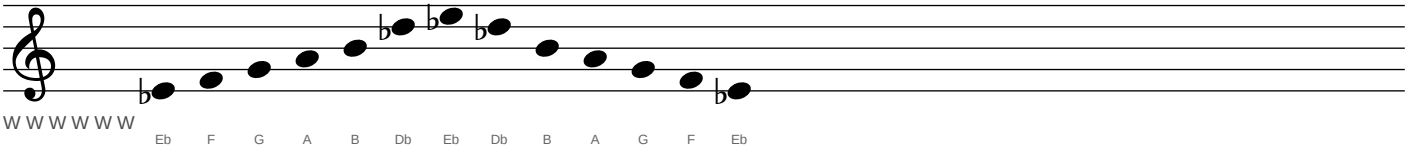

E7#5 — Whole Tone (Concert: D)

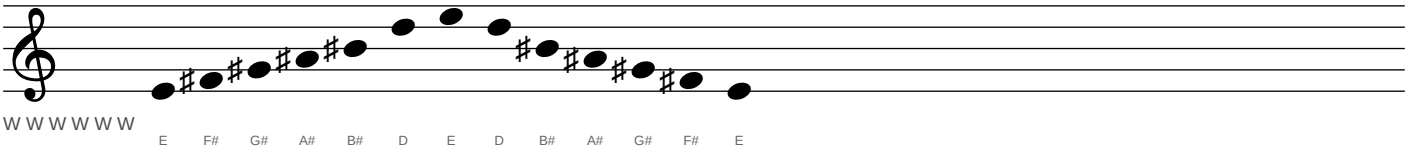

Tenor Saxophone (Bb)

2. DOMINANT 7th SCALES — Whole Tone (cont.)

F7#5 — Whole Tone (Concert: Eb)

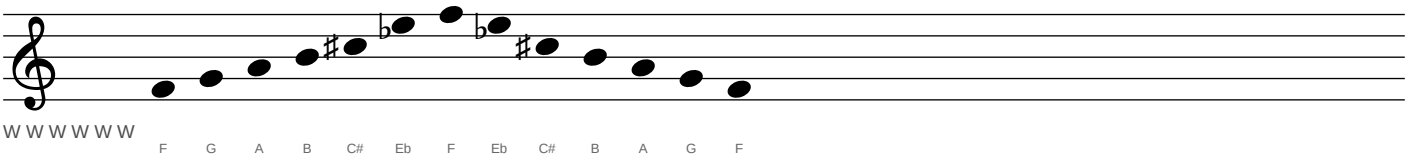

Gb7#5 — Whole Tone (Concert: E)

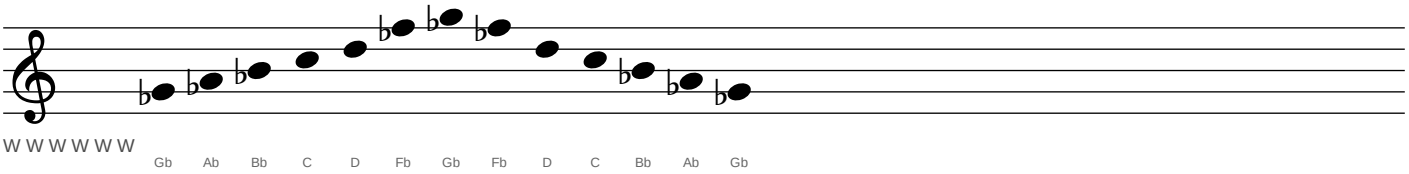

G7#5 — Whole Tone (Concert: F)

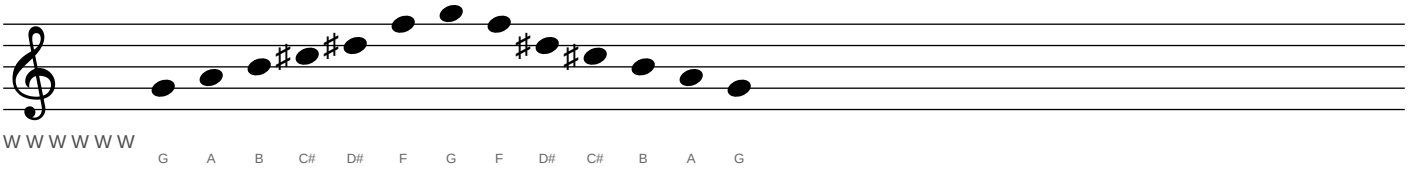

Ab7#5 — Whole Tone (Concert: Gb)

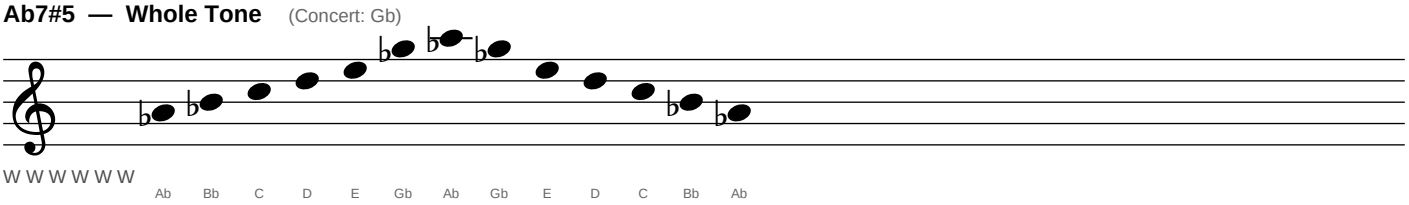

A7#5 — Whole Tone (Concert: G)

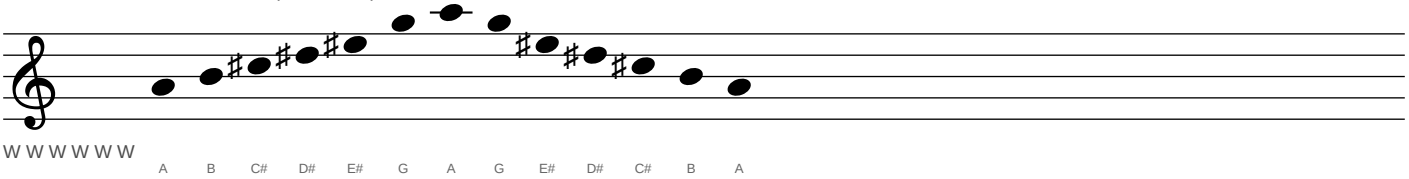

Tenor Saxophone (Bb)

2. DOMINANT 7th SCALES — Whole Tone (cont.)

Bb7#5 — Whole Tone (Concert: Ab)

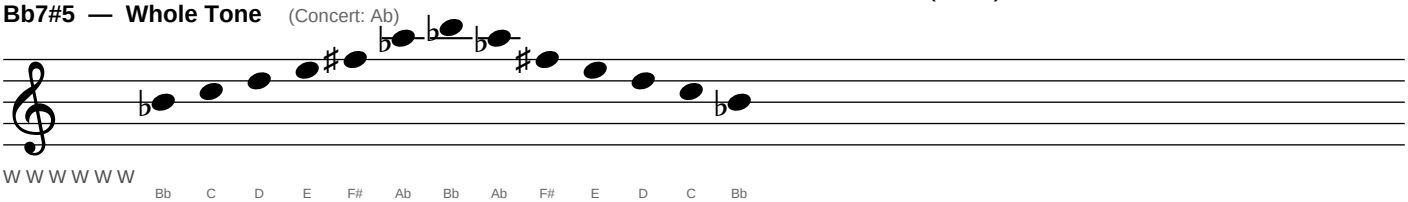

B7#5 — Whole Tone (Concert: A)

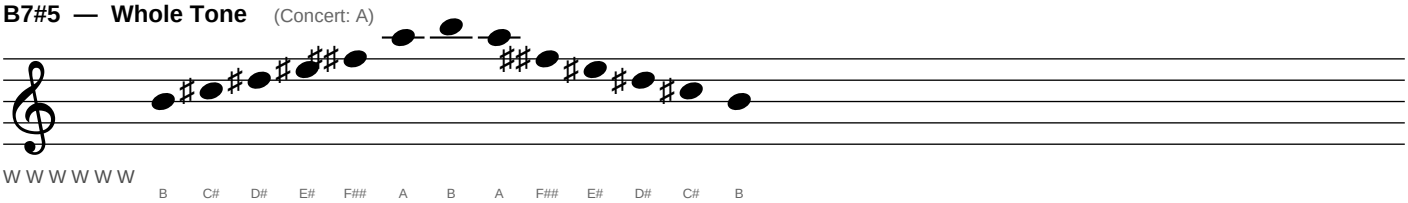

Tenor Saxophone (Bb)

2. DOMINANT 7th SCALES — Diminished (begin with H)

C7b9 — Diminished (begin with H) (Concert: Bb)

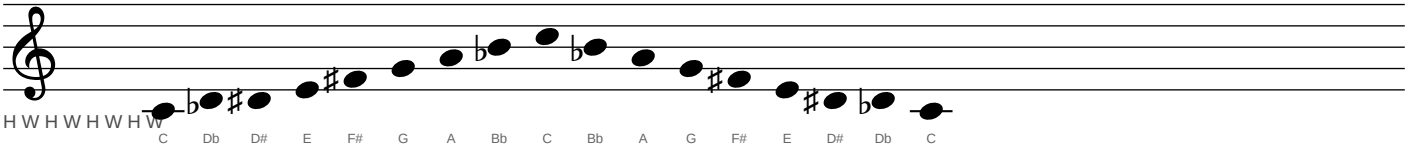

Db7b9 — Diminished (begin with H) (Concert: B)

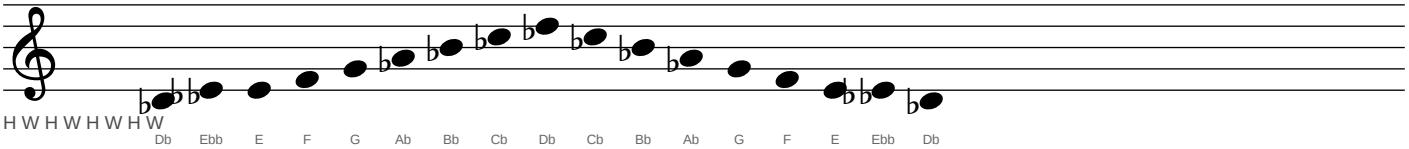

D7b9 — Diminished (begin with H) (Concert: C)

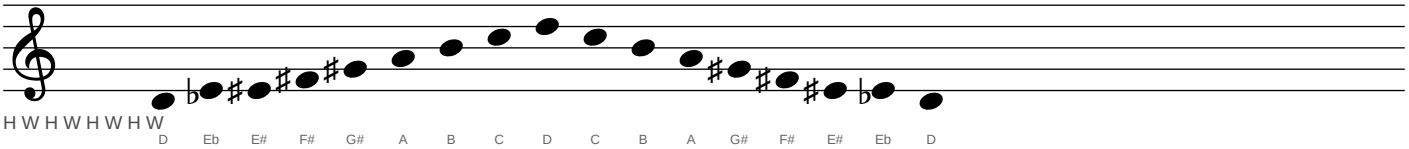

Eb7b9 — Diminished (begin with H) (Concert: Db)

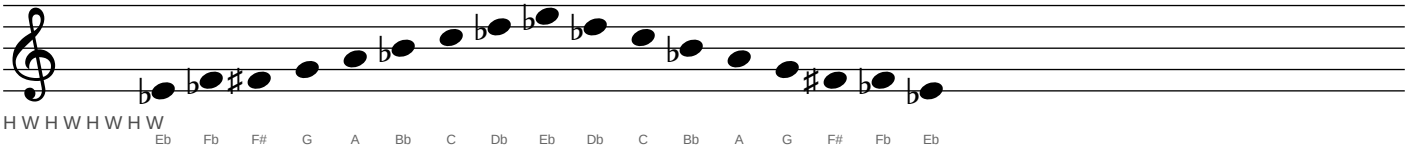

E7b9 — Diminished (begin with H) (Concert: D)

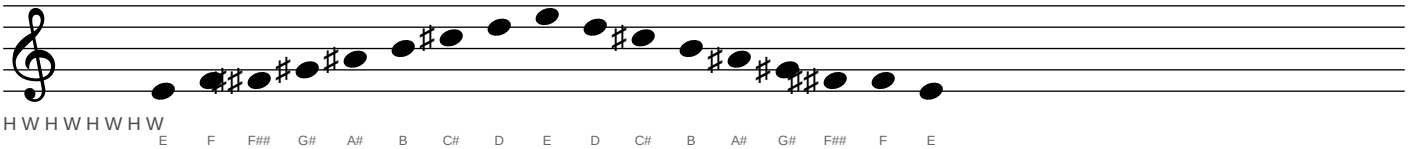

Tenor Saxophone (Bb)

2. DOMINANT 7th SCALES — Diminished (begin with H) (cont.)

F7b9 — Diminished (begin with H) (Concert: Eb)

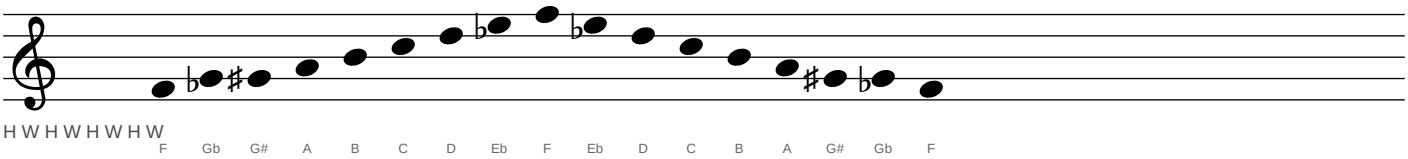

Gb7b9 — Diminished (begin with H) (Concert: E)

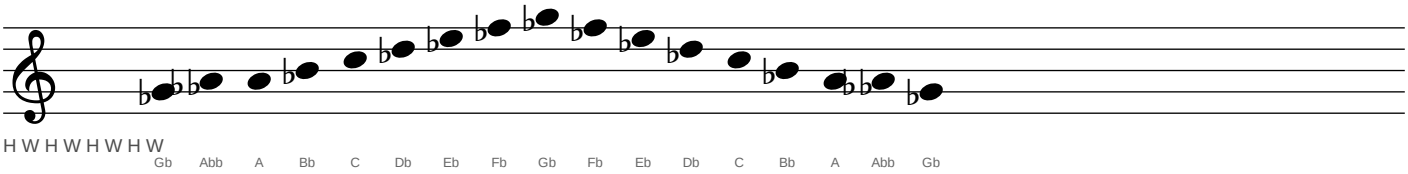

G7b9 — Diminished (begin with H) (Concert: F)

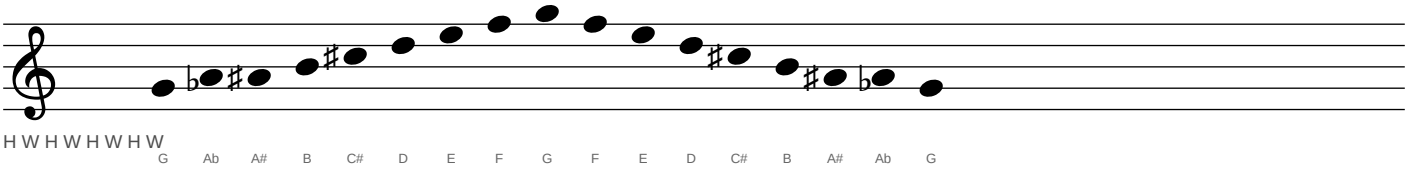

Ab7b9 — Diminished (begin with H) (Concert: Gb)

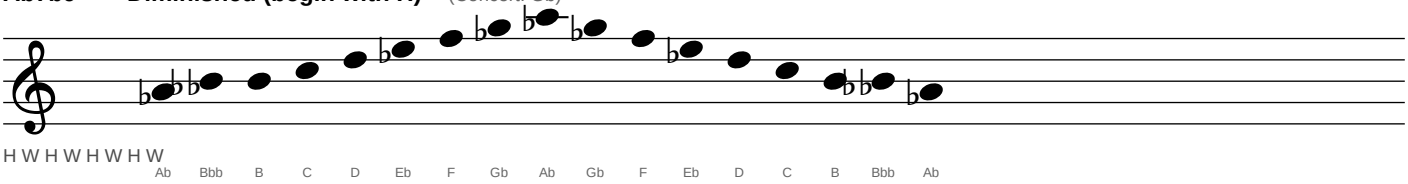

A7b9 — Diminished (begin with H) (Concert: G)

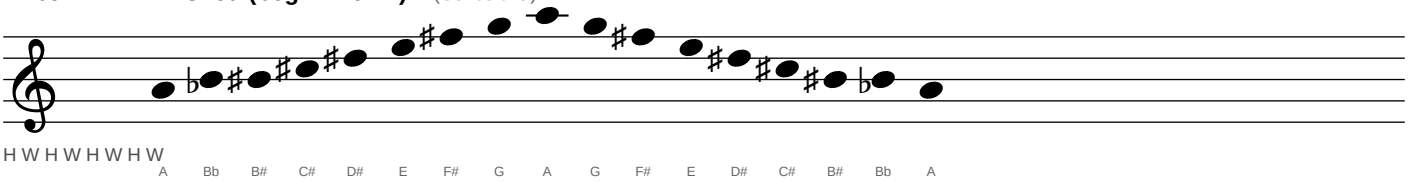

Tenor Saxophone (Bb)

2. DOMINANT 7th SCALES — Diminished (begin with H) (cont.)

Bb7b9 — Diminished (begin with H) (Concert: Ab)

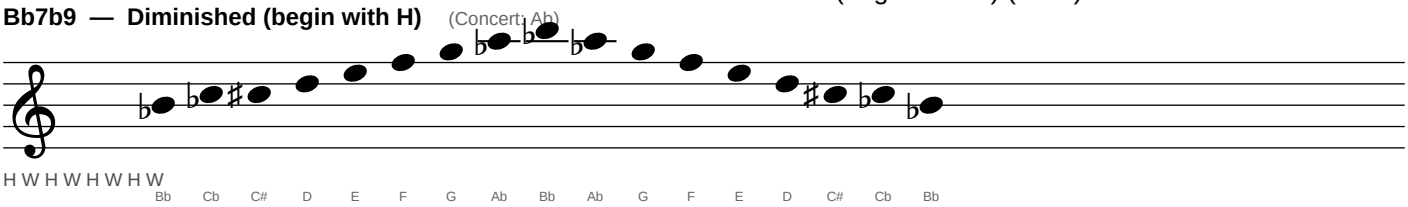

B7b9 — Diminished (begin with H) (Concert: A)

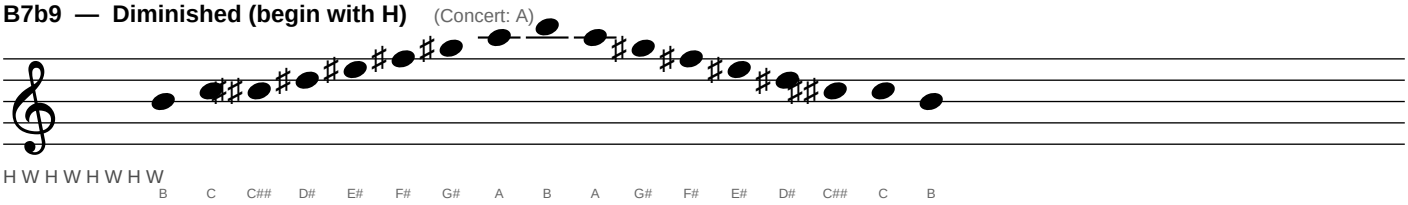

Tenor Saxophone (Bb)

2. DOMINANT 7th SCALES — Diminished Whole Tone

C7#9 — Diminished Whole Tone (Concert: Bb)

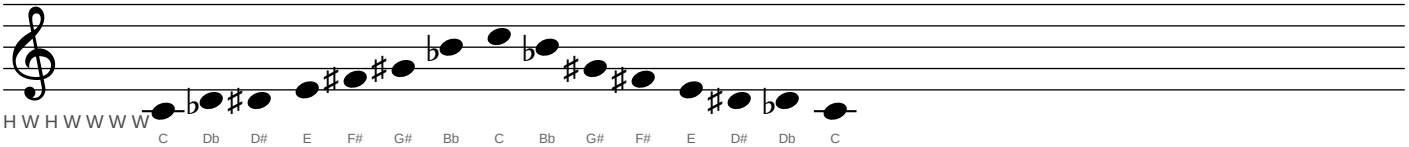

Db7#9 — Diminished Whole Tone (Concert: B)

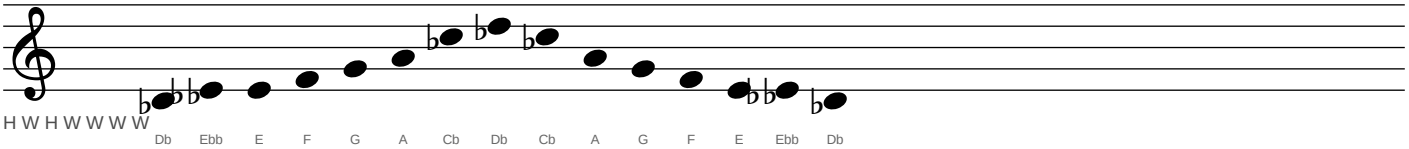

D7#9 — Diminished Whole Tone (Concert: C)

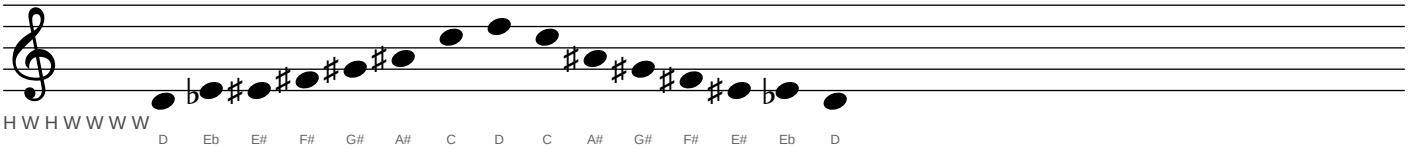

Eb7#9 — Diminished Whole Tone (Concert: Db)

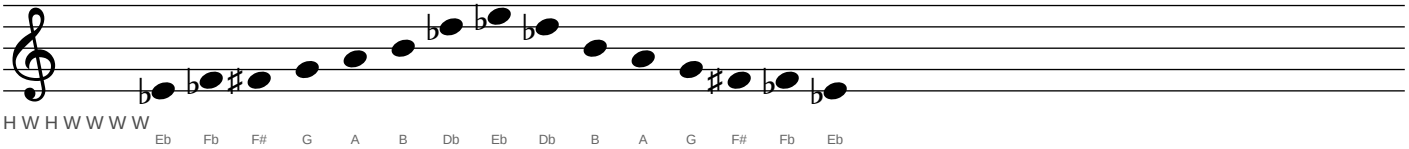

E7#9 — Diminished Whole Tone (Concert: D)

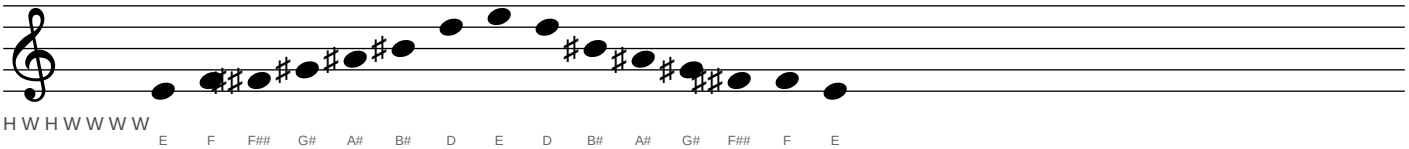

Tenor Saxophone (Bb)

2. DOMINANT 7th SCALES — Diminished Whole Tone (cont.)

F7#9 — Diminished Whole Tone (Concert: Eb)

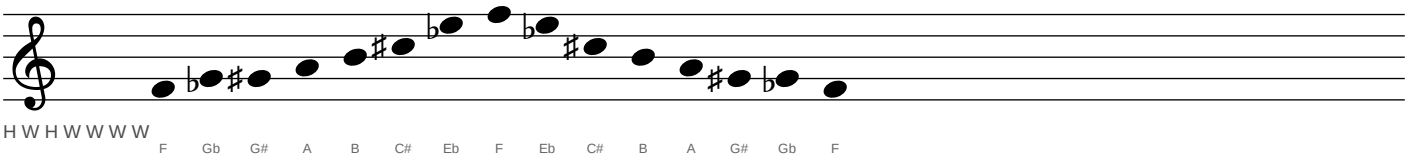

Gb7#9 — Diminished Whole Tone (Concert: E)

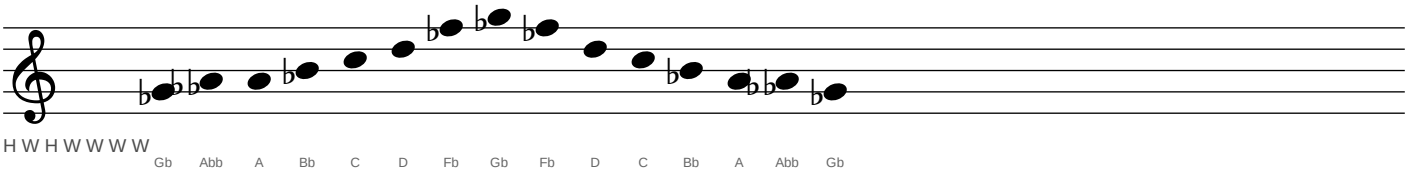

G7#9 — Diminished Whole Tone (Concert: F)

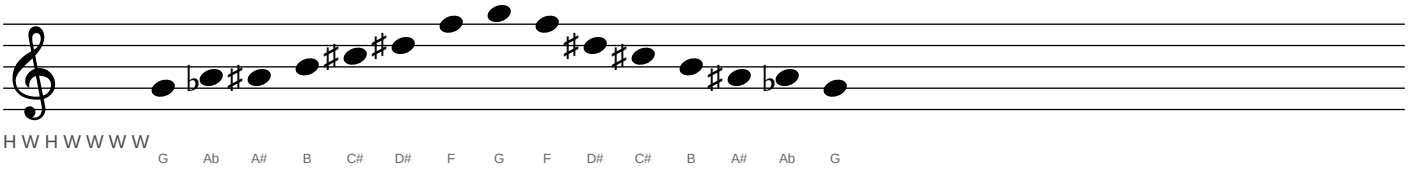

Ab7#9 — Diminished Whole Tone (Concert: Gb)

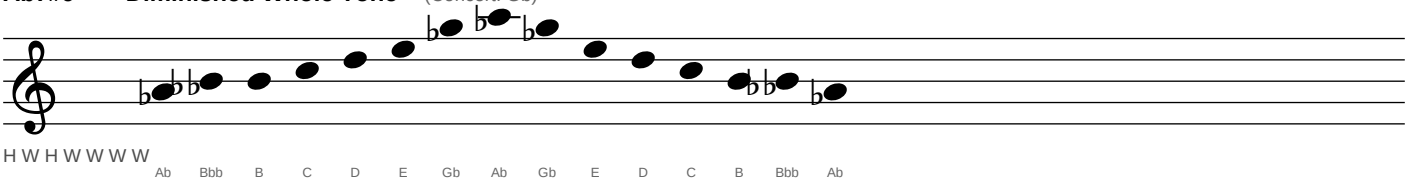

A7#9 — Diminished Whole Tone (Concert: G)

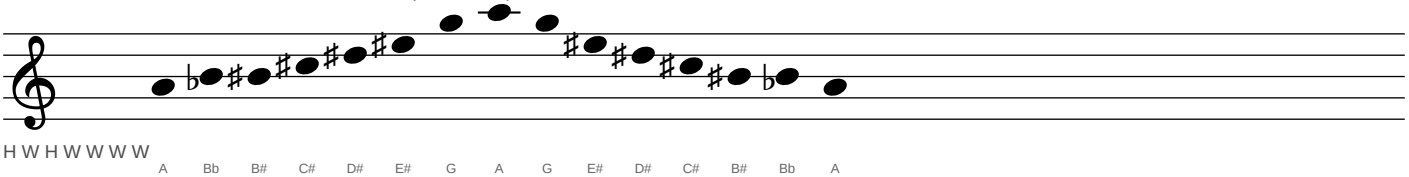

Tenor Saxophone (Bb)

2. DOMINANT 7th SCALES — Diminished Whole Tone (cont.)

Bb7#9 — Diminished Whole Tone (Concert: Ab)

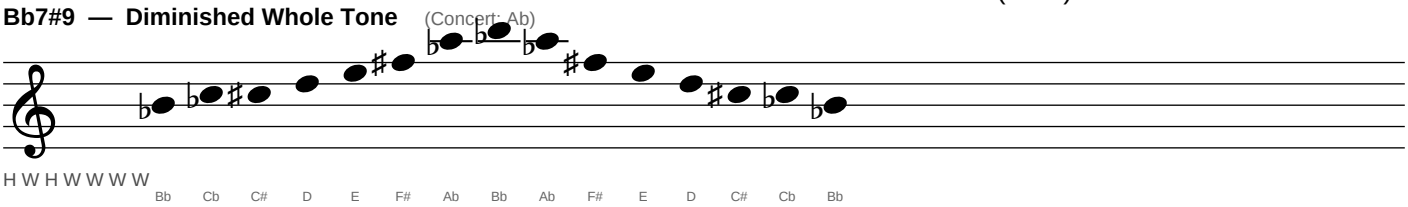

B7#9 — Diminished Whole Tone (Concert: A)

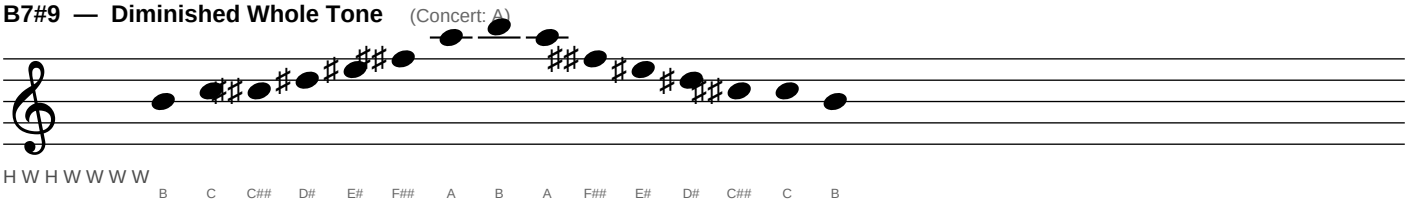

Tenor Saxophone (Bb)

2. DOMINANT 7th SCALES — Blues Scale

C7 — Blues Scale (Concert: Bb)

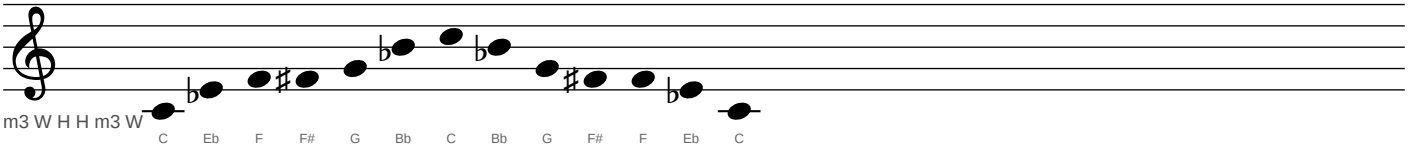

Db7 — Blues Scale (Concert: B)

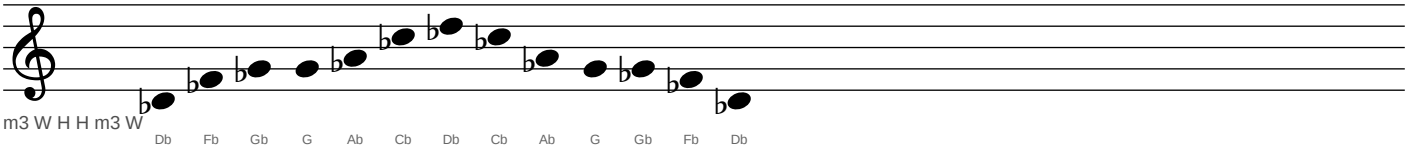

D7 — Blues Scale (Concert: C)

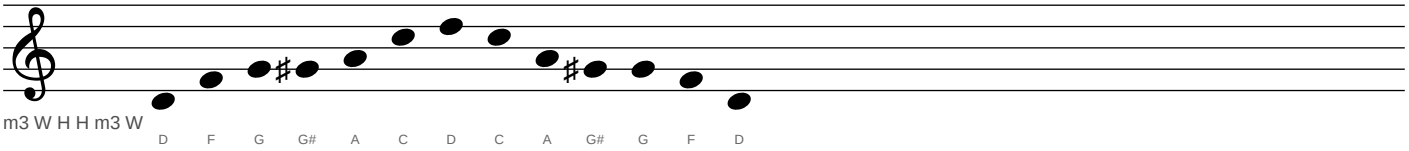

Eb7 — Blues Scale (Concert: Db)

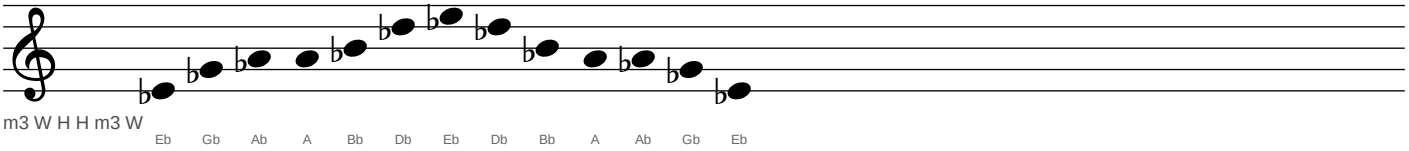

E7 — Blues Scale (Concert: D)

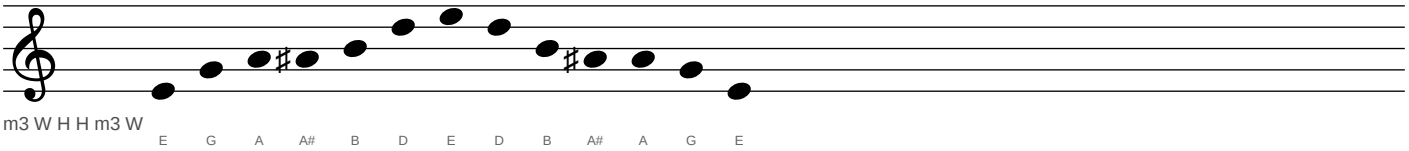

Tenor Saxophone (Bb)

2. DOMINANT 7th SCALES — Blues Scale (cont.)

F7 — Blues Scale (Concert: Eb)

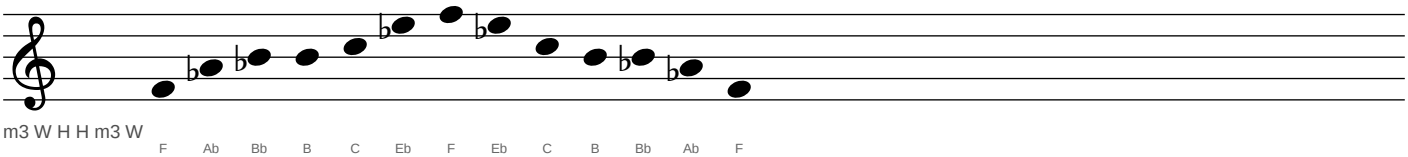

Gb7 — Blues Scale (Concert: E)

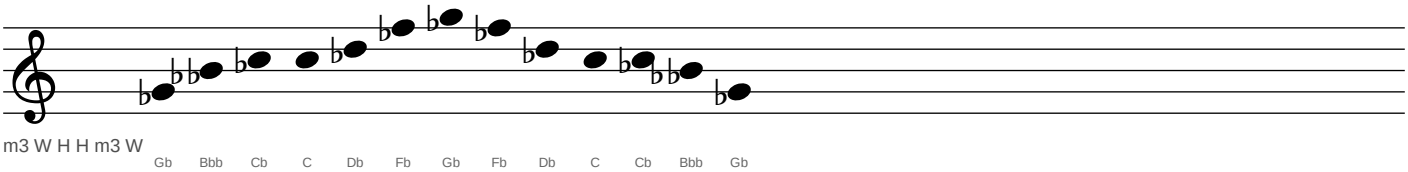

G7 — Blues Scale (Concert: F)

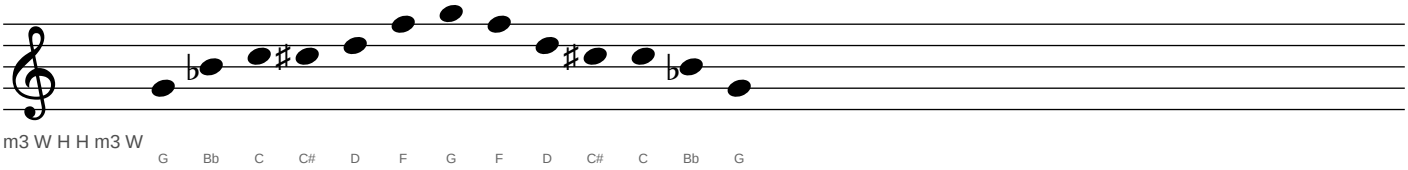

Ab7 — Blues Scale (Concert: Gb)

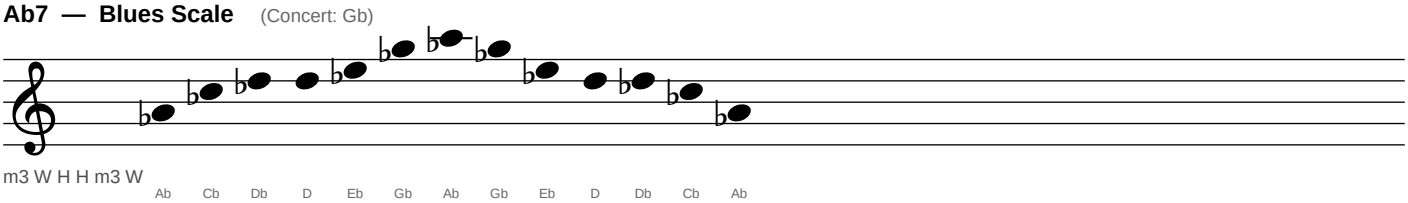

A7 — Blues Scale (Concert: G)

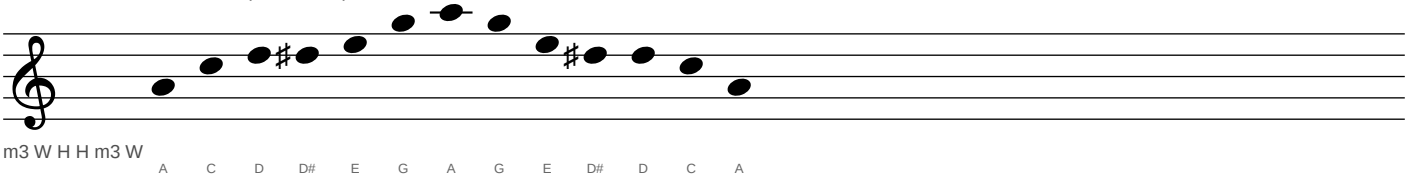

Tenor Saxophone (Bb)

2. DOMINANT 7th SCALES — Blues Scale (cont.)

Bb7 — Blues Scale (Concert: Ab)

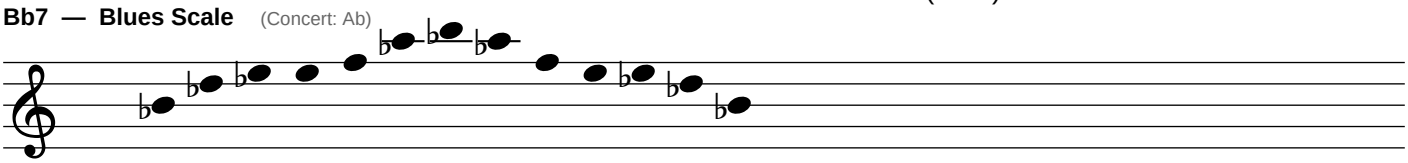

m3 W H H m3 W

Bb Db Eb E F Ab Bb Ab F E Eb Db Bb

B7 — Blues Scale (Concert: A)

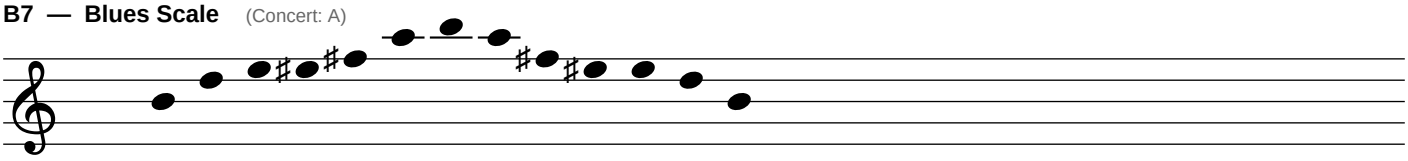

m3 W H H m3 W

B D E E# F# A B A F# E# E D B

Tenor Saxophone (Bb)

2b. DOMINANT 7th SUSPENDED 4th — Dom. 7th (don't emphasize 3rd)

C7sus4 — Dom. 7th (don't emphasize 3rd) (Concert: Bb)

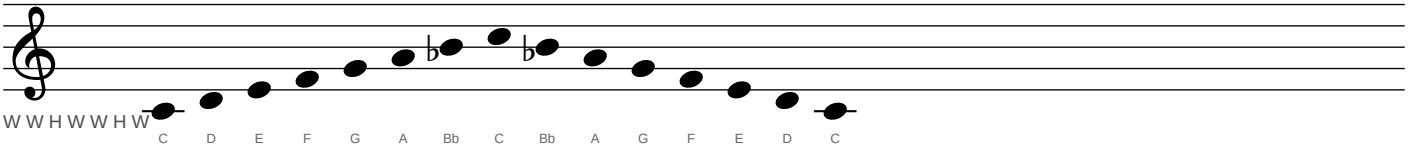

Db7sus4 — Dom. 7th (don't emphasize 3rd) (Concert: B)

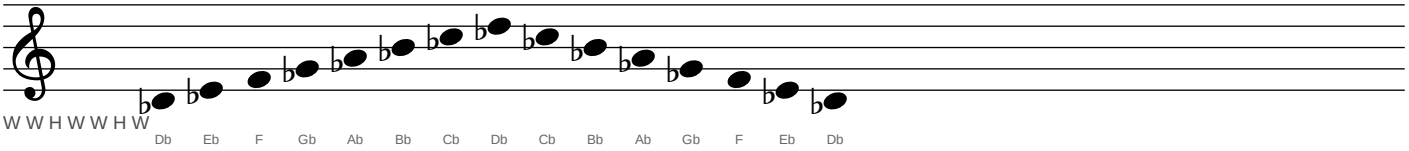

D7sus4 — Dom. 7th (don't emphasize 3rd) (Concert: C)

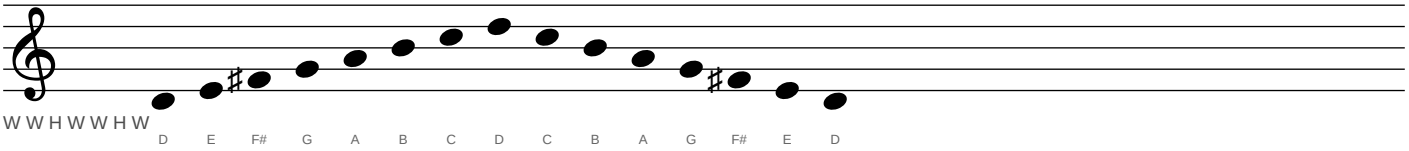

Eb7sus4 — Dom. 7th (don't emphasize 3rd) (Concert: Db)

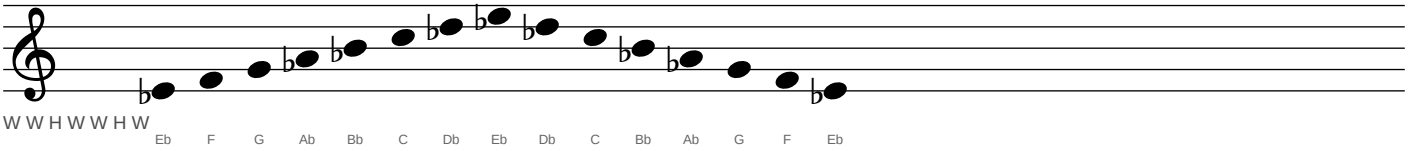

E7sus4 — Dom. 7th (don't emphasize 3rd) (Concert: D)

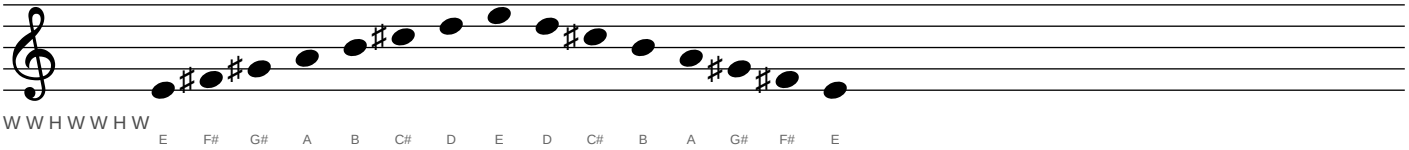

Tenor Saxophone (Bb)

2b. DOMINANT 7th SUSPENDED 4th — Dom. 7th (don't emphasize 3rd) (cont.)

F7sus4 — Dom. 7th (don't emphasize 3rd) (Concert: Eb)

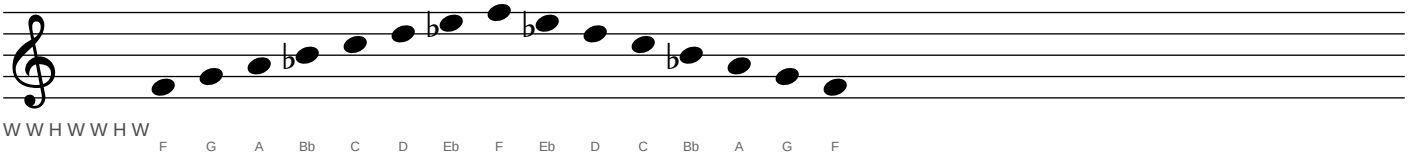

Gb7sus4 — Dom. 7th (don't emphasize 3rd) (Concert: E)

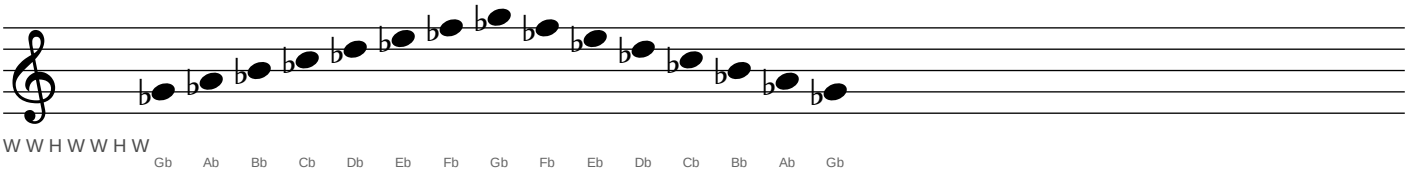

G7sus4 — Dom. 7th (don't emphasize 3rd) (Concert: F)

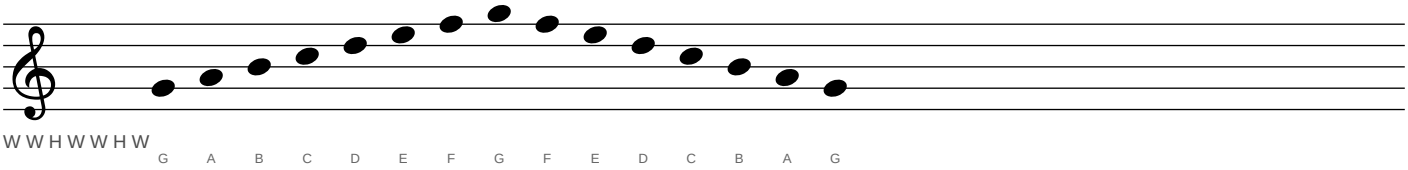

Ab7sus4 — Dom. 7th (don't emphasize 3rd) (Concert: Gb)

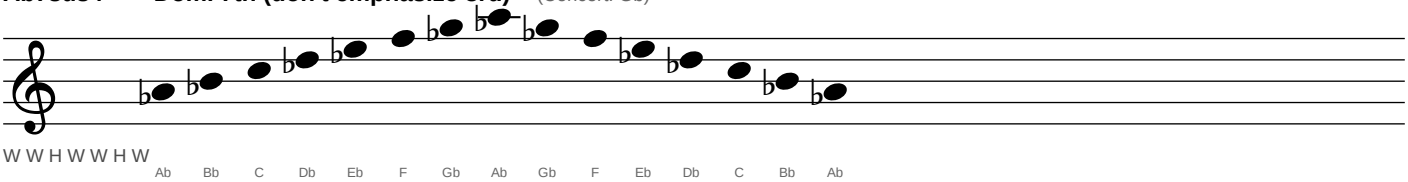

A7sus4 — Dom. 7th (don't emphasize 3rd) (Concert: G)

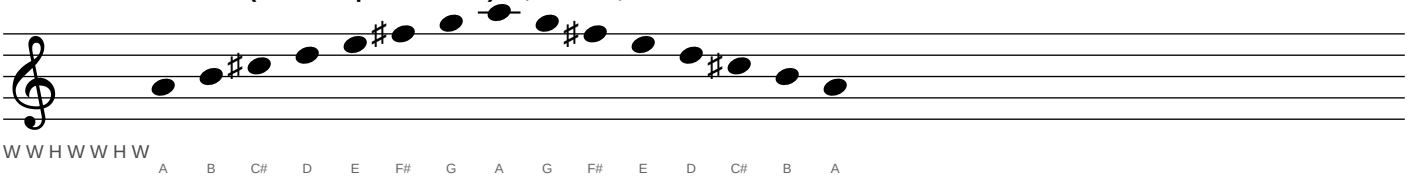

Tenor Saxophone (Bb)

2b. DOMINANT 7th SUSPENDED 4th — Dom. 7th (don't emphasize 3rd) (cont.)

Bb7sus4 — Dom. 7th (don't emphasize 3rd) (Concert: Ab)

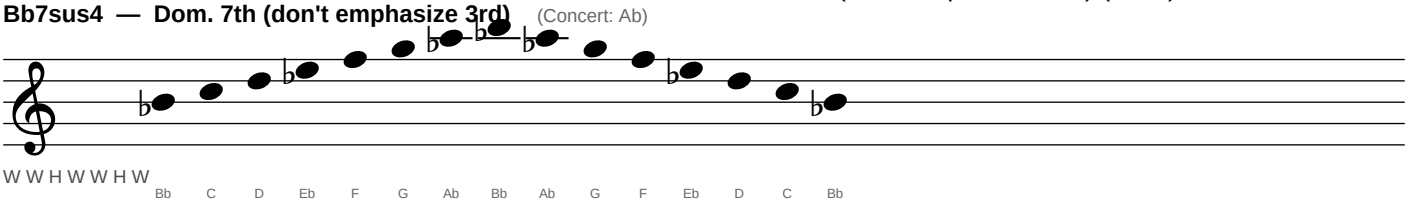

B7sus4 — Dom. 7th (don't emphasize 3rd) (Concert: A)

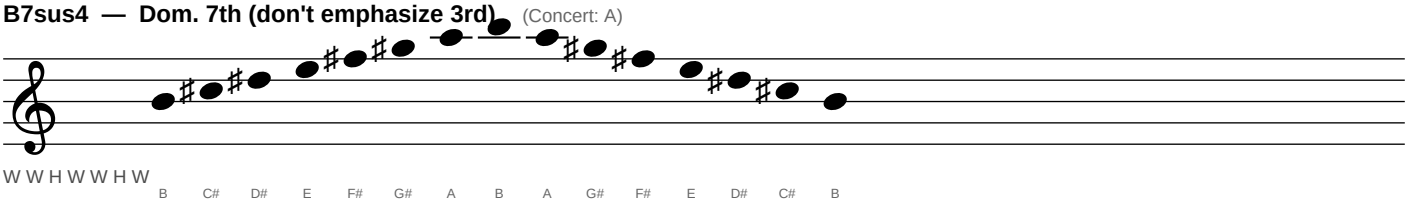

Tenor Saxophone (Bb)

2b. DOMINANT 7th SUSPENDED 4th — Maj. Pentatonic built on b7

C7sus4 — Maj. Pentatonic built on b7 (Concert: Bb)

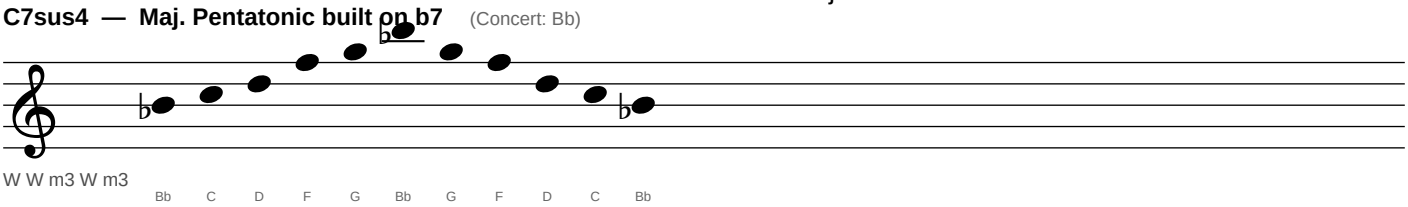

Db7sus4 — Maj. Pentatonic built on b7 (Concert: B)

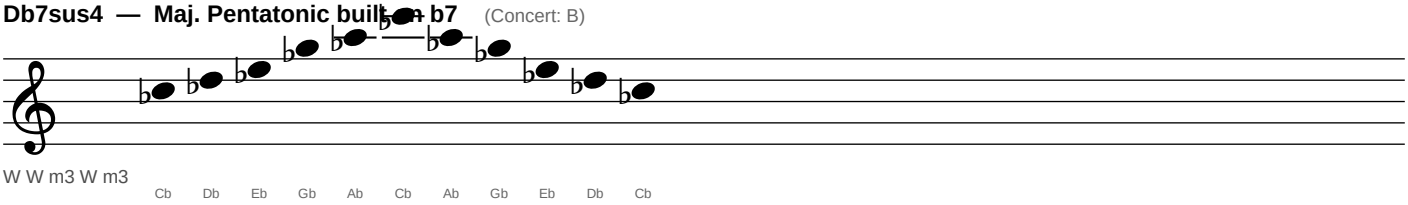

D7sus4 — Maj. Pentatonic built on b7 (Concert: C)

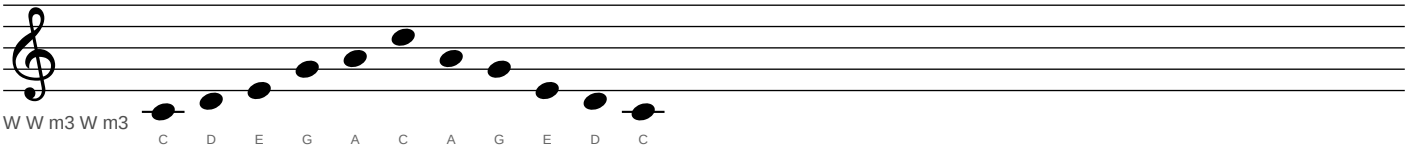

Eb7sus4 — Maj. Pentatonic built on b7 (Concert: Db)

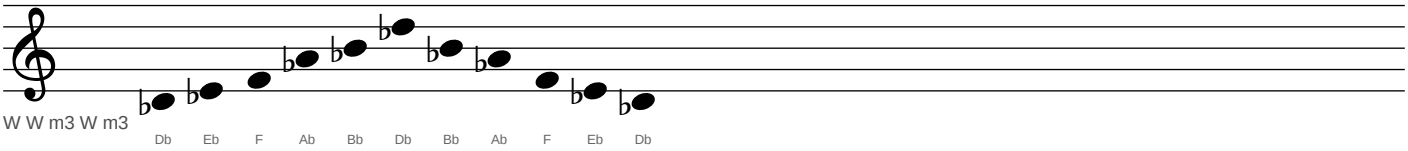

E7sus4 — Maj. Pentatonic built on b7 (Concert: D)

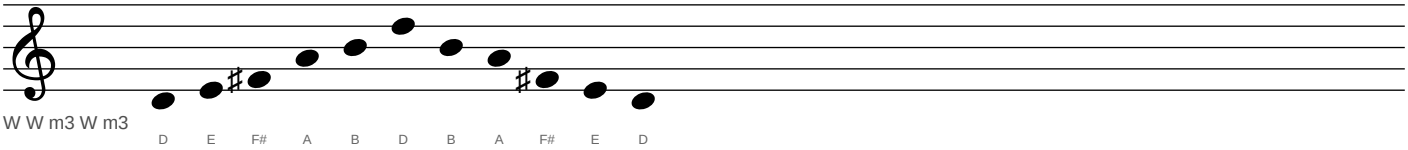

Tenor Saxophone (Bb)

2b. DOMINANT 7th SUSPENDED 4th — Maj. Pentatonic built on b7 (cont.)

F7sus4 — Maj. Pentatonic built on b7 (Concert: Eb)

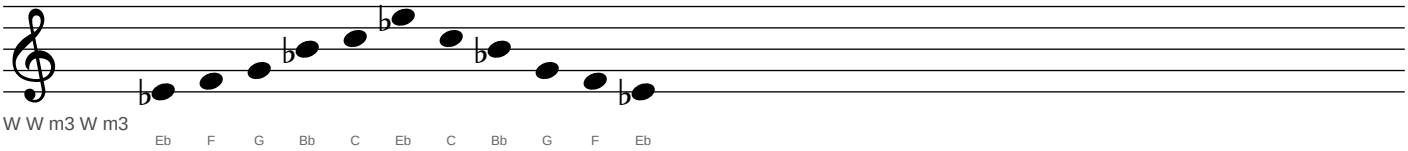

Gb7sus4 — Maj. Pentatonic built on b7 (Concert: E)

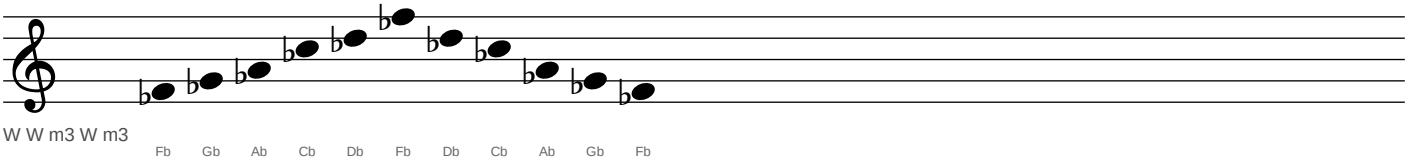

G7sus4 — Maj. Pentatonic built on b7 (Concert: F)

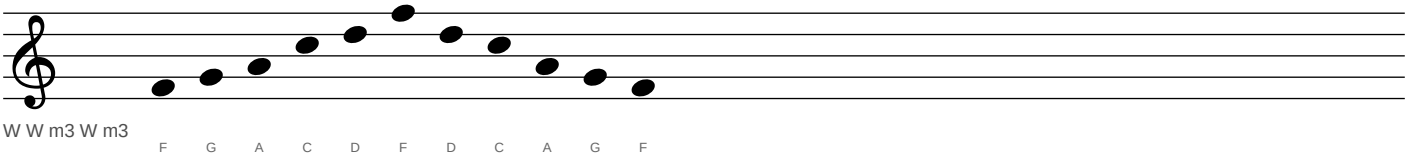

Ab7sus4 — Maj. Pentatonic built on b7 (Concert: Gb)

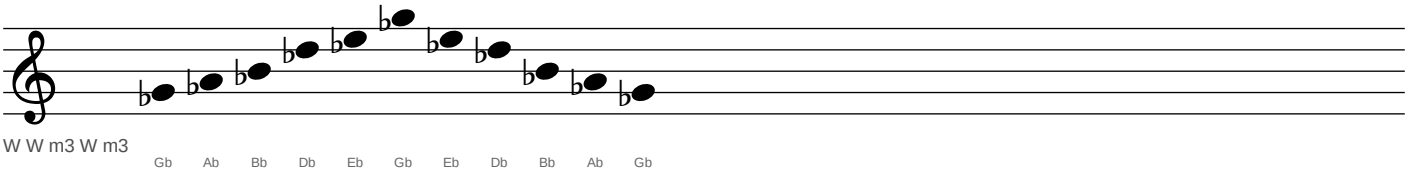

A7sus4 — Maj. Pentatonic built on b7 (Concert: G)

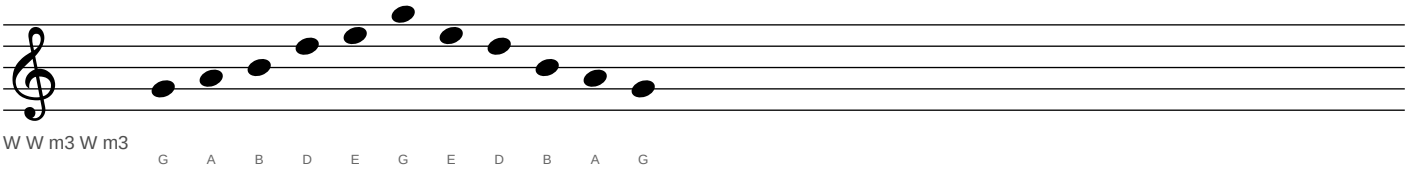

Tenor Saxophone (Bb)

2b. DOMINANT 7th SUSPENDED 4th — Maj. Pentatonic built on b7 (cont.)

Bb7sus4 — Maj. Pentatonic built on b7 (Concert: Ab)

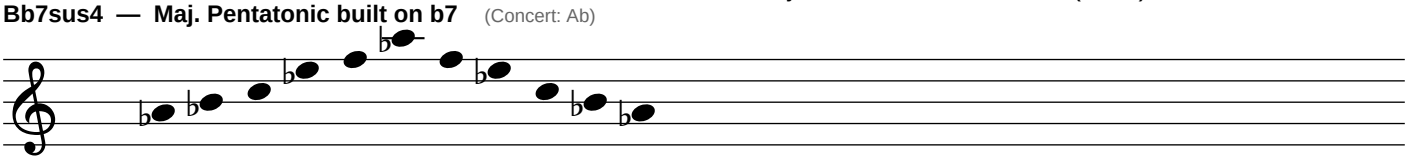

W W m3 W m3

Ab Bb C Eb F Ab F Eb C Bb Ab

B7sus4 — Maj. Pentatonic built on b7 (Concert: A)

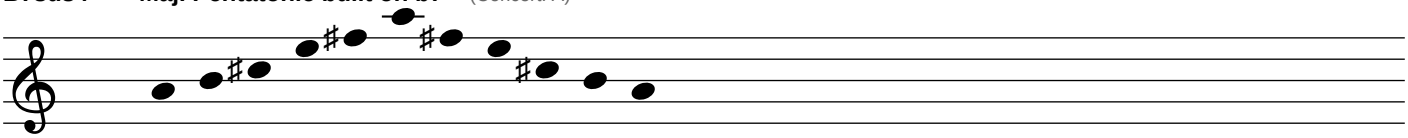

W W m3 W m3

A B C# E F# A F# E C# B A

Tenor Saxophone (Bb)

2b. DOMINANT 7th SUSPENDED 4th — Bebop Scale

C7sus4 — Bebop Scale (Concert: Bb)

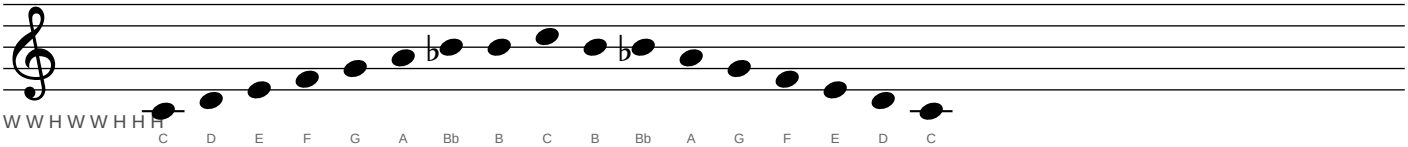

Db7sus4 — Bebop Scale (Concert: B)

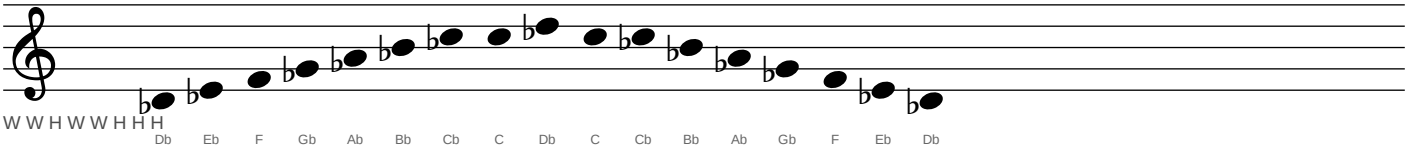

D7sus4 — Bebop Scale (Concert: C)

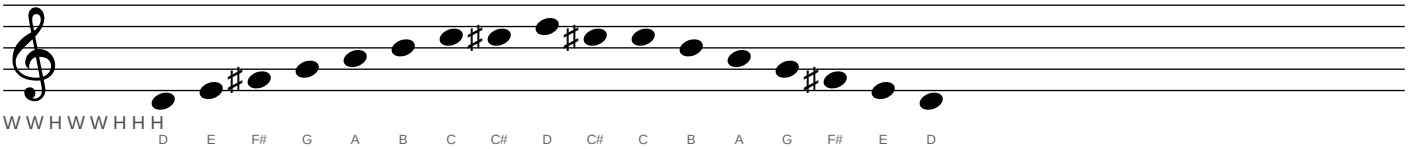

Eb7sus4 — Bebop Scale (Concert: Db)

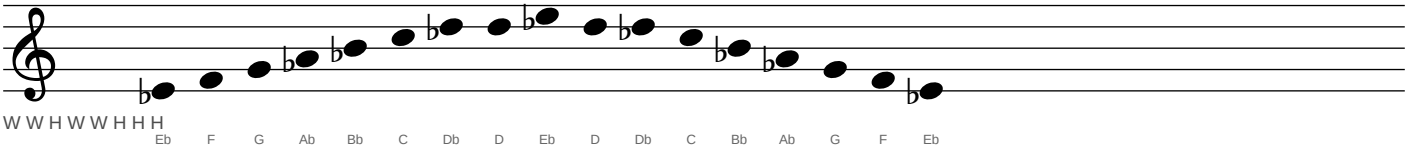

E7sus4 — Bebop Scale (Concert: D)

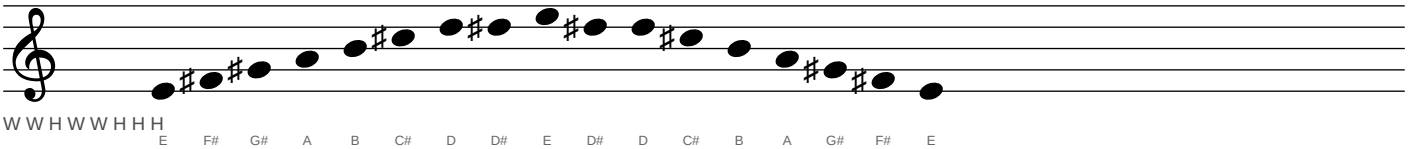

Tenor Saxophone (Bb)

2b. DOMINANT 7th SUSPENDED 4th — Bebop Scale (cont.)

F7sus4 — Bebop Scale (Concert: Eb)

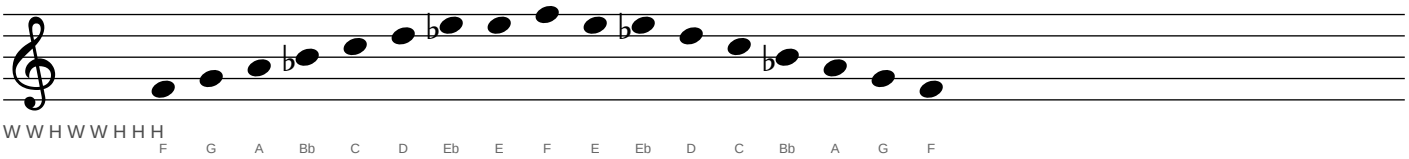

Gb7sus4 — Bebop Scale (Concert: E)

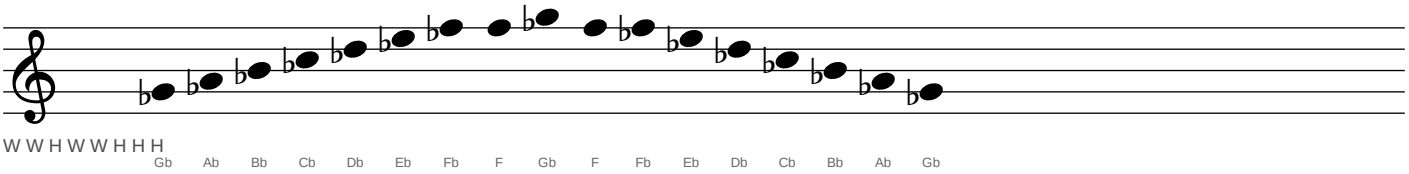

G7sus4 — Bebop Scale (Concert: F)

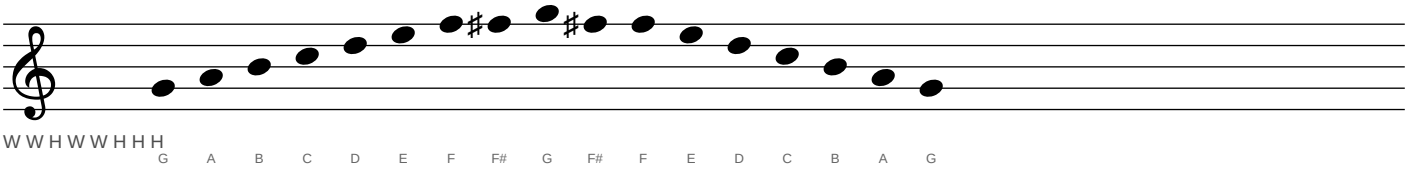

Ab7sus4 — Bebop Scale (Concert: Gb)

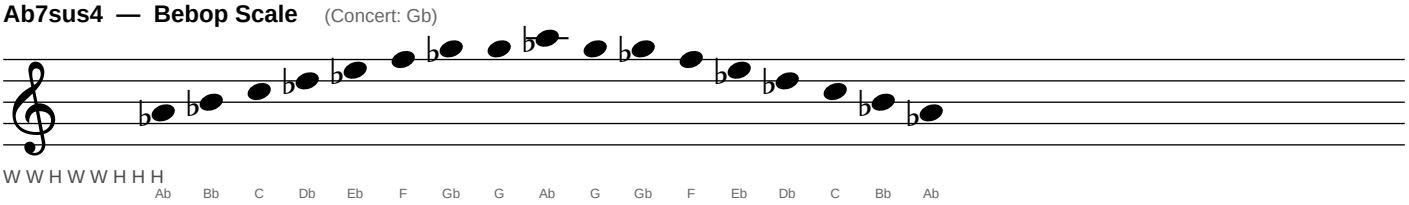

A7sus4 — Bebop Scale (Concert: G)

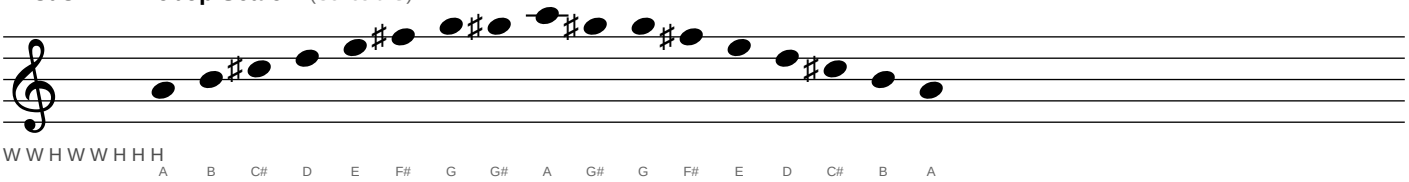

Tenor Saxophone (Bb)

2b. DOMINANT 7th SUSPENDED 4th — Bebop Scale (cont.)

Bb7sus4 — Bebop Scale (Concert: Ab)

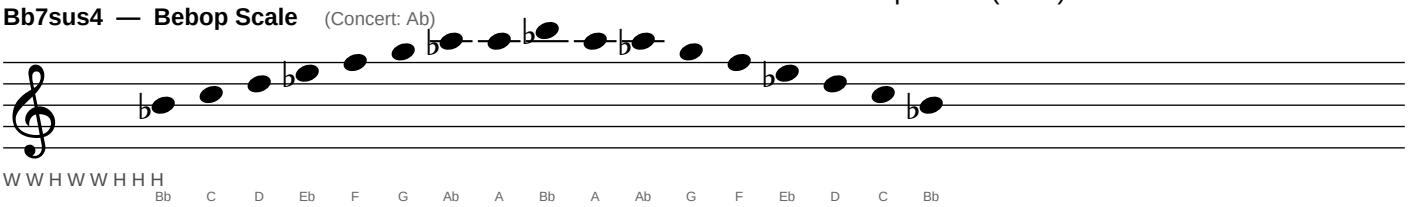

B7sus4 — Bebop Scale (Concert: A)

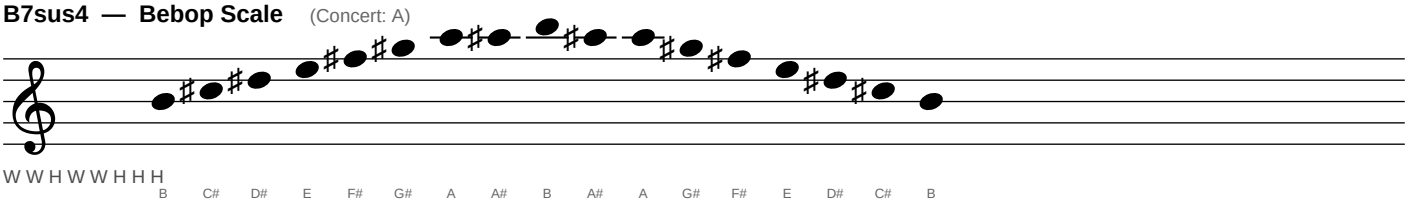

Tenor Saxophone (Bb)

3. MINOR SCALES — Minor (Dorian)

C–7 — Minor (Dorian) (Concert: Bb)

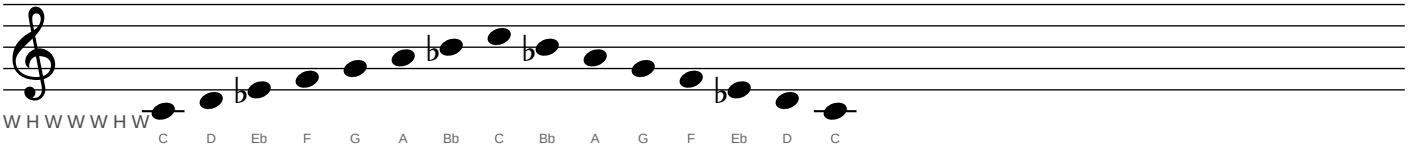

Db–7 — Minor (Dorian) (Concert: B)

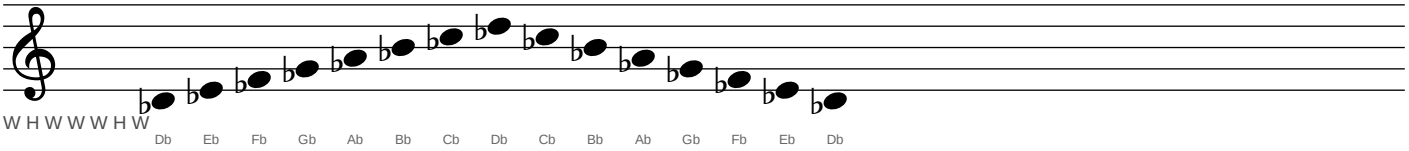

D–7 — Minor (Dorian) (Concert: C)

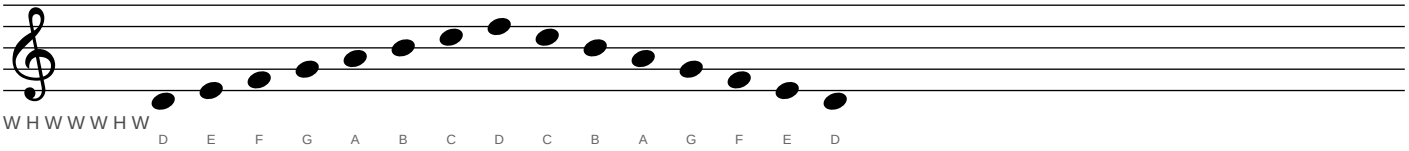

Eb–7 — Minor (Dorian) (Concert: Db)

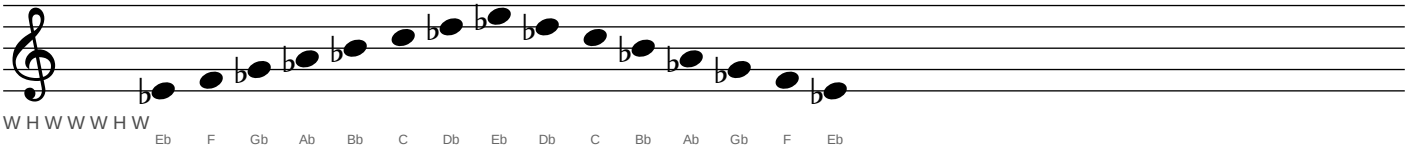

E–7 — Minor (Dorian) (Concert: D)

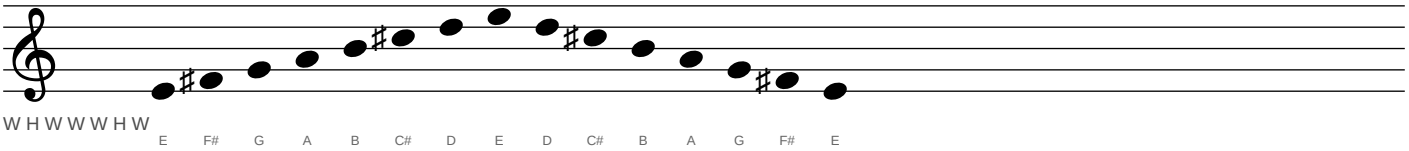

Tenor Saxophone (Bb)

3. MINOR SCALES — Minor (Dorian) (cont.)

F–7 — Minor (Dorian) (Concert: Eb)

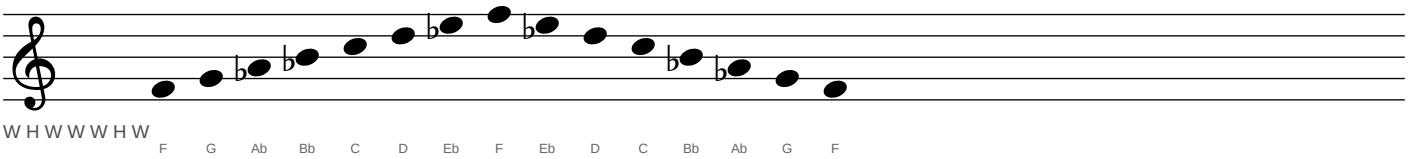

Gb–7 — Minor (Dorian) (Concert: E)

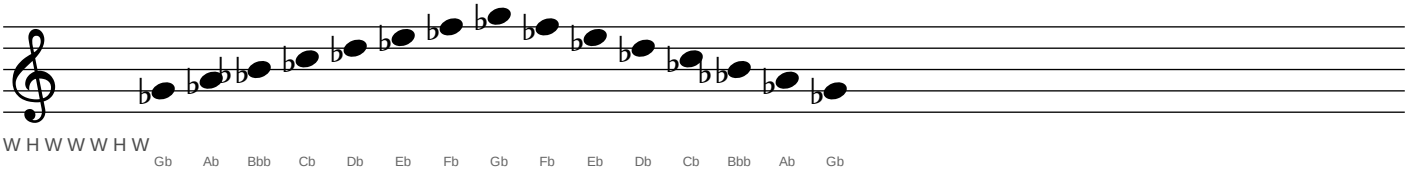

G–7 — Minor (Dorian) (Concert: F)

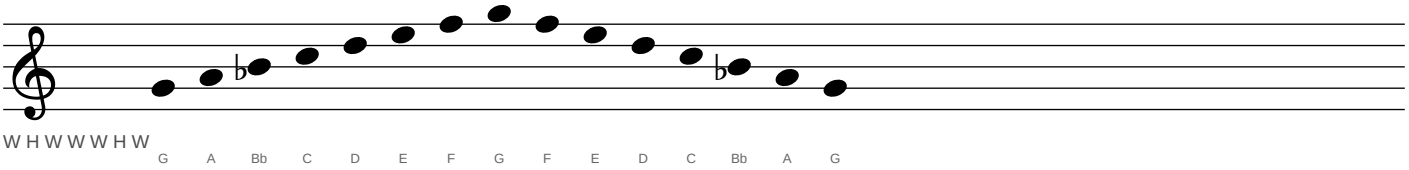

Ab–7 — Minor (Dorian) (Concert: Gb)

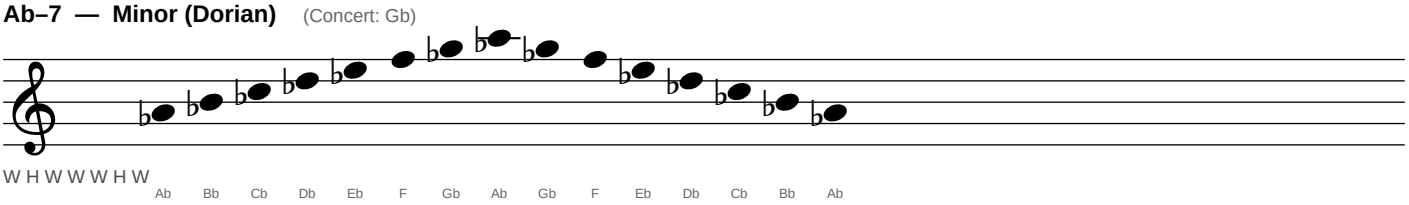

A–7 — Minor (Dorian) (Concert: G)

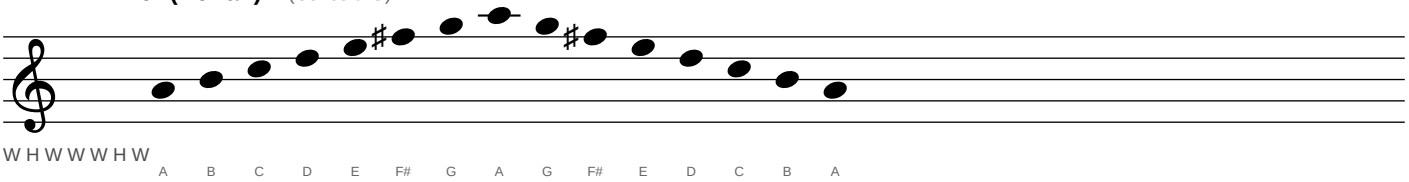

Tenor Saxophone (Bb)

3. MINOR SCALES — Minor (Dorian) (cont.)

Bb–7 — Minor (Dorian) (Concert: Ab)

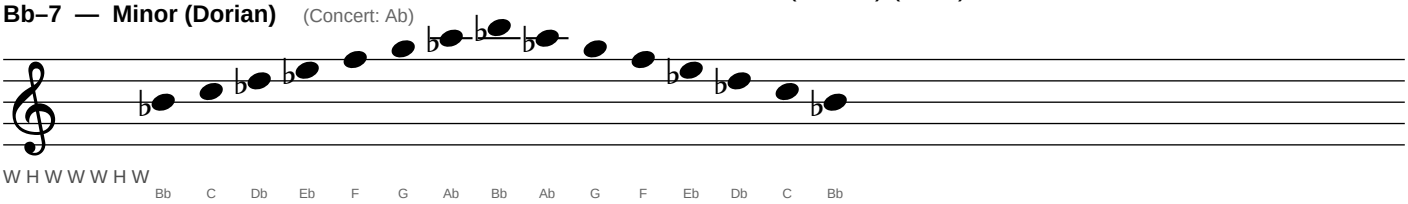

B–7 — Minor (Dorian) (Concert: A)

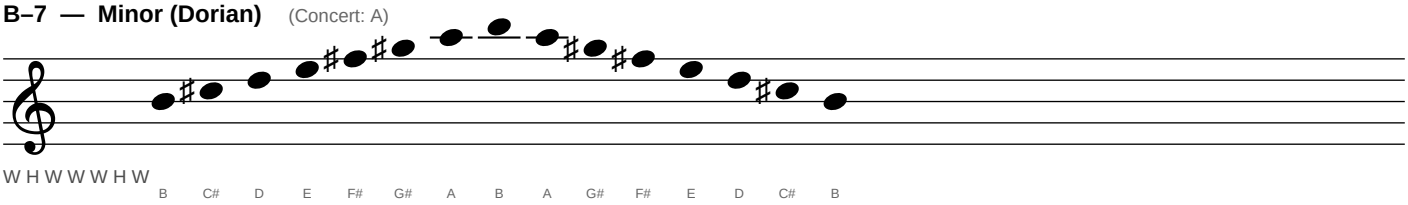

Tenor Saxophone (Bb)

3. MINOR SCALES — Pentatonic (Minor)

C–7 — Pentatonic (Minor) (Concert: Bb)

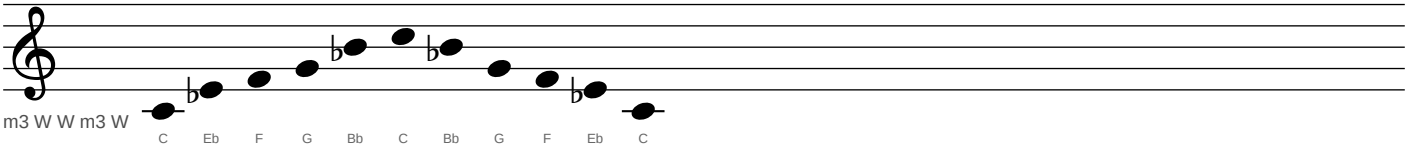

Db–7 — Pentatonic (Minor) (Concert: B)

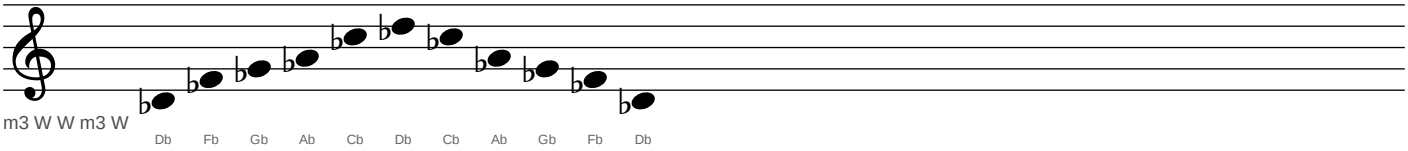

D–7 — Pentatonic (Minor) (Concert: C)

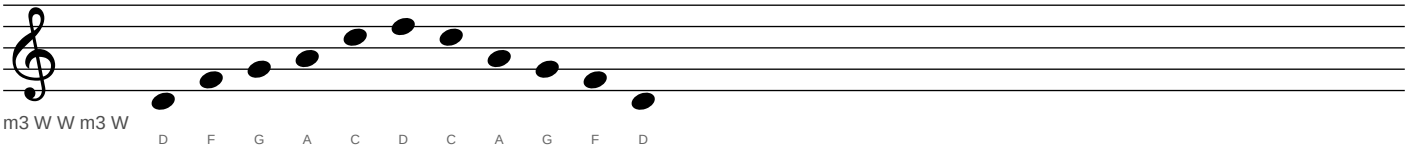

Eb–7 — Pentatonic (Minor) (Concert: Db)

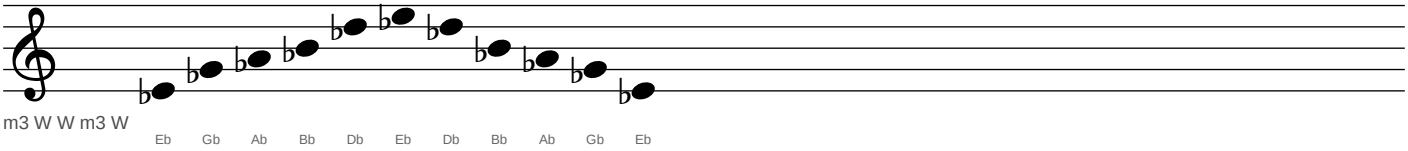

E–7 — Pentatonic (Minor) (Concert: D)

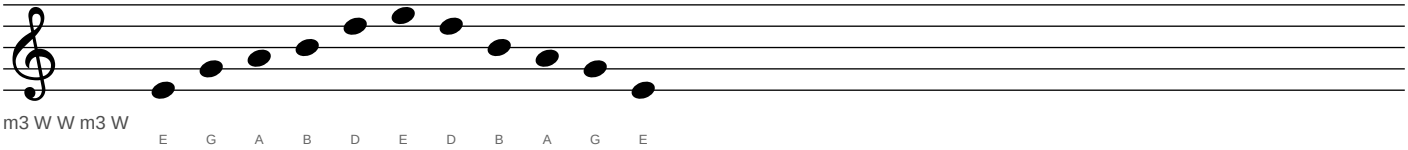

Tenor Saxophone (Bb)

3. MINOR SCALES — Pentatonic (Minor) (cont.)

F–7 — Pentatonic (Minor) (Concert: Eb)

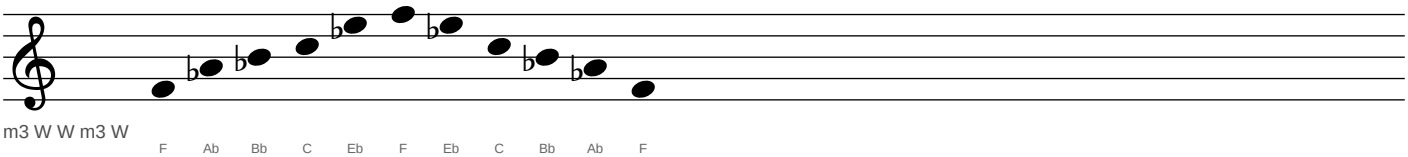

Gb–7 — Pentatonic (Minor) (Concert: E)

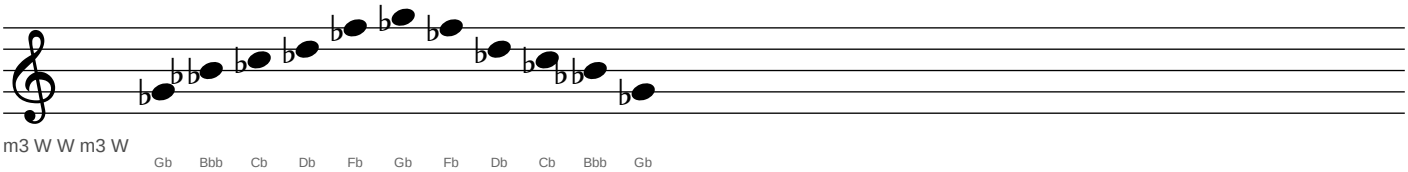

G–7 — Pentatonic (Minor) (Concert: F)

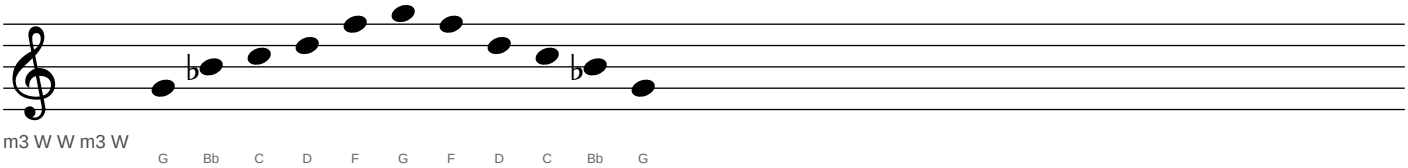

Ab–7 — Pentatonic (Minor) (Concert: Gb)

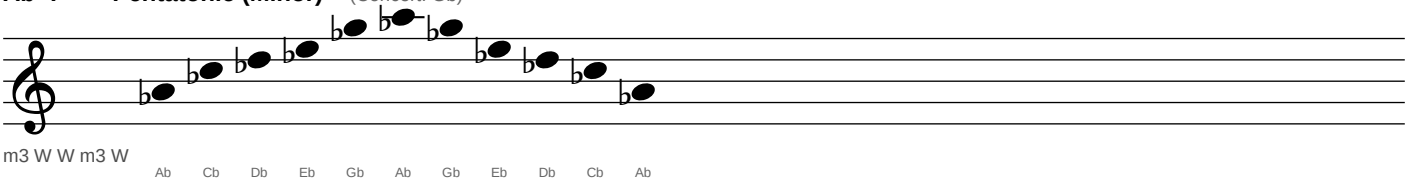

A–7 — Pentatonic (Minor) (Concert: G)

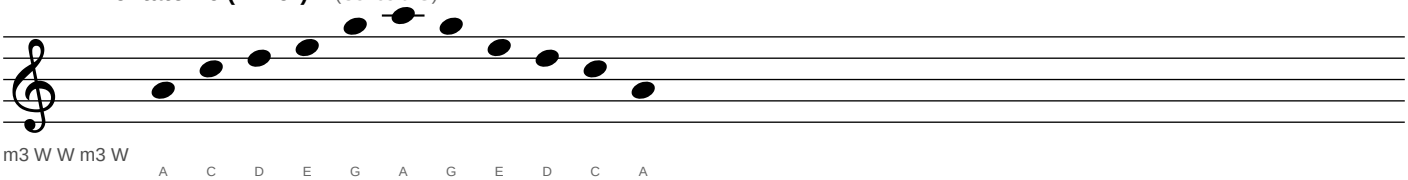

Tenor Saxophone (Bb)

3. MINOR SCALES — Pentatonic (Minor) (cont.)

Bb–7 — Pentatonic (Minor) (Concert: Ab)

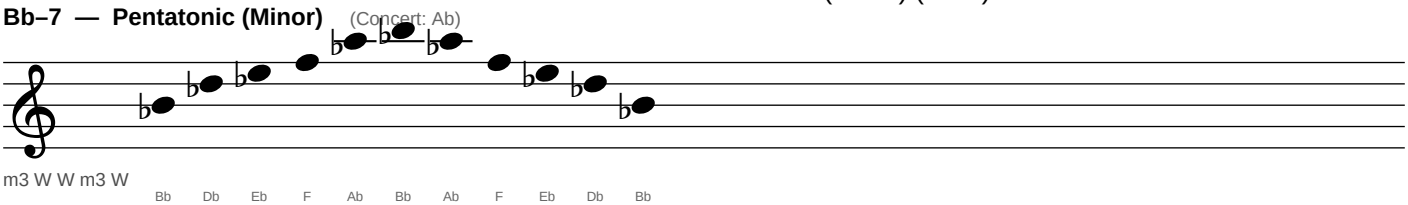

B–7 — Pentatonic (Minor) (Concert: A)

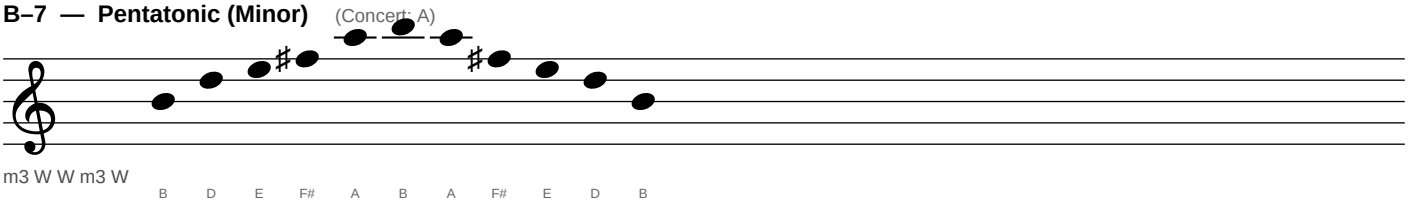

Tenor Saxophone (Bb)

3. MINOR SCALES — Bebop (Minor)

C–7 — Bebop (Minor) (Concert: Bb)

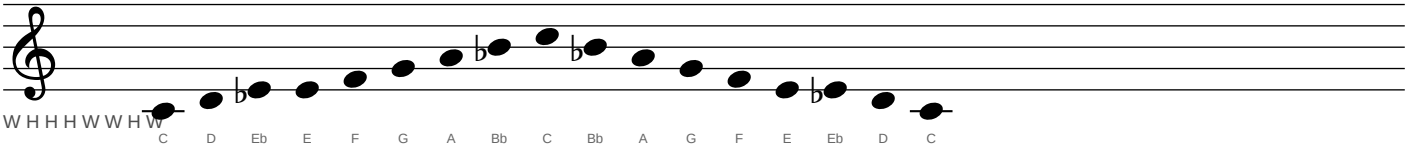

Db–7 — Bebop (Minor) (Concert: B)

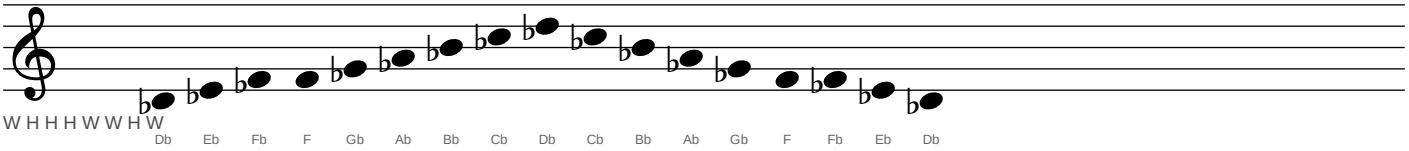

D–7 — Bebop (Minor) (Concert: C)

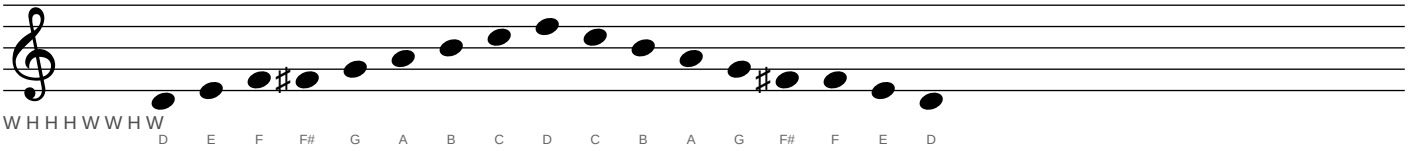

Eb–7 — Bebop (Minor) (Concert: Db)

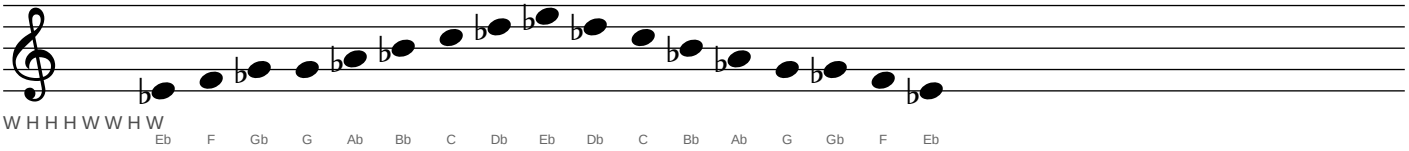

E–7 — Bebop (Minor) (Concert: D)

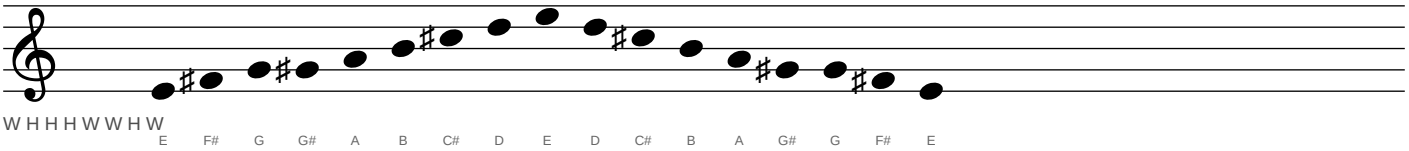

Tenor Saxophone (Bb)

3. MINOR SCALES — Bebop (Minor) (cont.)

F–7 — Bebop (Minor) (Concert: Eb)

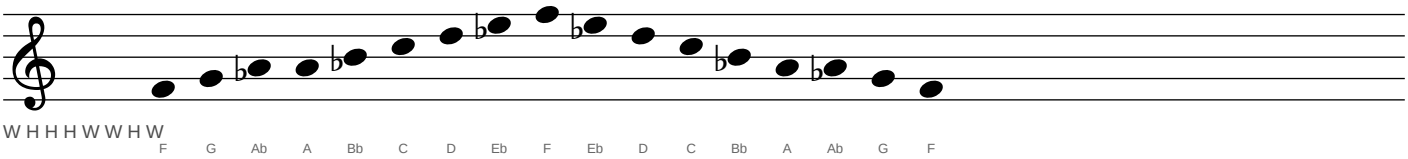

Gb–7 — Bebop (Minor) (Concert: E)

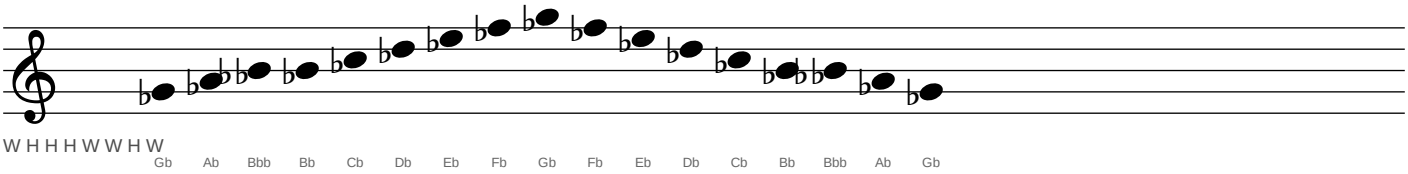

G–7 — Bebop (Minor) (Concert: F)

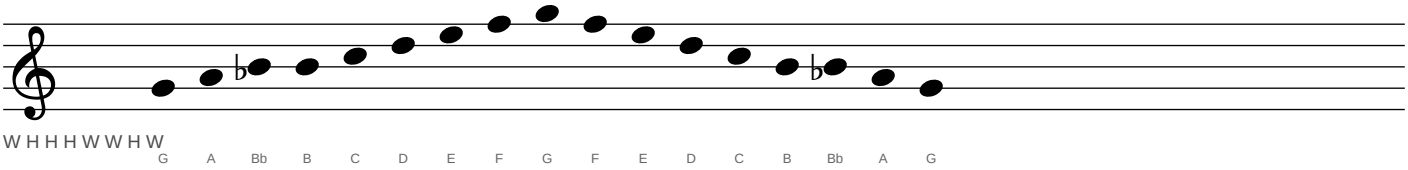

Ab–7 — Bebop (Minor) (Concert: Gb)

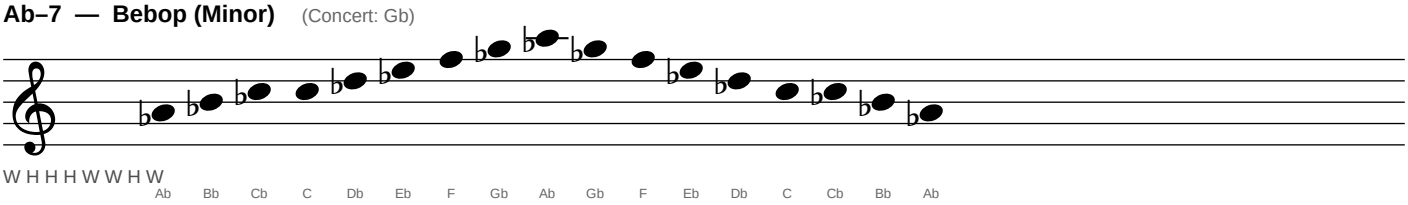

A–7 — Bebop (Minor) (Concert: G)

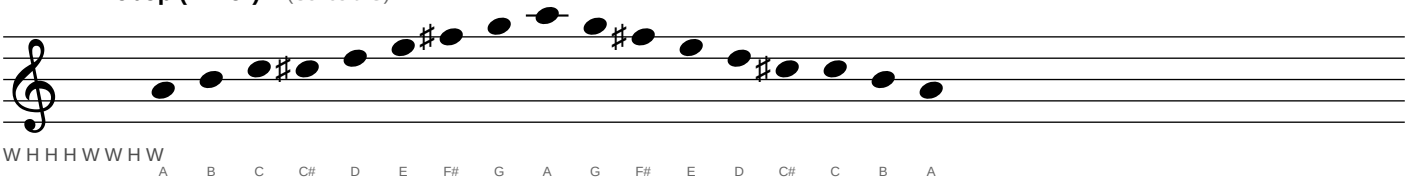

Tenor Saxophone (Bb)

3. MINOR SCALES — Bebop (Minor) (cont.)

Bb–7 — Bebop (Minor) (Concert: Ab)

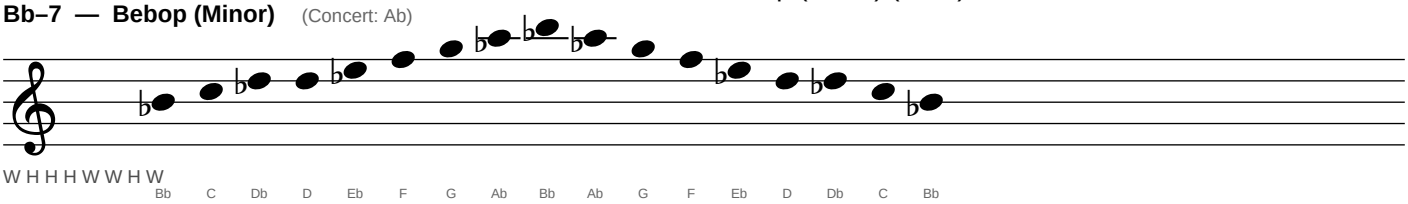

B–7 — Bebop (Minor) (Concert: A)

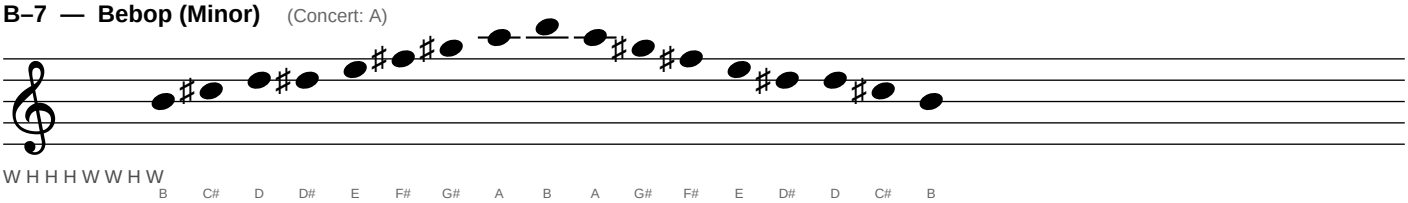

Tenor Saxophone (Bb)

3. MINOR SCALES — Melodic Minor

C–Δ — Melodic Minor (Concert: Bb)

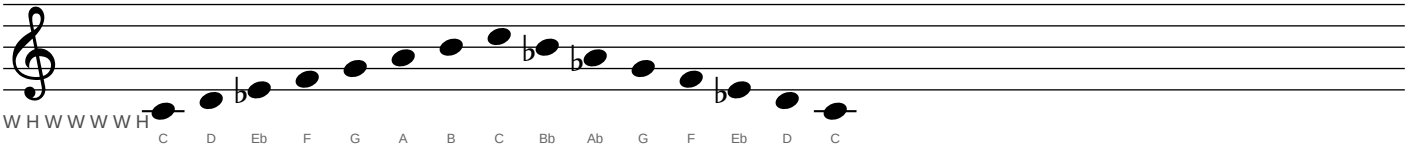

Db–Δ — Melodic Minor (Concert: B)

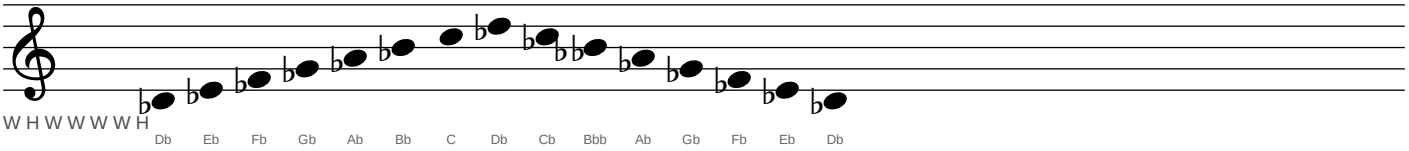

D–Δ — Melodic Minor (Concert: C)

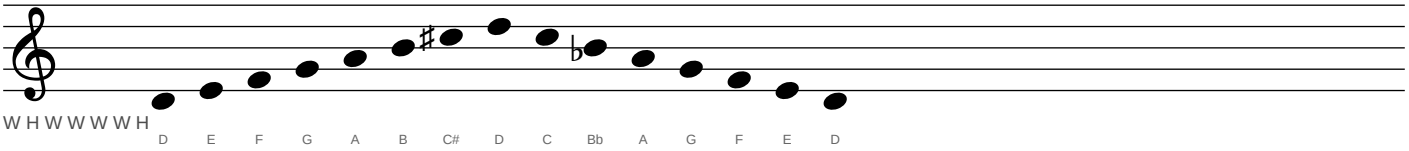

Eb–Δ — Melodic Minor (Concert: Db)

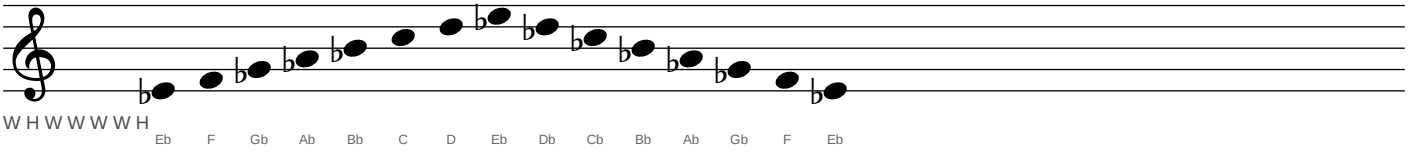

E–Δ — Melodic Minor (Concert: D)

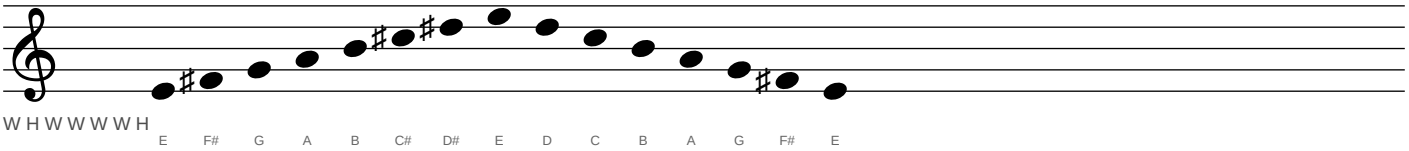

Tenor Saxophone (Bb)

3. MINOR SCALES — Melodic Minor (cont.)

F–Δ — Melodic Minor (Concert: Eb)

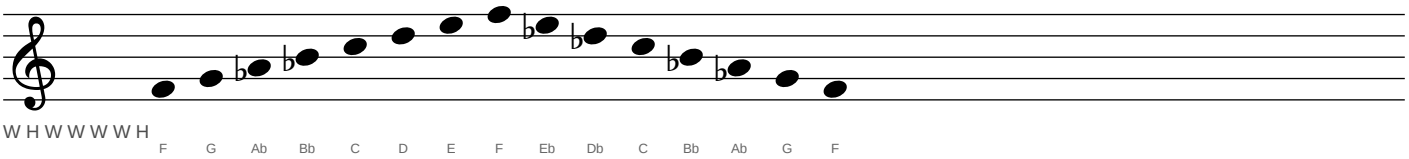

Gb–Δ — Melodic Minor (Concert: E)

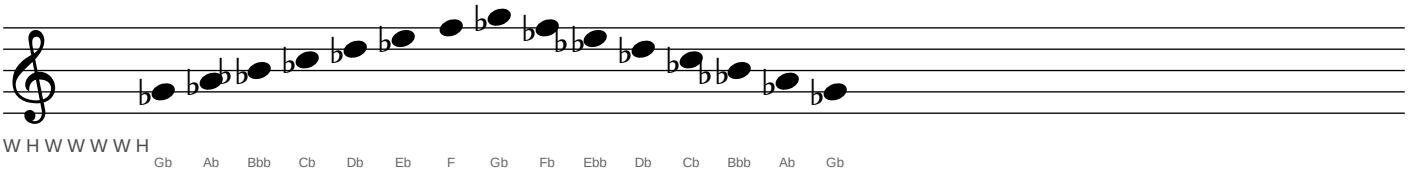

G–Δ — Melodic Minor (Concert: F)

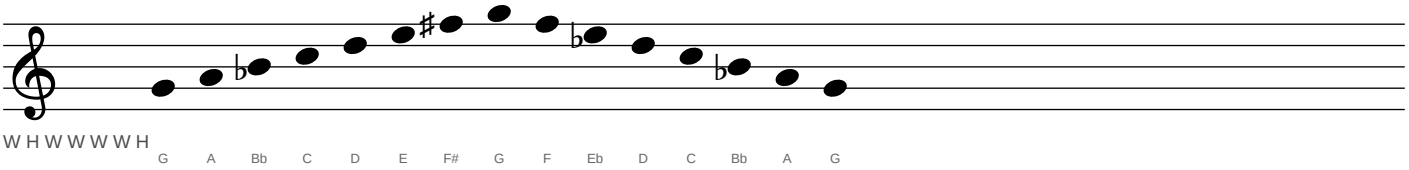

Ab–Δ — Melodic Minor (Concert: Gb)

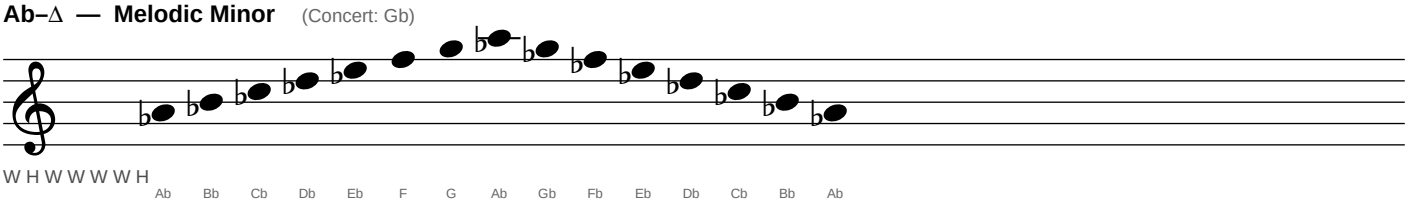

A–Δ — Melodic Minor (Concert: G)

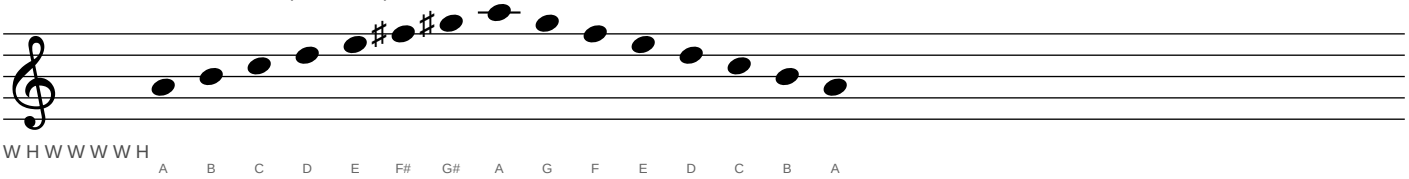

Tenor Saxophone (Bb)

3. MINOR SCALES — Melodic Minor (cont.)

Bb–Δ — Melodic Minor (Concert: Ab)

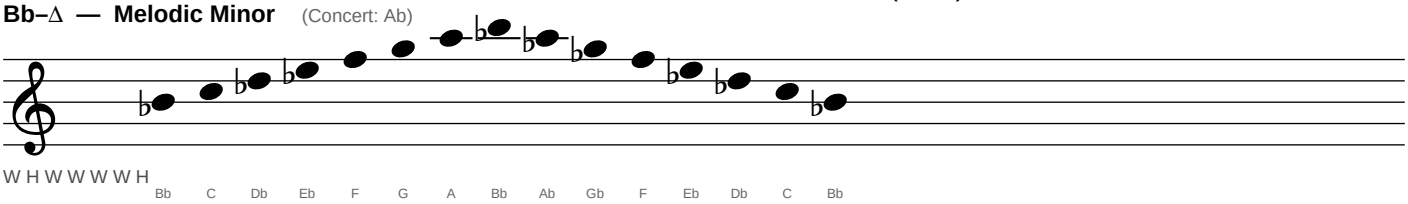

B–Δ — Melodic Minor (Concert: A)

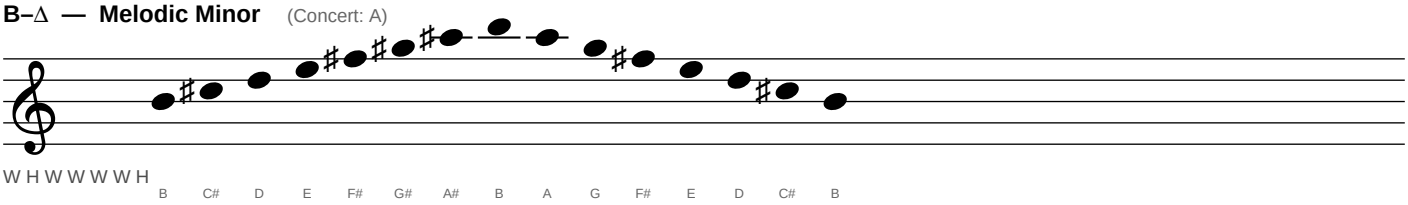

Tenor Saxophone (Bb)

3. MINOR SCALES — Bebop Minor No. 2

C–6 — Bebop Minor No. 2 (Concert: Bb)

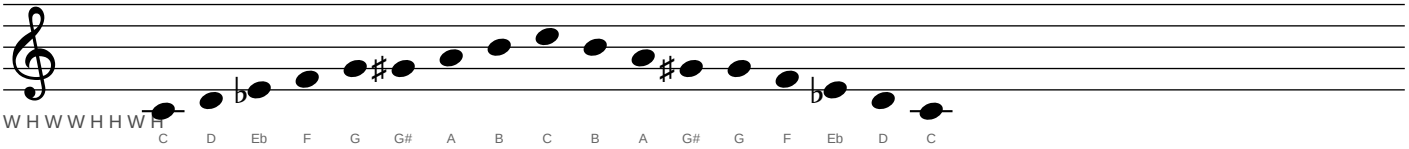

Db–6 — Bebop Minor No. 2 (Concert: B)

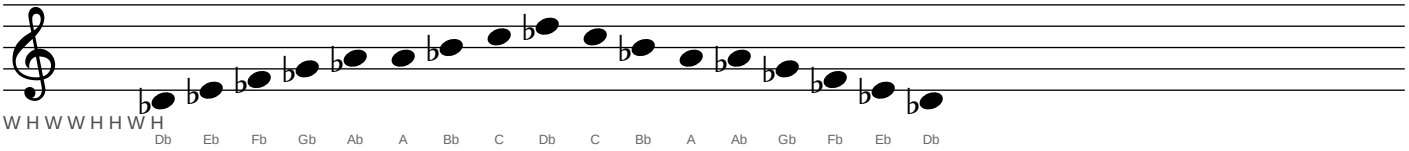

D–6 — Bebop Minor No. 2 (Concert: C)

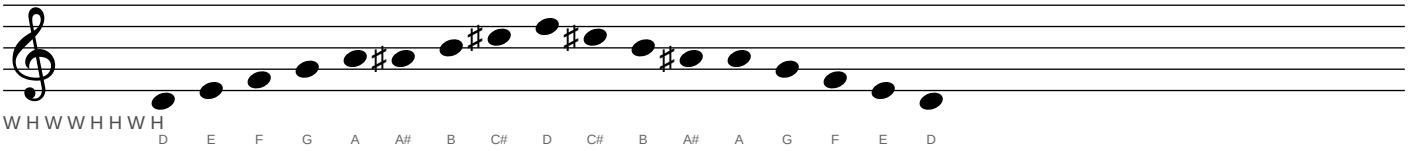

Eb–6 — Bebop Minor No. 2 (Concert: Db)

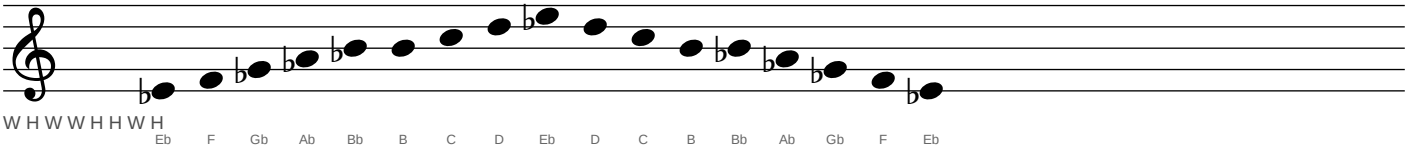

E–6 — Bebop Minor No. 2 (Concert: D)

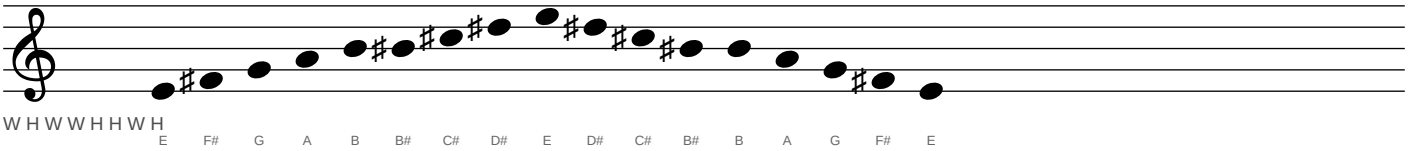

Tenor Saxophone (Bb)

3. MINOR SCALES — Bebop Minor No. 2 (cont.)

F–6 — Bebop Minor No. 2 (Concert: Eb)

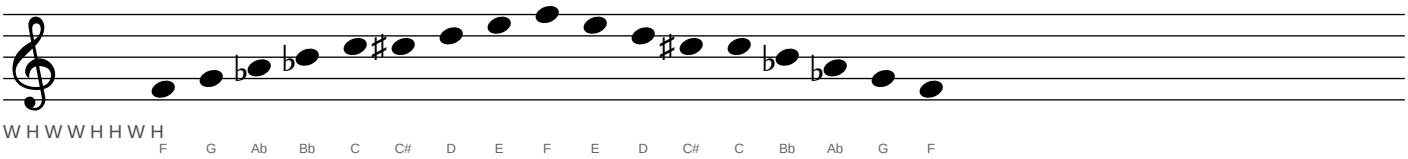

Gb–6 — Bebop Minor No. 2 (Concert: E)

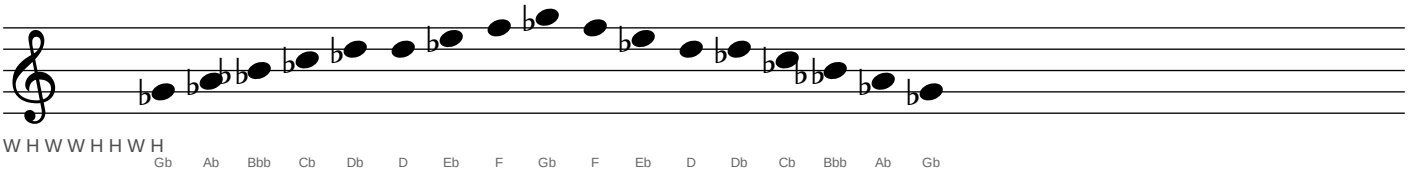

G–6 — Bebop Minor No. 2 (Concert: F)

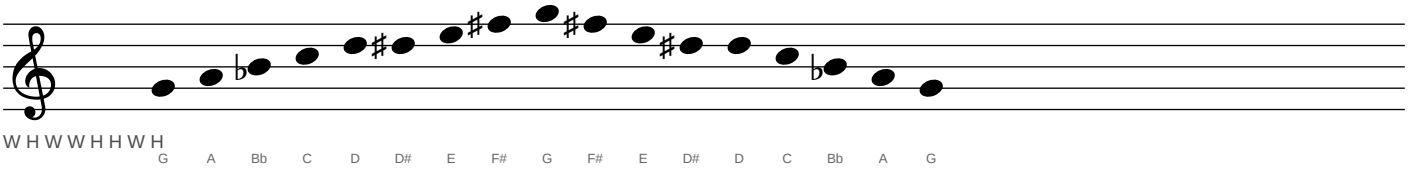

Ab–6 — Bebop Minor No. 2 (Concert: Gb)

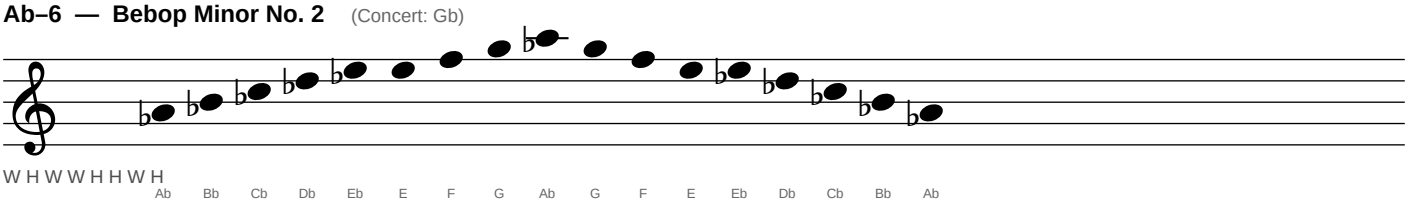

A–6 — Bebop Minor No. 2 (Concert: G)

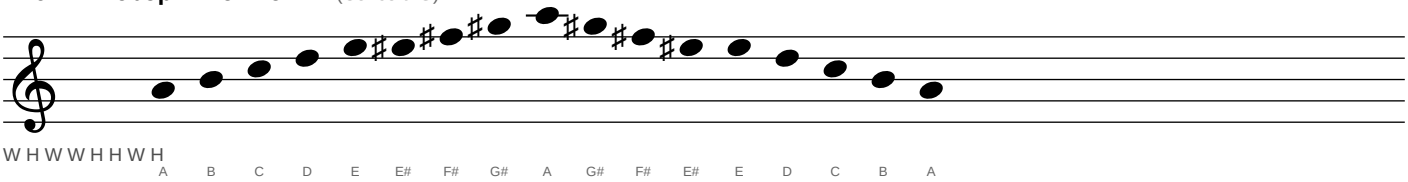

Tenor Saxophone (Bb)

3. MINOR SCALES — Bebop Minor No. 2 (cont.)

Bb–6 — Bebop Minor No. 2 (Concert: Ab)

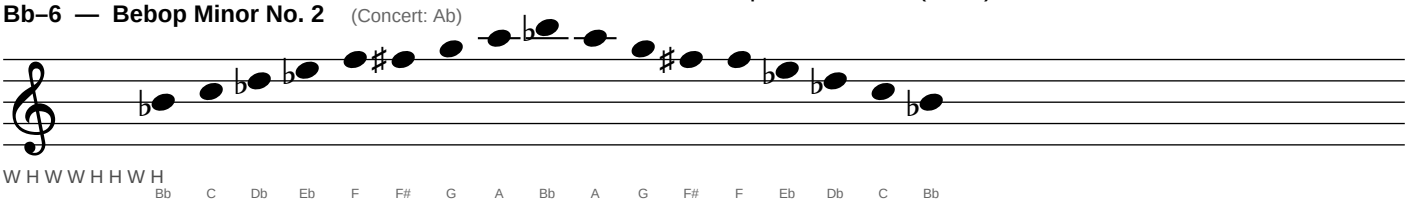

B–6 — Bebop Minor No. 2 (Concert: A)

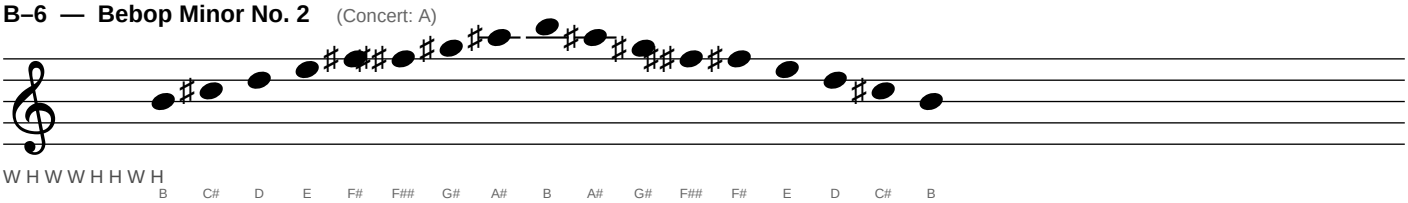

Tenor Saxophone (Bb)

3. MINOR SCALES — Blues Scale

C–7 — Blues Scale (Concert: Bb)

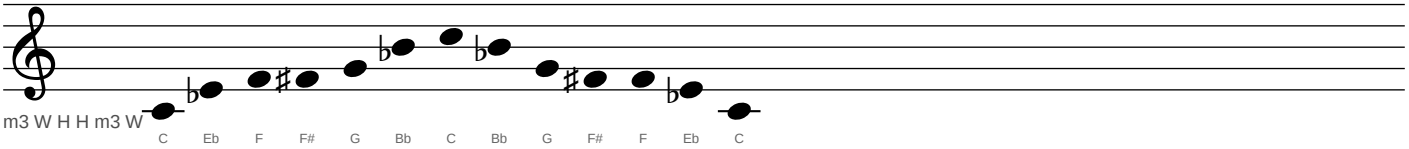

Db–7 — Blues Scale (Concert: B)

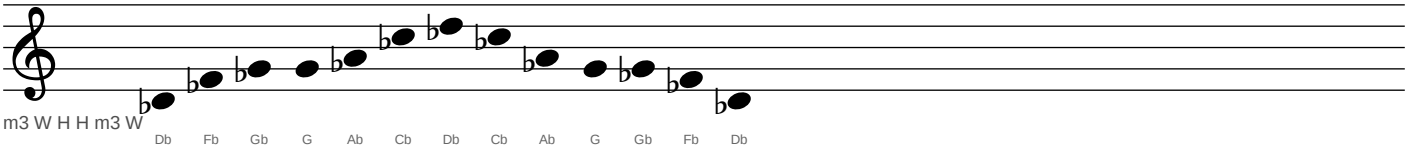

D–7 — Blues Scale (Concert: C)

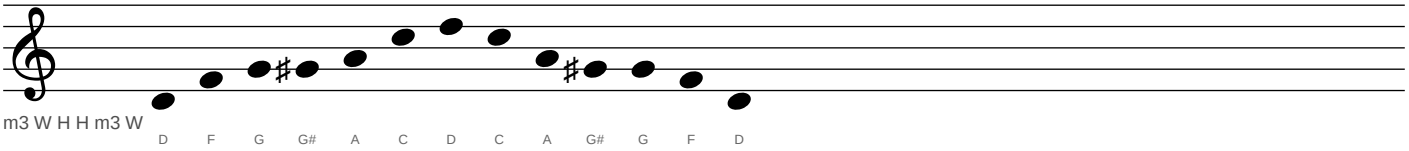

Eb–7 — Blues Scale (Concert: Db)

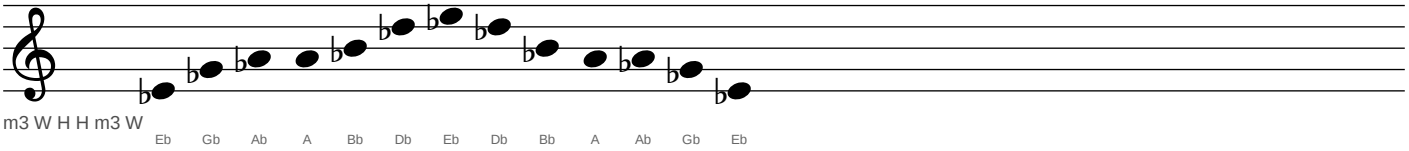

E–7 — Blues Scale (Concert: D)

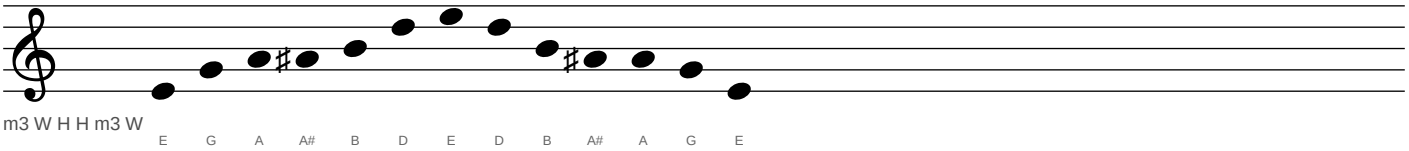

Tenor Saxophone (Bb)

3. MINOR SCALES — Blues Scale (cont.)

F–7 — Blues Scale (Concert: Eb)

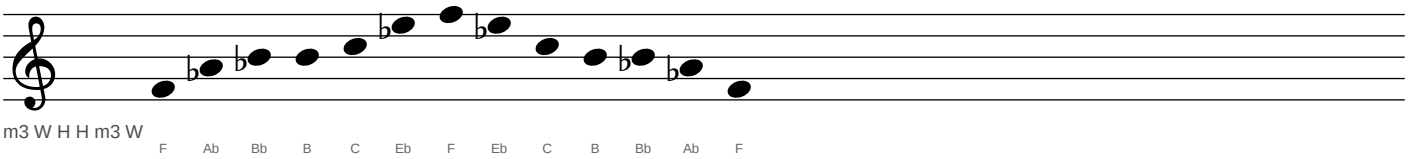

Gb–7 — Blues Scale (Concert: E)

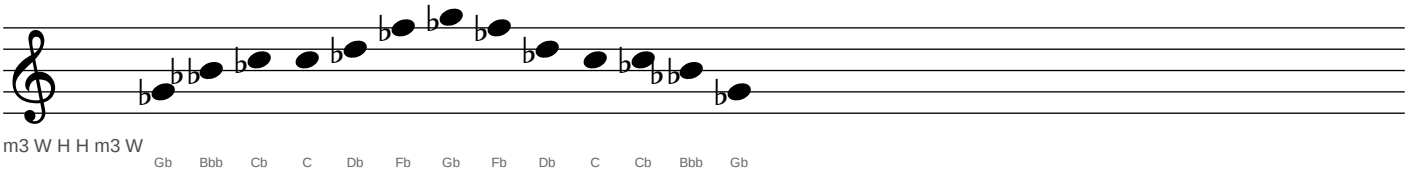

G–7 — Blues Scale (Concert: F)

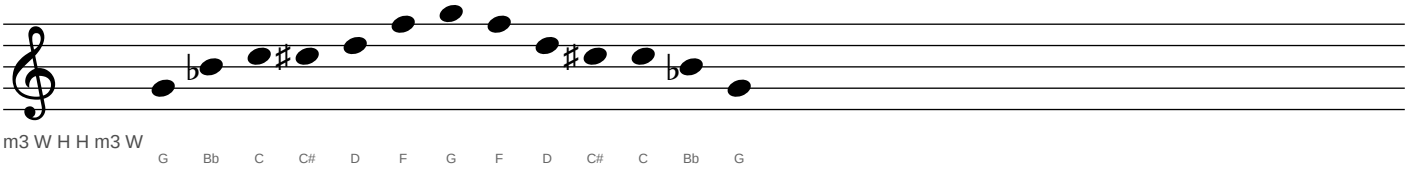

Ab–7 — Blues Scale (Concert: Gb)

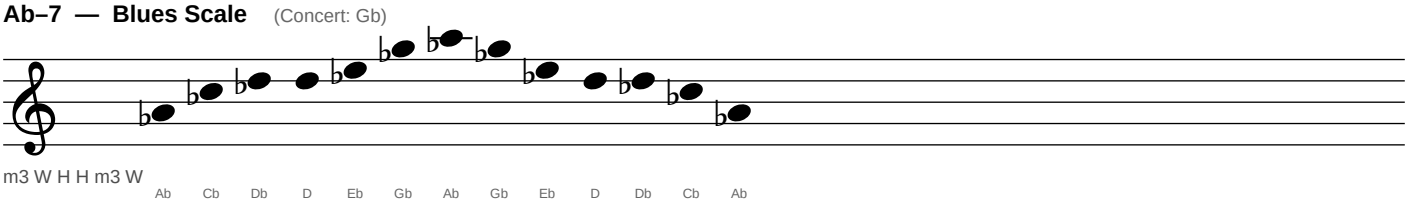

A–7 — Blues Scale (Concert: G)

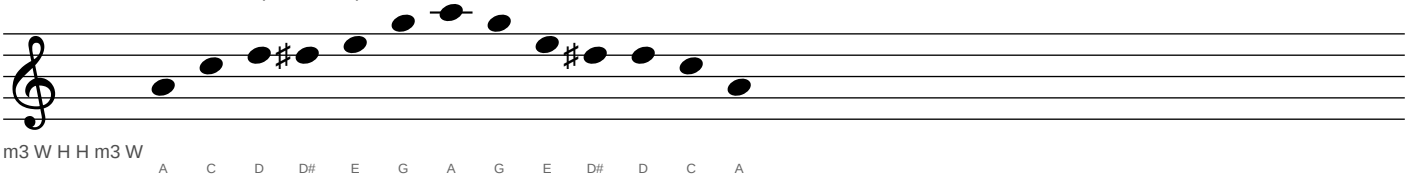

Tenor Saxophone (Bb)

3. MINOR SCALES — Blues Scale (cont.)

Bb–7 — Blues Scale (Concert: Ab)

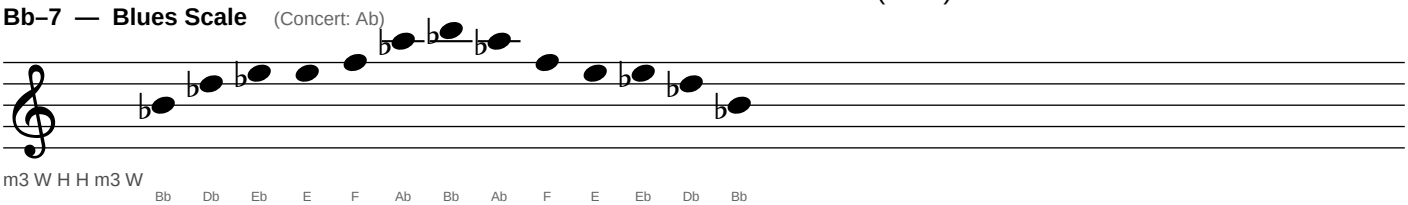

B–7 — Blues Scale (Concert: A)

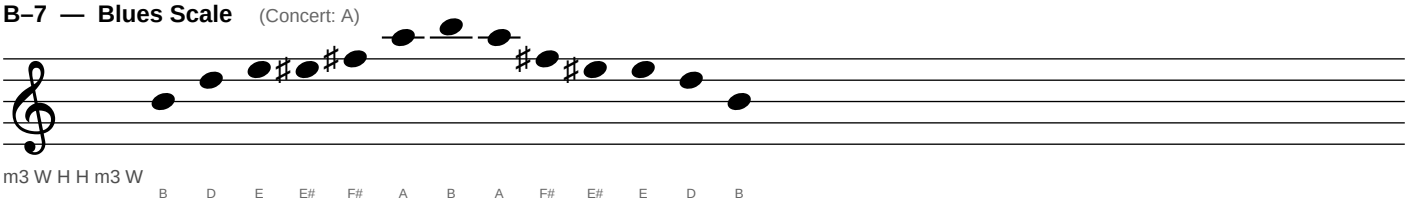

Tenor Saxophone (Bb)

3. MINOR SCALES — Harmonic Minor

C–∆b6 — Harmonic Minor (Concert: Bb)

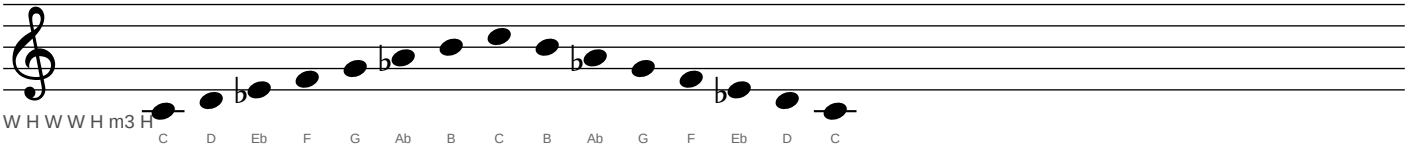

Db–∆b6 — Harmonic Minor (Concert: B)

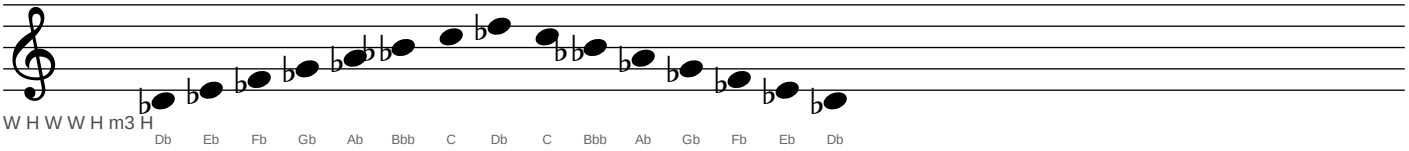

D–∆b6 — Harmonic Minor (Concert: C)

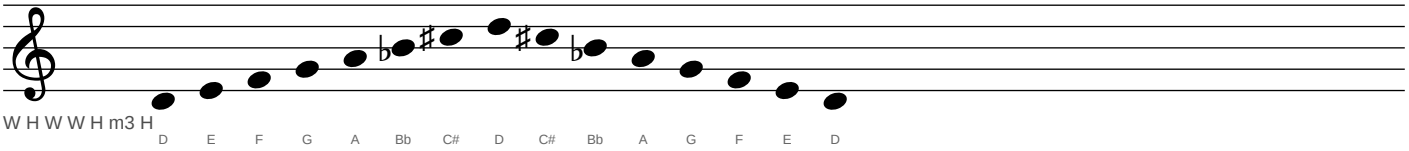

Eb–∆b6 — Harmonic Minor (Concert: Db)

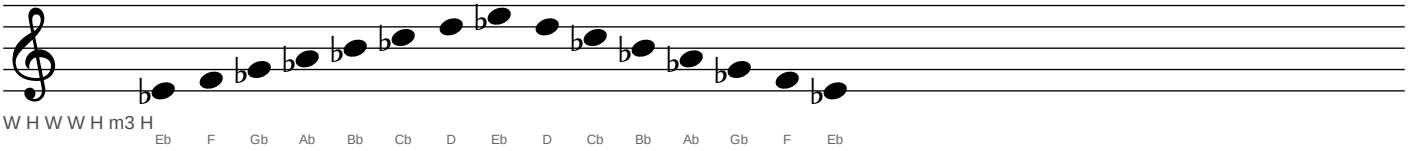

E–∆b6 — Harmonic Minor (Concert: D)

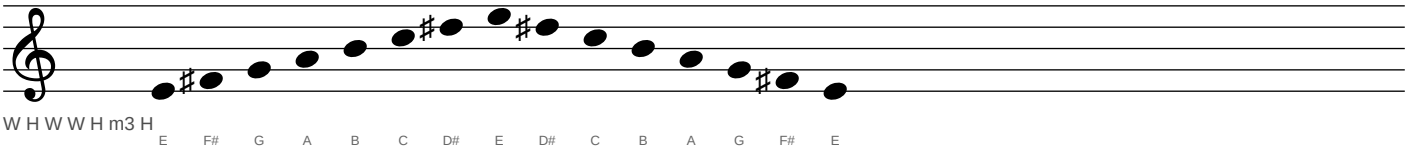

Tenor Saxophone (Bb)

3. MINOR SCALES — Harmonic Minor (cont.)

F–Δb6 — Harmonic Minor (Concert: Eb)

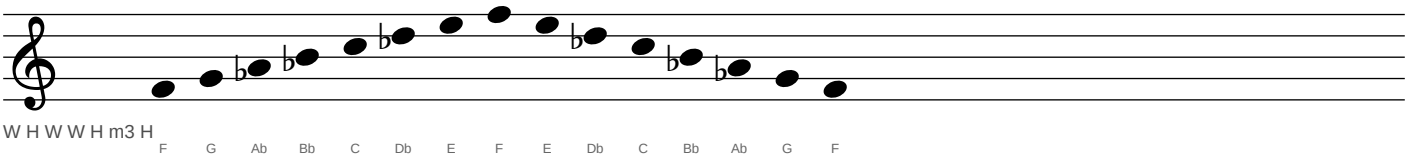

Gb–Δb6 — Harmonic Minor (Concert: E)

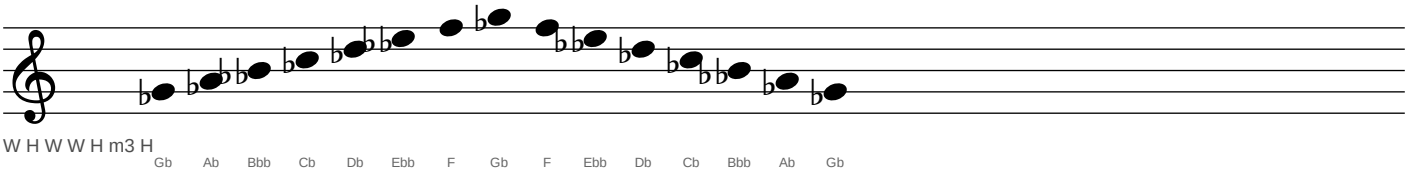

G–Δb6 — Harmonic Minor (Concert: F)

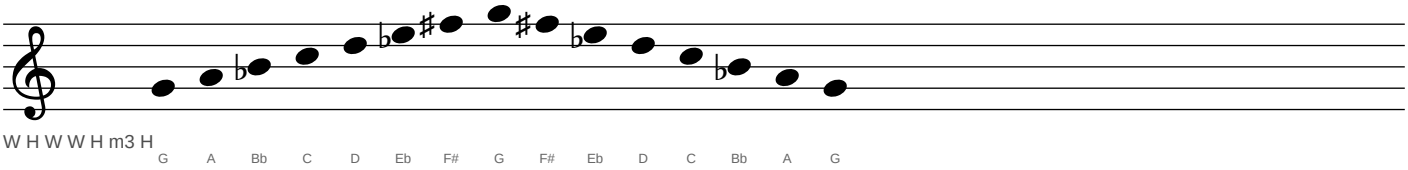

Ab–Δb6 — Harmonic Minor (Concert: Gb)

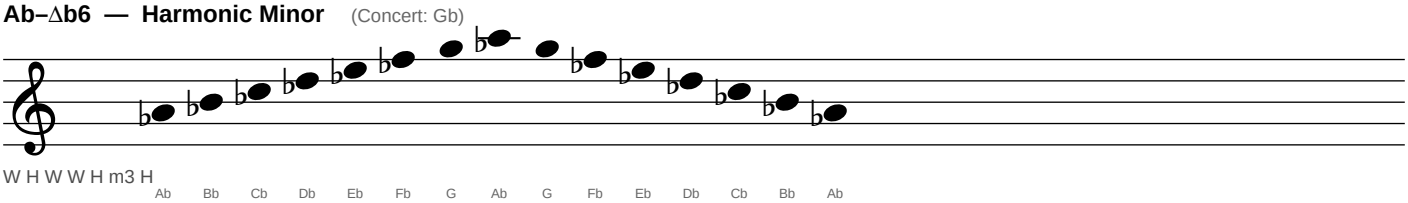

A–Δb6 — Harmonic Minor (Concert: G)

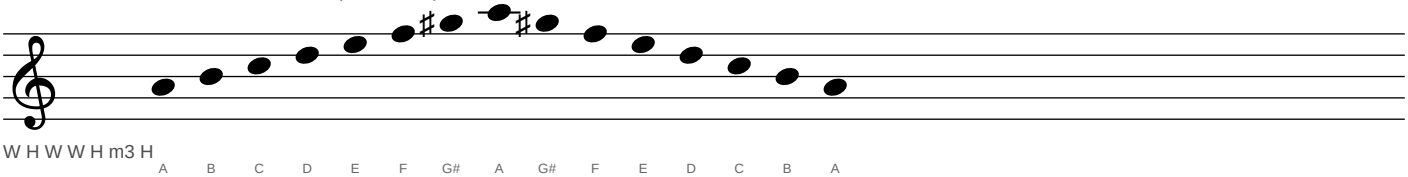

Tenor Saxophone (Bb)

3. MINOR SCALES — Harmonic Minor (cont.)

Bb–∆b6 — Harmonic Minor (Concert: Ab)

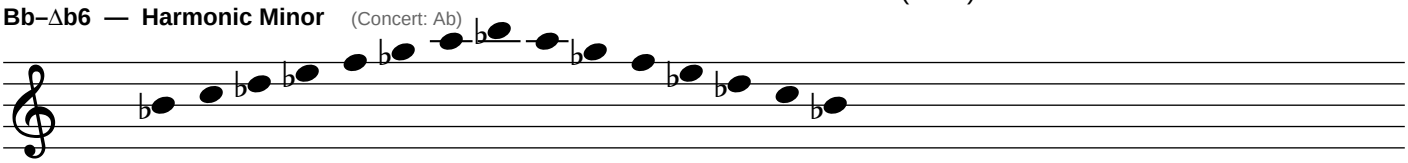

W H W W H m3 H

Bb C Db Eb F Gb A Bb A Gb F Eb Db C Bb

B–∆b6 — Harmonic Minor (Concert: A)

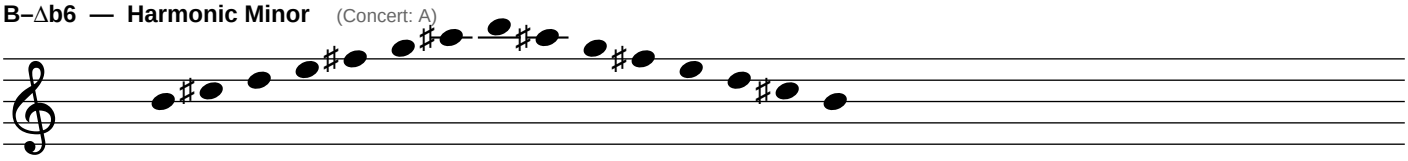

W H W W H m3 H

B C# D E F# G A# B A# G F# E D C# B

Tenor Saxophone (Bb)

3. MINOR SCALES — Diminished (begin with W)

C–7 — Diminished (begin with W) (Concert: Bb)

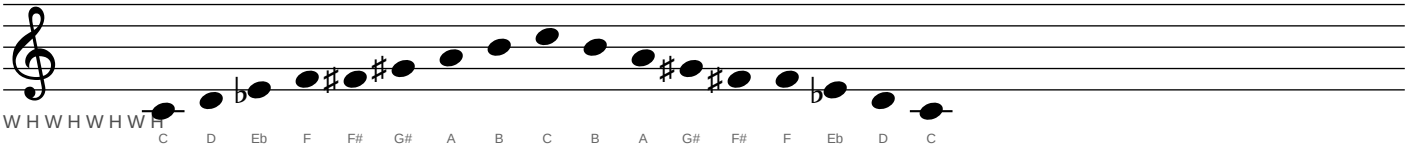

Db–7 — Diminished (begin with W) (Concert: B)

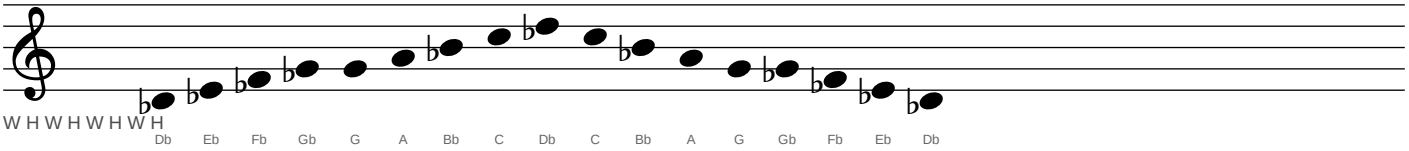

D–7 — Diminished (begin with W) (Concert: C)

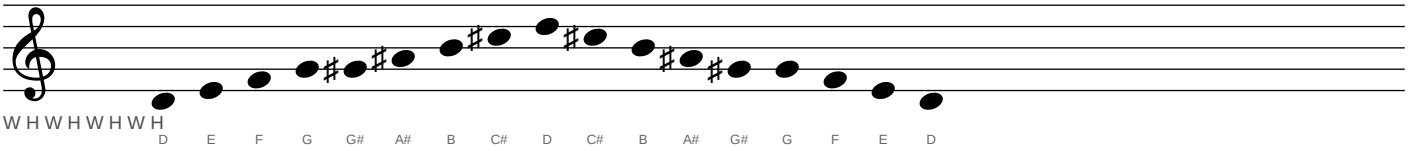

Eb–7 — Diminished (begin with W) (Concert: Db)

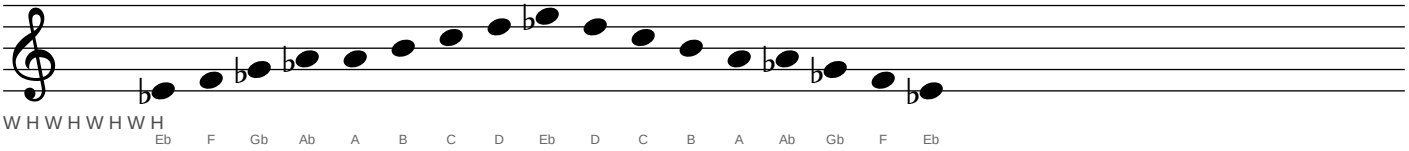

E–7 — Diminished (begin with W) (Concert: D)

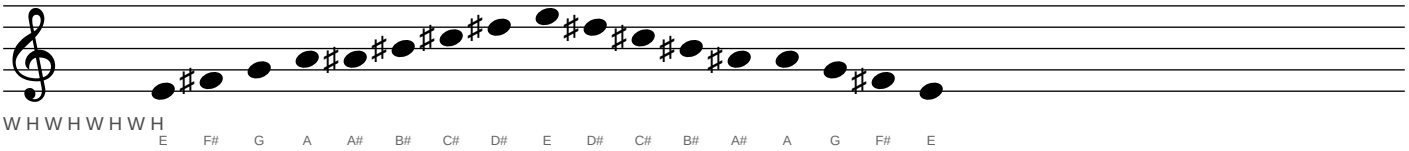

Tenor Saxophone (Bb)

3. MINOR SCALES — Diminished (begin with W) (cont.)

F–7 — Diminished (begin with W) (Concert: Eb)

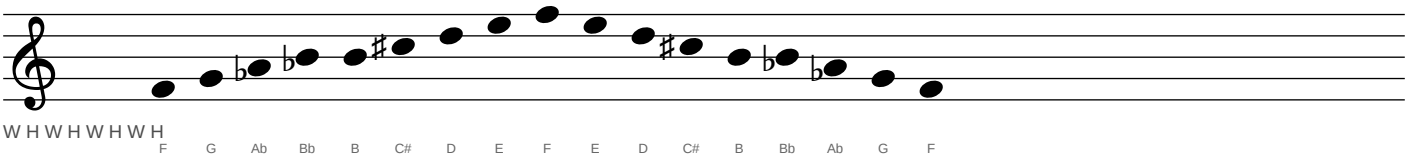

Gb–7 — Diminished (begin with W) (Concert: E)

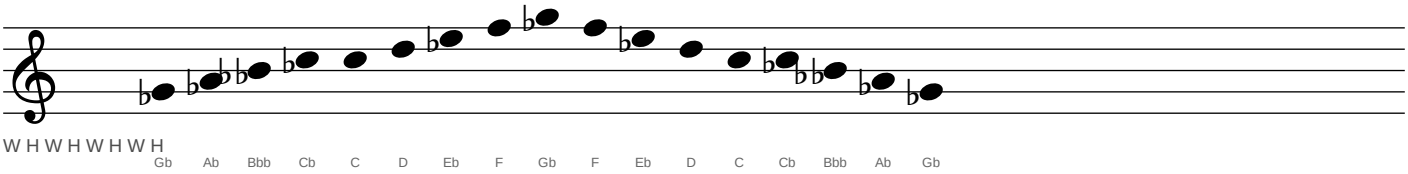

G–7 — Diminished (begin with W) (Concert: F)

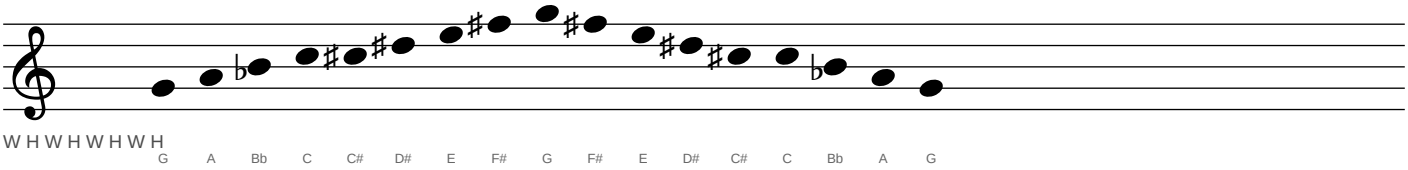

Ab–7 — Diminished (begin with W) (Concert: Gb)

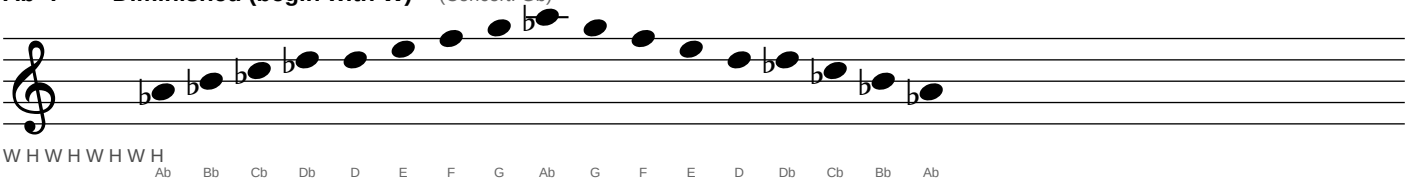

A–7 — Diminished (begin with W) (Concert: G)

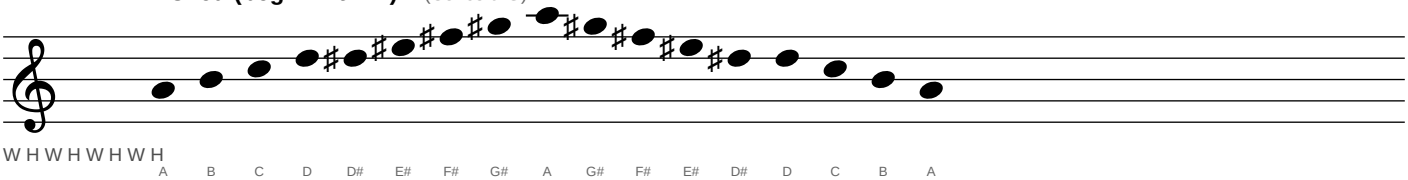

Tenor Saxophone (Bb)

3. MINOR SCALES — Diminished (begin with W) (cont.)

Bb–7 — Diminished (begin with W) (Concert: Ab)

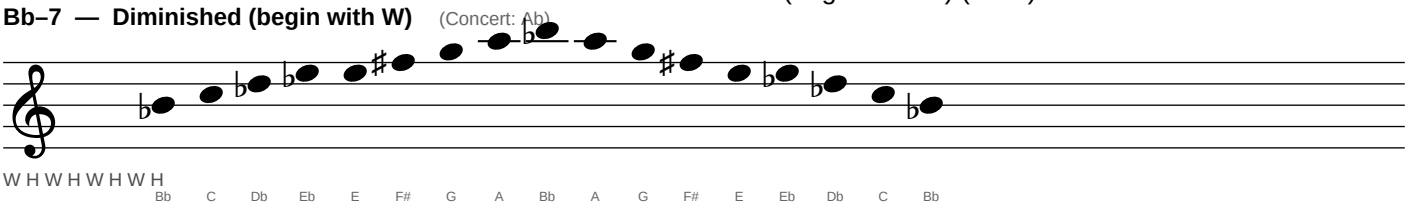

B–7 — Diminished (begin with W) (Concert: A)

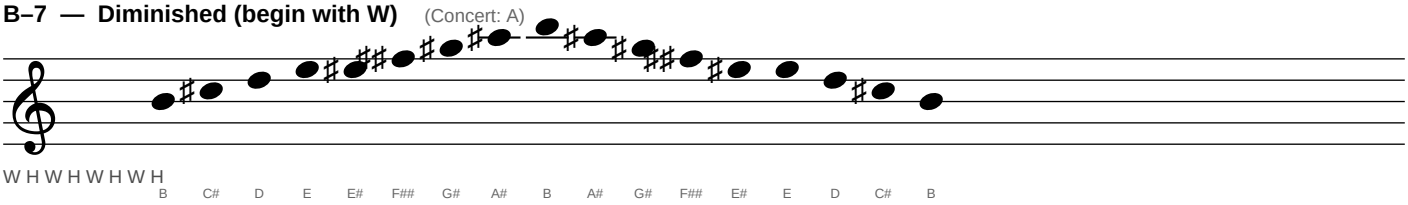

Tenor Saxophone (Bb)

3. MINOR SCALES — Phrygian

C–b9b6 — Phrygian (Concert: Bb)

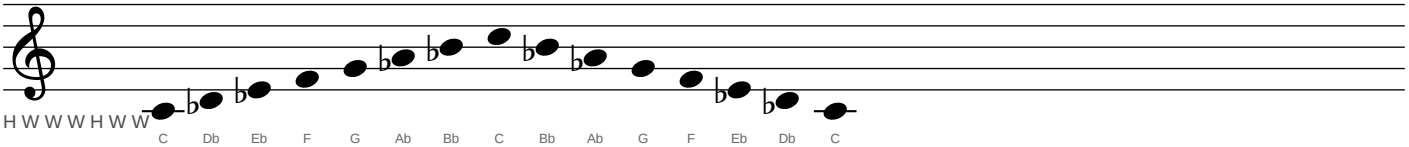

Db–b9b6 — Phrygian (Concert: B)

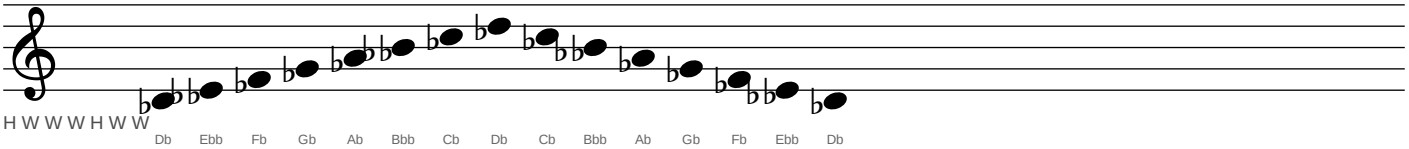

D–b9b6 — Phrygian (Concert: C)

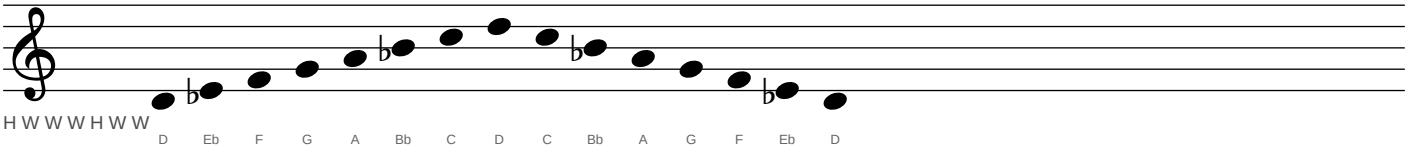

Eb–b9b6 — Phrygian (Concert: Db)

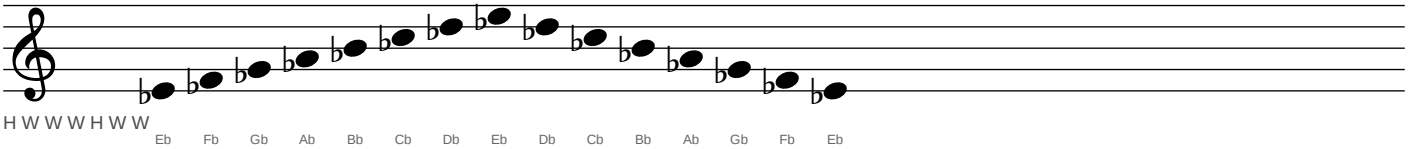

E–b9b6 — Phrygian (Concert: D)

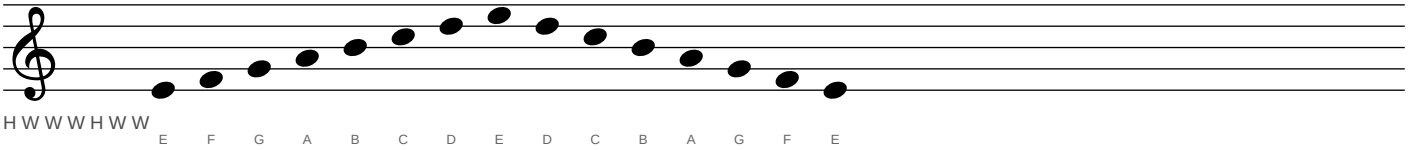

Tenor Saxophone (Bb)

3. MINOR SCALES — Phrygian (cont.)

F–b9b6 — Phrygian (Concert: Eb)

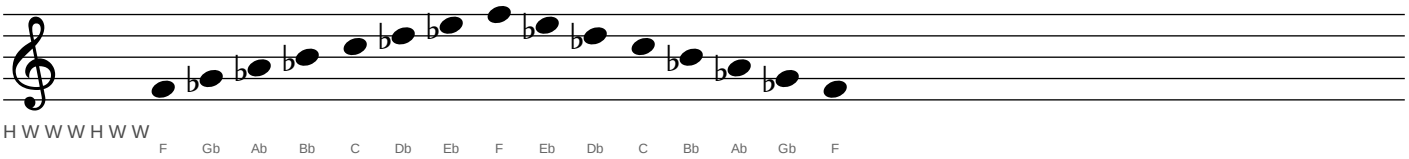

Gb–b9b6 — Phrygian (Concert: E)

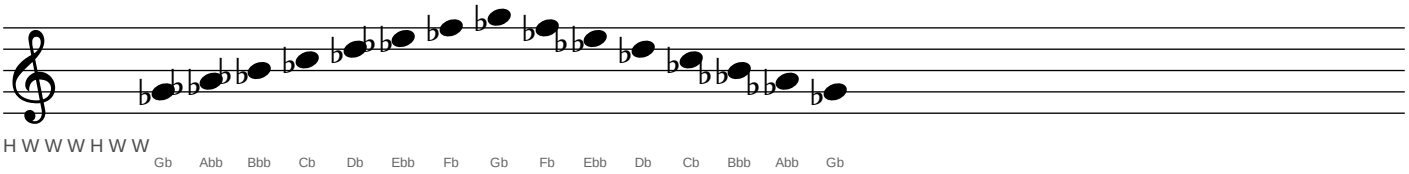

G–b9b6 — Phrygian (Concert: F)

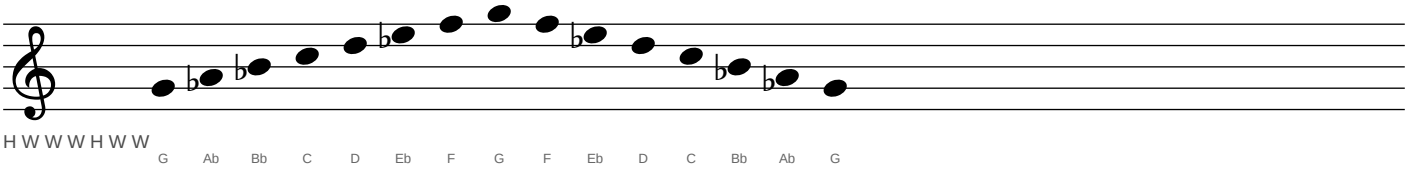

Ab–b9b6 — Phrygian (Concert: Gb)

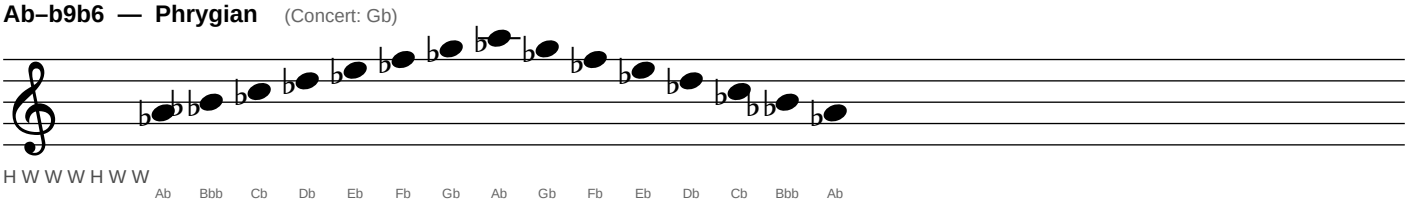

A–b9b6 — Phrygian (Concert: G)

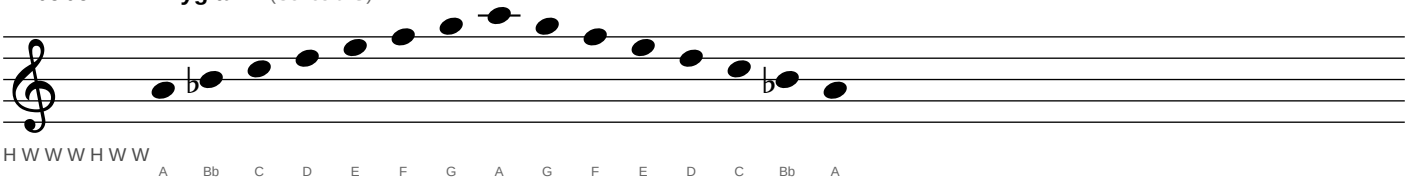

Tenor Saxophone (Bb)

3. MINOR SCALES — Phrygian (cont.)

Bb–b9b6 — Phrygian (Concert: Ab)

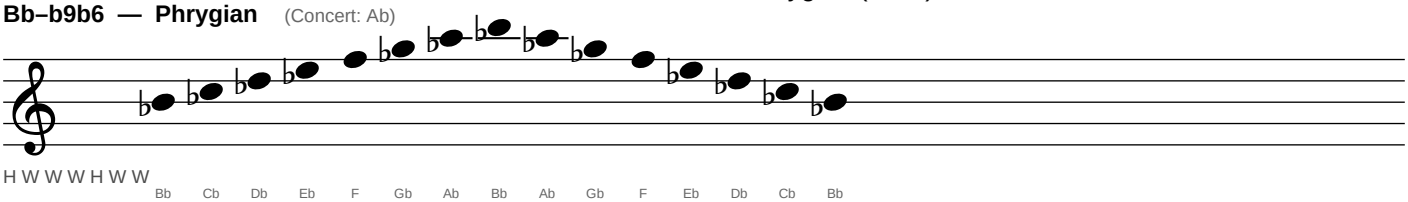

B–b9b6 — Phrygian (Concert: A)

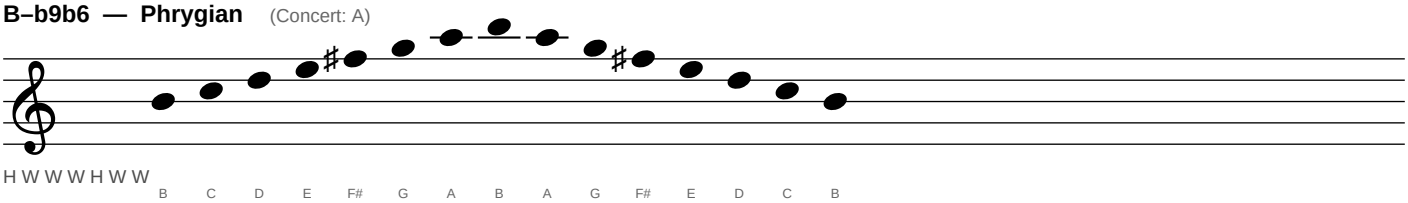

Tenor Saxophone (Bb)

3. MINOR SCALES — Pure / Natural Minor (Aeolian)

C–b6 — Pure / Natural Minor (Aeolian) (Concert: Bb)

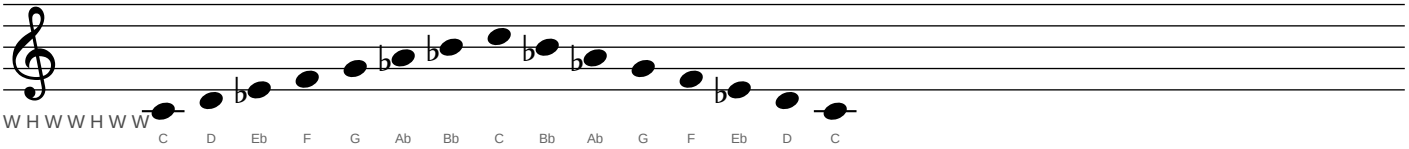

Db–b6 — Pure / Natural Minor (Aeolian) (Concert: B)

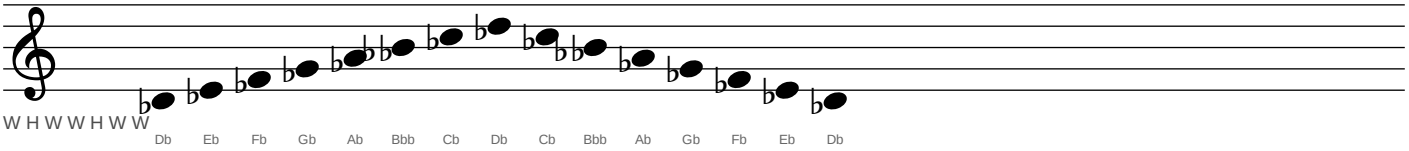

D–b6 — Pure / Natural Minor (Aeolian) (Concert: C)

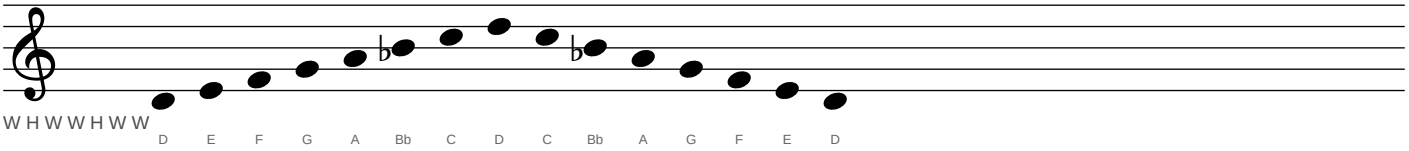

Eb–b6 — Pure / Natural Minor (Aeolian) (Concert: Db)

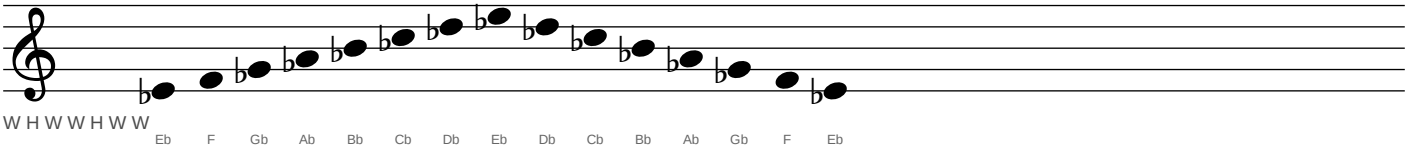

E–b6 — Pure / Natural Minor (Aeolian) (Concert: D)

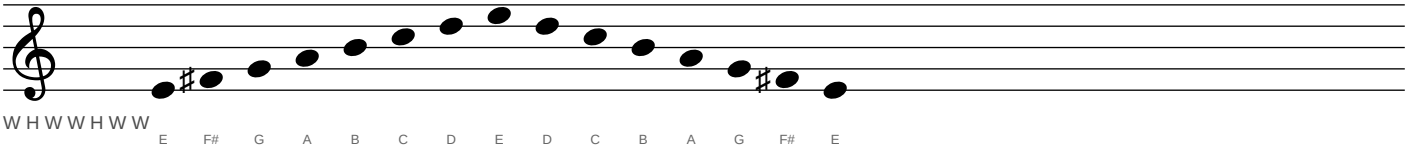

Tenor Saxophone (Bb)

3. MINOR SCALES — Pure / Natural Minor (Aeolian) (cont.)

F–b6 — Pure / Natural Minor (Aeolian) (Concert: Eb)

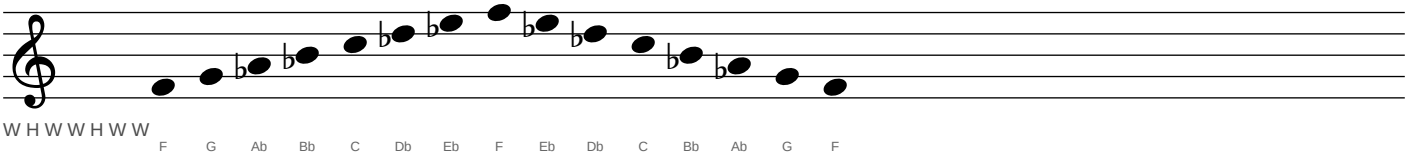

Gb–b6 — Pure / Natural Minor (Aeolian) (Concert: E)

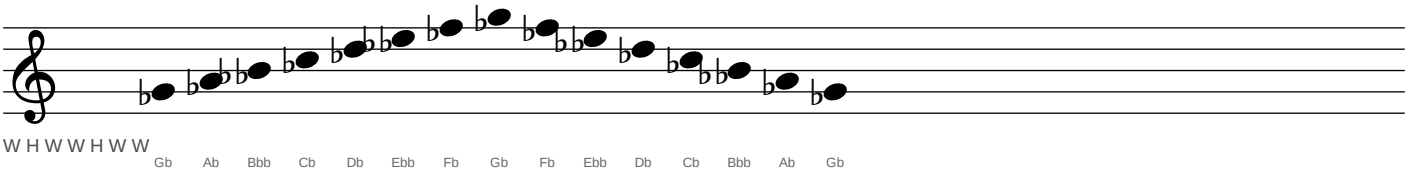

G–b6 — Pure / Natural Minor (Aeolian) (Concert: F)

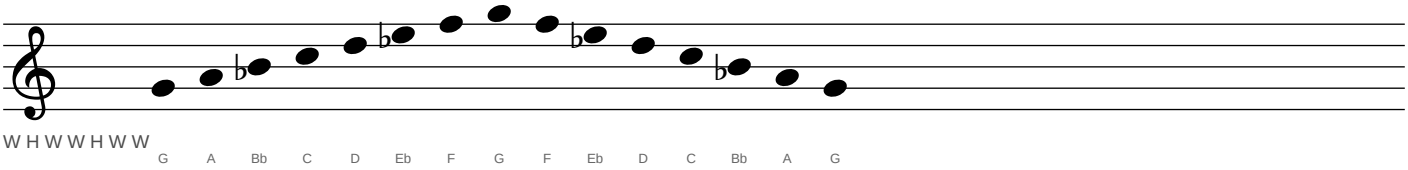

Ab–b6 — Pure / Natural Minor (Aeolian) (Concert: Gb)

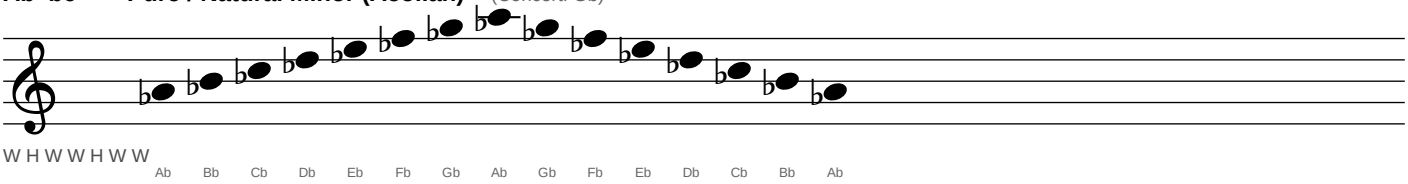

A–b6 — Pure / Natural Minor (Aeolian) (Concert: G)

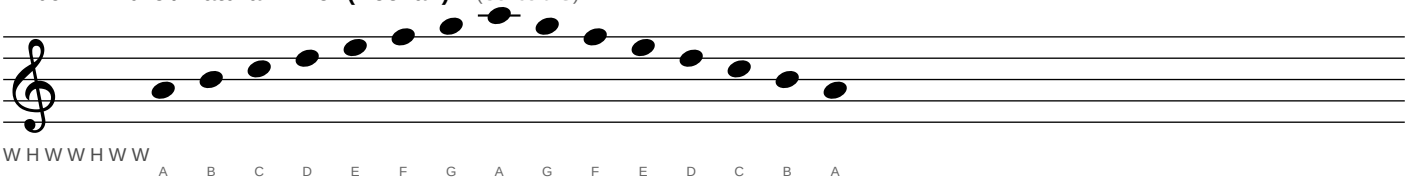

Tenor Saxophone (Bb)

3. MINOR SCALES — Pure / Natural Minor (Aeolian) (cont.)

Bb–b6 — Pure / Natural Minor (Aeolian) (Concert: Ab)

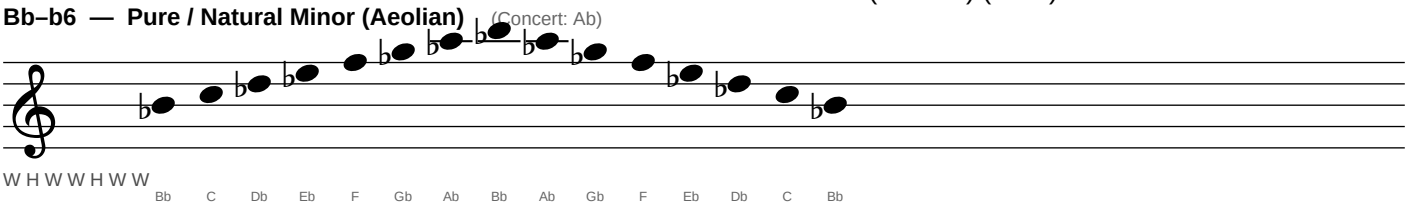

B–b6 — Pure / Natural Minor (Aeolian) (Concert: A)

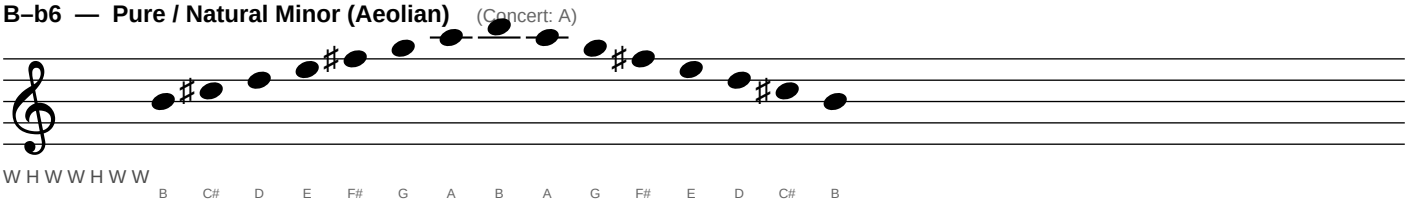

Tenor Saxophone (Bb)

4. HALF DIMINISHED SCALES — Half Diminished (Locrian)

CØ — Half Diminished (Locrian) (Concert: Bb)

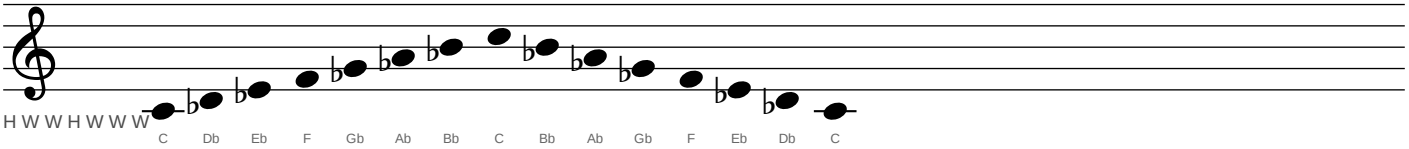

DbØ — Half Diminished (Locrian) (Concert: B)

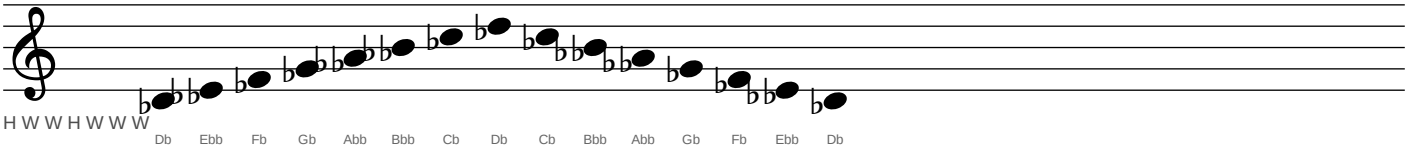

DØ — Half Diminished (Locrian) (Concert: C)

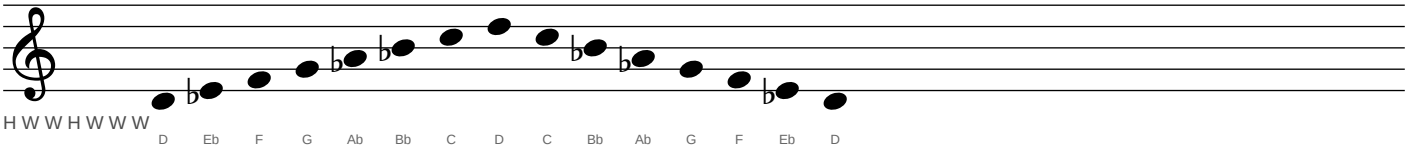

EbØ — Half Diminished (Locrian) (Concert: Db)

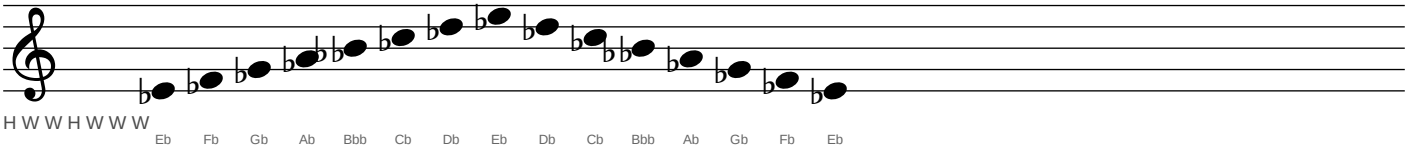

EØ — Half Diminished (Locrian) (Concert: D)

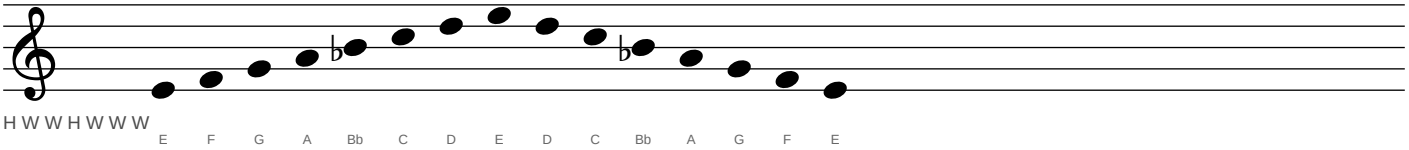

Tenor Saxophone (Bb)

4. HALF DIMINISHED SCALES — Half Diminished (Locrian) (cont.)

FØ — Half Diminished (Locrian) (Concert: Eb)

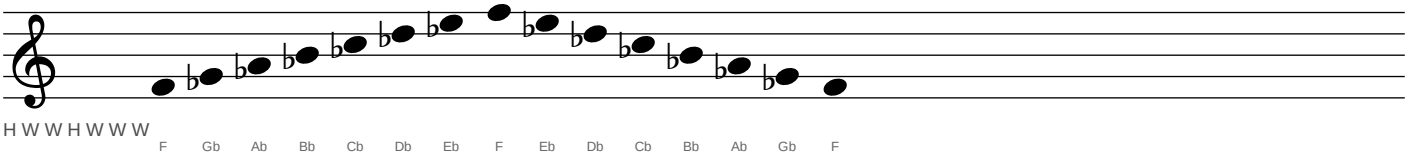

GbØ — Half Diminished (Locrian) (Concert: E)

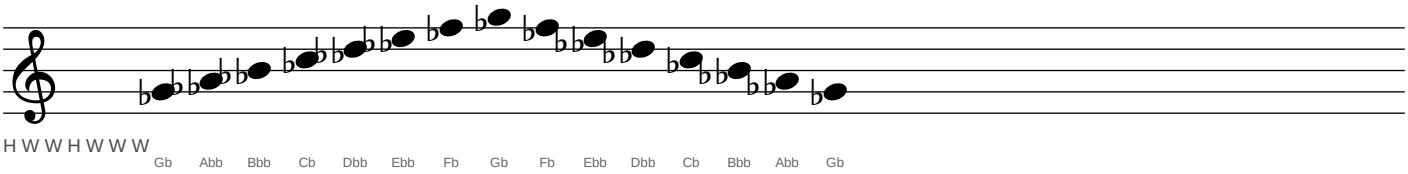

GØ — Half Diminished (Locrian) (Concert: F)

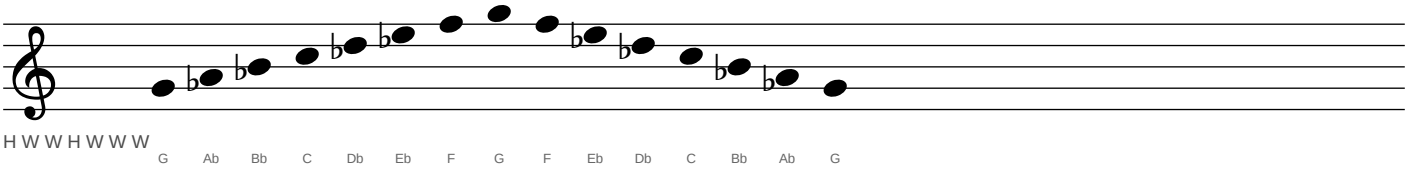

AbØ — Half Diminished (Locrian) (Concert: Gb)

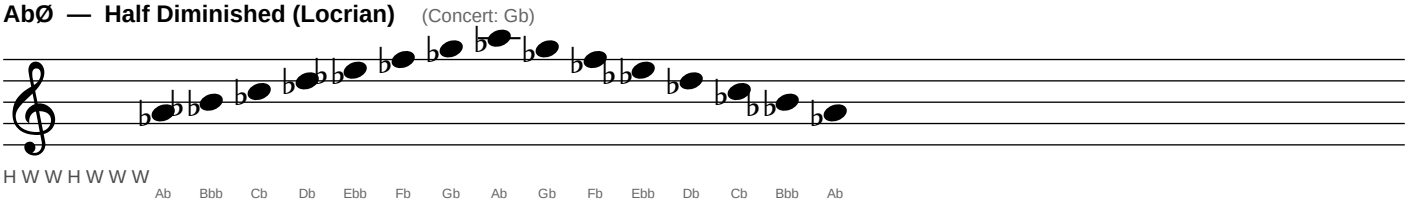

AØ — Half Diminished (Locrian) (Concert: G)

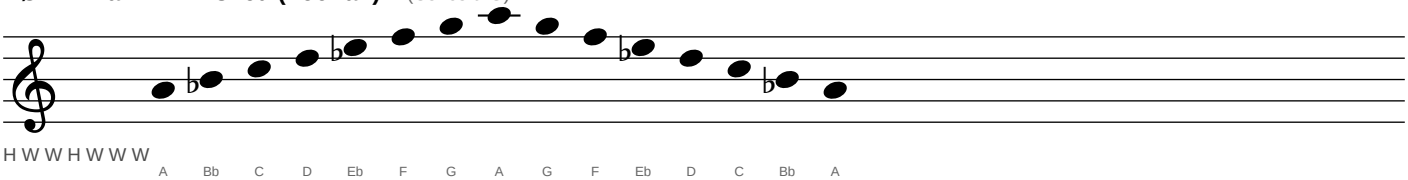

Tenor Saxophone (Bb)

4. HALF DIMINISHED SCALES — Half Diminished (Locrian) (cont.)

BbØ — Half Diminished (Locrian) (Concert: Ab)

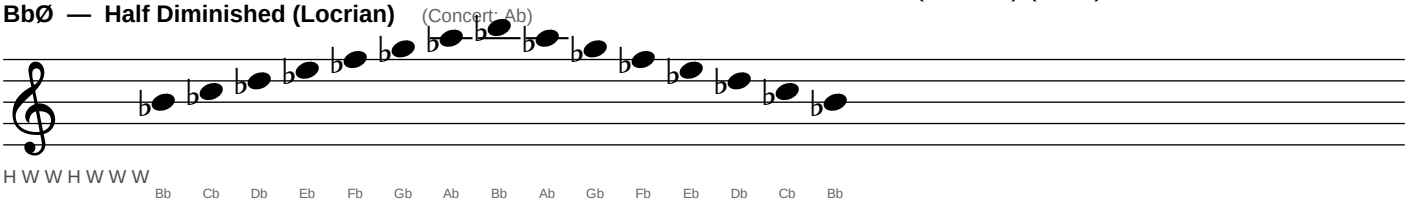

BØ — Half Diminished (Locrian) (Concert: A)

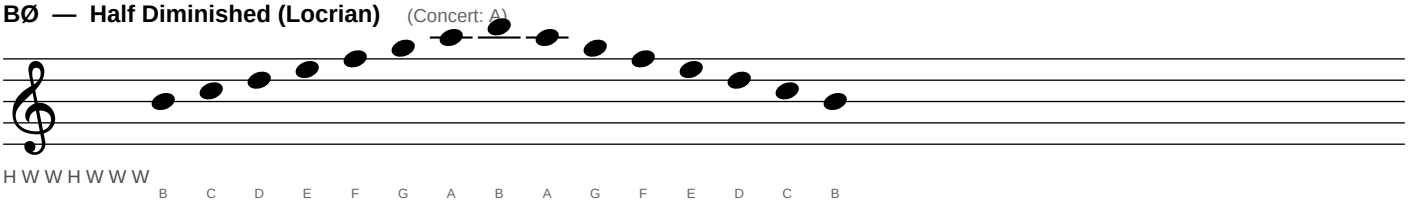

Tenor Saxophone (Bb)

4. HALF DIMINISHED SCALES — Locrian #2

CØ#2 — Locrian #2 (Concert: Bb)

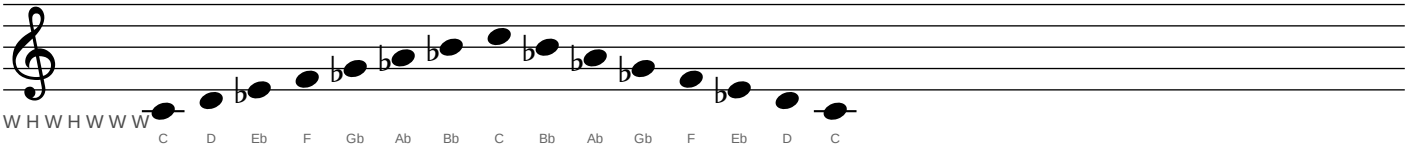

DbØ#2 — Locrian #2 (Concert: B)

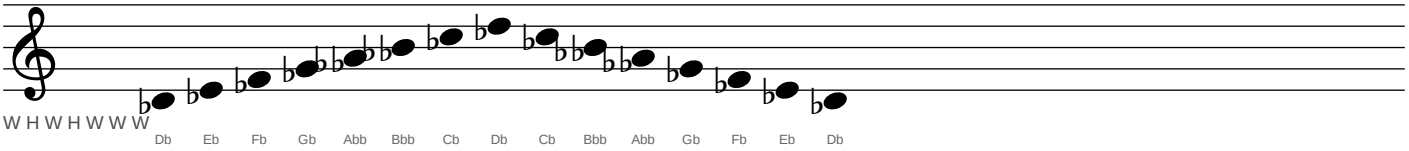

DØ#2 — Locrian #2 (Concert: C)

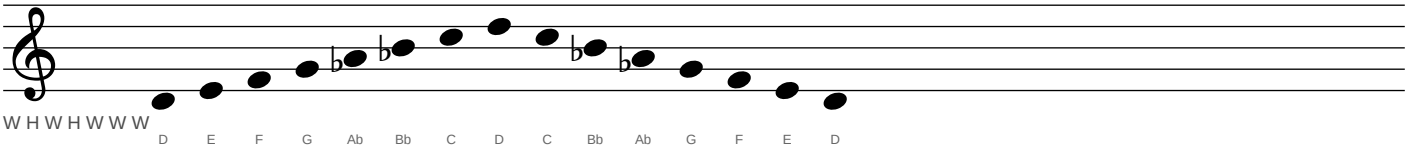

EbØ#2 — Locrian #2 (Concert: Db)

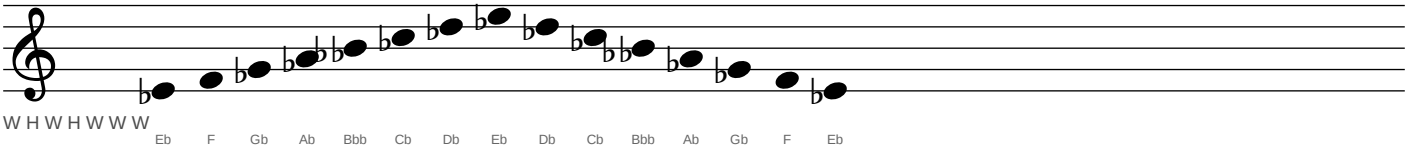

EØ#2 — Locrian #2 (Concert: D)

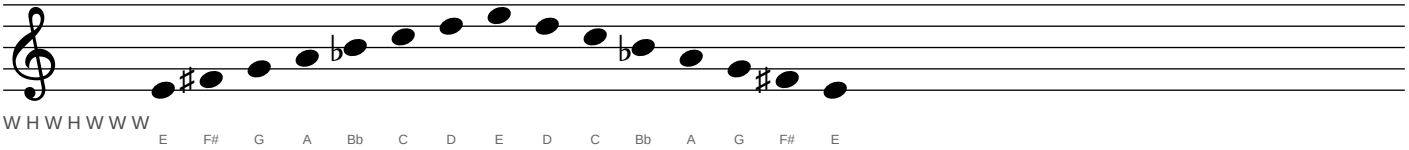

Tenor Saxophone (Bb)

4. HALF DIMINISHED SCALES — Locrian #2 (cont.)

FØ#2 — Locrian #2 (Concert: Eb)

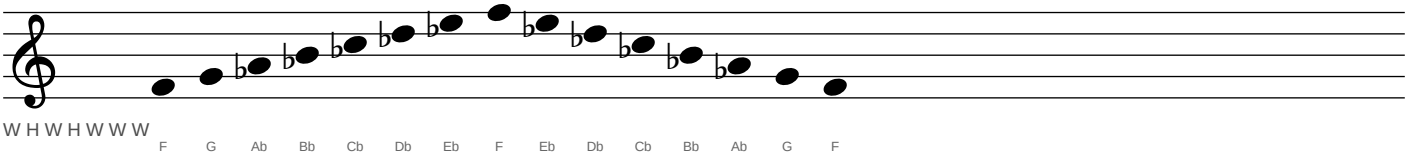

GbØ#2 — Locrian #2 (Concert: E)

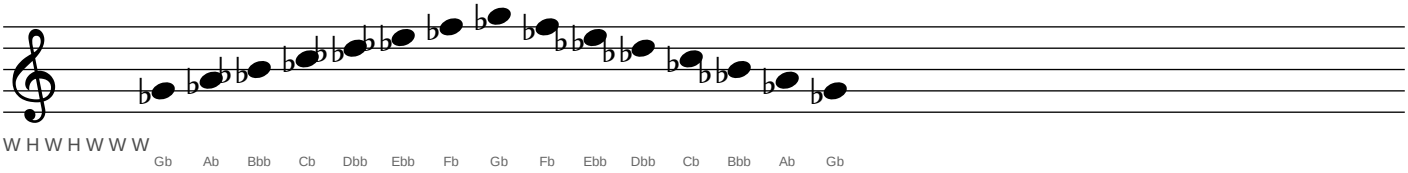

GØ#2 — Locrian #2 (Concert: F)

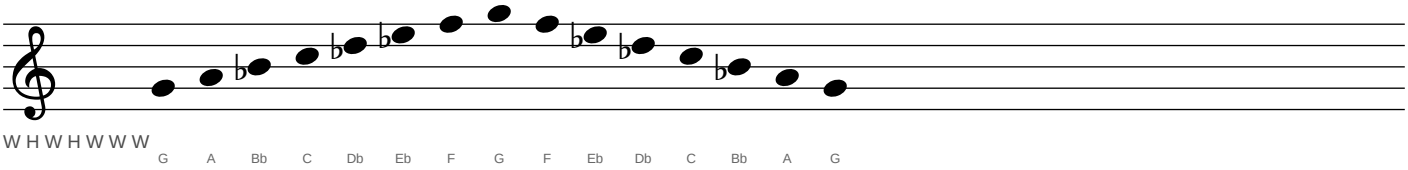

AbØ#2 — Locrian #2 (Concert: Gb)

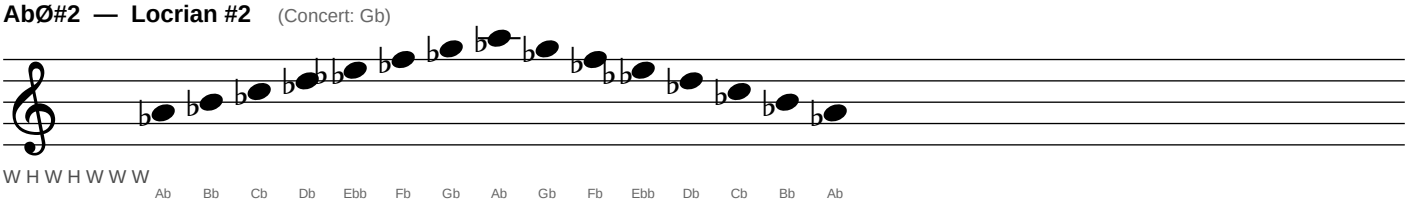

AØ#2 — Locrian #2 (Concert: G)

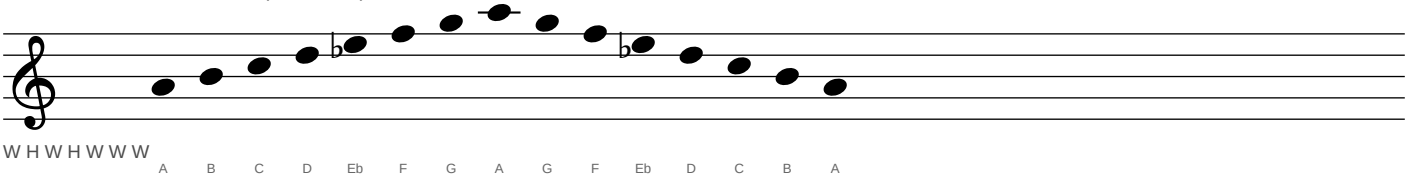

Tenor Saxophone (Bb)

4. HALF DIMINISHED SCALES — Locrian #2 (cont.)

BbØ#2 — Locrian #2 (Concert: Ab)

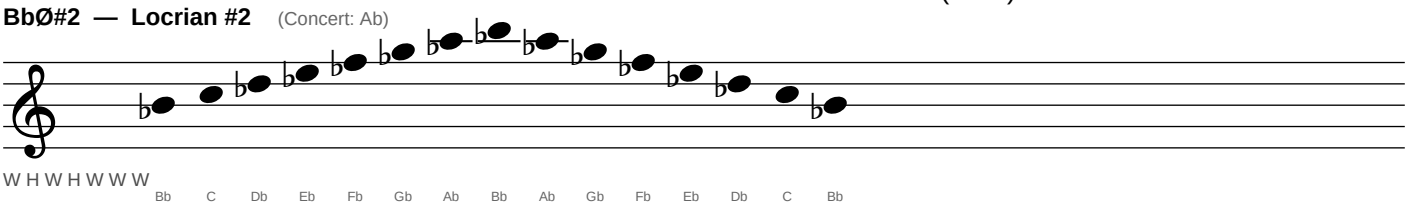

BØ#2 — Locrian #2 (Concert: A)

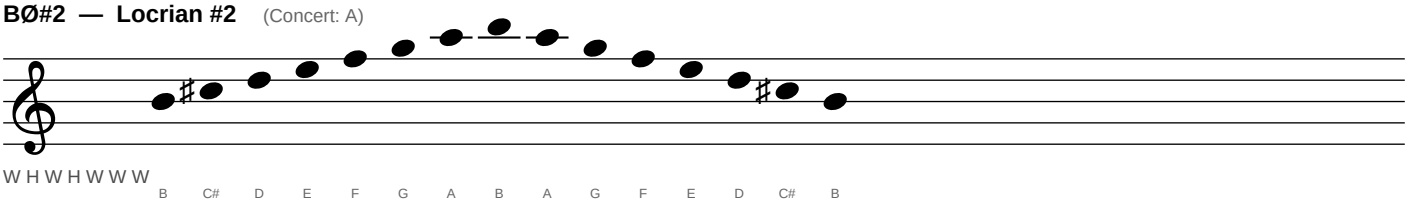

Tenor Saxophone (Bb)

4. HALF DIMINISHED SCALES — Bebop Scale

CØ — Bebop Scale (Concert: Bb)

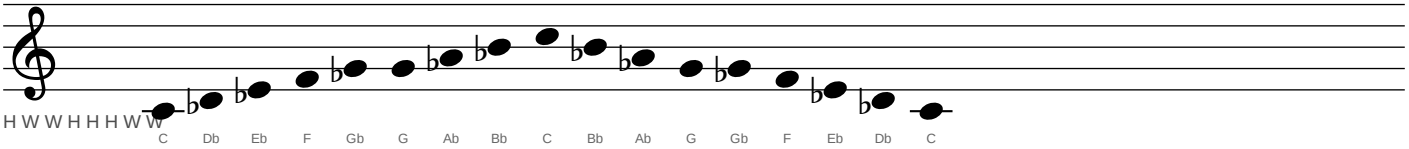

DbØ — Bebop Scale (Concert: B)

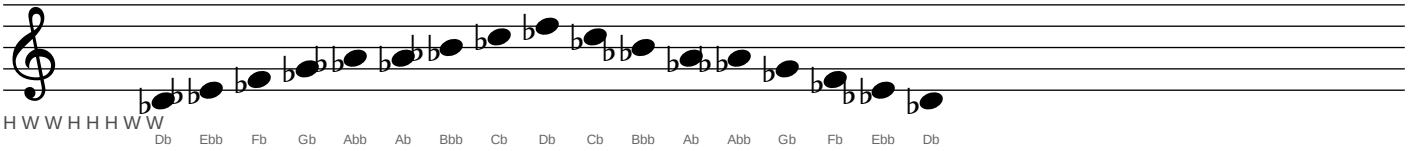

DØ — Bebop Scale (Concert: C)

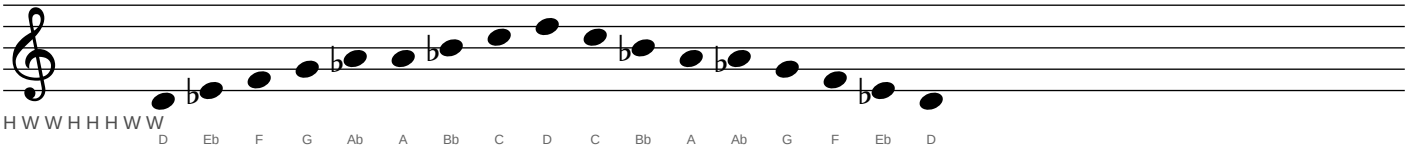

EbØ — Bebop Scale (Concert: Db)

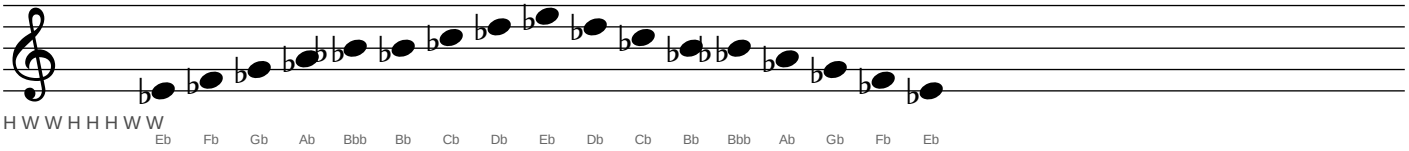

EØ — Bebop Scale (Concert: D)

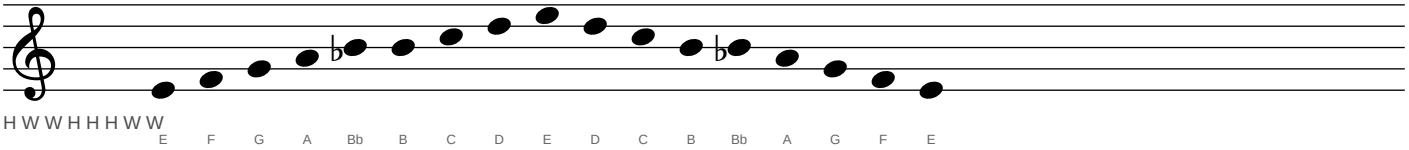

Tenor Saxophone (Bb)

4. HALF DIMINISHED SCALES — Bebop Scale (cont.)

FØ — Bebop Scale (Concert: Eb)

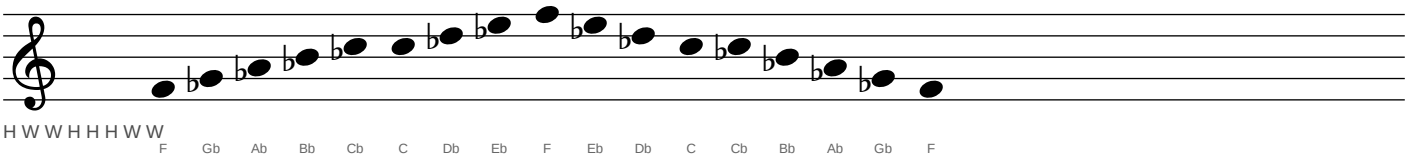

GbØ — Bebop Scale (Concert: E)

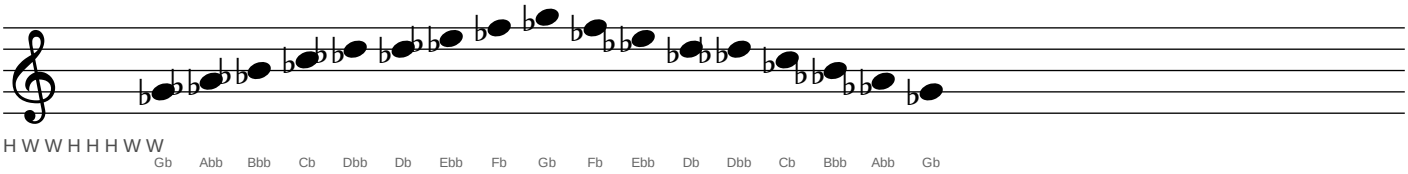

GØ — Bebop Scale (Concert: F)

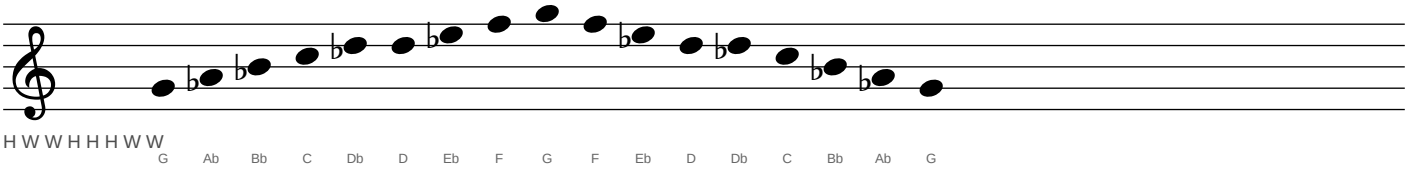

AbØ — Bebop Scale (Concert: Gb)

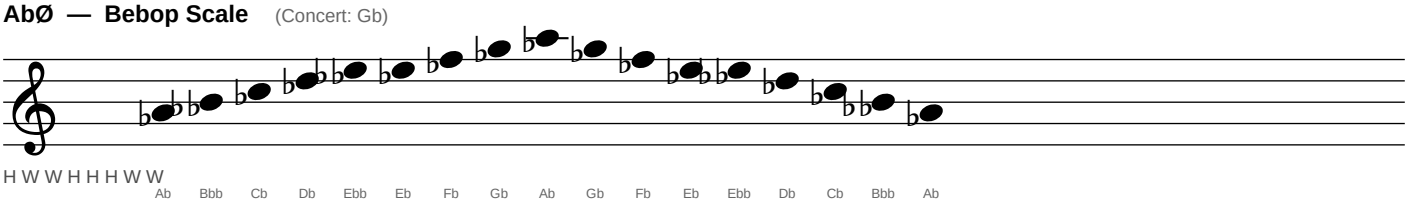

AØ — Bebop Scale (Concert: G)

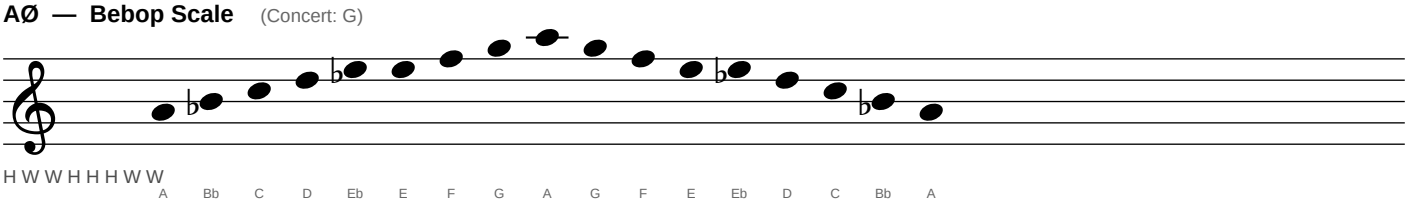

Tenor Saxophone (Bb)

4. HALF DIMINISHED SCALES — Bebop Scale (cont.)

BbØ — Bebop Scale (Concert: Ab)

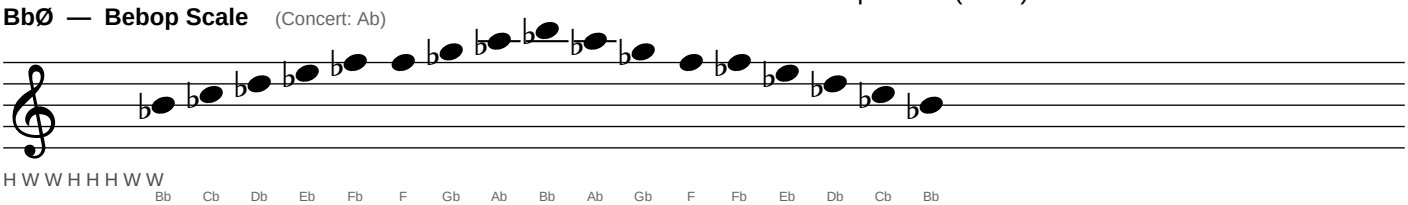

BØ — Bebop Scale (Concert: A)

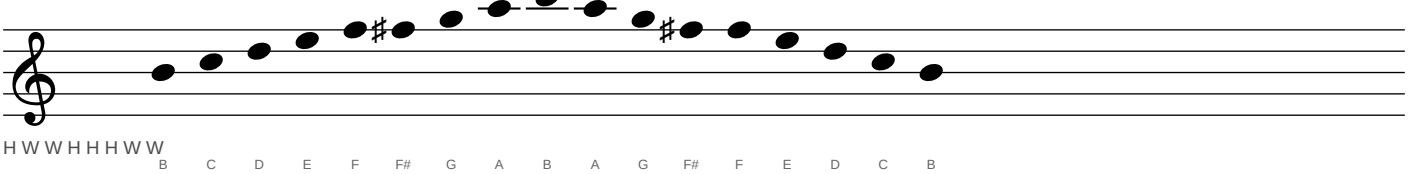

Tenor Saxophone (Bb)

5. DIMINISHED SCALE — Diminished (8-tone)

C° — Diminished (8-tone) (Concert: Bb)

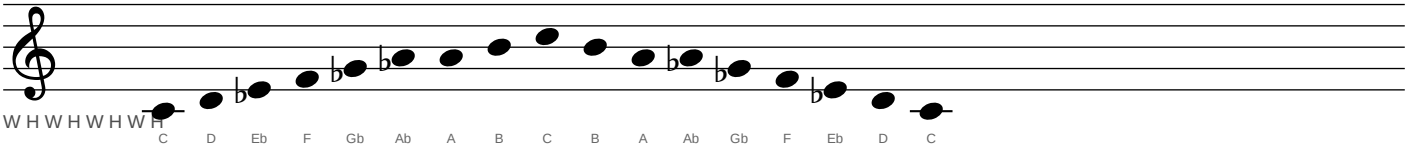

Db° — Diminished (8-tone) (Concert: B)

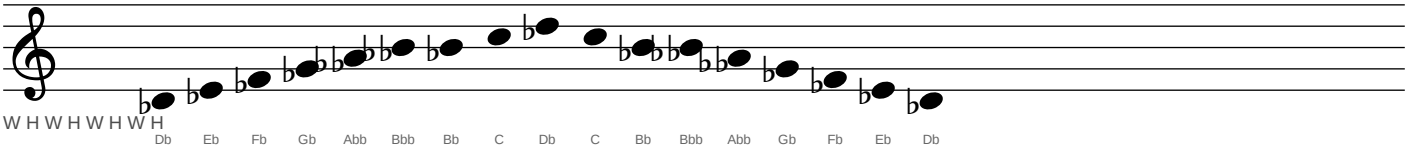

D° — Diminished (8-tone) (Concert: C)

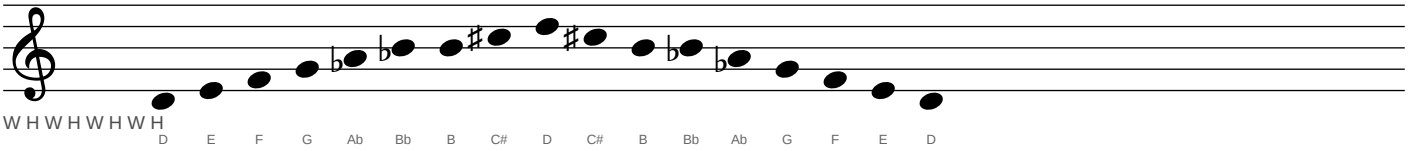

Eb° — Diminished (8-tone) (Concert: Db)

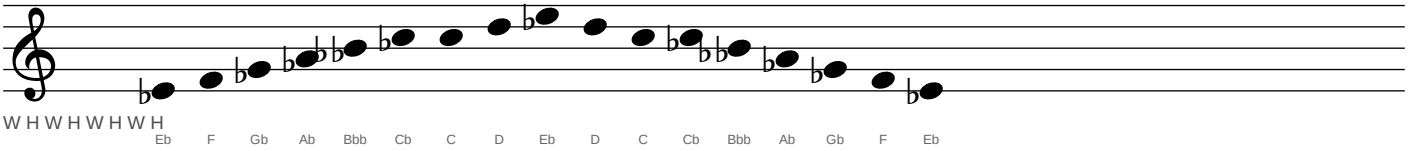

E° — Diminished (8-tone) (Concert: D)

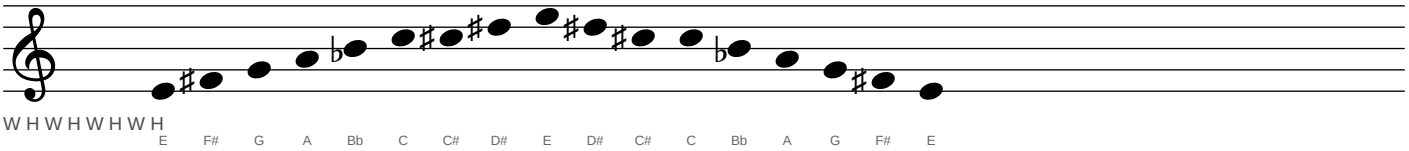

Tenor Saxophone (Bb)

5. DIMINISHED SCALE — Diminished (8-tone) (cont.)

F° — Diminished (8-tone) (Concert: Eb)

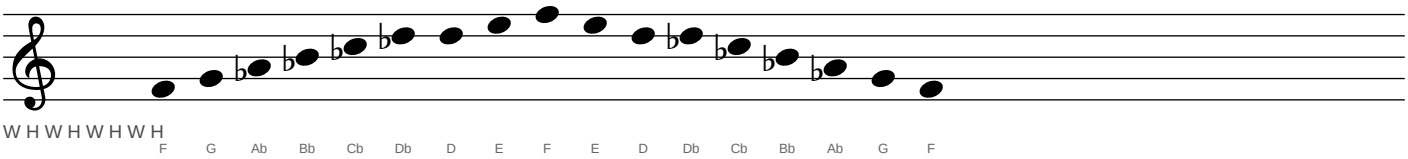

Gb° — Diminished (8-tone) (Concert: E)

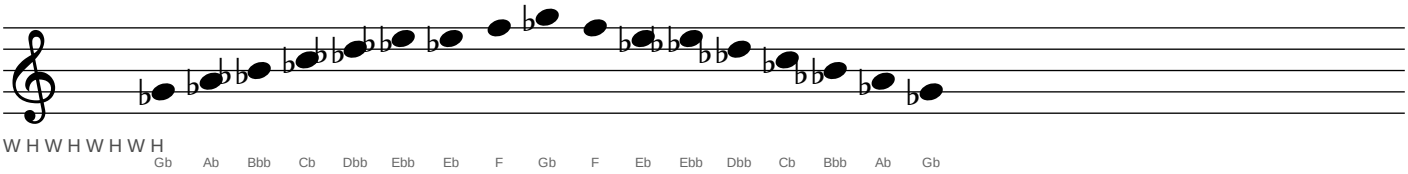

G° — Diminished (8-tone) (Concert: F)

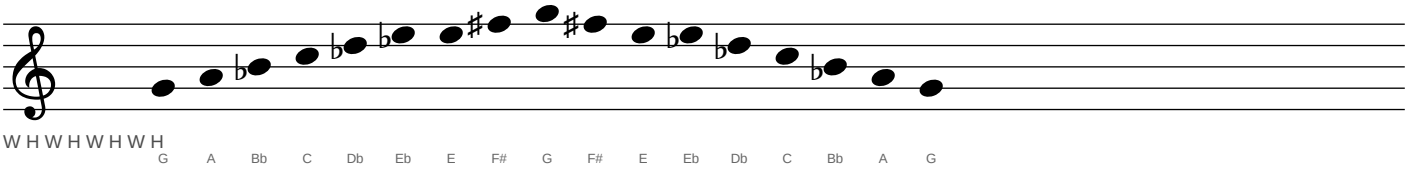

Ab° — Diminished (8-tone) (Concert: Gb)

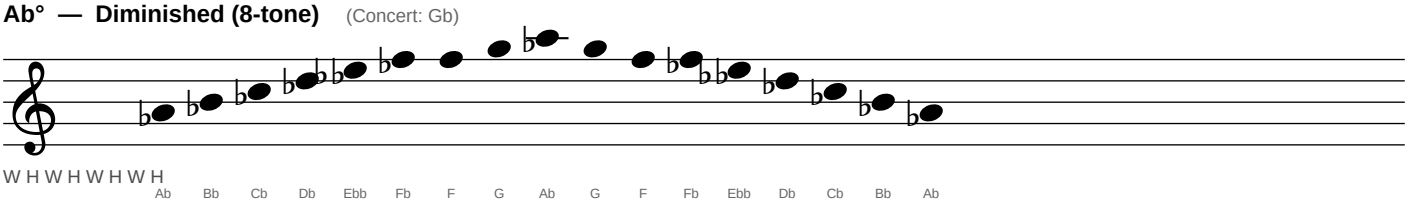

A° — Diminished (8-tone) (Concert: G)

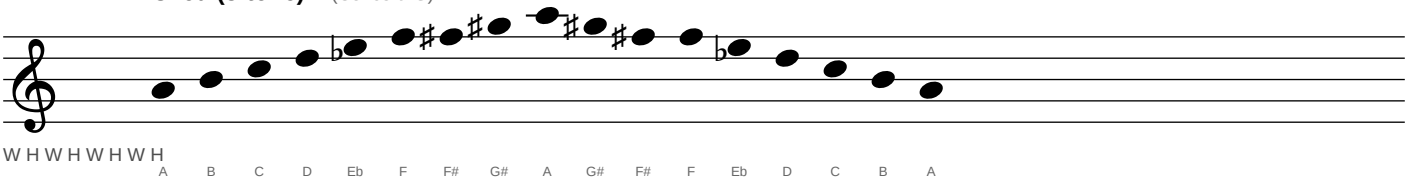

Tenor Saxophone (Bb)

5. DIMINISHED SCALE — Diminished (8-tone) (cont.)

Bb° — Diminished (8-tone) (Concert: Ab)

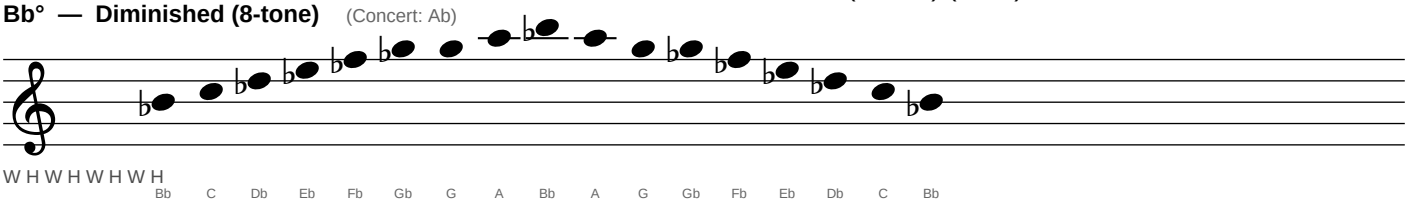

B° — Diminished (8-tone) (Concert: A)

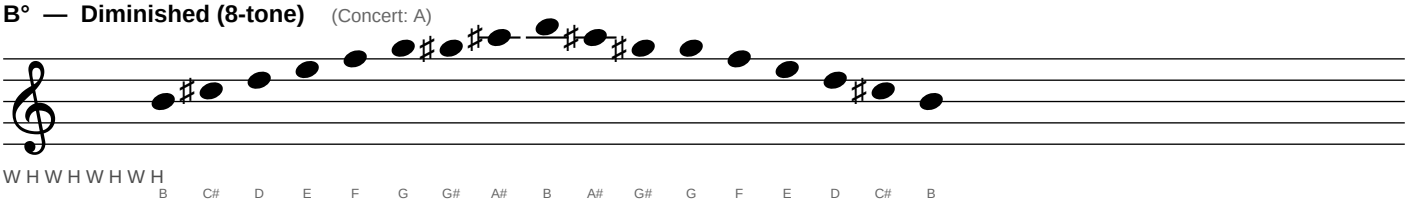

Chord Reference — Alto Saxophone (Eb)

Chord tones for all 12 keys

Key	Major 7th (Δ)	Dom. 7th (7)	Minor 7th (–7)	Half Dim. (Ø)	Dim. 7th (°)
A	A C# E G#	A C# E G	A C E G	A C Eb G	A C Eb F#
Bb	Bb D F A	Bb D F Ab	Bb Db F Ab	Bb Db Fb Ab	Bb Db Fb G
B	B D# F# A#	B D# F# A	B D F# A	B D F A	B D F G#
C	C E G B	C E G Bb	C Eb G Bb	C Eb Gb Bb	C Eb Gb A
C#	C# E# G# B#	C# E# G# B	C# E G# B	C# E G B	C# E G A#
D	D F# A C#	D F# A C	D F A C	D F Ab C	D F Ab B
Eb	Eb G Bb D	Eb G Bb Db	Eb Gb Bb Db	Eb Gb Bbb Db	Eb Gb Bbb C
E	E G# B D#	E G# B D	E G B D	E G Bb D	E G Bb C#
F	F A C E	F A C Eb	F Ab C Eb	F Ab Cb Eb	F Ab Cb D
F#	F# A# C# E#	F# A# C# E	F# A C# E	F# A C E	F# A C D#
G	G B D F#	G B D F	G Bb D F	G Bb Db F	G Bb Db E
G#	G# B# D# F##	G# B# D# F#	G# B D# F#	G# B D F#	G# B D E#

Chord Reference — Tenor Saxophone (Bb)

Chord tones for all 12 keys

Key	Major 7th (Δ)	Dom. 7th (7)	Minor 7th (–7)	Half Dim. (Ø)	Dim. 7th (°)
D	D F# A C#	D F# A C	D F A C	D F Ab C	D F Ab B
Eb	Eb G Bb D	Eb G Bb Db	Eb Gb Bb Db	Eb Gb Bbb Db	Eb Gb Bbb C
E	E G# B D#	E G# B D	E G B D	E G Bb D	E G Bb C#
F	F A C E	F A C Eb	F Ab C Eb	F Ab Cb Eb	F Ab Cb D
F#	F# A# C# E#	F# A# C# E	F# A C# E	F# A C E	F# A C D#
G	G B D F#	G B D F	G Bb D F	G Bb Db F	G Bb Db E
Ab	Ab C Eb G	Ab C Eb Gb	Ab Cb Eb Gb	Ab Cb Ebb Gb	Ab Cb Ebb F
A	A C# E G#	A C# E G	A C E G	A C Eb G	A C Eb F#
Bb	Bb D F A	Bb D F Ab	Bb Db F Ab	Bb Db Fb Ab	Bb Db Fb G
B	B D# F# A#	B D# F# A	B D F# A	B D F A	B D F G#
C	C E G B	C E G Bb	C Eb G Bb	C Eb Gb Bb	C Eb Gb A
C#	C# E# G# B#	C# E# G# B	C# E G# B	C# E G B	C# E G A#