FULL STACK WEB DEVELOPMENT-
INNOVATIVE PROJECT WEBSITE REPORT
Name of website : Wanderlust
TEAM MEMBERS-

NAME: MAAHI GORATELA
ROLL NO: 22BCM039

NAME: NIDHI BANGAR
ROLL NO: 22BCM044

INTRODUCTION:

Welcome to Wanderlust Real Estate, a distinguished platform dedicated to facilitating your quest for the perfect abode. Here at Wanderlust, we recognize that a residence transcends mere bricks and mortar; it embodies aspirations, fosters memories, and symbolizes personal fulfillment. Our unwavering commitment is to assist you in uncovering properties that not only cater to your discerning requirements but also evoke a profound sense of wanderlust and adventure. Whether your preference leans towards a serene countryside retreat or a cosmopolitan urban enclave, allow Wanderlust to serve as your trusted companion in the pursuit of your ideal home. Begin your real estate odyssey with us and embark on a journey characterized by discovery, sophistication, and unparalleled service.

PROJECT OVERVIEW

Detailed Property Profiles: Each listing includes comprehensive details such as property features, amenities, floor plans, and high-quality images, allowing you to get a clear picture of what each property offers.

Interactive Maps: Visualize property locations with interactive maps, providing insights into nearby amenities, schools, transportation options, and points of interest.

Market Insights: Stay informed with the latest market trends, neighborhood profiles, and expert analysis to make informed decisions about buying or selling property.

Financial Tools: Utilize handy mortgage calculators, affordability estimators, and other financial tools to assess your budget and plan your real estate investment strategy.

Guidance and Resources: Access helpful guides, articles, and tips on topics such as home buying, selling, financing, and home improvement to empower your real estate journey.

User Accounts: Create a personalized account to save favorite listings, set up property alerts, track your search history, and streamline communication with agents.

Professional Services: Connect with experienced real estate agents and brokers who can provide personalized assistance, expert advice, and guidance throughout the buying or selling process.

Wanderlust is your comprehensive resource for all things real estate, designed to simplify your search, provide valuable insights, and make your real estate experience enjoyable and rewarding.

TECHNICAL DETAILS

MongoDB: MongoDB is used as the backend database for Wanderlust. It provides a flexible and scalable document-based data model, which is well-suited for storing various types of real estate data, such as property listings, user profiles, and market insights.

Express.js: Express.js is utilized as the backend web application framework for Wanderlust. It provides a robust set of features for building RESTful APIs to handle requests and responses between the frontend and backend components of the application.

Node.js: Node.js is the runtime environment used for Wanderlust's backend development. It allows for efficient server-side JavaScript execution, enabling developers to build scalable and high-performance web applications.

HTML/CSS: HTML and CSS are used for structuring and styling the frontend components of Wanderlust. HTML provides the markup language for defining the structure of web pages, while CSS is used to customize the layout, design, and visual appearance of the application.

JavaScript: JavaScript is the primary programming language used for both frontend and backend development in the Wanderlust application. It enables the implementation of interactive features, data manipulation, form validation, and other functionalities across the entire application stack.

DESIGN AND USER EXPERIENCE

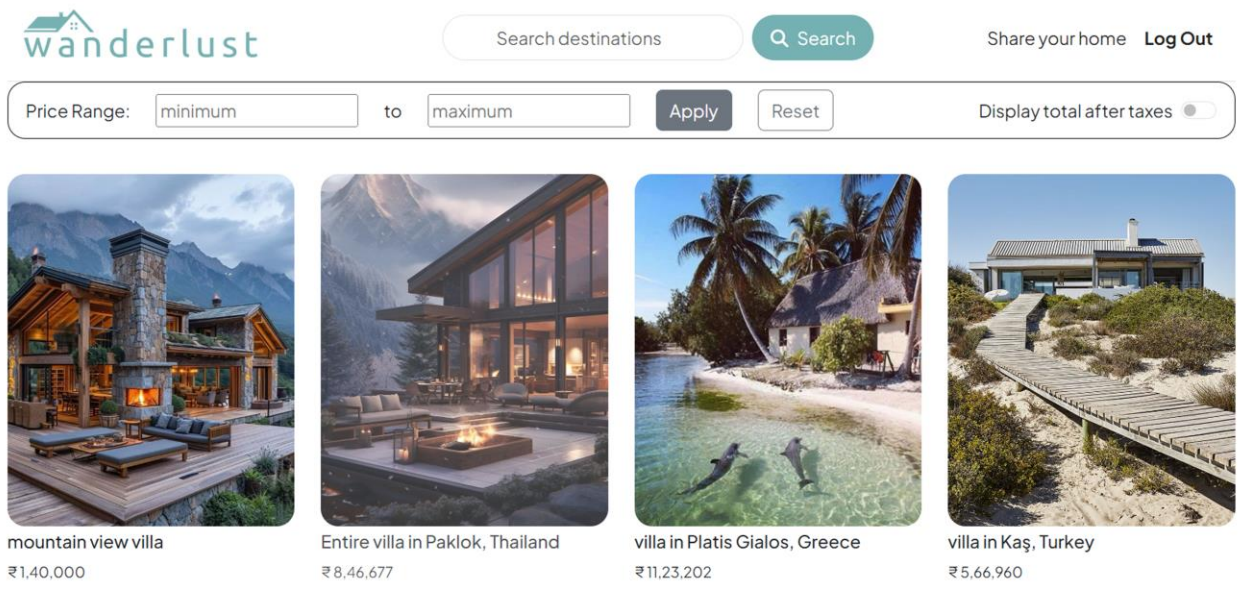

1. Introduction

Welcome to Wanderlust Real Estate, a premier destination for discovering and exploring properties for sale. This user experience documentation outlines the design and functionality of the Wanderlust website, ensuring an intuitive and seamless experience for users searching for their dream homes.

2. Logo

wanderlust

- The Wanderlust logo serves as the visual identity of the brand, representing adventure, exploration, and discovery.

- It appears prominently in the header of the website, reinforcing brand recognition and trust among users.

3. Header

- The header is a consistent element across all pages of the website, providing easy access to key features and navigation options.
- It includes the Wanderlust logo, a search bar for property searches, and navigation links to different sections of the website such as Home, Listings, Login/Signup, and Regulatory Pages.

4. Navigation

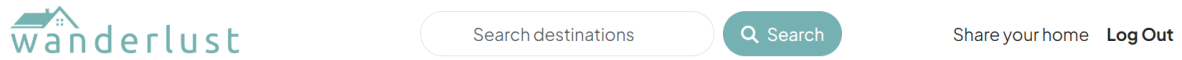

- The navigation menu offers intuitive pathways for users to navigate through the website and access desired information.
- Key navigation links include:
    - Home: Redirects users to the homepage of the website.
    - Listings: Takes users to the page displaying available properties for sale.
    - Login/Signup: Provides access for registered users to log in or new users to create an account.
    - Regulatory Pages: Offers links to essential regulatory pages such as Privacy Policy and Terms of Service.

5. House Listing

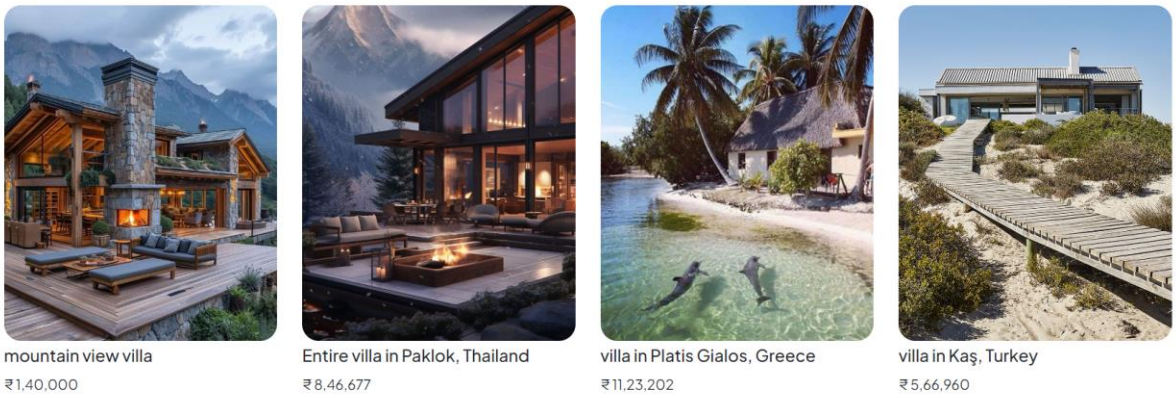

- The house listing page showcases available properties for sale, organized in a visually appealing and user-friendly manner.
- Each listing includes essential details such as property type, location, price, and features.
- Users can filter listings based on their preferences, such as location, price range, property type, and amenities.

6. House Price (with and without tax)

- The price of each property is displayed prominently on the listing page, providing transparency and clarity to users.
- Prices are presented both with and without tax, allowing users to understand the full cost implications of purchasing a property.

7. Login and Signup Feature

- Registered users can log in to their accounts using their credentials, while new users can sign up for an account to access additional features and save preferences.
- The login/signup feature enhances user engagement and allows for personalized experiences such as saving favorite properties and setting up property alerts.

8. Regulatory Pages (Privacy Policy and Terms)

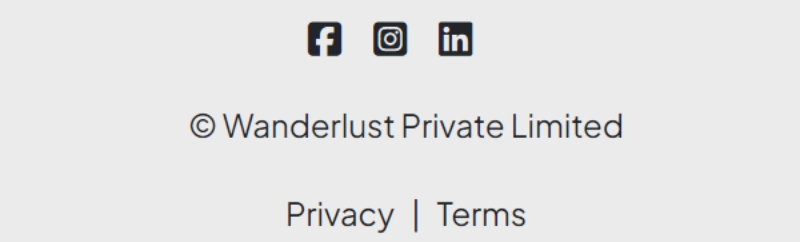

- Wanderlust Real Estate prioritizes transparency and compliance with regulations by providing easily accessible links to essential regulatory pages.
- The Privacy Policy outlines how user data is collected, used, and protected, instilling trust and confidence in users.
- The Terms of Service delineate the terms and conditions governing the use of the website, ensuring clear understanding and adherence by users

CONCLUSION

In conclusion, Wanderlust Real Estate offers a comprehensive and user-centric platform for individuals embarking on their real estate journey. With a seamless user experience, intuitive navigation, and robust features such as property listings, transparent pricing, and regulatory compliance, Wanderlust empowers users to explore, discover, and connect with their dream homes effortlessly. Through continuous monitoring of performance metrics, analysis of user behavior, and implementation of optimization strategies, Wanderlust remains committed to delivering an exceptional user experience, driving engagement, and ensuring satisfaction for all users. Whether buying, selling, or simply browsing, Wanderlust Real Estate stands as a trusted companion, guiding users towards their real estate aspirations with confidence and ease.