TECHNO DIGITAL

Chat Now

Discover "THE TECHNO SECRETS" for Building 10x Profit-generating With YOUR DIGITAL SATH!

Know how to grow your business using digital technology and our Industry Expert is here to help you with one to one consulting.

Get Consultation with our Industry Experts now at no cost

Book Appointment for Free

DATE / LEFT
00:05:20

Who is this Appointment for ?

- BUSINESS OWNERS
- ENTREPRENEURS
- SELF EMPLOYED
- DOCTORS
- LAWYERS
- COACH
- START-UPS
- FREELANCERS

Book Appointment for Free

Our Clients

THRIVE GLOBAL · पत्रिका · Medium · Dainik Bhaskar GROUP · नईदुनिया

Benifits

Shekhar Chaubey is Launch Expert & a proud agency owner. But, his journey is quite impressive and highly inspirational. Shekhar comes from a humble background. He started working while pursuing his degree. He started his first job with a mere salary of 15K per month and managed to reach 70K within a year.

Business Strategy
A clear vision and solid determination are required for a strategy to not just stay in theory, but to put into practice.

Website Development
Web developers, or 'devs', do this by using a variety of coding languages.

Marketing & Reporting
Marketing reporting is the process of measuring progress, showing value, and identifying actionable steps to improve marketing performance and meet your goals.

Mobile App Development
Mobile app development is the act or process by which a mobile app is developed for mobile devices, such as personal digital assistants, enterprise digital assistants or mobile phones.

Sales Manager
A sales manager is someone who is responsible for leading and guiding a team of sales people in an organization.

Graphic Designer
Graphic design is a craft where professionals create visual content to communicate messages.

Book Appointment for Free

Our Services

01 Graphic Designing
One Stop Shop For All Graphic Designing Needs. Posters, Brochures, Packaging, Warm & Bold. Lovely & Bounce All Over the Place. Fun & Fresh. Bold & Beautiful. Organization. Delivery In 1 To 7 Days. Unlimited Revisions. Unlimited Design. Unlimited Concepts.
READ MORE

02 App Development
Being a top mobile app development company in India, we believe that every business has different goals and needs. Therefore, we offer tailor-made development requirements and commit to providing custom mobile app development services. At a cost-effective price.
READ MORE

03 UI/UX Design
It's a crisp established fact that a reader will be distracted by the readable content of a page when looking at its layout.
READ MORE

04 Web Design
It's a crisp established fact that a reader will be distracted by the readable content of a page when looking at its layout.
READ MORE

05 Digital Marketing
IT IS A LONG ESTABLISHED FACT THAT A READER WILL BE DISTRACTED BY THE READABLE CONTENT OF A PAGE WHEN LOOKING AT ITS LAYOUT.
READ MORE

Book Appointment for Free

2500 + Attended

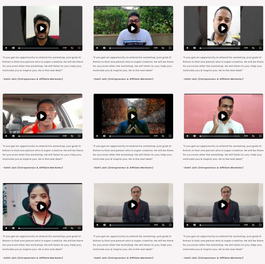

"It was great an opportunity to attend this workshop, just grab it! Rishabh Ki Mail and present which is super creative. He will like these kind of presentation. Thanks Techno Digital for your service. I feel very reasonable price & magical you, Yes, I'm the next client"

- Sashi Jain (Entrepreneur & Affiliate Marketer)

"It was great an opportunity to attend this workshop, just grab it! Rishabh Ki Mail and present which is super creative. He will like these kind of presentation. Thanks Techno Digital for your service. I feel very reasonable price & magical you, Yes, I'm the next client"

- Sashi Jain (Entrepreneur & Affiliate Marketer)

"It was great an opportunity to attend this workshop, just grab it! Rishabh Ki Mail and present which is super creative. He will like these kind of presentation. Thanks Techno Digital for your service. I feel very reasonable price & magical you, Yes, I'm the next client"

- Sashi Jain (Entrepreneur & Affiliate Marketer)

"It was great an opportunity to attend this workshop, just grab it! Rishabh Ki Mail and present which is super creative. He will like these kind of presentation. Thanks Techno Digital for your service. I feel very reasonable price & magical you, Yes, I'm the next client"

- Sashi Jain (Entrepreneur & Affiliate Marketer)

"It was great an opportunity to attend this workshop, just grab it! Rishabh Ki Mail and present which is super creative. He will like these kind of presentation. Thanks Techno Digital for your service. I feel very reasonable price & magical you, Yes, I'm the next client"

- Sashi Jain (Entrepreneur & Affiliate Marketer)

"It was great an opportunity to attend this workshop, just grab it! Rishabh Ki Mail and present which is super creative. He will like these kind of presentation. Thanks Techno Digital for your service. I feel very reasonable price & magical you, Yes, I'm the next client"

- Sashi Jain (Entrepreneur & Affiliate Marketer)

"It was great an opportunity to attend this workshop, just grab it! Rishabh Ki Mail and present which is super creative. He will like these kind of presentation. Thanks Techno Digital for your service. I feel very reasonable price & magical you, Yes, I'm the next client"

- Sashi Jain (Entrepreneur & Affiliate Marketer)

"It was great an opportunity to attend this workshop, just grab it! Rishabh Ki Mail and present which is super creative. He will like these kind of presentation. Thanks Techno Digital for your service. I feel very reasonable price & magical you, Yes, I'm the next client"

- Sashi Jain (Entrepreneur & Affiliate Marketer)

"It was great an opportunity to attend this workshop, just grab it! Rishabh Ki Mail and present which is super creative. He will like these kind of presentation. Thanks Techno Digital for your service. I feel very reasonable price & magical you, Yes, I'm the next client"

- Sashi Jain (Entrepreneur & Affiliate Marketer)

Book Appointment for Free

Grab Your Offer. Limited Time Left

00	:	17	:	59	:	00
DAYS		HOURS		MINUTES		SECONDS

Book Appointment for Free

Shandershekhar Chaubey

CEO

Swarup Rao is Launch Expert & a proud agency owner. But, his journey is quite impressive and highly inspirational. Swarup comes from a humble background. He started working while pursuing his degree. He started his first job with a mere salary of 15K per month and managed to reach 70K within a year.

Swarup left his job after a year to pursue freelancing full-time. But, it was an arduous road finding clients was not an easy job. He survived a year without any money with the help of his supportive partner. After a year of hustle, he managed to land his first overseas client who paid him $1K, and then there was no looking back

In the last 3 years Swarup has managed to work with personal brands globally. He helped them launch and scale their businesses. After multiple trials & errors, he managed to come up with a system of generating high-ticket clients. He has managed to generate a revenue of more than $250K for himself & clients.

Rachel Chaubey

Co-Founder

Swarup Rao is Launch Expert & a proud agency owner. But, his journey is quite impressive and highly inspirational. Swarup comes from a humble background. He started working while pursuing his degree. He started his first job with a mere salary of 15K per month and managed to reach 70K within a year.

Swarup left his job after a year to pursue freelancing full-time. But, it was an arduous road finding clients was not an easy job. He survived a year without any money with the help of his supportive partner. After a year of hustle, he managed to land his first overseas client who paid him $1K, and then there was no looking back

In the last 3 years Swarup has managed to work with personal brands globally. He helped them launch and scale their businesses. After multiple trials & errors, he managed to come up with a system of generating high-ticket clients. He has managed to generate a revenue of more than $250K for himself & clients.

Copyright 2021 Techno Digital