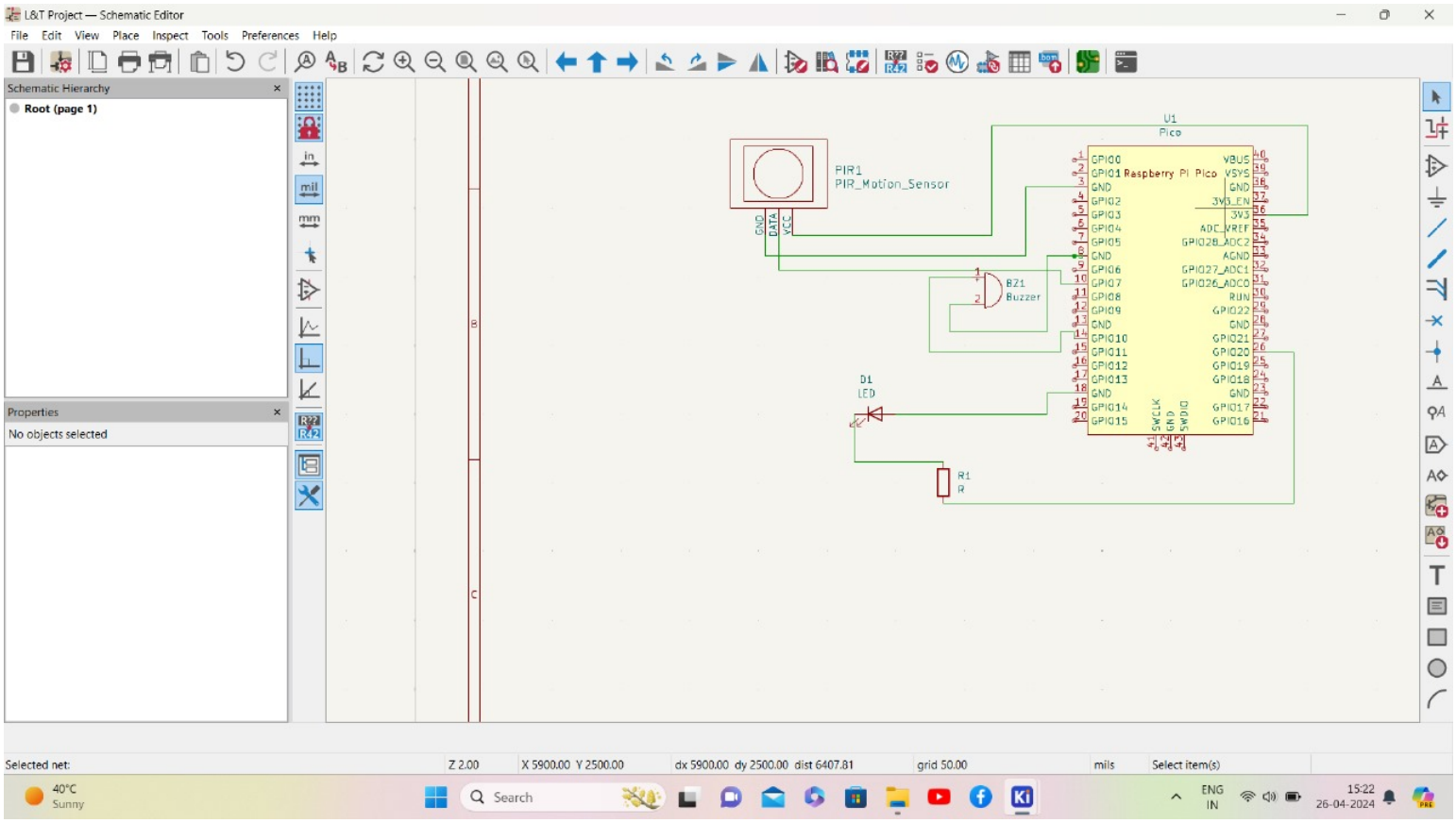
L&T Project — Schematic Editor
File Edit View Place Inspect Tools Preferences Help
Schematic Hierarchy
Root (page 1)
Properties
No objects selected
U1
Pico
PIR1
PIR_Motion_Sensor
GND
DATA
VCC
BZ1
Buzzer
D1
LED
R1
R
Selected net:
Z 2.00
X 5900.00 Y 2500.00
dx 5900.00 dy 2500.00 dist 6407.81
grid 50.00
mils
Select item(s)
40°C
Sunny
Search
ENG
IN
15:22
26-04-2024

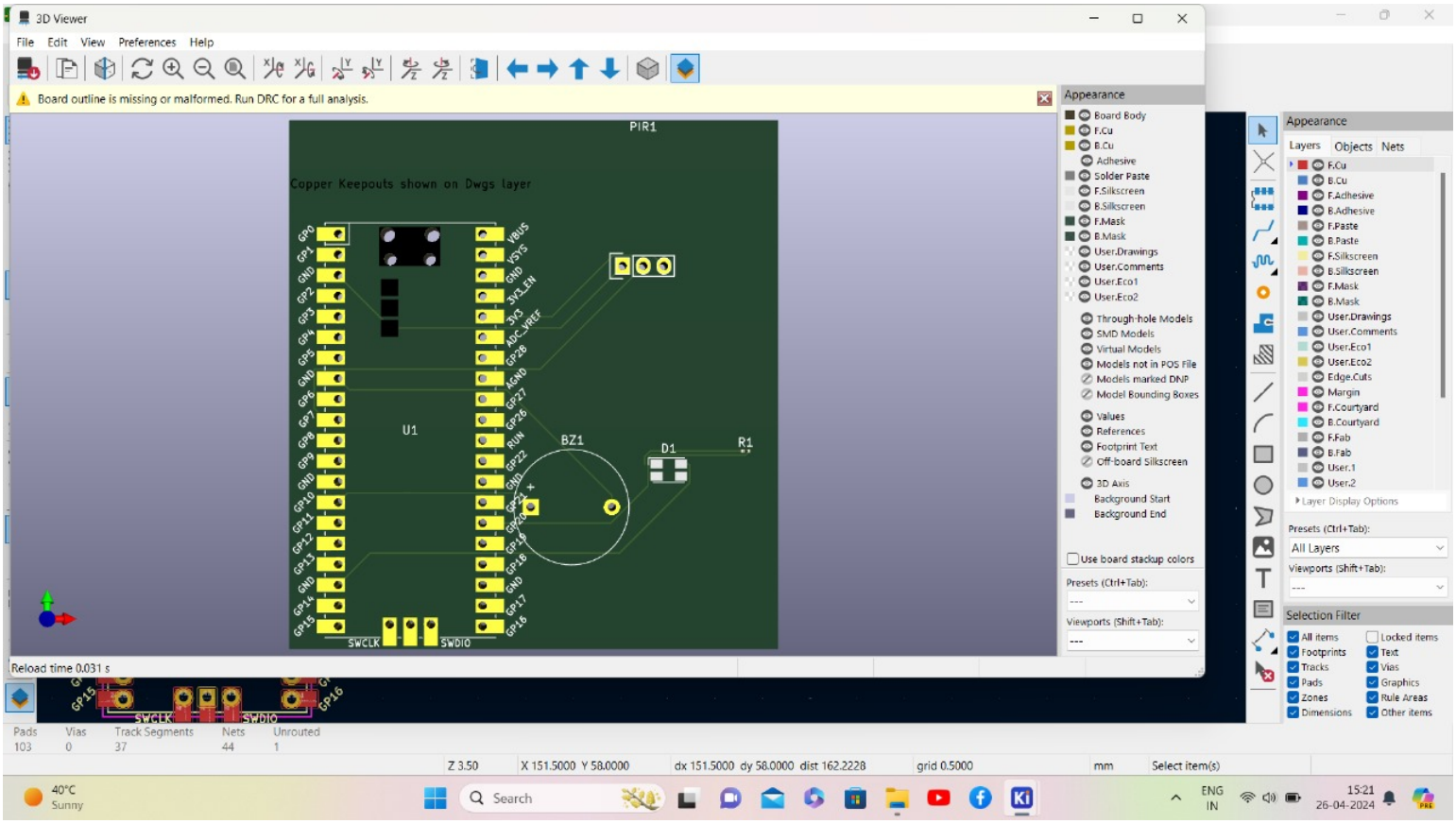
3D Viewer
File Edit View Preferences Help
Board outline is missing or malformed. Run DRC for a full analysis.
PIR1
Copper Keepouts shown on Dwgs layer
U1
BZ1
D1
R1
SWCLK
SWDIO
Reload time 0.031 s
Appearance
Layers Objects Nets
Selection Filter
Pads 103
Vias 0
Track Segments 37
Nets 44
Unrouted 1
Z 3.50
X 151.5000 Y 58.0000
dx 151.5000 dy 58.0000 dist 162.2228
grid 0.5000
mm
Select item(s)
40°C Sunny
Search
ENG IN
15:21 26-04-2024

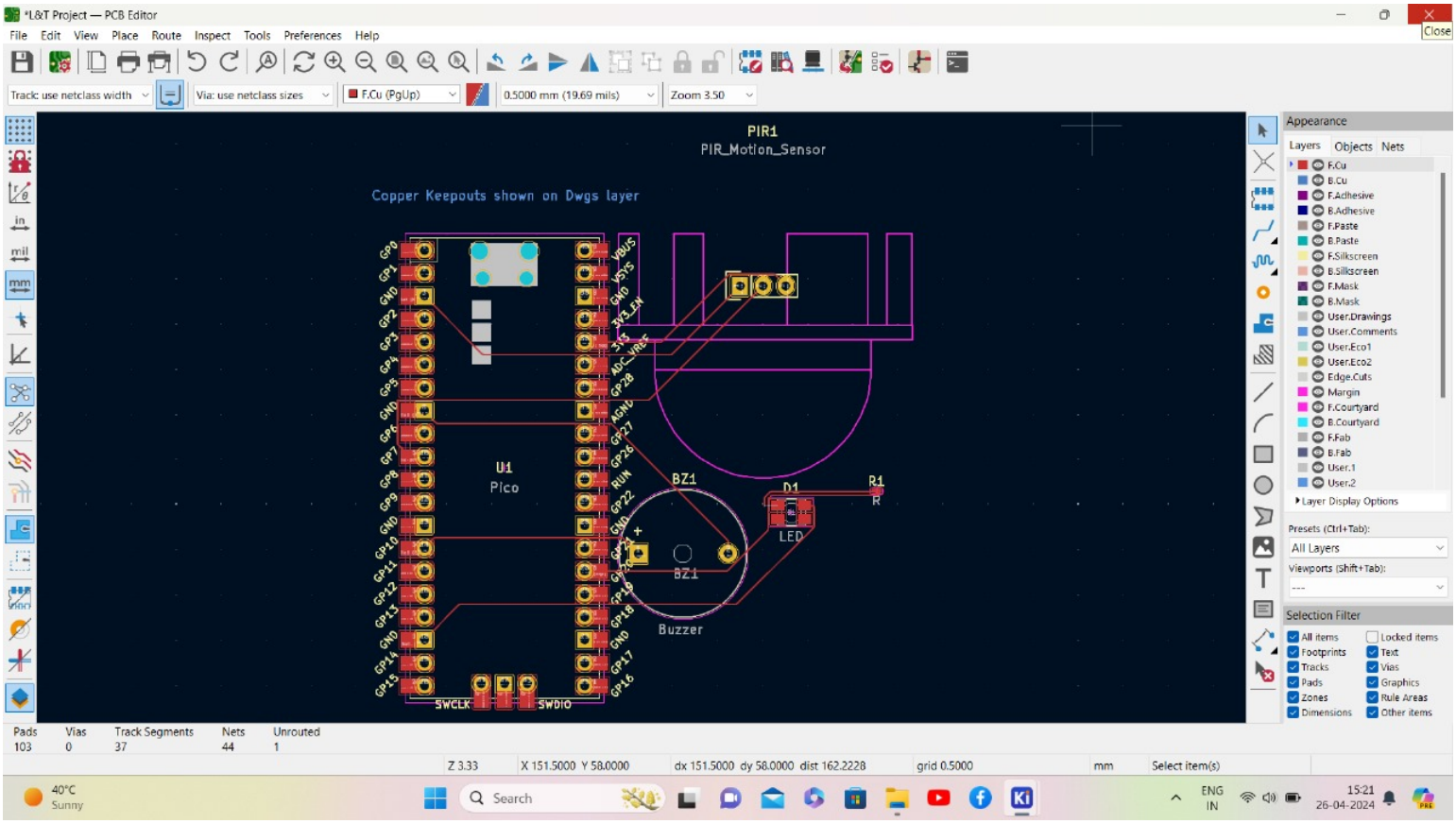
*L&T Project — PCB Editor
File Edit View Place Route Inspect Tools Preferences Help
Track: use netclass width
Via: use netclass sizes
F.Cu (PgUp)
0.5000 mm (19.69 mils)
Zoom 3.50
PIR1
PIR_Motion_Sensor
Copper Keepouts shown on Dwgs layer
U1
Pico
BZ1
Buzzer
D1
LED
R1
R
SWCLK
SWDIO
Appearance
Layers Objects Nets
Layer Display Options
Presets (Ctrl+Tab):
All Layers
Viewports (Shift+Tab):
Selection Filter
All items
Locked items
Footprints
Text
Tracks
Vias
Pads
Graphics
Zones
Rule Areas
Dimensions
Other items
Pads 103
Vias 0
Track Segments 37
Nets 44
Unrouted 1
Z 3.33
X 151.5000 Y 58.0000
dx 151.5000 dy 58.0000 dist 162.2228
grid 0.5000
mm
Select item(s)
40°C Sunny
Search
ENG IN
15:21 26-04-2024