TYNYBAY™

Table of Contents

I. Executive Summary

- Key Insights and Highlights

II. Global Insurance Market Overview

- Definition and Role of Insurance in the Economy
- Historical Evolution and Milestones
- Current Market Size and Growth Analysis

III. Types of Insurance

- Personal Property & Casualty (P&C) Insurance
    1. Auto Insurance
    2. Homeowners Insurance
    3. Pet Insurance
    4. Renters Insurance
    5. Umbrella Insurance
- Commercial P&C Insurance
    1. Commercial Property Insurance
    2. Auto/Fleet Insurance
    3. Workers Compensation Insurance
    4. Cyber Liability Insurance
    5. Directors and Officers (D&O) Insurance
    6. Crime Insurance
    7. Liability Insurance
- Life and Annuities Insurance
    1. Term Insurance
    2. Whole Life Insurance
    3. Universal Life Insurance
    4. Variable Life Insurance
    5. ULIPs
    6. Immediate Annuities
    7. Deferred Annuities
    8. Fixed Annuities
    9. Variable Annuities
    10. Indexed Annuities
    11. Long-term Annuities

IV. Brokers or Agents

- Retail, Wholesale, and Specialty Brokers
- Independent Agents

- Managing General Agents (MGAs)
- Managing General Underwriters (MGUs)
- Wholesaler

V. Overview of Digital Insurance Platforms

- Definition
- Key Functions
    1. Online Sales and Distribution
    2. Customer Engagement and Management
    3. Claims Processing and Management
    4. Underwriting and Risk Assessment
    5. Policy Administration and Compliance

VI. Overview of Peer-to-Peer (P2P) Insurance

- Definition
- Key Functions
    1. Risk Sharing
    2. Claims Management
    3. Policy Management

VII. Overview of Insurance Marketplaces and Aggregators

- Definition
- Key Functions
    1. Comparison Shopping
    2. Policy Selection and Purchase
    3. Consumer Education

VIII. Overview of B2B InsurTech Solutions

- Definition
- Key Functions
    1. Underwriting Support
    2. Claims Management Efficiency
    3. Risk Assessment and Management
    4. Operational Optimization

IX. Use Cases of Advanced Technologies in Insurance

- Personalized Product Recommendations
- Optimized Data Insights through Telematics or Sensors
- Enhanced Underwriting Capabilities
- New Revenue Opportunity Identification

- Customer Segmentation and Sentiment Analysis

X. Competitive Dynamics in the Insurance Industry

- Market Share and Leader Analysis
- Strategies for Competitive Advantage
- Innovation in Product Offerings
- Customer Acquisition and Retention Tactics

XI. Economic Impact Analysis of the Insurance Industry

- Insurance Industry's Contribution to National GDPs
- Employment and Career Opportunities within the Industry

XII. Customer Base and Market Demographics in the Insurance Industry

- Key Demographic Trends
- Analysis of Customer Segments
- Behavioral Trends and Customer Expectations

XIII. Policy and Regulation Framework in the Insurance Tech Industry

- Regulatory Bodies and Their Roles
- U.S. Regulatory Framework
- Indian Regulatory Environment
- Impact of International Regulations

XIV. Insurance Processes and Operations in the InsurTech Industry

- Overview of Key Processes
- Automation and Process Optimization
- The Role of Intermediaries and Agents in the Insurance Industry

XV. Evolution of Brokerage and Agency Models

- Traditional Brokerage and Agency Models
- Modern Brokerage Models
- Impact of Technology on Traditional Roles

XVI. Technological Adoption Challenges in the Insurance Industry

- Barriers to Implementation
- Solutions and Strategies for Overcoming Challenges

XVII. Marketing and Sales Innovations in Insurance

- Creative Content and Collateral Development

- Web or App Landing Page Personalization
- Chatbots
- Customer Retention Strategies
- Cross-selling and Acquisition

XVIII. Future Outlook and Trends in the Insurance Industry

- Predictions for Technological Advancements
- Impact of Global Economic Changes
- Evolving Consumer Expectations

XIX. Impact of Regulatory Changes on the Insurance Industry

- Recent Regulatory Updates
- Expected Regulatory Trends
- Compliance Challenges

XX. Global Insurance Markets: Comparative Analysis

- North America
- Europe
- Asia-Pacific
- Latin America
- Middle East and Africa

XXI. Key Challenges Facing the Insurance Industry Today

- Cybersecurity Threats
- Climate Change Impacts
- Changing Demographics

XXII. Insurance Industry Responses to COVID-19

- Impact on Policy Claims and Payouts
- Adjustments in Policy Terms
- Long-term Effects on Insurance Products

XXIII. Technological Innovations in Claims Processing

- Automated Claims Systems
- Impact of AI on Fraud Detection
- Enhancements in Customer Service Technology

XXIV. Customer Service Innovations in Insurance

- Development of 24/7 Customer Support Models
- Use of Virtual Reality for Client Interaction

- Personalization through Big Data

XXV. Risk Management Strategies in Insurance

- Advanced Risk Assessment Tools
- Integrating Predictive Analytics
- Importance of Risk Diversification

XXVI. Insurance Product Development and Innovation

- New Insurance Product Types
- Integration of IoT in Insurance Products
- Customizable Insurance Solutions

XXVII. Investments in InsurTech Startups

- Funding Trends
- Notable Startup Success Stories
- Strategic Partnerships

XXVIII. Sustainability and Corporate Social Responsibility in Insurance

- Environmental, Social, and Governance (ESG) Criteria
- Green Insurance Products
- Community Involvement Initiatives

XXIX. Human Resource Management in the Insurance Industry

- Talent Acquisition and Retention
- Training and Development Programs
- Impact of Remote Work

XXX. Digital Transformation in the Insurance Industry

- Core Systems Modernization
- Cloud Computing Adoption
- Blockchain Implementation

I. Executive Summary

Key Insights and Highlights

- The global insurance industry is undergoing significant transformation driven by technological advancements, evolving customer expectations, and shifting regulatory landscapes.
- Technological innovations, particularly in artificial intelligence (AI) and machine learning, are redefining traditional insurance models, enabling more personalized and efficient service delivery.
- Market trends show a shift towards digital insurance platforms, with increasing adoption of peer-to-peer (P2P) insurance, marketplaces, and B2B FinTech solutions that streamline operations and enhance customer experiences.
- The integration of telematics and IoT sensors has revolutionized risk assessment processes, allowing insurers to offer dynamically priced premiums based on real-time data.
- There's a growing emphasis on cybersecurity insurance, driven by the rising prevalence of digital threats and regulatory demands for enhanced data protection.

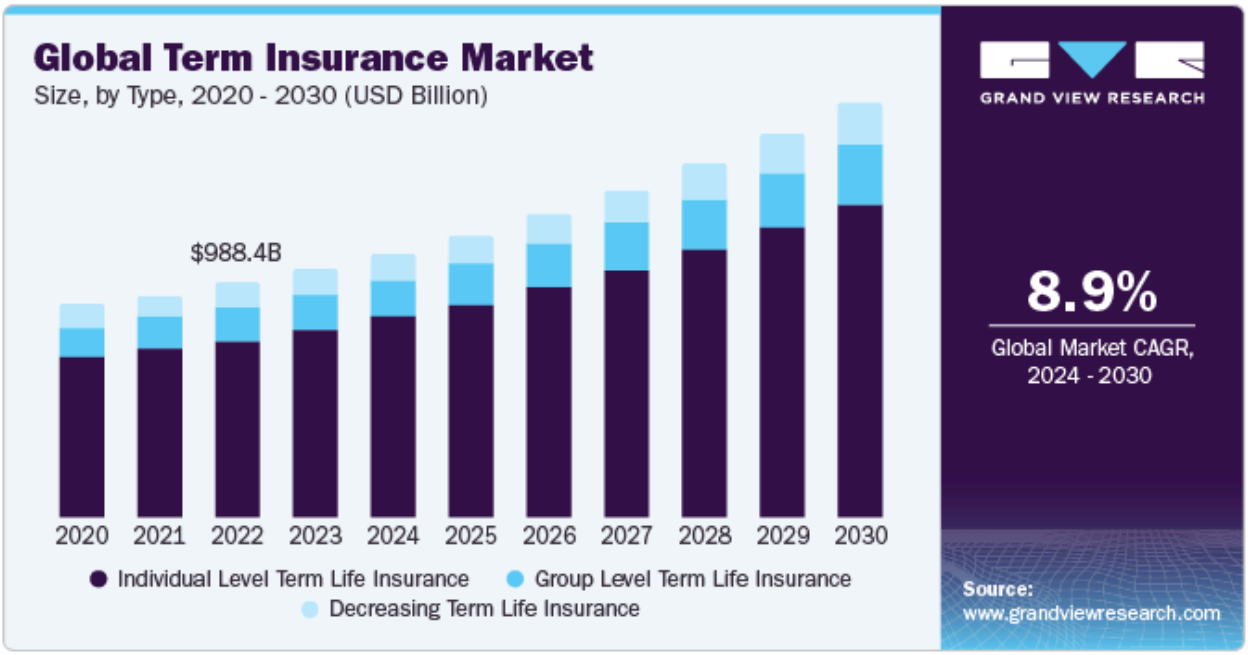

II. Global Insurance Market Overview

Definition and Role of Insurance in the Economy

Insurance plays a critical role in the modern economy by providing financial protection against unforeseen events. It allows individuals and businesses to hedge against potential losses and liabilities, thereby promoting financial stability and continuity. Insurance companies collect premiums from policyholders, which are pooled to pay for the losses of those who need to make claims. This risk-sharing mechanism helps to mitigate economic disruptions and supports both personal financial security and business operations.

Historical Evolution and Milestones

Origins and Early Insurance Models

The concept of insurance dates back to ancient civilizations. The Babylonians developed a system as early as 1750 BC, known as the Code of Hammurabi, which included basic insurance principles. During the Middle Ages, European merchants began to pool their resources to insure cargo and ships, giving rise to marine insurance. The Great Fire of London in 1666 led to the creation of fire insurance policies and marked the beginning of modern property insurance.

Impact of Global Events on Insurance

- Throughout history, significant events such as wars, natural disasters, and financial crises have shaped the insurance industry. For instance:
- **World Wars**: Led to the introduction of war risk insurance for property and life.
- **Natural Disasters**: Events like Hurricane Katrina and the Japanese tsunami profoundly impacted insurance, leading to better risk modeling and increased rates.
- **Technological Advances**: The rise of the internet and AI has transformed how insurance products are designed, priced, and sold.

Current Market Size and Growth Analysis

Global vs. Regional Perspectives

The global insurance market is vast and diverse, with total premiums exceeding $5 trillion annually. Advanced economies like the US and Europe dominate in

terms of premium volumes, but emerging markets in Asia, particularly China and India, are experiencing rapid growth due to rising economic affluence and greater awareness of insurance products.

United States: The largest insurance market globally, characterized by a high penetration of life and health insurance products.

India: Fast-growing market with increasing uptake of both traditional and innovative insurance products due to economic growth and regulatory changes.

III. Types of Insurance

Here's a detailed explanation of the various types of Personal and Commercial Property & Casualty (P&C) Insurance:

A. Personal P&C Insurance

1. Auto Insurance Auto insurance provides financial coverage for accidents involving vehicles. It typically includes two main types of protection:

- **Liability coverage:** Covers the costs associated with injuries and property damage the policyholder is responsible for if they cause an accident.
- **Physical damage coverage:** Pays for damage to the insured vehicle, which can include collision coverage for accidents and comprehensive coverage for other damage forms, such as theft or weather damage.

2. Homeowners Insurance This insurance covers damage to a person's home and belongings in the event of disasters such as fires, storms, or burglary. It typically includes:

- **Structure coverage:** Repairs or rebuilds the home if it's damaged by a covered event.
- **Personal property coverage:** Provides reimbursement for belongings that are damaged or stolen.
- **Liability protection:** Covers legal costs if someone is injured on the property and the homeowner is found liable.

3. Pet Insurance Pet insurance helps cover the cost of veterinary care for pets. It can include coverages for:

- **Accidents:** Unexpected injuries such as broken bones.
- **Illnesses:** Including chronic or hereditary conditions depending on the policy.
- **Routine care:** Some policies offer coverage for vaccinations, annual checkups, and other preventative care.

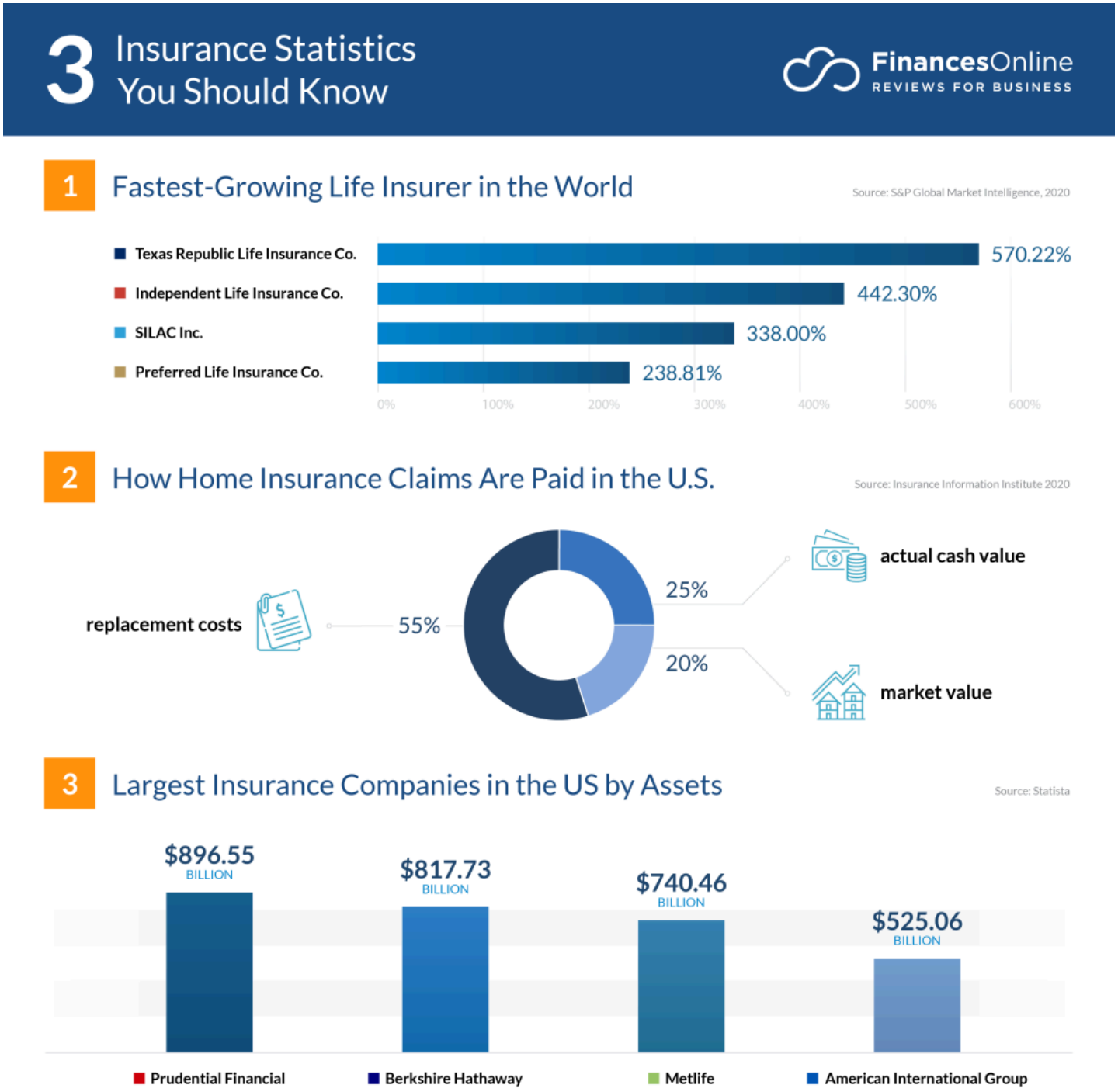

4. Renters Insurance Renters insurance provides coverage for a tenant's personal property and liability within a rented property. Key aspects include:

- **Personal property protection:** Covers the cost of replacing belongings in case of theft, fire, or other perils.
- **Liability coverage:** Protects in case the renter is responsible for injury or damage to others.

5. Umbrella Insurance Umbrella insurance offers additional liability coverage beyond the limits of homeowners, auto, and other personal insurance policies. It helps protect against:

- **Large legal judgments:** Provides extra coverage for legal fees and damages.
- **Major accidents:** Coverage extends to severe incidents that exceed primary policy limits.

Commercial P&C Insurance

6. Commercial Property Insurance This insurance covers business properties against damages from events like fire, theft, and natural disasters. Coverage includes:

- **Building and contents:** Covers the physical location and the contents inside.
- **Business interruption:** May also cover loss of income resulting from a covered event disrupting business operations.

7. Auto/Fleet Insurance Covers vehicles used for business operations. Key aspects include:

- **Collision and liability coverage:** Similar to personal auto insurance but for commercial vehicles.
- **Comprehensive coverage:** Covers non-collision-related damage to vehicles.

8. Workers Compensation Insurance This mandatory insurance provides coverage for medical costs and a portion of lost wages for employees who become injured or ill on the job.

9. Cyber Liability Insurance Protects businesses from financial losses resulting from digital threats, such as data breaches and other cyber security threats. Coverage can include:

- **Data breach response:** Covers the costs of managing a breach, including customer notifications, credit monitoring, and legal costs.
- **Business interruption:** Covers lost income and related costs when a cyber event disrupts business operations.

10. Directors and Officers (D&O) Insurance This liability insurance covers the directors and officers of a company to protect them against costs resulting from lawsuits alleging they managed the business without proper regard for the rights of others. It includes:

- **Legal fees:** Coverage for defending against lawsuits.
- **Settlements and judgments:** Costs to settle lawsuits or judgments awarded in court.

11. Crime Insurance Provides coverage for businesses against losses due to business-related crimes, including:

- **Employee theft:** Coverage for theft of money, securities, or property by employees.
- **Forgery and alteration:** Protects against losses from forgery or alteration of checks and other financial instruments.

12. Liability Insurance This broad category covers risks of being sued for negligence, malpractice, or injury. Types include:

- **General liability insurance:** Covers claims involving bodily injuries and property damage to third parties.
- **Professional liability insurance:** Covers professionals against malpractice and negligence claims.

B. Life and Annuities Insurance

Life and annuities insurance products are essential financial tools that provide protection, income security, and wealth accumulation opportunities. They cater to different financial needs, including risk management, estate planning,

retirement income, and investment growth. Below is a detailed explanation of various types of life and annuities insurance:

1. Term Insurance

Definition: Term insurance is a straightforward form of life insurance that provides coverage for a specific period or "term," such as 10, 20, or 30 years. If the insured person passes away during this term, the policy pays out a death benefit to the designated beneficiaries. If the insured survives the term, the coverage typically ends unless renewed.

Features:

- **Affordable Premiums**: Generally lower premiums compared to permanent life insurance because it lacks a cash value component.
- **Fixed Coverage Period**: Protection lasts only for the designated term.
- **No Cash Value**: Does not accumulate any savings or investment component.

Use Cases:

- **Income Replacement**: Ideal for providing financial security to dependents in the event of the policyholder's premature death.
- **Debt Coverage**: Helps cover outstanding debts like mortgages, loans, or educational expenses.

2. Whole Life Insurance

Definition: Whole life insurance is a type of permanent life insurance that provides lifelong coverage. It includes a death benefit and a cash value component that grows over time at a guaranteed rate.

Features:

- **Fixed Premiums**: Premium payments remain constant throughout the life of the policy.
- **Cash Value Accumulation**: Part of the premium contributes to a savings component, which grows tax-deferred.
- **Guaranteed Death Benefit**: Beneficiaries receive a predetermined amount upon the insured's death.

Use Cases:

- **Estate Planning**: Helps in wealth transfer and covering estate taxes.
- **Savings Component**: Acts as a forced savings plan with potential for loans or withdrawals.

3. Universal Life Insurance

Definition: Universal life insurance is a flexible permanent life insurance policy that combines life coverage with a savings element, where the policyholder can adjust premium payments and death benefits.

Features:

- **Flexible Premiums**: Policyholders can increase or decrease premium payments within policy limits.
- **Adjustable Death Benefit**: Ability to modify the death benefit amount as needs change.
- **Interest Earnings**: Cash value earns interest based on current market rates.

Use Cases:

- **Changing Financial Needs**: Suitable for those whose financial circumstances may fluctuate.
- **Investment Growth**: Offers potential for higher cash value accumulation compared to whole life.

4. Variable Life Insurance

Definition: Variable life insurance is a permanent policy with an investment component. The cash value is invested in a variety of sub-accounts similar to mutual funds.

Features:

- **Investment Options**: Policyholders choose how to allocate premiums among various investment options.
- **Cash Value Fluctuation**: Cash value and death benefit can vary based on investment performance.
- **Potential for Higher Returns**: Opportunity for significant growth, but also carries investment risk.

Use Cases:

- **Investment-Oriented**: Appeals to those comfortable with investment risks seeking higher returns.
- **Long-Term Growth**: Suitable for long-term financial planning with potential for substantial cash value.

5. ULIPs (Unit Linked Insurance Plans)

Definition: ULIPs are insurance products, primarily offered in India, combining life insurance coverage with investment in equity and debt instruments. A portion of the premium goes towards life insurance, and the rest is invested in funds selected by the policyholder.

Features:

- **Dual Benefits**: Provides both protection and investment growth.
- **Fund Switching**: Flexibility to switch between funds based on market conditions.
- **Transparency**: Regular updates on investment performance.

Use Cases:

- **Wealth Creation**: Aimed at long-term wealth accumulation for goals like retirement or education.
- **Market Participation**: Allows policyholders to benefit from market growth.

6. Immediate Annuities

Definition: Immediate annuities are contracts where an individual pays a lump sum to an insurer, and in return, begins receiving income payments almost immediately, typically within one year.

Features:

- **Immediate Income Stream**: Provides a steady income shortly after the initial investment.
- **Fixed Payments**: Payments are usually fixed and guaranteed.
- **Lifetime or Period Certain**: Can be structured to pay out for life or a specific period.

Use Cases:

- **Retirement Income**: Ideal for retirees needing immediate income.

- **Settlement Proceeds**: Suitable for investing lump sums from inheritances or legal settlements.

7. Deferred Annuities

Definition: Deferred annuities involve accumulating funds over time, with the income payments starting at a future date chosen by the annuitant.

Features:

- **Accumulation Phase**: Funds grow tax-deferred until payouts begin.
- **Deferral Period**: Flexibility in choosing when to start receiving income.
- **Potential Growth**: Opportunity for investment growth before annuitization.

Use Cases:

- **Long-Term Savings**: Helps individuals save for future retirement income.
- **Tax Deferral**: Attractive to those seeking tax-deferred growth.

8. Fixed Annuities

Definition: Fixed annuities guarantee a fixed rate of return on the invested principal, providing stable, predictable income payments during the payout phase.

Features:

- **Guaranteed Interest Rate**: Offers security and predictable growth.
- **Stable Income**: Provides consistent payments regardless of market conditions.
- **Low Risk**: Insurer bears the investment risk.

Use Cases:

- **Risk-Averse Investors**: Suitable for individuals prioritizing capital preservation.
- **Income Planning**: Helps in budgeting for retirement expenses.

9. Variable Annuities

Definition: Variable annuities allow investment in a selection of sub-accounts similar to mutual funds, with income payments and account values fluctuating based on investment performance.

Features:

- **Investment Choice**: Policyholders can diversify investments.
- **Potential for Higher Returns**: Opportunity for growth but with market risk.
- **Death Benefits**: May include a guaranteed death benefit for beneficiaries.

Use Cases:

- **Growth Potential**: Appeals to those seeking higher returns and willing to accept risk.
- **Inflation Protection**: Potential to outpace inflation over the long term.

10. Indexed Annuities

Definition: Indexed annuities are a type of fixed annuity where returns are linked to a market index, such as the S&P 500.

Features:

- **Guaranteed Minimum Return**: Offers a baseline guarantee regardless of index performance.
- **Upside Potential**: Gains when the index performs well, subject to caps and participation rates.
- **Limited Downside Risk**: Protection against market downturns.

Use Cases:

- **Balanced Risk**: Suitable for those seeking moderate growth with some protection.
- **Retirement Income**: Provides income with potential for increases.

11. Long-term Annuities

Definition: Long-term annuities are designed to provide income later in life, often targeting longevity risk by beginning payments at an advanced age.

Features:

- **Deferred Payouts**: Payments start many years after the initial investment.
- **Longevity Insurance**: Protects against outliving one's assets.
- **Higher Payouts**: Due to the deferral period, payouts can be higher when they begin.

Use Cases:

- **Late Retirement Planning**: Ensures income in later stages of retirement.
- **Longevity Planning**: Complements other retirement income sources.

Health Insurance

1. Individual, Group, Critical Illness, Medicare

- **Individual Health Insurance**: Tailored to cover one person, it often includes a wide range of medical, surgical, and sometimes dental expenses. Policyholders can customize deductibles, copayments, and types of coverage.
- **Group Health Insurance**: Typically offered by employers, this insurance provides coverage to employees or members of organizations. Premiums are usually shared between the employer and employees, and coverage can extend to family members.
- **Critical Illness Insurance**: Offers a lump-sum payment if the insured is diagnosed with one of the specific major illnesses listed in the policy, such as cancer, heart attack, or stroke. This is typically used to cover high medical costs and living expenses during treatment.
- **Medicare**: A federal health insurance program for people who are 65 or older, certain younger people with disabilities, and people with End-Stage Renal Disease. It covers a broad spectrum of services, including hospital stays and doctor visits.

2. Dental Insurance

- Provides coverage for dental care costs. It generally includes preventative services like cleanings and x-rays, basic treatments such as fillings and extractions, and major procedures like root canals, crowns, and orthodontics, subject to policy limits.

3. Vision Insurance

- Offers financial coverage for routine eye examinations and partial or full coverage for eyeglasses and contact lenses. Some plans may also offer discounts on elective vision correction surgery like LASIK.

4. Accident Insurance

- Provides a cash benefit for accidental injuries. Policies can cover emergency treatment, hospitalization, medical exams, and other expenses associated with accidental injuries. This type of insurance is beneficial for covering out-of-pocket expenses that medical insurance might not cover.

Specialty Insurance

5. Parametric Insurance

- Unlike traditional insurance that indemnifies for actual loss suffered, parametric insurance pays out when a triggering event meeting predefined criteria (like a hurricane reaching a certain wind speed) occurs. This swift payout helps to quickly mitigate loss without the need for detailed loss assessment.

6. Crop/Agriculture Insurance

- Protects farmers against the loss of their crops due to natural disasters or loss of revenue due to declines in agricultural commodity prices. This can cover everything from the crops themselves to the equipment used in farming.

7. E&O/Excess & Surplus

- **Errors and Omissions (E&O)**: Protects professionals against claims of negligent actions or inadequate work. Commonly purchased by consultants, brokers, and doctors.
- **Excess & Surplus**: This insurance covers risks that the standard insurance market won't accept. These policies can be customized for unique or high-risk needs, often at a higher cost.

8. Marine/Aviation Insurance

- **Marine Insurance**: Covers the loss or damage of ships, cargo, terminals, and any transport by which property is transferred, acquired, or held between the points of origin and destination.

- **Aviation Insurance**: Covers losses resulting from aircraft operations, including damage to aircraft and liability for passenger injuries, environmental and third-party damage caused by aircraft accidents.

9. Cybersecurity Insurance

- Designed to mitigate losses from a variety of cyber incidents, including data breaches, business interruption, and network damage. Policies may also cover regulatory fines and penalties, data recovery costs, and forensic analysis.

Reinsurance

- Reinsurance allows an insurance company to pass on part of its risk portfolio to other insurers to reduce the likelihood of paying a large obligation resulting from an insurance claim. It is essentially 'insurance for insurance companies,' enabling them to handle larger risks than their size would otherwise allow.

IV. Brokers or Agents

Brokers and agents play crucial roles in the insurance industry, serving as intermediaries between insurance companies and policyholders. They help in sourcing, customizing, and selling insurance products to end customers. There are several types of brokers and agents, each specializing in different aspects of the insurance process and serving different markets.

Retail, Wholesale, and Specialty Brokers

- **Retail Brokers:** These brokers directly interact with the consumer or the end insured. Retail brokers understand the specific needs of their clients and seek out the best insurance policies across various providers that match their clients' requirements. They handle the personal and commercial insurance needs for individuals and businesses, respectively.

- **Wholesale Brokers:** Wholesale brokers act as intermediaries between retail brokers or agents and insurers. They typically handle more specialized or harder-to-place risks that require specific industry knowledge or underwriting capabilities that are not readily accessible to retail brokers. Wholesale brokers do

not have direct contact with the insured.

- **Specialty Brokers:** Specialty brokers focus on specific types of insurance or industries, offering highly specialized knowledge and expertise. These brokers are experts in a particular niche, such as marine, aviation, or cyber insurance, and they use their deep understanding to find the best coverage options for specific risks that require unique insights.

Independent Agents

Independent agents sell insurance policies from multiple insurance companies rather than just one. This independence allows them to offer a wider array of products, which enables them to more effectively match policies to the individual needs of their clients. Independent agents operate similarly to retail brokers but maintain contractual agreements with multiple insurers to provide a broad selection of products.

Managing General Agents (MGAs)

Managing General Agents are specialized insurance agents or brokers that have been granted underwriting authority by an insurer. MGAs can administer all or part of the insurance policy lifecycle on behalf of an insurer, including quoting, binding coverage, issuing policies, and handling claims. They often operate in specific niches where they possess extensive expertise, such as in property, casualty, or professional liability insurance.

Managing General Underwriters (MGUs)

Managing General Underwriters are similar to MGAs but focus specifically on the underwriting aspect of the insurance process. MGUs possess deep underwriting expertise and are given underwriting authority by insurers to evaluate risks and determine the terms and pricing of policies. MGUs are critical in areas requiring specialized knowledge to assess complex or unusual risks.

Wholesaler

In the insurance industry, a wholesaler acts as a middleman between insurers and retail or independent agents rather than between retailers and goods producers. Wholesalers provide access to specialty lines and hard-to-place risks that a typical retail agent may not have the expertise or access to handle. They

play a crucial role in the distribution chain by providing specialized products and services that are not widely available in the market.

Digital insurance platforms are part of the broader InsurTech sector and are crucial in transforming traditional insurance processes through the integration of technology. These platforms serve various functions, from streamlining the insurance lifecycle to offering enhanced customer experiences. Here's a detailed look at what digital insurance platforms encompass:

V. Overview of Digital Insurance Platforms

Definition:
Digital insurance platforms are technology-driven tools that facilitate the marketing, selling, processing, and management of insurance products online. These platforms leverage digital technologies to enhance the efficiency of operations and improve the customer journey, from initial quote to policy management and claims processing.

Key Functions of Digital Insurance Platforms

1. **Online Sales and Distribution:**

    a. **Direct-to-Consumer Channels:** Enable insurers to sell policies directly to consumers over the internet, bypassing traditional distribution channels like agents and brokers.
    b. **Integration with Aggregators:** Some platforms integrate with insurance aggregators and marketplaces to reach a broader audience.
2. **Customer Engagement and Management:**

    a. **Personalized User Experiences:** Utilize data analytics to offer customized insurance products tailored to the specific needs and risks of customers.
    b. **Customer Portals:** Provide customers with self-service portals for managing their policies, filing claims, and accessing services.
3. **Claims Processing and Management:**

    a. **Automated Claims Handling:** Employ AI and machine learning to automate the claims process, reducing the need for manual handling and speeding up resolution times.

b. **Fraud Detection:** Use advanced analytics to detect and prevent fraudulent claims, protecting both the insurer and genuine policyholders.

4. **Underwriting and Risk Assessment:**

   a. **Data-Driven Underwriting:** Leverage vast amounts of data from various sources, including IoT devices, to make more accurate underwriting decisions.
   b. **Dynamic Pricing Models:** Implement pricing models that adapt to real-time data, reflecting the actual risk more accurately.

5. **Policy Administration and Compliance:**

   a. **Policy Management Systems:** Streamline the administration of policies with automated renewals, cancellations, and modifications.
   b. **Regulatory Compliance:** Ensure that all operations comply with current insurance laws and regulations, incorporating changes as they occur.

Benefits of Digital Insurance Platforms

Benefit	Description
Increased Efficiency	Streamlines operations, reducing costs and speeding up insurance processes.
Enhanced Customer Satisfaction	Offers a seamless, personalized customer experience, improving service satisfaction.
Data Utilization	Harnesses data for better risk management and product offerings.
Scalability	Easily scales to accommodate growth in customers without significant increases in operational costs.

Improved Accuracy	Reduces human error through automation, improving accuracy in underwriting and claims.

Challenges Faced by Digital Insurance Platforms

Challenge	Description
Cybersecurity Risks	Managing and protecting vast amounts of personal and financial data from cyber threats.
Regulatory Compliance	Adapting to the stringent and often varying regulations across different regions.
Integration Issues	Integrating new technologies with existing IT infrastructure without disrupting operations.
Customer Adoption	Encouraging traditional customers to switch to digital solutions, particularly in less tech-savvy demographics.

Digital insurance platforms are reshaping the insurance industry by integrating technology at every step of the insurance lifecycle, offering opportunities for innovation and improvement in service delivery.

Overview of Peer-to-Peer (P2P) Insurance

Definition:

Peer-to-Peer (P2P) insurance is a model where individuals pool their resources to insure against risks. Unlike traditional insurance, where a company underwrites policyholder risk, P2P insurance allows a group of associated or like-minded individuals to share risks amongst themselves. This model leverages social networks and group affiliations to lower costs and increase transparency for members.

Key Functions of P2P Insurance

1. **Risk Sharing:**

    a. **Group Pools:** Members contribute to a collective pool, which is used to pay out claims. This structure directly aligns the interests of group members, as any leftover funds after claims can be returned to the members or rolled over to the next policy period.
    b. **Group Formation:** Members typically form groups based on shared interests, professions, or other affinities, which can lead to better risk management and lower fraud.
2. **Claims Management:**

    a. **Democratic Claims Process:** Claims are often approved by a vote among group members, promoting fairness and transparency.
    b. **Automated Claims Processing:** Some platforms utilize automation and AI to streamline claims processing, reducing the need for manual oversight and speeding up payouts.
3. **Policy Management:**

    a. **Dynamic Premiums:** Premiums can adjust based on the group's claims history, encouraging responsible behavior among members.
    b. **Flexible Coverage:** Members can often customize their coverage based on group needs and preferences, making it more relevant than standard insurance policies.

Benefits of P2P Insurance

Benefit	Description
Cost Savings	Reduced overhead by eliminating traditional intermediaries and potential return of unused premiums.
Enhanced Trust	Greater transparency and control over funds and claims processes increase trust among members.
Community Support	Mutual support within affinity groups enhances the feeling of community and collective security.

Customization	Ability to tailor policies and coverage to specific group needs.

Challenges of P2P Insurance

Challenge	Description
Scalability Issues	Scaling a P2P insurance model can be challenging as it depends on growing the member base effectively.
Regulatory Hurdles	Navigating the regulatory landscape which is often designed for traditional insurance models.
Reliance on Group Dynamics	Dependence on the financial and claim behavior of a small group, which can vary widely.
Risk Pooling Limitations	Limited risk diversification compared to traditional insurers who have a larger pool of policies.

Technological Integration in P2P Insurance

- **Blockchain Technology:** Utilizing blockchain can enhance transparency and security, automating transactions and ensuring the integrity of claims and payments without a central authority.
- **Social Platforms Integration:** Leveraging social media and other online platforms can facilitate group formation and management, as well as enhance communication among members.
- **Data Analytics:** Using data analytics to assess and manage risk more effectively, and to set premiums according to real-time risk assessment.

Future Outlook of P2P Insurance

P2P insurance is poised to disrupt traditional insurance models by offering a more democratic, transparent, and cost-effective approach. As technology

advances, especially with the incorporation of blockchain and AI, P2P insurance could see greater adoption and refinement, addressing many of its current challenges and potentially expanding into new markets and risk categories.

VI. Overview of Insurance Marketplaces and Aggregators

Definition:
Insurance marketplaces and aggregators are platforms that collect, compare, and present insurance policies from multiple providers to help consumers make informed decisions. These platforms serve as intermediaries that simplify the process of finding and purchasing insurance by providing a centralized comparison of options.

Key Functions of Insurance Marketplaces and Aggregators

1. **Comparison Shopping:**

    a. **Wide Range of Options:** Provide consumers with a variety of insurance products from different companies, allowing for side-by-side comparison of features, prices, and coverage.
    b. **Customized Searches:** Enable users to input personal details and preferences to find policies that meet their specific needs.
2. **Policy Selection and Purchase:**

    a. **Simplified Decision-Making:** Use algorithms to suggest the best policies based on user input, streamlining the decision-making process.
    b. **Direct Purchase Options:** Often allow users to purchase insurance directly through the platform, providing a seamless buying experience.
3. **Consumer Education:**

    a. **Informational Resources:** Offer extensive resources such as articles, FAQs, and tools like premium calculators to educate consumers about insurance options and terminology.

b. **Transparency:** Promote transparency in pricing and coverage details, helping consumers understand what they are buying.

Benefits of Insurance Marketplaces and Aggregators

Benefit	Description
Convenience	Users can compare multiple options quickly and from a single location, saving time and effort.
Informed Decisions	Access to detailed information and comparisons helps consumers choose the best policy for their needs.
Cost Efficiency	Competitive pricing due to direct comparisons encourages lower premiums and better value offers.
Accessibility	Increases the accessibility of various insurance products, making insurance more inclusive.

Challenges of Insurance Marketplaces and Aggregators

Challenge	Description
Quality Control	Ensuring that all listed products meet certain standards can be challenging.
Data Security	Protecting sensitive consumer data collected during the comparison and purchase process.
Regulatory Compliance	Navigating the complex regulatory environment of multiple insurance providers and regions.
Dependence on Insurers	Relying on the cooperation of insurance providers to supply accurate and timely information.

Technological Integration in Insurance Marketplaces and Aggregators

Advanced Data Analytics: Utilize big data and machine learning to refine search results and recommendations, ensuring consumers are matched with the best possible policies.

User Interface Optimization: Continuously improving the user interface to make the process as intuitive as possible, which enhances user experience and engagement.

API Integrations: Implementing robust API connections with insurance providers to ensure real-time updates of policy details and prices.

Future Outlook of Insurance Marketplaces and Aggregators

As consumer preferences shift towards digital solutions, insurance marketplaces and aggregators are well-positioned to grow. The integration of advanced technologies, such as AI and blockchain, could further enhance the security and efficiency of these platforms, leading to broader adoption. Additionally, as they accumulate more user data, these platforms can offer increasingly personalized and accurate insurance recommendations, potentially expanding into more specialized insurance markets.

Overview of B2B InsurTech Solutions

Definition:
B2B InsurTech solutions are specialized technological tools and platforms designed to support businesses in the insurance industry, such as insurers, brokers, and underwriters. These solutions aim to enhance efficiency, accuracy, and profitability across various aspects of the insurance process, including underwriting, claims management, risk assessment, and overall operations.

Key Functions of B2B InsurTech Solutions

1. **Underwriting Support:**

a. **Automated Underwriting Systems:** Utilize AI and machine learning to streamline the underwriting process, reducing time and costs while improving risk assessment accuracy.
b. **Risk Analysis Tools:** Incorporate advanced analytics to evaluate risk more effectively, allowing for better pricing and risk selection.

2. **Claims Management Efficiency:**

   a. **Automated Claims Processing:** Implement systems that automatically handle claims from initiation to closure, enhancing speed and accuracy.
   b. **Fraud Detection:** Use sophisticated algorithms to detect and prevent fraudulent claims, thereby protecting revenue.

3. **Risk Assessment and Management:**

   a. **Predictive Analytics:** Employ predictive models to foresee potential losses and customer behavior, aiding in proactive risk management.
   b. **Geospatial Data Analysis:** Integrate geospatial technologies to assess environmental and location-based risks that impact policy pricing and risk mitigation.

4. **Operational Optimization:**

   a. **Workflow Automation:** Automate routine tasks and workflows to increase operational efficiency and reduce dependency on manual processes.
   b. **Regulatory Compliance Monitoring:** Provide tools to help ensure compliance with ever-changing regulations in different jurisdictions.

Benefits of B2B InsurTech Solutions

Benefit	Description
Efficiency Gains	Streamlines operations across the board, reducing manual labor and minimizing errors.
Enhanced Decision-Making	Facilitates better decision-making through data-driven insights and predictive modeling.

Cost Reduction	Lowers operational costs by automating processes and reducing the need for extensive manual oversight.
Improved Customer Satisfaction	Speeds up service delivery, such as faster claims processing, enhancing customer satisfaction.

Challenges of B2B InsurTech Solutions

Challenge	Description
Integration Complexity	Integrating new technologies with existing systems can be complex and resource-intensive.
Data Privacy and Security	Managing the security and privacy of vast amounts of sensitive data.
Adoption Resistance	Overcoming resistance from within organizations used to traditional methods.
High Initial Investment	The initial cost of implementing advanced technologies can be prohibitive for some businesses.

Technological Integration in B2B InsurTech Solutions

- **Blockchain for Transparency and Security:** Utilizing blockchain technology to enhance transparency in transactions and improve data security.
- **Internet of Things (IoT):** Incorporating IoT devices to gather real-time data for insurance purposes, such as in health insurance (wearables) and property insurance (connected sensors).
- **Cloud Computing:** Leveraging cloud technologies to enhance data storage capabilities and computing power, facilitating scalability and global collaboration.

Future Outlook of B2B InsurTech Solutions

The future of B2B InsurTech looks promising as more insurance businesses recognize the benefits of digital transformation. The ongoing advancements in AI, machine learning, and blockchain are expected to drive further innovation, making these solutions more robust and integrated. As the insurance industry faces growing complexity in risks and demand for personalized services, B2B InsurTech solutions will play a crucial role in enabling insurers to remain competitive and efficient in a rapidly evolving market.

VII. Use Cases of Advanced Technologies in Insurance

1. **Personalized Product Recommendations**

Overview: Insurance companies can enhance their ability to provide personalised product recommendations by utilizing advanced technologies like Artificial Intelligence (AI) and big data analytics. These technologies analyze large data sets to understand customer preferences, behaviors, and risk profiles, enabling tailored insurance solutions that meet individual needs.

How It Works:

1. **Data Collection:**
    a. **Sources:** Customer interactions, transaction history, social media, IoT devices (e.g., health trackers, smart home devices)
    b. **Types:** Demographic data, behavioral data, consumption patterns, risk factors
2. **Data Analysis:**
    a. **Tools:** AI algorithms, machine learning models, predictive analytics
    b. **Processes:** Data mining, pattern recognition, risk assessment modeling
3. **Product Customization:**
    a. **Outcome:** Creation of personalized insurance packages based on the analyzed data
    b. **Variability:** Adjust premiums, coverage limits, and terms based on risk and customer preferences
4. **Recommendation Systems:**

a. **Implementation:** AI-driven recommendation engines integrated into customer portals and apps
b. **Function:** Suggest suitable insurance products in real-time based on user input and derived insights

Benefits:

- **Increased Customer Satisfaction:** By receiving insurance products that closely match their needs and risk profiles, customers are more likely to be satisfied and loyal.
- **Enhanced Risk Management:** Tailored products allow better alignment of coverage with actual risks, improving risk management and pricing accuracy.
- **Operational Efficiency:** Automation of the recommendation process reduces manual efforts and speeds up the product offering.

Challenges:

- **Data Privacy Concerns:** Handling sensitive personal data responsibly to maintain trust and comply with regulations (e.g., GDPR, HIPAA).
- **Complexity in Implementation:** Integrating AI and big data systems with existing IT infrastructure can be technically challenging.
- **Cost of Technology:** Initial setup and ongoing maintenance of advanced analytical systems can be costly.

Table: Example of Personalized Product Recommendations

Customer Profile	Risk Factors	Recommended Products	Justification
Young Professional	Low health risks, travels frequently	Travel insurance, High-deductible health plan	Tailored to low-risk health profile and high travel frequency
Senior Citizen	High health risks, owns a home	Comprehensive health insurance, Home insurance	Covers higher health risks and property

Family	Multiple vehicles, home, children	Bundle insurance (Auto + Home), Life insurance	Provides comprehensive coverage for all family assets and future planning

Future Trends:

- **AI Advancements:** Continued improvements in AI will enhance the accuracy of predictions and recommendations.
- **Integration of More Data Sources:** Incorporation of more diverse data sources, such as real-time data from smart devices, will provide deeper insights for personalization.
- **Regulatory Tech:** Development of technology solutions to better manage regulatory compliance related to personalized recommendations.

2. Optimized Data Insights through Telematics or Sensors

Overview: Implementing telematics and sensors in vehicles and homes allows insurance companies to gather precise data on user behaviour and environmental conditions. This data can be analyzed to assess risk levels more accurately and adjust insurance premiums accordingly, fostering a more dynamic and fair pricing model.

How It Works:

1. **Device Installation:**

    a. **Vehicles:** Telematics devices such as GPS systems, accelerometers, and onboard diagnostics (OBD-II).
    b. **Homes:** Sensors monitoring fire, theft, water damage risks, and other environmental factors.
2. **Data Collection:**

    a. **Vehicles:** Information on driving behavior, including speed, braking patterns, and route choices.
    b. **Homes:** Data on security system activation, smoke detection, and water leakage.

3. **Data Transmission:**

    a. **Method:** Real-time data sent to insurers via cellular networks or Wi-Fi.
    b. **Security:** Encrypted transmissions to ensure data privacy and security.
4. **Risk Assessment:**

    a. **Analysis Tools:** Machine learning algorithms and statistical models.
    b. **Outcomes:** Real-time risk profiling based on collected data.
5. **Premium Adjustment:**

    a. **Dynamic Pricing:** Adjust premiums based on the assessed risk, offering discounts or surcharges.
    b. **Customization:** Tailor policies to specific risk factors identified through data.

Benefits:

- **Accurate Risk Assessment:** Enhanced precision in risk evaluation leads to fairer pricing.
- **Preventative Measures:** Ability to implement preventative measures based on insights gained, potentially reducing claim frequency and severity.
- **Customer Engagement:** Increased customer interaction through device feedback, promoting safer behaviours.

Challenges:

- **Privacy Concerns:** Potential resistance from customers wary of privacy invasion.
- **Technology Dependence:** Risks associated with device malfunction or data inaccuracies.
- **Regulatory Compliance:** Navigating laws related to data collection and insurance pricing.

Table: Example of Risk Assessment and Premium Adjustment through Telematics

Customer Scenario	Collected Data	Risk Assessment	Premium Adjustment

Young Driver	Frequent hard braking, high-speed driving	High risk of accidents	Higher premium or surcharge
Senior Driver with Good Driving Habits	Steady speeds, cautious braking	Lower risk profile	Discount on premiums
Home in Flood-prone Area	High humidity levels, frequent water sensor triggers	Increased risk of water damage	Adjusted premium to cover higher risks

Future Trends:

- **Integration with Smart Home/Car Ecosystems:** Enhanced integration with broader smart ecosystems for more comprehensive data collection.
- **AI-Driven Predictive Models:** Advanced predictive models to forecast potential claims based on real-time data.
- **Usage-Based Insurance Models:** Expansion of pay-how-you-drive and pay-how-you-live insurance models, making insurance costs more reflective of actual risks.

3. Enhanced Underwriting Capabilities

Overview: Enhanced underwriting capabilities powered by Artificial Intelligence (AI) and data analytics represent a significant shift in how insurance risks are assessed. These technologies enable more accurate and faster risk evaluations, reducing operational costs and improving customer satisfaction through streamlined processes.

How It Works:

1. **Data Integration:**

    a. **Sources:** Historical claims data, real-time data feeds, public records, social media insights, and IoT device outputs.

   b. **Integration:** Centralized data repositories that aggregate and standardize data from various sources.

2. **AI-Driven Analysis:**

   a. **Tools:** Machine learning models, natural language processing (NLP), and AI algorithms.
   b. **Process:** AI systems process large volumes of data to identify patterns, trends, and risk factors that might not be evident to human underwriters.

3. **Risk Scoring:**

   a. **Automation:** Automated scoring systems provide a quantitative measure of risk based on analyzed data.
   b. **Customization:** Tailoring risk scores by incorporating specific policyholder data to reflect individual risk profiles.

4. **Decision Support:**

   a. **Output:** AI provides recommendations or automated decisions on policy pricing and terms.
   b. **Speed:** Significantly faster than traditional methods, reducing time from application to issuance.

Benefits:

- **Increased Accuracy:** More data points and sophisticated analysis lead to better risk assessment accuracy.
- **Cost Efficiency:** Automation reduces the labor-intensive aspects of underwriting, lowering operational costs.
- **Customer Experience:** Faster processing and personalized policy terms enhance overall customer satisfaction.
- **Scalability:** AI systems can handle a growing volume of applications without additional human resources.

Challenges:

- **Data Quality and Availability:** Dependence on high-quality, comprehensive data sets.
- **Transparency and Explainability:** AI decisions must be transparent and understandable to maintain trust and comply with regulations.

- **Investment in Technology:** Initial and ongoing investment in AI technology and training can be substantial.

Table: Example of Enhanced Underwriting Process

Stage	Traditional Method	AI-Enhanced Method
Data Collection	Manual collection from various sources	Automated aggregation from multiple data streams
Risk Analysis	Human analysis based on limited data	AI-driven analysis using vast datasets
Risk Scoring	Simplistic scoring models	Complex, dynamic scoring algorithms
Decision Making	Time-consuming, prone to human error	Rapid and accurate AI recommendations
Policy Issuance	Slow, paper-based processing	Quick, digital issuance

Future Trends:

- **Deep Learning Applications:** Utilization of deep learning to further improve the accuracy of underwriting models.
- **Blockchain for Data Integrity:** Employing blockchain technology to enhance data security and integrity in the underwriting process.
- **Increased Automation:** Moving towards fully automated underwriting for standard policy applications to further reduce processing times and human intervention.

4. New Revenue Opportunity Identification

Overview: AI tools are revolutionizing the insurance industry by analyzing existing customer data to identify opportunities for up-selling and cross-selling insurance products. This strategic use of AI not only increases revenue but also

enhances customer retention by offering more comprehensive coverage solutions tailored to individual needs.

How It Works:

1. **Data Aggregation:**
    a. **Sources:** Customer profiles, policy details, claim histories, interaction logs, and external data such as market trends and demographic information.
    b. **Integration:** Centralized databases that consolidate all relevant customer data for analysis.
2. **AI-Powered Analysis:**
    a. **Tools:** Predictive analytics models, machine learning algorithms, and customer segmentation techniques.
    b. **Process:** AI analyzes the data to identify patterns, customer lifecycle stages, and potential needs unmet by current policies.
3. **Opportunity Identification:**
    a. **Insights:** Identification of products that customers are likely to need based on life events, risk changes, or purchase of related products.
    b. **Strategies:** Specific strategies for up-selling (enhancing existing coverage) and cross-selling (adding new types of coverage).
4. **Targeted Marketing:**
    a. **Campaigns:** Personalized marketing campaigns designed based on AI insights to promote relevant insurance products.
    b. **Delivery:** Utilization of automated marketing tools to send personalized messages at the optimal time through the preferred channels.

Benefits:

- **Revenue Growth:** Increased sales through precisely targeted up-selling and cross-selling opportunities.
- **Customer Retention:** Enhanced customer satisfaction and loyalty by proactively addressing changing insurance needs.

- **Efficiency:** Automation of data analysis and marketing processes increases operational efficiency.

Challenges:

- **Data Privacy:** Managing customer data responsibly to maintain privacy and comply with regulations.
- **Over-marketing:** Balancing between effective marketing and the risk of overwhelming customers with too many offers.
- **Alignment with Customer Needs:** Ensuring recommendations truly meet customer needs and preferences to avoid dissatisfaction.

Table: Example of Revenue Opportunities in Insurance

Customer Segment	Potential Need	Identified Opportunity	Marketing Strategy
New Homeowners	Property protection	Cross-sell home insurance	Email campaign with home security tips
Young Families	Future financial security	Up-sell life insurance	Personalized videos on family planning
Frequent Travelers	Travel risks	Cross-sell travel insurance	SMS alerts with travel tips and insurance offers

Future Trends:

- **Advanced Customer Segmentation:** Deeper learning algorithms to refine customer segmentation and predict future needs with greater accuracy.
- **Integration with Real-time Data:** Using real-time data feeds to offer immediate insurance products in response to detected events (e.g., buying a new car).

- **Ethical AI Use:** Development of guidelines to ensure ethical use of AI in analyzing customer data and making sales offers

5. **Customer Segmentation and Sentiment Analysis**

Overview: AI algorithms are utilized to segment customers based on behavior, demographics, and sentiment analysis, enabling insurance companies to tailor marketing strategies and communications more effectively. This personalized approach not only improves engagement but also enhances customer satisfaction and loyalty.

How It Works:

1. **Customer Segmentation:**
    a. **Data Sources:** Includes demographic information, purchasing behaviors, policy preferences, and social media interactions.
    b. **Techniques:** Machine learning algorithms classify customers into distinct segments based on similarities in their data.
2. **Sentiment Analysis:**
    a. **Tools:** Natural language processing (NLP) to analyze customer feedback, reviews, and social media posts.
    b. **Application:** Assessing customer sentiments towards products, services, and brand to gauge overall satisfaction and brand perception.
3. **Strategy Development:**
    a. **Outcome:** Development of targeted marketing and communication strategies that resonate with each customer segment.
    b. **Implementation:** Customized product offers, tailored communication messages, and strategic customer engagement plans.

Benefits:

- **Enhanced Customer Understanding:** Deeper insights into customer needs and preferences.
- **Improved Targeting:** More effective marketing strategies that increase conversion rates.
- **Increased Customer Satisfaction:** Better alignment of products and services with customer expectations.

Challenges:

- **Complex Data Management:** Handling and analyzing vast amounts of diverse data securely.
- **Bias in AI Models:** Ensuring AI algorithms are free from biases that could skew customer understanding.
- **Adapting to Rapid Changes:** Keeping up with changes in customer behaviors and market conditions.

Table: Example of Customer Segmentation and Sentiment Analysis in Insurance

Segment	Characteristics	Sentiment	Strategy
Millennial	Tech-savvy, values sustainability	Positive towards digital services	Digital marketing, eco-friendly product offers
Senior Citizens	Prefers traditional communication	Needs reassurance about online security	Direct mail, customer service enhancements
High Net Worth	Seeks exclusive services	Desires personalized service	Premium services, personal account managers

6. Knowledge Base Search

Overview: AI-driven tools enhance the capabilities of insurance support teams by enabling quick and efficient searches through extensive knowledge bases. This improves the quality and speed of customer service, leading to higher satisfaction rates.

How It Works:

1. **Knowledge Base Development:**

   a. **Content:** Includes FAQs, policy details, claim processes, and regulatory information.
   b. **Organization:** Structured in a way that AI tools can easily index and retrieve information.

2. **AI-Driven Search:**

   a. **Tools:** AI algorithms trained to understand natural language queries and retrieve the most relevant information.
   b. **Function:** Provides real-time assistance to support teams by quickly finding accurate answers.

3. **Integration:**

   a. **Channels:** Embedded in CRM systems, websites, and mobile apps.
   b. **Accessibility:** Available to both customers and support agents for self-service and assisted service.

Benefits:

- **Faster Response Times:** Immediate access to information reduces customer wait times.
- **Increased Accuracy:** More precise information retrieval improves the quality of customer interactions.
- **Reduced Workload:** Automates routine queries, allowing staff to focus on more complex customer needs.

Challenges:

- **Keeping Content Updated:** Ensuring the knowledge base is current with the latest information and policies.
- **Technological Adaptation:** Training staff to effectively use AI-driven search tools.
- **Integration Complexity:** Seamlessly integrating AI search tools with existing IT infrastructure.

Future Trends:

- **Improvements in NLP:** Advances in natural language processing will make AI search tools even more effective and intuitive.
- **Predictive Assistance:** AI tools that not only respond to queries but also predict and address future customer questions and concerns.

- **Greater Personalization:** AI that tailors the knowledge base content displayed based on the user's profile and past interactions.

7. Personalized Onboarding

Overview: Personalized onboarding uses AI to customize the initial setup process for new insurance customers, enhancing user experience and improving satisfaction. This approach tailors onboarding materials and interactions based on individual customer profiles and preferences, ensuring a smooth and engaging entry point into the service.

How It Works:

1. **Customer Data Analysis:**
    a. **Sources:** Previous interactions, application information, and external data.
    b. **Tools:** AI algorithms that analyze data to understand customer preferences and expectations.
2. **Customization of Materials:**
    a. **Content:** Personalized welcome packets, tailored policy information, and user-specific onboarding guides.
    b. **Delivery:** Automated delivery of digital or physical onboarding materials customized to the customer's profile.
3. **Interactive Onboarding:**
    a. **Features:** AI-driven interactive tutorials, virtual assistants, and personalized checklists to guide new customers through the setup process.
    b. **Engagement:** Real-time adjustments based on customer feedback during the onboarding phase.

Benefits:

- **Improved Customer Experience:** Creates a welcoming and relevant experience that can increase customer loyalty and satisfaction.
- **Efficiency:** Streamlines the onboarding process by automating personalization, reducing time and resources required.

- **Higher Engagement Rates:** Personalized interactions are more likely to engage customers, leading to better understanding and compliance with insurance policies.

Challenges:

- **Data Privacy:** Ensuring the security and confidentiality of personal data used in customization.
- **Complexity in Implementation:** Integrating AI into existing systems can be technologically challenging and expensive.
- **Balancing Standardization and Personalization:** Maintaining a balance between efficient standard procedures and personalized experiences.

8. Predictive Risk Assessment

Overview: Predictive risk assessment uses AI models to forecast future claims based on historical data, thereby enhancing risk management and refining pricing strategies. This proactive approach allows insurers to adjust policies before potential issues arise.

How It Works:

1. **Data Collection:**
    a. **Types:** Historical claims data, policyholder details, and external risk factors.
    b. **Aggregation:** Data is consolidated from various sources to form a comprehensive risk database.
2. **AI Modeling:**
    a. **Techniques:** Machine learning models and statistical algorithms to identify patterns and predict likely outcomes.
    b. **Application:** Models are trained to forecast the likelihood and severity of future claims.
3. **Risk Adjustment:**
    a. **Implementation:** Adjusting premiums and coverage limits based on predicted risks.

b. **Feedback Loop:** Continuous refinement of models based on new data and outcomes.

Benefits:

- **Enhanced Risk Management:** More accurate risk assessments lead to better-managed insurance portfolios.
- **Cost Reduction:** Preventing high-risk scenarios reduces potential claims costs.
- **Competitive Pricing:** Tailoring premiums more closely to the actual risk improves market competitiveness.

Challenges:

- **Model Accuracy:** Ensuring predictive models are accurate and reflect real-world scenarios.
- **Adapting to New Data:** Continuously updating models to incorporate new data and risk factors.
- **Regulatory Compliance:** Navigating regulations that govern data use and risk assessment in insurance.

9. Sales Training for Simulating Client Conversations

Overview: AI copilots in sales training simulate client conversations, providing real-time guidance to sales personnel during client interactions. This technology enhances training effectiveness and improves sales performance by offering immediate feedback and suggestions.

How It Works:

1. **Simulation Environment:**

    a. **Setup:** AI-driven programs that create realistic customer interaction scenarios.
    b. **Role-Playing:** Sales agents engage with AI clients, practicing various sales techniques and responses.
2. **Real-Time Feedback:**

    a. **Monitoring:** AI systems monitor conversations and provide real-time tips and corrections.

b. **Adjustments:** Suggestions for improving communication style, product explanations, and objection handling.

3. **Performance Analysis:**

a. **Review:** Post-training analytics to assess performance and identify areas for improvement.
b. **Progress Tracking:** Continuous monitoring and recording of sales personnel's improvement over time.

Benefits:

- **Enhanced Training:** Provides a safe, controlled environment for sales staff to practice and hone their skills.
- **Personalized Learning:** AI feedback is tailored to the individual's learning pace and areas of need.
- **Improved Sales Performance:** Better prepared and more confident sales staff lead to higher conversion rates and customer satisfaction.

Challenges:

- **Technological Integration:** Incorporating AI training tools into existing training programs can be complex and resource-intensive.
- **Realism of Simulations:** Ensuring the AI scenarios accurately reflect real-life customer interactions.
- **Balancing Technology and Human Input:** Maintaining an effective balance between automated training and human-led coaching.

Here's the refined version of the table and descriptions for "Marketing and Sales Innovations in Insurance":

VIII. Marketing and Sales Innovations in Insurance

The insurance industry is increasingly leveraging technology to enhance marketing and sales strategies. Below are detailed descriptions of key innovations:

Creative Content and Collateral Development

Insurance companies are utilizing **AI-driven tools** to create personalized marketing materials that resonate with specific customer segments. By analyzing

customer data, insurers can develop tailored content that addresses individual needs and preferences. This approach not only improves engagement but also enhances the effectiveness of marketing campaigns, leading to higher conversion rates.

Web or App Landing Page Personalization

AI technologies enable insurers to dynamically adjust the content of landing pages based on user behavior and preferences. This **personalization** enhances user engagement by presenting relevant information, offers, and recommendations tailored to individual visitors. As a result, conversion rates improve significantly, as customers are more likely to engage with content that reflects their interests.

Chatbots

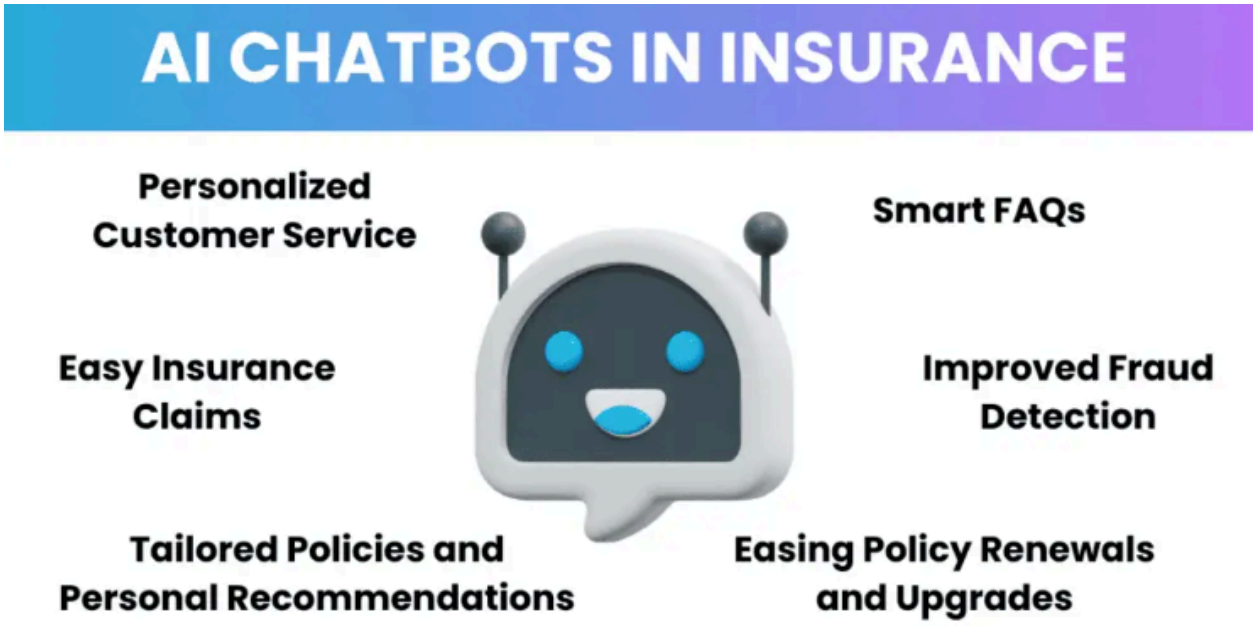

AI-powered chatbots are transforming customer interactions by automating lead generation and customer service processes. These chatbots provide 24/7 support, ensuring that customers receive immediate assistance with inquiries or claims. By handling routine questions and tasks, chatbots free up human agents to focus

on more complex issues, thereby improving overall efficiency and customer satisfaction.

Customer Retention Strategies

Predictive analytics plays a crucial role in identifying at-risk customers and deploying targeted retention strategies. By analyzing customer behavior and feedback, insurers can proactively address issues that may lead to churn. Implementing personalized retention initiatives based on this data helps maintain long-term relationships with customers, ultimately enhancing loyalty and profitability.

Cross-selling and Acquisition

AI tools analyze customer data to identify additional products that align with individual needs, facilitating effective cross-selling opportunities. By understanding customer profiles and preferences, insurers can enhance their revenue potential through targeted product recommendations during the acquisition process.

Potential Table of Marketing and Sales Innovations in Insurance

Innovation Type	Description	Benefits	Examples
Creative Content Development	AI-driven tools for personalized marketing materials	Improved engagement; higher conversion rates	Targeted email campaigns
Landing Page Personalization	Dynamic content adjustment on web/app landing pages	Enhanced user engagement; increased conversion rates	Customized offers on landing pages

Chatbots	AI-powered virtual assistants for 24/7 customer support	Immediate assistance; improved efficiency; reduced wait times	Allstate's ABIE; Lemonade's Maya
Customer Retention Strategies	Use of predictive analytics to identify at-risk customers	Proactive issue resolution; improved customer loyalty	Targeted retention campaigns
Cross-selling and Acquisition	AI analysis of customer data for additional product needs	Increased revenue opportunities; enhanced customer satisfaction	Personalized product recommendations

IX. Competitive Dynamics in the Insurance Industry

Market Share and Leader Analysis

The insurance market is dominated by a few key players holding significant market shares across various segments. The competitive landscape can be analyzed through:

- **Market Concentration:** The industry often shows oligopolistic tendencies, particularly in sectors like reinsurance and health insurance. A few large firms dominate, influencing pricing and product strategies.
- **Key Players:** Companies such as Allianz, AIG, and State Farm lead in specific segments, leveraging their scale to offer competitive pricing and comprehensive product portfolios.

Segment	Leading Companies	Market Share (%)

Property & Casualty	State Farm, Allstate	30%
Life Insurance	MetLife, Prudential	25%
Health Insurance	UnitedHealth Group	20%
Reinsurance	Munich Re, Swiss Re	40%

Strategies for Competitive Advantage

To sustain a competitive edge, insurance companies are adopting diverse strategies:

- **Technological Innovation:** Investing in AI and machine learning to enhance underwriting, claims management, and customer service.
- **Customer-Centric Approaches:** Shifting from product-centric models to strategies that prioritize customer experience.
- **Partnerships and Collaborations:** Collaborating with tech startups or insurtech firms to access innovative solutions and expand services.

Dimension	Traditional Pricing	Smart Pricing
Pricing Vision / Strategy	- One-size-fits-all model - Unclear impact of features - Purely technical price	- Differentiated price tailored to the pricing / market situation - Transparency on feature impact of the product
Model Development	- Complex mathematical models - Work intensive data input	- As simple as possible, as complex as needed - Automated data extraction, transformation and loading
Adjustments And Governance	- Manual, long time to implement - Done by IT, not by pricing or other business functions	- Automated - Quick and simple - Governance and exceptions by pricing or other business function

Source: IBM Pricing Automation

Innovation in Product Offerings

Product innovation is vital for insurers to differentiate themselves in a competitive market. Notable innovations include:

Innovation Type	Description	Benefits
Telematics-Based Insurance	Adjusts premiums based on real-time driving data	Encourages safe driving; reduces risk
On-Demand Insurance	Coverage purchased as needed	Flexibility; cost-effectiveness
Health Tech Integration	Personalized health plans using wearable devices	Improved customer engagement

Customer Acquisition and Retention Tactics

Effective customer acquisition and retention strategies are critical for growth. These include:

Tactic	Description	Impact on Business
Data-Driven Marketing	Targeted campaigns based on customer data	Higher conversion rates
Predictive Analytics	Identifies at-risk customers for retention efforts	Reduced churn rates
Enhanced Digital Experiences	User-friendly platforms for better engagement	Increased customer satisfaction

X. Economic Impact Analysis of the Insurance Industry

Insurance Industry's Contribution to National GDPs

The insurance sector, as a cornerstone of the financial services industry, provides substantial economic benefits:

- **GDP Contribution:** In many nations, the insurance industry accounts for 7-10% of national GDP. For example, in 2021, the U.S. insurance sector generated about $1.5 trillion in premiums, underscoring its economic influence.
- **Economic Stability:** Insurance promotes confidence among businesses and individuals by mitigating risks, enabling investments, and fostering innovation.

Country	Insurance Sector GDP Contribution (%)	Total Insurance Premiums (USD Trillions)
United States	7.5%	1.5
United Kingdom	9.2%	0.4

Germany	8.1%	0.2
India	3.2%	0.08
Australia	8.5%	0.1

Employment and Career Opportunities within the Industry

The insurance industry is a significant employer worldwide, offering diverse opportunities across various roles and skill sets.

- **Job Creation:** Globally, millions of professionals are employed in the sector. In the U.S. alone, over 2.8 million jobs are directly tied to insurance.
- **Career Diversity:** Roles span a wide range of functions, catering to different educational backgrounds and skill sets.

Job Title	Description	Required Education Level
Claims Adjuster	Investigates claims and determines payouts	High school diploma; certification preferred
Insurance Sales Agent	Sells policies and manages client relationships	High school diploma; degree beneficial
Underwriter	Evaluates risks and sets policy terms	Bachelor's degree in finance or related field
Actuary	Analyzes financial risks using statistical methods	Bachelor's degree in mathematics/statistics; certification required

XI. Customer Base and Market Demographics in the Insurance Industry

The insurance industry is deeply influenced by demographic factors, shaping customer bases and market dynamics. A comprehensive understanding of these factors enables insurers to design targeted products and marketing strategies.

Key Demographic Trends

1. **Age Distribution**:

    a. The **Baby Boomer generation** remains a dominant demographic due to accumulated wealth and increased insurance needs in retirement.
    b. **Millennials**, with a projected spending power of $8 trillion by 2025, are emerging as a key segment. This group prefers insurance products aligned with their lifestyle, such as health, property, and life insurance.

2. **Geographical Factors**:

    a. Demographics vary significantly by region. For example:
        - In **India**, a young median age of 28.4 years represents a growing workforce and a large insurable population.
        - In developed markets like the U.S., older demographics and higher penetration rates influence product demand.

3. **Income Levels**:

    a. The rising **middle class** in emerging economies like India is driving growth. By 2030, India is expected to add 140 million middle-income households, significantly expanding the customer base.

Demographic Factor	India	United States
Median Age	28.4 years	38.5 years

Percentage of Population (15-64 years)	~65%	~65%
Insurance Penetration	4%	~8%
Growth Rate	9% p.a. (real terms)	~5% p.a.

Analysis of Customer Segments

Customer segmentation allows insurers to effectively tailor offerings and marketing strategies. Key segmentation criteria include:

1. **Demographic Segmentation**:
    a. Focuses on factors such as age, gender, income, and education.
    b. Example: **Millennials** targeted for health and term insurance.
2. **Geographic Segmentation**:
    a. Insurance needs differ by location due to factors like climate and regional risks.
    b. Example: Flood insurance marketed to high-risk areas.
3. **Behavioral Segmentation**:
    a. Based on purchasing patterns and service usage, enabling personalized policies.
    b. Example: Policies customized for customers with frequent claims.

Segmentation Type	Description	Example Applications
Demographic	Based on age, gender, income	Targeting millennials for health insurance
Geographic	Based on location	Offering flood insurance in high-risk areas

Behavioral	Based on purchasing behavior	Customizing policies based on claims history

---

Behavioral Trends and Customer Expectations

1. **Digital Engagement**:
    a. Increasingly, **73% of customers** prefer online platforms for general insurance purchases, emphasizing the need for enhanced digital capabilities.
2. **Personalization**:
    a. About **78% of customers** are more likely to engage with personalized communications, driving the use of data analytics to tailor products and marketing strategies.
3. **Complex Decision-Making**:
    a. While **69% of customers** begin their insurance journey online, many still prefer to finalize purchases through direct interaction with agents, highlighting the importance of integrating digital platforms with human touchpoints

XII. Policy and Regulation Framework in the Insurance Tech Industry

The insurance technology (InsurTech) industry operates within a complex regulatory landscape that varies significantly across different jurisdictions. This report provides a detailed overview of the policy and regulatory framework governing the InsurTech sector, focusing on key regulatory bodies, the U.S. and Indian regulatory environments, and the impact of international regulations.

Regulatory Bodies and Their Roles

Key Regulatory Bodies in the United States

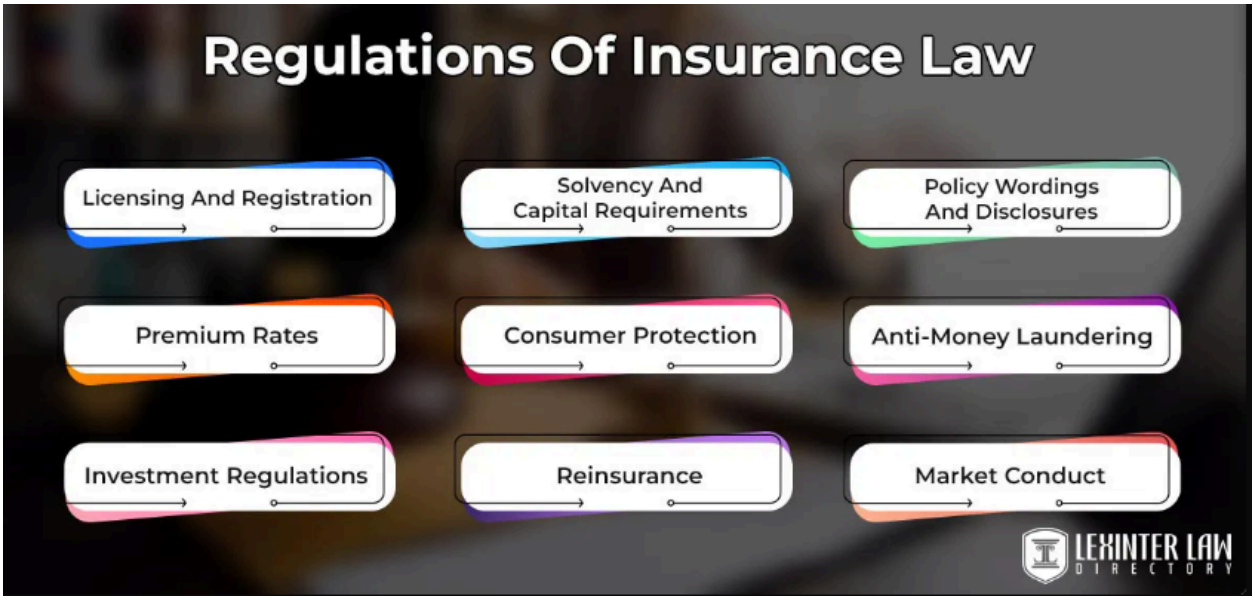

1. **National Association of Insurance Commissioners (NAIC)**:
    a. A voluntary association of state insurance regulators that develops model laws and regulations for insurance practices. The NAIC plays a crucial role in coordinating regulatory oversight among states.
2. **Federal Insurance Office (FIO)**:
    a. Established under the Dodd-Frank Act, the FIO monitors the insurance industry's health and provides information to Congress on systemic risks posed by insurers.
3. **State Insurance Departments**:
    a. Each U.S. state has its own insurance department responsible for regulating insurers operating within its jurisdiction, including licensing, market conduct, and solvency oversight.
4. **International Association of Insurance Supervisors (IAIS)**:
    a. A global organization that sets international standards for insurance regulation, promoting effective supervision of the insurance industry worldwide.

Table: Key U.S. Regulatory Bodies

Regulatory Body	Role and Responsibilities
National Association of Insurance Commissioners (NAIC)	Develops model laws, coordinates state regulation
Federal Insurance Office (FIO)	Monitors systemic risks, informs Congress
State Insurance Departments	Regulates licensing, market conduct, solvency
International Association of Insurance Supervisors (IAIS)	Sets international standards for insurance supervision

---

U.S. Regulatory Framework

The U.S. insurance industry is primarily regulated at the state level, a system established by the McCarran-Ferguson Act of 1945, which affirms that states have the authority to regulate insurance as it serves the public interest. Key aspects include:

- **State vs. Federal Regulation**:
    a. While states oversee most regulatory functions, federal involvement has increased in specific areas, particularly concerning systemic risk and consumer protection.
- **Licensing**:
    a. Insurers must be licensed in each state where they operate. Insurers can be categorized as "admitted" (licensed) or "non-admitted" (not licensed but allowed to operate under certain conditions) based on state laws.
- **Market Conduct and Rate Regulation**:

a. States enforce market conduct regulations to ensure fair pricing and access to insurance products. Rate regulation varies by state; some require prior approval before rate changes can be implemented.

Indian Regulatory Environment

In India, the insurance sector is regulated by the Insurance Regulatory and Development Authority of India (IRDAI), which was established to protect policyholders' interests and ensure the growth of the insurance industry:

1. **IRDAI's Role**:
    a. The IRDAI formulates regulations for licensing insurers, oversees market conduct, and ensures financial stability within the sector.
2. **Key Regulations**:
    a. The IRDAI has implemented various regulations to promote transparency and consumer protection, including guidelines for product design, pricing, and claims settlement processes.
3. **Recent Developments**:
    a. The introduction of InsurTech has prompted the IRDAI to adapt its regulations to accommodate innovations such as digital distribution channels and usage-based insurance models.

Table: Key Features of Indian Regulatory Environment

Feature	Description
Primary Regulator	Insurance Regulatory and Development Authority of India (IRDAI)
Licensing Requirements	Mandatory licensing for all insurers operating in India

Consumer Protection Regulations	Guidelines for transparency in product offerings
Adaptation to InsurTech	New regulations accommodating digital innovations

---

Impact of International Regulations

International regulations significantly influence national frameworks due to globalization in the insurance market:

1. **Global Standards**:
    a. Organizations like IAIS set standards that member countries often adopt or align with to enhance regulatory consistency across borders.
2. **Cross-Border Operations**:
    a. As InsurTech companies expand globally, they must navigate varying regulatory requirements in different jurisdictions, which can complicate compliance efforts.
3. **Harmonization Efforts**:
    a. There is an ongoing push for harmonization of regulations to simplify compliance for insurers operating in multiple countries. This includes initiatives aimed at creating uniform standards for data privacy, consumer protection, and financial solvency.

XIII. Insurance Processes and Operations in the InsurTech Industry

Overview of Key Processes

The insurance industry encompasses several critical processes that are essential for effective risk management and customer service. These processes are increasingly enhanced through technological innovations.

1. **Underwriting**:

    a. Involves assessing the risk of insuring a client and determining appropriate premium rates.
    b. Traditional underwriting required extensive manual data analysis.
    c. Modern underwriting uses Artificial Intelligence (AI) and machine learning to quickly analyze vast datasets, enabling faster and more accurate risk assessments.
2. **Claims Processing**:

    a. A vital function where policyholders submit claims for losses covered under their policies.
    b. Historically a cumbersome process with multiple steps from submission to settlement.
    c. Automation digitizes document handling, validates claims through automated workflows, and expedites payouts.
3. **Policy Renewal**:

    a. Reviews existing policies to determine renewal, modification, or cancellation.
    b. Traditionally labor-intensive, requiring manual interventions.
    c. Automation tools send renewal reminders, update policy details automatically, and facilitate clear customer communication.

Table: Key Insurance Processes

Process	Description	Technology Used
Underwriting	Assessing risk and determining premium rates	AI, Machine Learning

Claims Processing	Handling claims from submission to settlement	RPA, Intelligent Document Processing
Policy Renewal	Reviewing and renewing existing policies	Automated Notifications, CRM Systems

Automation and Process Optimization

The adoption of automation technologies has transformed insurance operations, improving efficiency and customer satisfaction. Key technologies include:

1. **Robotic Process Automation (RPA)**:
    a. Automates repetitive tasks such as data entry, document management, and transaction facilitation.
    b. Reduces human error and allows staff to focus on strategic tasks.
    c. Example: Claims intake automation through Optical Character Recognition (OCR).

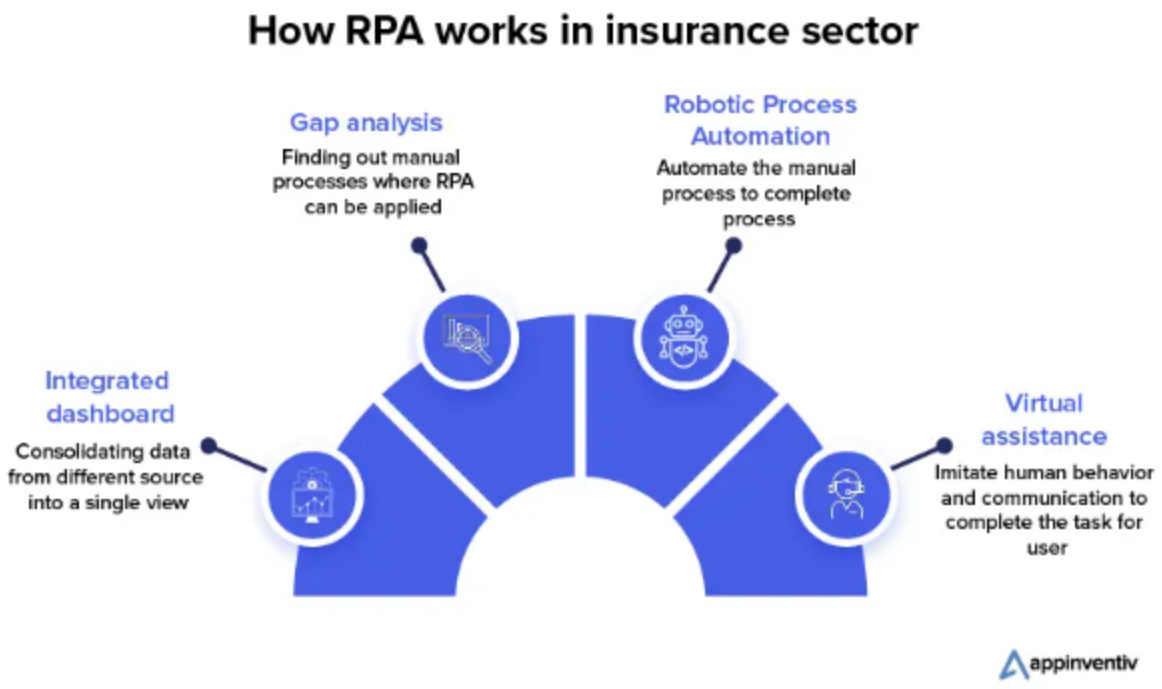

2. **Intelligent Document Processing (IDP)**:

    a. Enhances document handling by categorizing and processing claims or underwriting documents.
    b. Uses AI algorithms for data extraction and validation, speeding up claims processing.
3. **Data Analytics**:

    a. Analyzes trends and patterns within large datasets for improved risk assessment and fraud detection.
    b. Predictive analytics identifies potential risks associated with new policies or existing clients.

Table: Benefits of Automation in Insurance

Benefit	Description
Increased Efficiency	Automates time-consuming tasks for faster processes
Reduced Operational Costs	Minimizes manual labor costs
Enhanced Accuracy	Reduces human error in data entry and processing
Improved Customer Experience	Faster responses to claims and inquiries
Better Risk Management	Uses data analytics for informed decision-making

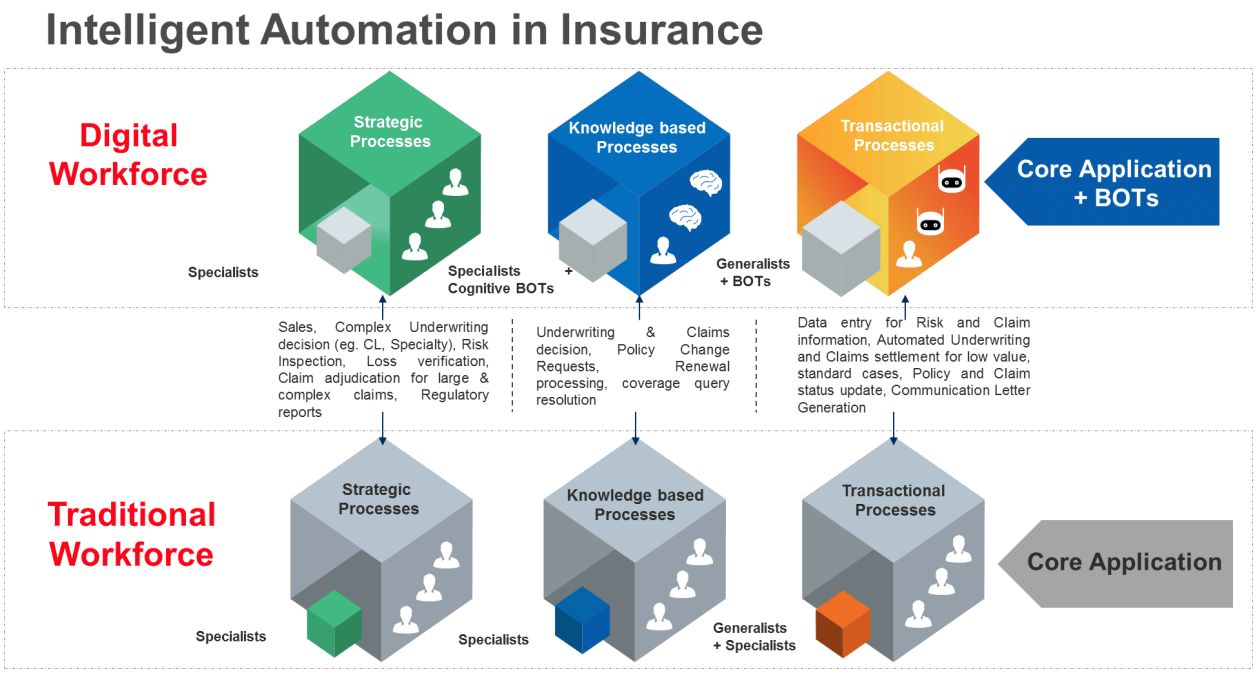

The Role of Intermediaries and Agents in the Insurance Industry

XIV. Evolution of Brokerage and Agency Models

Traditional Brokerage and Agency Models

- **Direct Sales:**
  - Historically, insurance companies sold policies directly through agents who acted as intermediaries between the insurer and the customer. Agents provided personalized service, helping clients understand their coverage options.
- **Independent Brokers:**
  - Independent brokers represent multiple insurance carriers, allowing them to offer a variety of products to clients. This model provides flexibility and choice for consumers.
- **Captive Agents:**

- Captive agents work exclusively for one insurance company, promoting its products. They often have in-depth knowledge of their company's offerings but may lack access to a broader range of options for clients.

Modern Brokerage Models

- **Online Platforms**:
  - The rise of digital platforms has enabled consumers to compare policies and purchase insurance online without direct agent involvement. This model enhances transparency and accessibility.
- **Hybrid Models**:
  - Many traditional agencies are adopting hybrid models that combine online tools with personal service. This approach allows agents to leverage technology while maintaining personal relationships with clients.
- **InsurTech Startups**:
  - New entrants in the market are leveraging technology to disrupt traditional models. These startups often focus on specific niches (e.g., peer-to-peer insurance) or use data analytics to provide tailored solutions.

Table: Comparison of Traditional vs. Modern Brokerage Models

Model	Description	Advantages	Disadvantages
Direct Sales	Agents sell policies directly from insurers	Personalized service	Limited product options
Independent Brokers	Represent multiple insurers	Variety of choices	Potentially less support

Captive Agents	Exclusive representation for one insurer	In-depth product knowledge	Limited flexibility
Online Platforms	Digital comparison and purchase of policies	Increased transparency, convenience	Lack of personal touch
Hybrid Models	Combination of online tools and personal service	Flexibility with customer engagement	Complexity in managing both channels
InsurTech Startups	Technology-driven solutions for specific niches	Innovation, tailored offerings	Regulatory challenges

---

Impact of Technology on Traditional Roles

The integration of technology into the insurance sector has profoundly impacted the roles of intermediaries and agents:

- **Enhanced Data Utilization**:
  - Technology enables agents to access vast amounts of data for better risk assessment and customer profiling. Advanced analytics help agents tailor their recommendations based on individual client needs.
- **Automation**:
  - Routine tasks such as data entry, policy management, and claims processing are increasingly automated through Robotic Process Automation (RPA). This allows agents to focus on higher-value tasks like client relationship management.
- **Customer Engagement**:

- Digital tools such as chatbots and virtual assistants enhance customer engagement by providing instant responses to inquiries, thus improving overall customer satisfaction.

➔ **Streamlined Communication**:

- Technology facilitates seamless communication between insurers, agents, and clients through integrated platforms that allow real-time updates on policy status, claims processing, and other essential information.

Table: Technological Impacts on Agent Roles

Impact Area	Description	Benefits
Data Utilization	Access to comprehensive data analytics	Improved risk assessment
Automation	Automation of routine tasks	Increased efficiency
Customer Engagement	Use of chatbots/virtual assistants	Enhanced customer satisfaction
Streamlined Communication	Real-time updates through integrated platforms	Better client relationships

---

XV: Technological Adoption Challenges in the Insurance Industry

Barriers to Implementation

1. **Resistance to Change**:

   a. Employees may fear job displacement due to automation and digital processes, leading to reluctance in adopting new technologies. This resistance often stems from a lack of understanding of how technology can enhance their roles rather than replace them.
2. **Dependence on Legacy Systems**:

   a. Many insurance companies still rely on outdated legacy systems that are incompatible with modern technologies. Integrating new solutions with these systems can be both complex and costly, creating a significant barrier to adoption.
3. **Scattered Data**:

   a. Insurance companies manage vast amounts of unstructured and scattered data across various platforms. This fragmentation makes it challenging to leverage analytics effectively and hinders decision-making.
4. **Financial Constraints**:

   a. Limited budgets can restrict investment in new technologies, training, and restructuring processes. The high initial costs associated with technological upgrades often deter companies from pursuing modernization.
5. **Skill Shortages**:

   a. A lack of skilled professionals with expertise in both insurance and technology slows the implementation of new systems and creates integration challenges.

Table: Common Barriers to Technological Adoption

Barrier	Description
Resistance to Change	Fear of job loss and reluctance to adapt to new technologies
Dependence on Legacy Systems	Challenges in integrating modern solutions with outdated systems
Scattered Data	Fragmented data across multiple platforms hampers analytics
Financial Constraints	Limited budgets restrict investment in technology
Skill Shortages	Lack of qualified personnel slows implementation

---

Solutions and Strategies for Overcoming Challenges

1. **Change Management Initiatives**:

    a. Implement structured programs to alleviate employee fears and promote a culture of innovation. Training sessions that demonstrate the benefits of technology foster acceptance and engagement among staff.
2. **Investment in Cloud Solutions**:

    a. Transitioning to cloud-based platforms facilitates easier integration with existing systems while providing

scalability and flexibility. Cloud solutions also come with lower upfront costs compared to traditional IT infrastructure.

3. **Data Standardization**:

    a. Establishing governance frameworks helps standardize data formats and improve data quality across the organization. This enables better analytics capabilities and facilitates more informed decision-making.

4. **Collaborative Partnerships**:

    a. Collaborating with InsurTech firms or technology providers gives insurers access to innovative solutions without the need for extensive internal development. Such partnerships also provide opportunities for knowledge sharing.

5. **Upskilling Workforce**:

    a. Training programs to develop employees' technological skills are crucial for successful adoption. Continuous learning initiatives ensure staff are confident and capable of using new tools and processes.

Table: Strategies for Overcoming Adoption Challenges

Strategy	Description
Change Management Initiatives	Structured programs to promote a culture of innovation

Investment in Cloud Solutions	Easier integration with existing systems through cloud platforms
Data Standardization	Establishing governance frameworks for improved data quality
Collaborative Partnerships	Working with InsurTech firms for innovative solutions
Upskilling Workforce	Training programs to enhance employee technological skills

XVI: Advanced Analytics and Big Data in the Insurance Industry

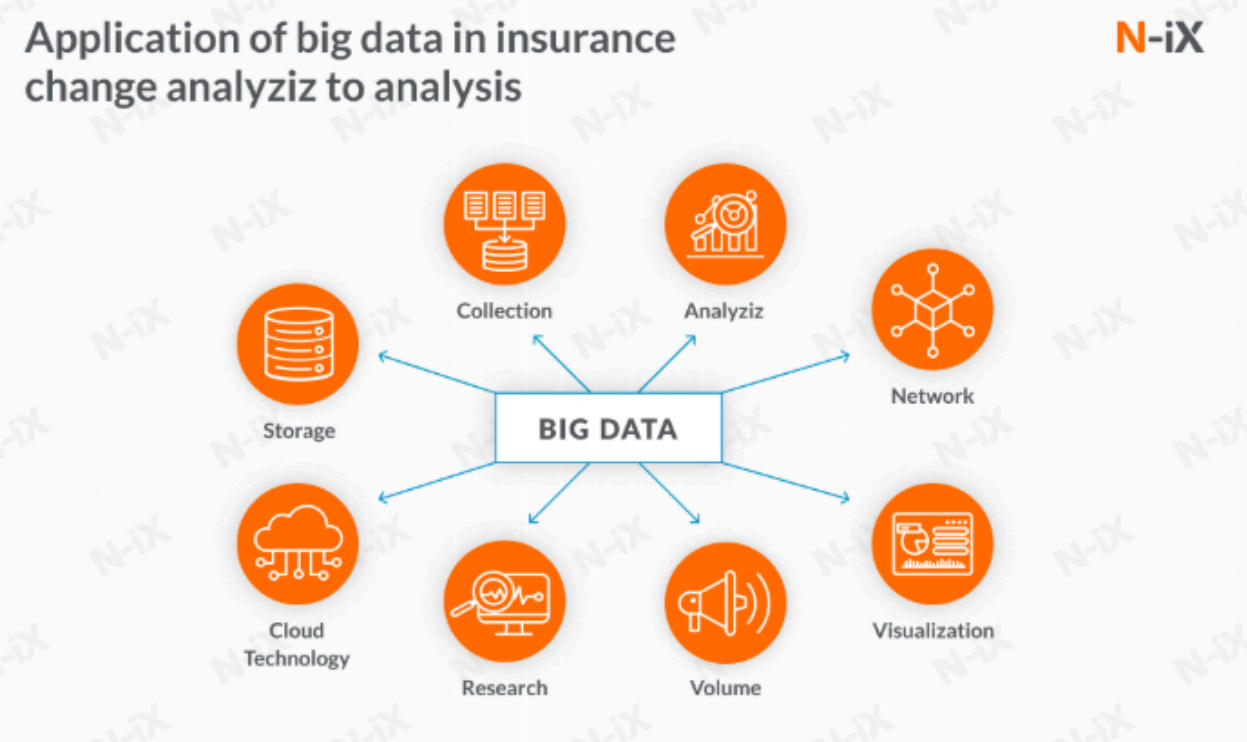

The insurance industry is increasingly leveraging advanced analytics and big data to enhance decision-making, improve customer experiences, and optimize operations. This report explores the utilization of predictive modeling, the enhancement of customer experience through insights, and the overall impact of these technologies on the insurance sector.

Utilization in Predictive Modeling

Predictive modeling is a statistical technique that uses historical data to forecast future outcomes. In the insurance industry, it plays a crucial role in various applications:

- **Risk Assessment**:
  - Insurers use predictive models to assess risks associated with potential policyholders. By analyzing data such as driving behavior, health metrics, and historical claims, insurers can better predict the likelihood of claims and set appropriate premiums.
- **Fraud Detection**:
  - Advanced analytics enables insurers to identify patterns indicative of fraudulent claims. Machine learning algorithms flag suspicious claims for further investigation, potentially saving billions in fraud-related losses.
- **Claims Prediction**:
  - Predictive modeling helps insurers forecast the total cost of claims based on initial filings. This ensures more accurate reserve calculations and supports financial planning.

➔ **Customer Segmentation**:

- Insurers use predictive analytics to segment their customer base by risk profiles. This approach allows for the creation of tailored products and marketing strategies that cater to specific demographic groups.

Table: Applications of Predictive Modeling in Insurance

Application	Description	Benefits
Risk Assessment	Evaluating potential risks based on historical data	Accurate pricing and underwriting
Fraud Detection	Identifying fraudulent claims through pattern recognition	Cost savings and improved fraud prevention
Claims Prediction	Forecasting total claim costs from initial filings	Enhanced financial planning
Customer Segmentation	Categorizing customers based on risk profiles	Targeted marketing strategies

---

Enhancing Customer Experience through Insights

Advanced analytics provides valuable insights that enhance customer experience in several ways:

➔ **Personalized Marketing**:

- Analyzing customer data allows insurers to create tailored offers that resonate with individual preferences. This targeted approach boosts engagement and conversion rates.

➔ **Real-Time Risk Mitigation**:

- Insurers use real-time data from connected devices (e.g., telematics or wearables) to dynamically adjust premiums based on actual behavior. This fosters trust and fairness among policyholders.

➔ **Proactive Customer Engagement**:

- Advanced analytics anticipates customer needs, enabling insurers to offer timely services or policy adjustments. For instance, health insurers can use wearable data to promote healthier behaviors.

➔ **Streamlined Claims Processing**:

- Automation powered by advanced analytics reduces the time required for claims processing. This improves customer satisfaction by offering faster and more accurate claim resolutions.

Table: Benefits of Advanced Analytics for Customer Experience

Benefit	Description

Personalized Marketing	Tailored offers based on customer data
Real-Time Risk Mitigation	Dynamic adjustments to premiums based on actual behavior
Proactive Engagement	Anticipating needs and offering timely services
Streamlined Claims Processing	Faster claim assessments for improved satisfaction

---

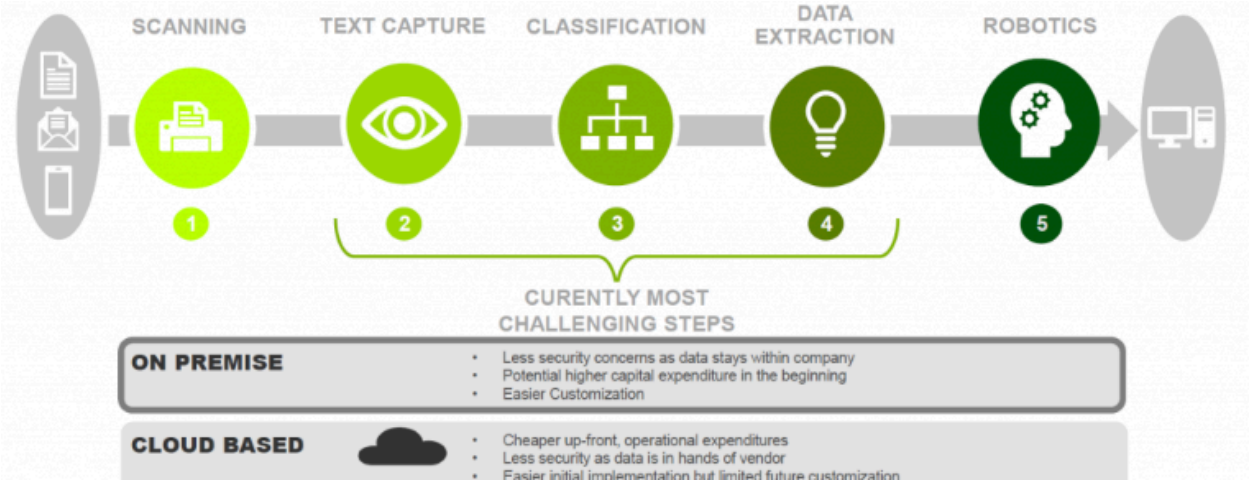

XVII: Artificial Intelligence in the Insurance Industry

Applications in Underwriting and Claims

AI in Underwriting

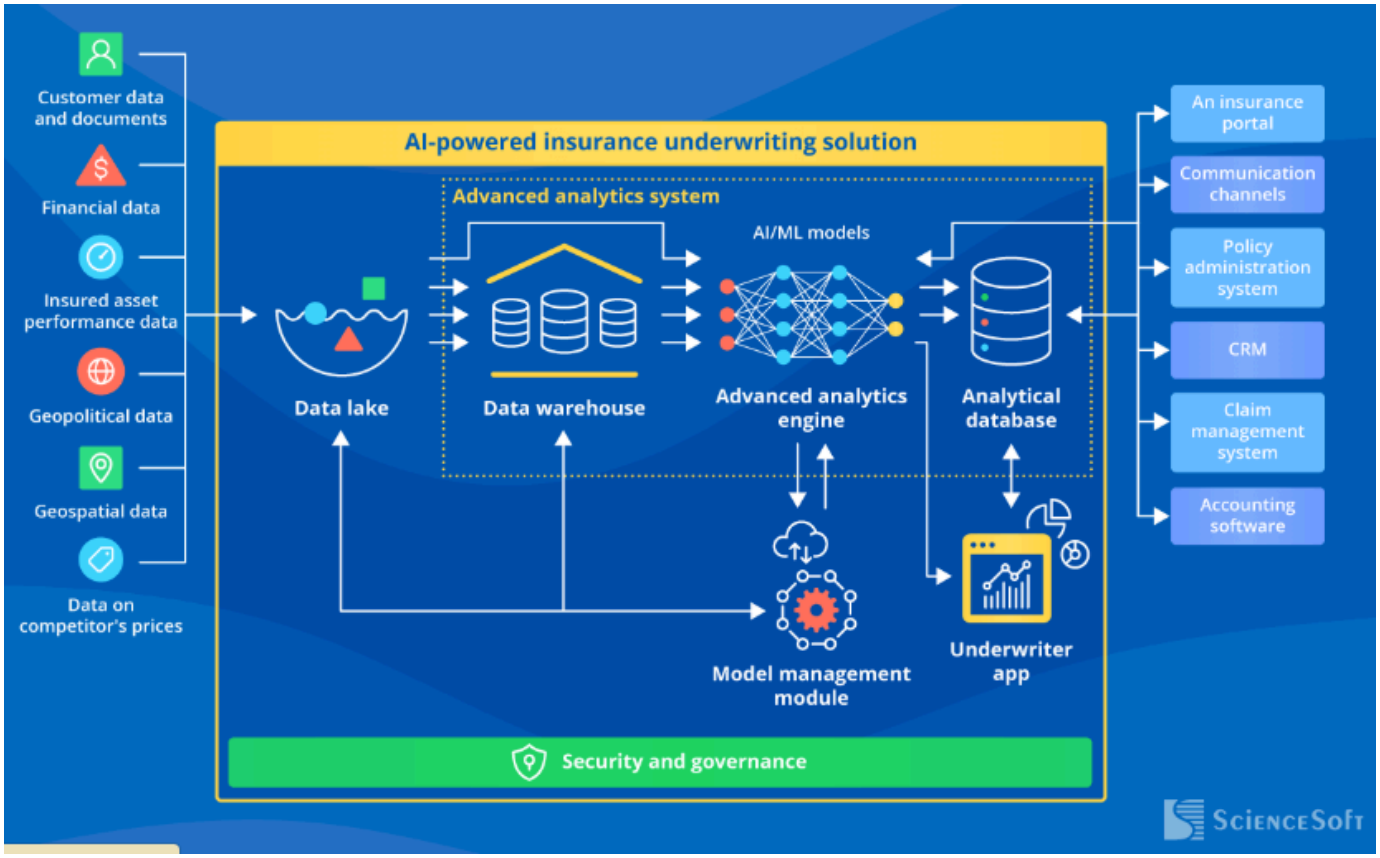

➔ **Enhanced Risk Assessment:**

- ◆ AI models analyze vast datasets, including historical claims, credit scores, and social media activity, to improve risk evaluation accuracy. This enables more informed decisions regarding policy issuance and premium pricing.

➔ **Automated Data Collection:**

- ◆ AI-powered prefill solutions streamline the application process by automatically gathering data from various sources, reducing manual entry and enhancing review speed.

➔ **Virtual Surveys:**

- AI facilitates remote property inspections using aerial imagery and other data sources, improving efficiency while minimizing non-disclosure risks from policyholders.

➔ **Predictive Analytics**:

- Predictive models forecast potential claims based on identified risk factors. This helps underwriters adjust risk appetite and refine pricing strategies.

Table: Applications of AI in Underwriting

Application	Description	Benefits
Enhanced Risk Assessment	Analyzing diverse datasets for improved evaluation	More accurate underwriting decisions
Automated Data Collection	Prefilling applications with relevant data	Reduced manual entry time
Virtual Surveys	Remote property assessments using AI technology	Increased efficiency and reduced non-disclosure risks
Predictive Analytics	Forecasting claims based on risk factors	Better pricing strategies

---

AI in Claims Management

- **Fraud Detection:**
  - AI algorithms analyze claims data in real-time to identify suspicious patterns. These systems enhance fraud detection capabilities by continuously learning from historical data while minimizing false positives.
- **Automated Claims Processing**:
  - AI automates tasks such as analyzing photographs of damages and estimating repair costs, significantly reducing processing times for straightforward claims.
- **Predictive Claims Management**:
  - AI predicts which claims are likely to become complex or costly, enabling proactive resource allocation and policyholder engagement.
- **Improved Customer Experience**:
  - AI-powered chatbots and virtual assistants enhance customer interactions by providing instant responses to inquiries, improving overall satisfaction.

Table: Applications of AI in Claims Management

Application	Description	Benefits

Fraud Detection	Real-time analysis of claims data for patterns	Reduced losses from fraudulent claims
Automated Claims Processing	Streamlining claims assessment through automation	Faster settlements
Predictive Claims Management	Identifying high-risk claims early	Efficient resource allocation
Improved Customer Experience	Utilizing chatbots for customer interactions	Enhanced customer satisfaction

---

Ethical Considerations and AI Governance

As the use of AI in insurance grows, ethical considerations are increasingly important:

- **Data Privacy**:
  - Insurers must comply with data protection regulations to safeguard personal information, maintaining trust among policyholders.
- **Bias and Fairness**:
  - AI systems can inadvertently perpetuate biases in historical data. Regular audits ensure fairness and prevent

discriminatory practices in underwriting and claims processing.

➔ **Transparency**:

- The "black box" nature of AI models can obscure decision-making processes. Insurers should strive for transparent systems, helping stakeholders understand how decisions are made.

➔ **Human Oversight**:

- While AI enhances efficiency, human expertise is vital for complex cases. Professionals should oversee AI-driven processes to address nuances that technology cannot fully capture.

Table: Ethical Considerations in AI Implementation

Consideration	Description
Data Privacy	Compliance with regulations on personal data usage
Bias and Fairness	Auditing algorithms to prevent discrimination
Transparency	Ensuring clarity in AI decision-making processes
Human Oversight	Maintaining expert involvement in complex cases

---

XVIII. Blockchain's Impact on the Insurance Industry

Blockchain technology is reshaping the insurance industry by

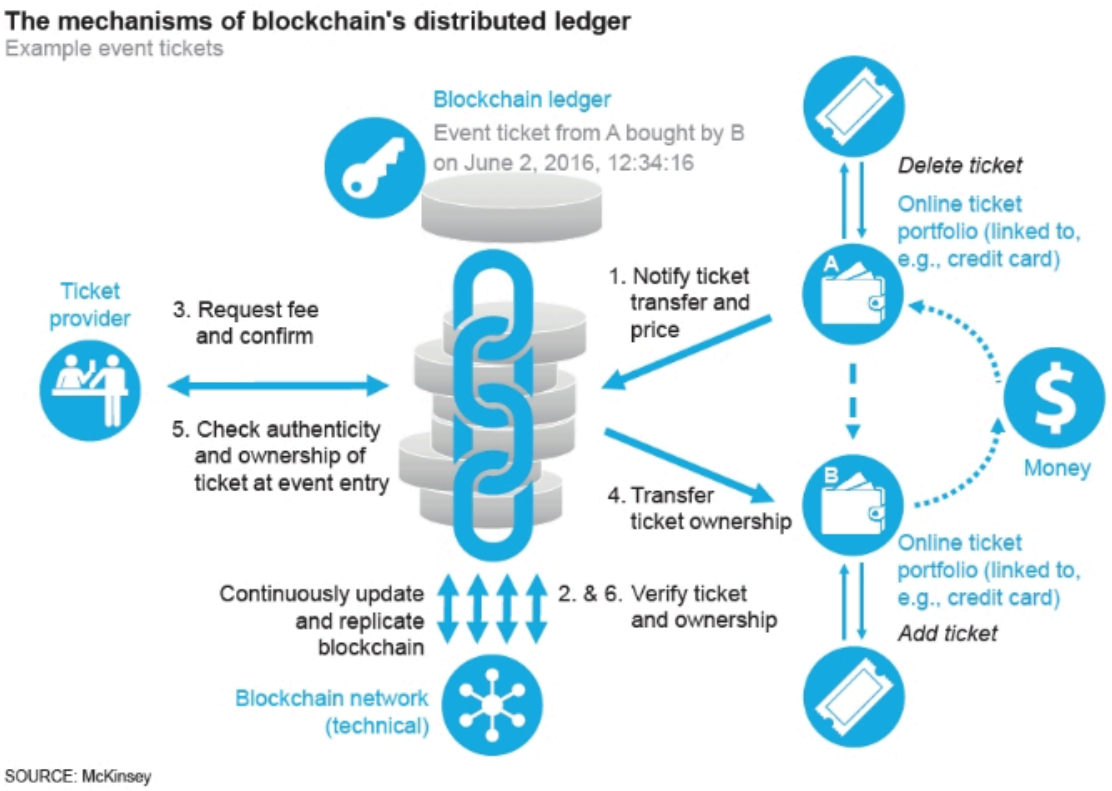

enhancing transparency, efficiency, and security. This report examines the use cases of blockchain in fraud prevention and claims transparency, as well as the challenges associated with its adoption and integration.**Use Cases in Fraud Prevention and Claims Transparency**

1. Fraud Prevention

Fraud is a significant issue in the insurance sector, costing billions annually. Blockchain offers mechanisms to address this problem:

- **Immutable Records**:

  - Blockchain creates an unalterable ledger of transactions, making data manipulation nearly impossible. Each transaction is time-stamped and recorded, providing a clear and verifiable audit trail.
- **Real-Time Claims Tracking**:
  - A shared blockchain ledger allows insurers to monitor claims in real-time, helping to identify duplicate claims or suspicious activity quickly.
- **Smart Contracts**:
  - These self-executing contracts enforce terms automatically based on predefined conditions. For example, a smart contract can verify previous claims on a high-value item like jewelry to prevent duplicate claims.

Table: Blockchain Use Cases in Fraud Prevention

Use Case	Description	Benefits
Immutable Records	Unalterable transaction logs	Enhanced data integrity
Real-Time Claims Tracking	Monitoring claims on a shared ledger	Quick detection of fraudulent activity
Smart Contracts	Automated enforcement of contract terms	Prevention of duplicate claims

---

2. Claims Transparency

Blockchain enhances claims processing by providing a transparent and efficient framework:

- ➔ **Streamlined Claims Processing**:
  - ◆ Smart contracts automate the claims process by executing payouts when specific conditions are met (e.g., verification of an incident).
- ➔ **Shared Data Access**:
  - ◆ All parties involved in a claim can access the same blockchain data, reducing disputes and accelerating claim resolutions.
- ➔ **Improved Customer Experience**:
  - ◆ Faster processing times and transparent operations lead to quicker payouts and clearer communication for policyholders.

Table: Blockchain Use Cases in Claims Transparency

Use Case	Description	Benefits
Streamlined Claims Processing	Automated execution of claims via smart contracts	Faster payouts
Shared Data Access	Unified access to claim information	Reduced disputes

Improved Customer Experience	Enhanced communication and quicker resolutions	Increased customer satisfaction

---

Challenges in Adoption and Integration

While blockchain offers transformative potential, it faces several challenges that hinder widespread adoption in the insurance sector:

- ➔ **Regulatory Uncertainty**:
  - ◆ The evolving regulatory landscape creates compliance challenges, particularly regarding data privacy and financial regulations.
- ➔ **Integration with Legacy Systems**:
  - ◆ Many insurers rely on outdated systems that are incompatible with blockchain technology, making integration complex and costly.
- ➔ **Scalability Issues**:
  - ◆ Current blockchain systems may struggle to handle the transaction volumes typical in insurance operations, raising concerns about scalability.
- ➔ **Lack of Standardization**:
  - ◆ The absence of uniform standards for blockchain implementation leads to fragmentation and interoperability issues across platforms.
- ➔ **Skill Gaps**:

- There is a shortage of professionals skilled in both blockchain and insurance, slowing down adoption and effective utilization.

Table: Challenges in Blockchain Adoption

Challenge	Description
Regulatory Uncertainty	Evolving regulations create compliance challenges
Integration with Legacy Systems	Difficulty integrating blockchain with outdated systems
Scalability Issues	Concerns about handling high transaction volumes
Lack of Standardization	Fragmentation due to lack of industry-wide standards
Skill Gaps	Shortage of qualified blockchain professionals

XIX. Internet of Things (IoT) Applications in the Insurance Industry

The Internet of Things (IoT) is significantly transforming the insurance industry by enhancing both personal and commercial insurance products. This report explores how IoT applications are

improving insurance offerings, addresses data security and privacy concerns, and outlines the implications for insurers and policyholders.

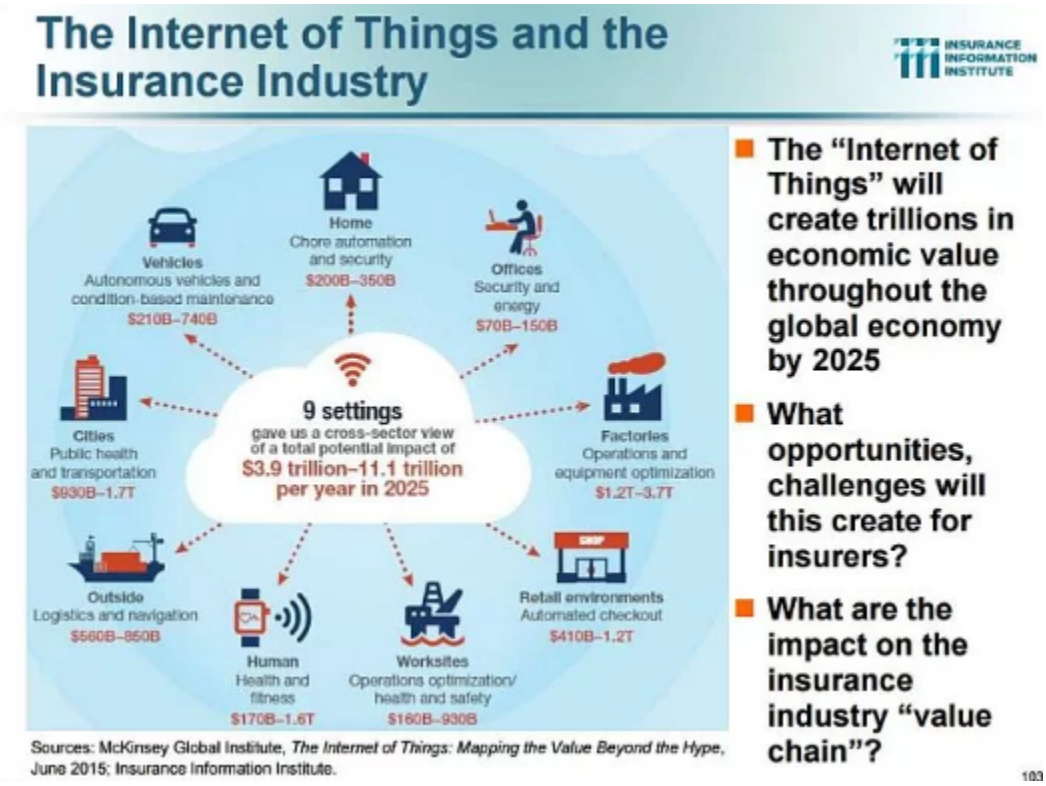

Enhancing Personal and Commercial Insurance Products

1. Personal Insurance

a. Auto Insurance:

- **Telematics**:
  - IoT devices in vehicles monitor driving behavior such as speed, braking, and acceleration. Insurers use this data to offer personalized premiums, encouraging safer driving habits.
- **Immediate Incident Reporting**:

- IoT sensors can notify insurers of accidents in real-time, expediting claims processes and reducing opportunities for fraud.

b. Home Insurance:

- **Smart Home Sensors**:
  - Devices that detect water leaks, smoke, or unauthorized entry provide real-time alerts, minimizing damage and improving risk management.
- **Discounts for Smart Devices**:
  - Insurers often offer premium discounts for homes equipped with smart security systems, promoting investments in preventive technologies.

---

2. Commercial Insurance

a. Property Insurance:

- **Environmental Monitoring**:
  - IoT sensors monitor temperature, humidity, and environmental risks in commercial properties, enabling accurate risk assessment and loss prevention.
- **Automated Claims Processing**:
  - Data from IoT devices supports faster claims assessments and settlements following incidents like fires or floods.

b. Fleet Management:

- **Real-Time Vehicle Tracking**:
  - Businesses can monitor fleet location, driver behavior, and vehicle condition. Insurers leverage this data to optimize coverage and promote safety.

Table: IoT Applications in Personal and Commercial Insurance

Application	Description	Benefits
Telematics (Auto Insurance)	Monitors driving behavior for personalized premiums	Encourages safe driving; reduces claims
Smart Home Sensors	Detects hazards (e.g., leaks, smoke, intrusions)	Minimizes damage; enhances risk management
Environmental Monitoring	Tracks conditions in commercial properties	Accurate risk assessment; loss prevention
Real-Time Vehicle Tracking	Monitors fleet conditions and driver behavior	Promotes safety; optimizes insurance coverage

Data Security and Privacy Concerns

While IoT enhances insurance offerings, it raises significant data security and privacy challenges:

1. **Data Breaches**:

- IoT devices are susceptible to cyberattacks due to their interconnected nature, risking the exposure of sensitive customer data.

2. **Privacy Issues**:
   - IoT devices, such as wearables and smart sensors, collect personal data that could be misused if not properly secured. Transparency in data usage is crucial to maintaining trust.
3. **Consent Management**:
   - Clear policies on how data is collected, stored, and used are vital. Policyholders must give informed consent for the collection and processing of their data.
4. **Regulatory Compliance**:
   - Insurers must navigate evolving regulations concerning data privacy and IoT device security, such as GDPR, to avoid penalties.

Table: Data Security and Privacy Concerns in IoT

Concern	Description	Mitigation Strategies
Data Breaches	Vulnerability to cyberattacks due to interconnected devices	Robust cybersecurity measures

Privacy Issues	Collection of sensitive personal data	Transparent policies and compliance with privacy laws
Consent Management	Need for clear data usage agreements	Informed consent processes
Regulatory Compliance	Adherence to evolving laws and standards	Regular updates on regulatory requirements

---

XX. Regulatory Compliance and Legal Issues in the Insurance Industry

The insurance industry operates within a complex landscape of regulatory compliance requirements that vary significantly across jurisdictions. This report explores the challenges of navigating global compliance requirements, highlights case studies of legal challenges faced by insurers, and discusses the implications for regulatory practices.

Navigating Global Compliance Requirements

Insurance companies must adhere to a myriad of regulations governing their operations, including:

➔ **Solvency Regulations**:

- Insurers are required to maintain sufficient capital reserves to meet policyholder obligations. The **Solvency II Directive** in Europe mandates strict capital requirements and risk management practices.

➔ **Data Protection Laws**:

- Regulations like the **General Data Protection Regulation (GDPR)** in the EU impose stringent guidelines on how insurers collect, store, and process personal data.

➔ **Anti-Money Laundering (AML) Regulations**:

- Insurers implement AML frameworks to detect and report suspicious activities, aligning with **Financial Action Task Force (FATF)** recommendations.

➔ **Consumer Protection Laws**:

- Regulations such as the **Insurance Distribution Directive (IDD)** in Europe require insurers to provide transparent information about policies, pricing, and claims processes, safeguarding consumer rights.

Table: Key Global Compliance Requirements

Regulation Type	Description	Example
Solvency Regulations	Capital reserve requirements to meet obligations	Solvency II Directive (EU)

Data Protection Laws	Guidelines for handling personal data	General Data Protection Regulation (GDPR)
Anti-Money Laundering	Frameworks for detecting/reporting suspicious activity	FATF Recommendations
Consumer Protection Laws	Ensures fair treatment and transparency for consumers	Insurance Distribution Directive (IDD)

Case Studies of Legal Challenges

Legal challenges often arise from non-compliance or disputes over claims and policy terms. The following examples illustrate such challenges:

1. **Fraud and Retaliation Case**:
    - **Issue**: A senior employee faced retaliation after reporting fraud involving a supervisor.
    - **Outcome**: Resolved through settlement, emphasizing the need for robust whistleblower protections.
2. **Commission Dispute**:
    - **Issue**: An employee was terminated after raising concerns about overdue commissions.
    - **Outcome**: Legal action led to a favorable settlement, underscoring the importance of clear contracts and adherence to employment laws.

3. **Minority Shareholders' Fraud Case**:
    - **Issue**: Shareholders discovered embezzlement by managing members after additional capital requests.
    - **Outcome**: A settlement was reached, highlighting the importance of transparency and strong governance structures.

Table: Summary of Legal Challenges

Case Study	Issue	Outcome
Fraud and Retaliation	Employee retaliation after reporting fraud	Resolved through settlement
Commission Dispute	Termination following unpaid commission inquiry	Favorable settlement for employee
Minority Shareholders' Fraud	Discovery of embezzlement in corporate governance	Settlement secured protecting interests

---

Implications for Regulatory Practices

The complexities of global compliance necessitate robust regulatory practices in the insurance industry:

1. **Comprehensive Compliance Programs**:

- Insurers must develop frameworks encompassing all relevant regulations. Employee training ensures awareness and adherence to compliance responsibilities.

2. **Regular Audits and Assessments**:
   - Conducting periodic audits identifies non-compliance risks, enabling corrective actions before legal issues arise. Reviews should cover internal controls and risk management systems.
3. **Enhanced Reporting Mechanisms**:
   - Clear reporting channels encourage transparency and accountability, allowing employees to report fraud or misconduct without fear of retaliation.
4. **Legal Expertise Integration**:
   - Engaging legal professionals ensures insurers remain informed about evolving regulations and develop strategies to mitigate potential legal challenges.

XXI. Innovation and Product Development in the Insurance Industry

The insurance industry is undergoing a significant transformation driven by innovation and the development of new products tailored to evolving consumer needs. This report explores trends in insurance product offerings, highlights case studies of innovative products, and discusses their implications for the industry.

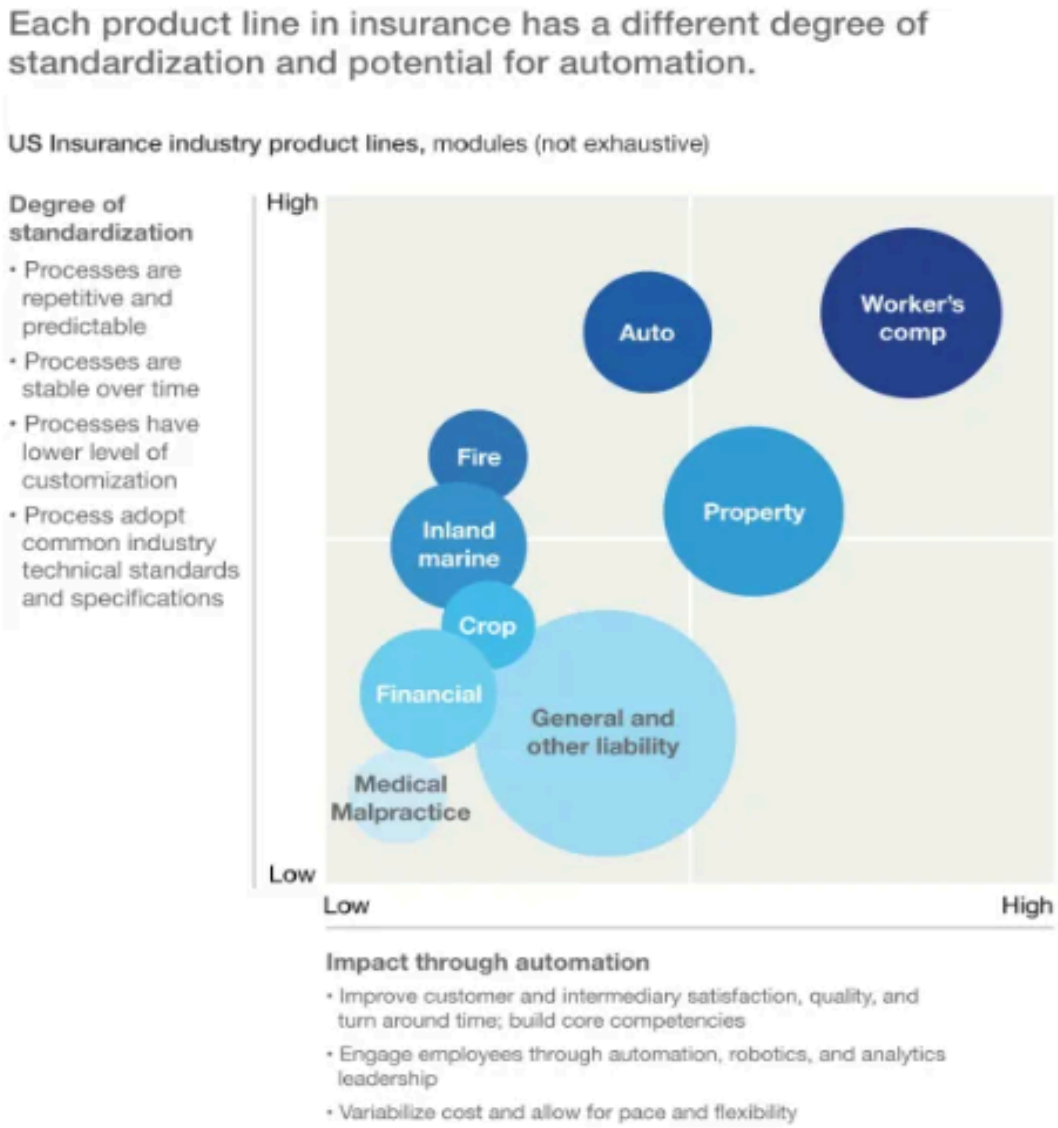

Figure 1. Potential processes to automate in insurance industry. Source: McKinsey

Trends in Insurance Product Offerings

1. **Microinsurance**:
    - Low-cost coverage designed for specific risks, often targeting underserved populations.
    - **Example**: Microinsurance for online purchases protects consumers against fraud, shipping damage, or dissatisfaction.

2. **On-Demand Insurance**:
    - Flexible coverage activated as needed, catering to consumers who want short-term or event-specific protection.
    - **Example**: Temporary insurance for electronic devices during travel or events.
3. **Behavior-Based Insurance**:
    - Leverages telematics and IoT data to adjust premiums based on individual behavior, encouraging safer practices.
    - **Example**: Auto insurance premiums are adjusted based on driving habits tracked via telematics devices.
4. **Embedded Insurance**:
    - Integrates coverage directly into the purchase of products or services, simplifying access for consumers.
    - **Example**: Tesla embeds auto insurance with driving habit analysis into its vehicle purchase process.
5. **Personalized Health Insurance**:
    - Adjusts premiums based on individual health metrics, promoting healthier lifestyles.
    - **Example**: Wearable-based health insurance plans offer discounts for demonstrated healthy behaviors.

Table: Current Trends in Insurance Product Offerings

Trend	Description	Example

Microinsurance	Affordable, specific coverage	Online purchase protection
On-Demand Insurance	Flexible, need-based coverage	Temporary electronic device insurance
Behavior-Based Insurance	Dynamic premiums based on behavior	Driving habit-based auto insurance
Embedded Insurance	Built-in coverage with product/service purchases	Tesla's integrated auto insurance
Personalized Health Insurance	Plans tailored to individual health metrics	Health insurance linked to wearables

---

Case Studies of Innovative Insurance Products

1. **Lemonade**:
    - **Innovation**: AI-powered claims processing that settles claims within seconds.
    - **Impact**: Enhanced transparency, reduced operational costs, and faster customer service.
2. **Zego**:
    - **Innovation**: Flexible motor insurance for gig economy workers with pay-as-you-go options.
    - **Impact**: Customizable coverage addressing dynamic customer needs.

3. **John Hancock's Vitality Program**:
    - **Innovation**: Life insurance linked to fitness tracking devices, offering rewards and premium discounts based on health metrics.
    - **Impact**: Encourages healthier lifestyles and improves customer engagement.
4. **Progressive's Snapshot Program**:
    - **Innovation**: Telematics-based auto insurance adjusting premiums according to driving behavior.
    - **Impact**: Rewards safe driving, increasing customer loyalty.
5. **InsureMO's PaaS Solutions**:
    - **Innovation**: A platform-as-a-service enabling insurers to launch innovative products rapidly.
    - **Impact**: Accelerated product development and market adaptability.

Table: Case Studies of Innovative Insurance Products

Company	Product/Program	Description
Lemonade	AI Claims Processing	Settles claims in seconds using AI
Zego	Flexible Motor Insurance	Pay-as-you-go coverage for gig economy workers

John Hancock	Vitality Program	Rewards healthy behaviors with wearable integration
Progressive	Snapshot Program	Behavior-based auto insurance
InsureMO	PaaS Solutions	Enables rapid innovation across markets

---

XXII. Marketing and Customer Engagement in the Insurance Industry

The insurance industry is increasingly leveraging digital marketing strategies to enhance customer engagement and drive business growth. This report examines key digital marketing strategies, the role of social media in customer engagement, and

their implications for insurers.

Digital Marketing Strategies

1. **Search Engine Optimization (SEO)**:
    - Enhances online visibility by optimizing website content with relevant keywords.
    - **Best Practices**:
        - Use long-tail keywords related to insurance products.
        - Optimize website metadata and headers for better search engine rankings.
        - Implement local SEO to attract customers near physical locations.
2. **Content Marketing**:
    - Provides informative and engaging materials to educate and build trust with consumers.
    - **Examples**:
        - Blogs explaining insurance terms or filing claims.
        - Educational videos demonstrating policy benefits.
        - E-books with in-depth insurance insights.
3. **Pay-Per-Click (PPC) Advertising**:
    - Drives targeted traffic by placing paid ads on search engines and other platforms.
    - **Benefits**:
        - Immediate visibility.
        - Ability to adjust ads based on performance metrics.
4. **Email Marketing**:

- Nurtures leads and maintains relationships through personalized email campaigns.
- **Strategies**:
  - Segment email lists based on demographics or purchase history.
  - Automate reminders for policy renewals or updates.

5. **Marketing Automation**:

- Streamlines engagement with tools for lead nurturing and campaign tracking.
- **Features**:
  - Customer journey mapping to identify touchpoints.
  - Lead scoring to prioritize high-potential prospects.

Table: Key Digital Marketing Strategies

Strategy	Description	Benefits
Search Engine Optimization	Optimizes content for better online visibility	Increases organic traffic
Content Marketing	Creates valuable materials to educate customers	Builds trust and industry authority
Pay-Per-Click Advertising	Targets specific demographics with paid ads	Delivers qualified leads quickly

Email Marketing	Personalizes communication to nurture leads	Boosts customer retention
Marketing Automation	Automates processes for efficient engagement	Enhances lead management

---

Role of Social Media and Customer Engagement

Social media platforms are pivotal in improving customer engagement for insurance companies:

1. **Brand Awareness**:
    - Platforms like Facebook and LinkedIn increase visibility through targeted advertising and organic posts.
2. **Customer Interaction**:
    - Social media enables insurers to respond to queries, address concerns, and gather feedback in real time.
3. **Community Building**:
    - Engaging content, such as quizzes or polls, creates a sense of community and fosters organic promotion.
4. **Content Distribution**:
    - Blogs, videos, and articles can be shared to drive traffic to the insurer's website.
5. **Targeted Advertising**:

- Social media's robust targeting tools allow insurers to reach specific demographics based on interests, behaviors, and location.

Table: Benefits of Social Media in Customer Engagement

Benefit	Description
Brand Awareness	Increases visibility through targeted ads
Customer Interaction	Provides real-time communication
Community Building	Creates engaging spaces for policyholder interaction
Content Distribution	Drives traffic through shared resources
Targeted Advertising	Ensures relevant messaging reaches the right audience

---

XXIII. Insurance in Emerging Markets: Opportunities and Challenges

Emerging markets provide a fertile ground for growth in the insurance industry, characterized by unique opportunities and challenges. This report examines the current state of insurance in emerging markets, highlighting opportunities, challenges, and insights from case studies in BRICS nations (Brazil, Russia, India, China, and South Africa).

Opportunities in Emerging Markets

1. **Growing Middle Class**:
    - The rise in disposable incomes among middle-class populations creates a vast potential customer base for various insurance products.
2. **Increased Awareness of Risk**:
    - Enhanced education and economic participation lead to a greater understanding of the need for risk management, driving demand for life, health, and property insurance.
3. **Technological Advancements**:
    - The expansion of mobile technology and internet access enables insurers to introduce innovative solutions like microinsurance and on-demand products, reaching previously underserved populations.
4. **Regulatory Improvements**:
    - Reforms in regulatory frameworks foster transparency, competition, and consumer trust, encouraging greater participation in the insurance market.

5. **Partnerships and Collaborations**:
    - Collaborations with local businesses, financial institutions (bancassurance), and technology providers enhance distribution channels and widen market reach.

Table: Challenges in Emerging Markets

Challenge	Description	Implications
Low Insurance Penetration	Limited uptake due to cultural and financial factors	Constrains market growth
Infrastructure Limitations	Poor rural connectivity	Limits customer outreach
Regulatory Barriers	Complex frameworks hinder market entry	Slows innovation and foreign investments
Economic Volatility	Unstable environments create uncertainties	Increases operational risks
Lack of Financial Literacy	Mistrust and misunderstandings about insurance	Reduces consumer participation

---

Case Studies from BRICS Nations

1. **Brazil**:
    - **Microinsurance Initiatives**: Insurers in Brazil offer affordable products tailored to low-income populations, such as life insurance for informal workers.
    - **Example**: "Seguro de Vida" provides low-premium coverage for health emergencies and natural disasters.
2. **Russia**:
    - **Digital Transformation**: Russian insurers leverage online platforms and mobile apps to enhance accessibility and streamline customer experiences.
    - **Example**: Sberbank's digital insurance solutions provide customized policies with minimal paperwork.
3. **India**:
    - **Bancassurance Growth**: Banks in India distribute insurance products through extensive branch networks, significantly increasing accessibility.
    - **Example**: ICICI Bank's partnerships with leading insurers offer a range of health and life insurance plans.
4. **China**:
    - **Health Insurance Expansion**: The government has prioritized universal health coverage, spurring rapid growth in the health insurance sector.
    - **Example**: Urban Employee Basic Medical Insurance ensures widespread access to healthcare services.
5. **South Africa**:

- **Innovative Distribution Channels**: Insurers utilize mobile apps and partnerships to provide affordable microinsurance options.
- **Example**: Hollard Insurance offers tailored solutions for personal belongings and travel risks through digital platforms.

Table: Case Studies from BRICS Nations

Country	Initiative/Program	Description
Brazil	Microinsurance Initiatives	Affordable coverage for low-income populations
Russia	Digital Transformation	Online platforms for personalized policies
India	Bancassurance Growth	Insurance distributed through banking networks
China	Health Insurance Expansion	Government programs expanding healthcare access
South Africa	Innovative Distribution Channels	Mobile-based insurance for underserved areas

---

XXIV. Sustainability and Insurance

The insurance industry is increasingly acknowledging its critical role in advancing sustainability, particularly in response to climate change and environmental challenges. This report examines how insurance promotes sustainability, explores green insurance products and services, and highlights innovative initiatives in the sector.

Role of Insurance in Promoting Sustainability

Insurance supports sustainability by managing risks, incentivizing eco-friendly practices, and funding environmental initiatives. Key contributions include:

1. **Risk Mitigation**:
    - Insurers provide coverage for environmental risks such as natural disasters, pollution, and climate change, enabling individuals and businesses to manage potential losses effectively.
2. **Incentivizing Sustainable Practices**:
    - By offering lower premiums or discounts, insurers encourage policyholders to adopt practices like renewable energy usage, energy-efficient construction, and sustainable farming.
3. **Supporting Green Initiatives**:
    - Insurance companies invest in renewable energy projects and conservation efforts, contributing to environmental goals and enhancing their corporate social responsibility (CSR) profiles.

4. **Developing Climate-Resilient Products**:
    - Products tailored to address climate-related risks, such as flood or drought insurance, provide financial security to vulnerable communities and encourage resilience.

Table: Role of Insurance in Promoting Sustainability

Role	Description	Examples
Risk Mitigation	Coverage for environmental hazards	Policies for flood or wildfire damages
Incentivizing Sustainable Practices	Discounts for eco-friendly actions	Reduced premiums for using solar energy
Supporting Green Initiatives	Investments in conservation projects	Renewable energy installations
Developing Climate-Resilient Products	Tailored products for climate risks	Crop insurance for drought conditions

---

Green Insurance Products and Services

Green insurance products align with sustainability goals by mitigating environmental risks and encouraging responsible practices. Key offerings include:

1. **Environmental Liability Insurance (ELI)**:
    - Covers costs associated with pollution cleanup, legal defenses, and third-party claims, helping businesses manage environmental liabilities.
2. **Renewable Energy Insurance (REI)**:
    - Protects against risks in renewable energy projects, such as equipment failures or weather disruptions, facilitating the transition to sustainable energy sources.
3. **Green Supply Chain Insurance**:
    - Ensures businesses maintain sustainable practices across supply chains, covering risks like disruptions due to non-compliance with environmental standards.
4. **Sustainable Agriculture Insurance (SAI)**:
    - Supports farmers adopting eco-friendly practices by providing protection against weather-related crop losses.
5. **Green Property Rebuilding Coverage**:
    - Allows rebuilding with eco-friendly materials after property damage, promoting sustainable construction.

Table: Green Insurance Products and Services

Product/Service	Description	Benefits

Environmental Liability Insurance	Covers pollution cleanup and legal claims	Reduces financial risk for businesses
Renewable Energy Insurance	Protects renewable energy projects	Encourages investment in clean energy
Green Supply Chain Insurance	Ensures sustainable supply chain practices	Supports eco-friendly operations
Sustainable Agriculture Insurance	Protects eco-friendly farmers against crop losses	Promotes sustainable farming
Green Property Rebuilding Coverage	Funds eco-friendly rebuilding after damages	Encourages energy-efficient construction

---

Case Studies of Green Insurance Initiatives

1. **Lemonade**:
    - A digital-first insurer that operates with a strong sustainability focus, reducing paper use and committing to carbon neutrality through remote operations.
2. **Hippo**:

- Modernizes home insurance with smart monitoring systems, preventing wasteful damage and promoting resource conservation.

3. **IBISA**:
    - Uses satellite data and blockchain technology to create affordable, index-based insurance products for communities affected by climate change.
4. **Faura**:
    - Provides cloud-based platforms that eliminate paper-based processes and integrate advanced analytics to assess climate risks.
5. **John Hancock's Vitality Program**:
    - Incentivizes healthy behaviors through lower premiums, linking personal well-being with broader sustainability goals.

Table: Case Studies of Green Insurance Initiatives

Company	Initiative/Program	Description
Lemonade	Remote-First Operations	Carbon neutrality through digital solutions
Hippo	Smart Home Monitoring	Proactively prevents home damage

IBISA	Index-Based Insurance	Climate-focused solutions using technology
Faura	Cloud-Based Platform	Reduces waste in insurance operations
John Hancock	Vitality Program	Rewards healthy living with premium discounts

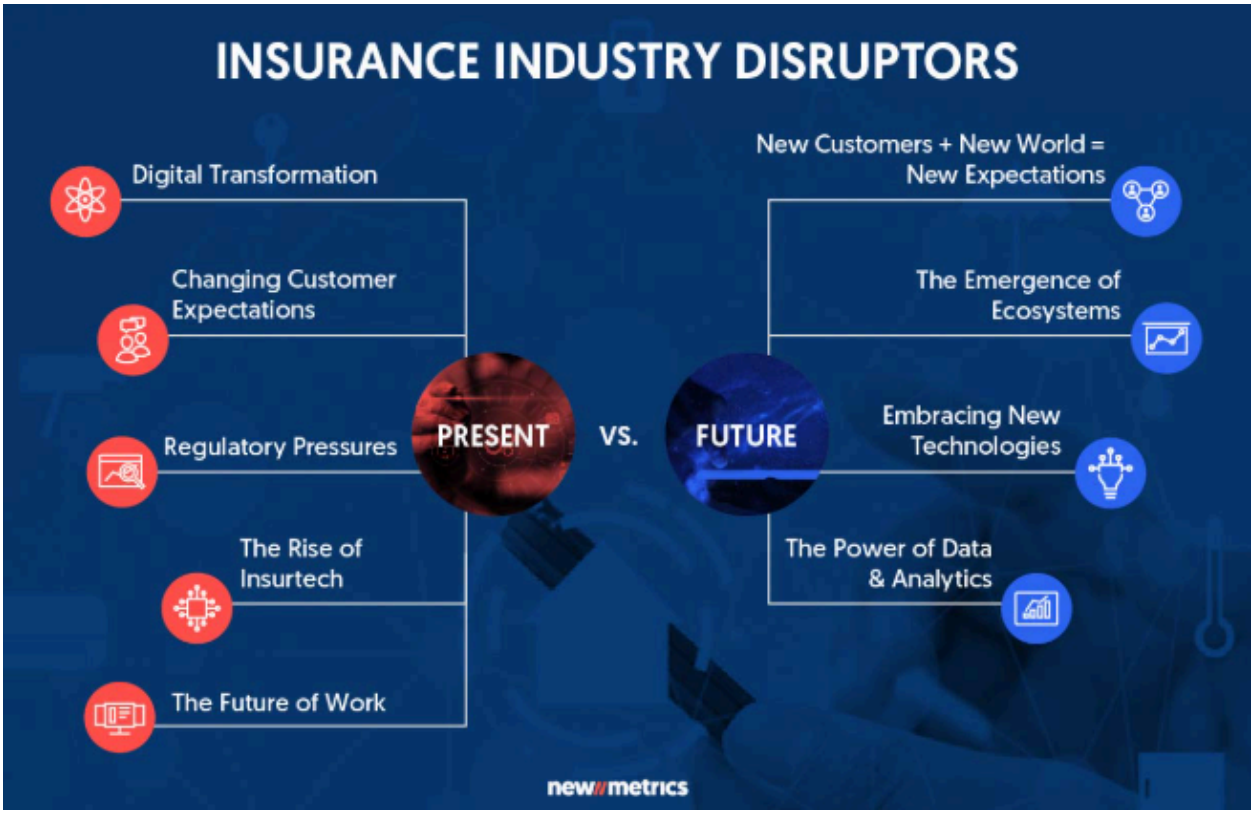

XXV. Future Trends and Projections in the Insurance Industry

The insurance industry is poised for transformative growth over the next decade, driven by advancements in technology, evolving consumer expectations, and the emergence of new risks. This report explores key trends and projections shaping the future of the insurance sector.

Key Trends and Predictions

1. **Artificial Intelligence (AI) and Automation**:
    - **Description**: AI is set to revolutionize underwriting, claims processing, and customer interactions. Machine learning will enable predictive risk assessments, faster decisions, and enhanced personalization.
    - **Projection**: By 2030, AI will enable proactive risk management, reducing losses and improving customer satisfaction.
2. **Embedded Insurance**:
    - **Description**: Insurance products seamlessly integrated into the purchase of other goods or services, such as buying travel insurance with flight tickets.
    - **Projection**: The embedded insurance market is expected to surpass $722 billion in global premiums by 2030, becoming a significant revenue stream.
3. **Rising Demand for Cyber Insurance**:
    - **Description**: The surge in cyber threats will drive demand for robust insurance coverage addressing data breaches, ransomware, and other digital risks.

- **Projection**: Businesses will prioritize cyber insurance, with premiums expected to rise as cyberattacks become costlier and more frequent.

4. **Sustainability and Green Insurance Products**:

   - **Description**: Insurers will increasingly offer eco-friendly products, such as coverage for renewable energy projects and incentives for sustainable practices.
   - **Projection**: Green insurance products will gain widespread adoption as both regulatory pressures and consumer demand for sustainability grow.

5. **Digital Transformation**:

   - **Description**: Enhanced digital platforms will redefine customer engagement, from purchasing policies to claims processing.
   - **Projection**: By 2030, companies investing heavily in digital transformation will achieve higher customer retention rates and a competitive edge.

Table: Trends and Projections for the Insurance Industry

Trend	Description	Projections
Artificial Intelligence (AI)	Automates processes, predicts risks, and personalizes services	Proactive risk management by 2030
Embedded Insurance	Integrates coverage into product/service purchases	$722B+ in premiums globally by 2030

Cyber Insurance Demand	Addresses increasing digital risks	Higher premiums as breaches grow costlier
Sustainability	Promotes eco-friendly coverage	Expanding green product lines by 2030
Digital Transformation	Enhances customer interaction and operations	Boost in market share for digitally advanced insurers

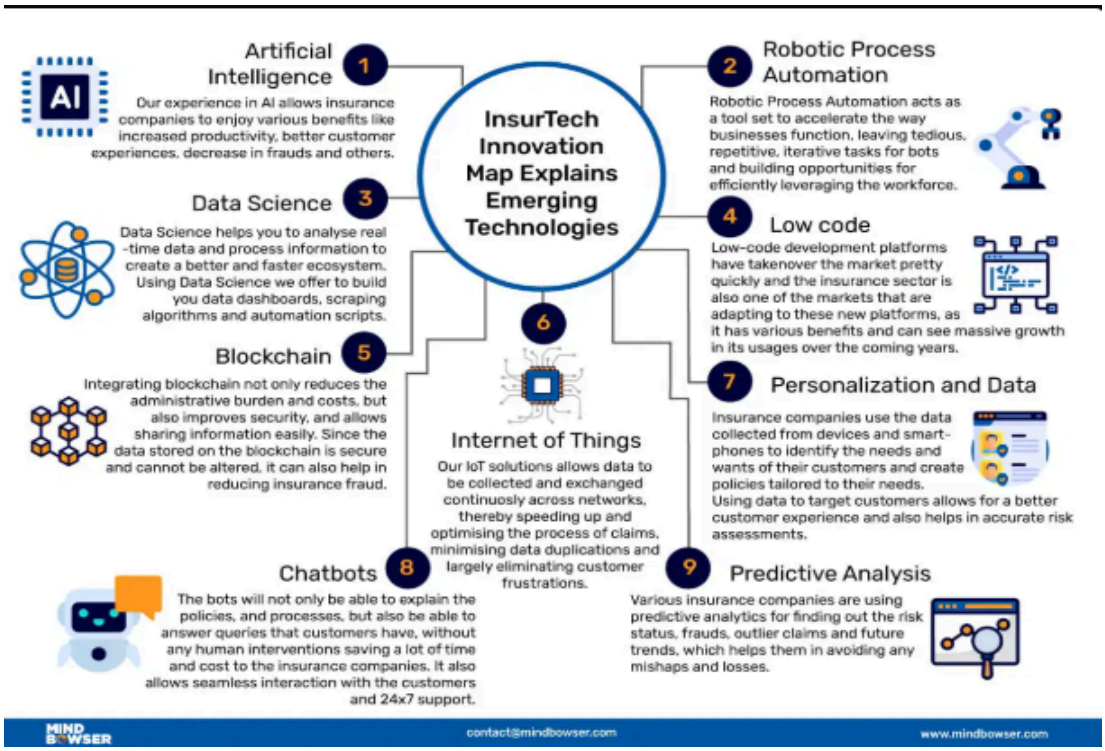

Future Predictions Based on Current Data

1. **Market Expansion**:

- The global insurance market is projected to grow at an annual rate of 3.3% through 2024, driven by advanced economies and rapid expansion in emerging markets like India.

2. **Technological Advancements**:
   - Blockchain adoption will enhance operational efficiency and fraud prevention. Initiatives like B3i demonstrate insurers' commitment to leveraging decentralized technology.
3. **Personalized Solutions**:
   - IoT devices, such as wearables and smart home sensors, will facilitate real-time data collection, enabling personalized premiums and targeted risk mitigation strategies.
4. **InsurTech Partnerships**:
   - Collaboration with InsurTech firms will accelerate innovation, providing insurers access to cutting-edge technologies without extensive R&D investment.

Emerging Risks and Solutions

1. **Climate Change**:
   - Risks: Increased frequency of natural disasters, impacting property and casualty insurance.
   - Solutions: Development of climate-resilient products and partnerships with governments for disaster recovery frameworks.

2. **Pandemic Preparedness**:
    - Risks: Rising health crises and their economic repercussions.
    - Solutions: Pandemic insurance and enhanced health coverage tailored to large-scale health emergencies.
3. **Cybersecurity**:
    - Risks: Escalating cyberattacks targeting sensitive data.
    - Solutions: Comprehensive cyber policies with real-time monitoring and incident response services.

XXVI. Impact of Global Economic Shifts on the Insurance Industry

The insurance sector is closely tied to global economic conditions, with fluctuations creating both challenges and opportunities. This report examines the effects of economic shifts on the insurance industry, focusing on their impact during downturns and booms and the role of effective crisis management strategies.

Effects of Economic Downturns and Booms

1. Economic Downturns

- **Reduced Premium Growth**: Recessions often lead to reduced disposable income, prompting individuals and businesses to limit discretionary spending, including insurance premiums.
- **Increased Claims**: Financial stress can drive higher claims, especially in sectors like unemployment and health insurance.

- **Underwriting Challenges**: Economic uncertainty forces insurers to adopt stricter underwriting criteria, focusing on lower-risk markets to safeguard solvency.
- **Investment Risks**: Insurers rely on investments for profitability. During downturns, market volatility can erode portfolio returns, impacting financial stability.

2. Economic Booms

- **Increased Demand for Coverage**: Growth periods see heightened consumer confidence and spending, boosting demand for insurance across life, health, and property sectors.
- **Innovation Opportunities**: Economic prosperity allows insurers to allocate resources towards technological innovation and the development of tailored products.
- **Competitive Pressures**: Booms attract more players to the market, intensifying competition and pushing insurers to enhance customer service and value-added offerings.

Table: Effects of Economic Downturns vs. Booms

Factor	Economic Downturns	Economic Booms
Premium Growth	Decline due to reduced spending	Growth driven by increased consumer confidence
Claims	Higher claims in unemployment and health sectors	Fewer claims due to economic stability

Underwriting	Stricter risk assessment to ensure stability	Opportunity for product diversification
Investment Performance	Lower returns; heightened risk exposure	Enhanced returns; increased capacity for investment

---

Insurance Stability and Crisis Management

1. Crisis Management Strategies

- **Cross-Border Coordination**: Insurers must collaborate with regulators and stakeholders across regions to develop effective global responses to economic crises.
- **Stress Testing**: Conducting regular stress tests ensures insurers can withstand adverse economic conditions by identifying vulnerabilities and implementing corrective measures.
- **Contingency Planning**: Comprehensive crisis response plans, including operational adjustments and communication strategies, are critical to maintaining stability during downturns.

2. Role of Technology

- **Data Analytics**: Advanced analytics enable insurers to anticipate economic risks, such as rising claims or market instability, and adjust strategies proactively.
- **Digital Platforms**: Leveraging technology for customer engagement ensures seamless communication during crises, maintaining trust and service continuity.

Table: Crisis Management Strategies

Strategy	Description	Benefits
Cross-Border Coordination	Collaboration with global regulatory bodies	Faster and cohesive crisis responses
Stress Testing	Evaluating resilience against adverse scenarios	Identification of weaknesses; enhanced stability
Contingency Planning	Predefined crisis response frameworks	Improved operational readiness
Data Analytics	Proactive identification of emerging risks	Agile decision-making
Digital Platforms	Maintaining communication and engagement digitally	Sustained customer trust and satisfaction

---

Key Challenges and Opportunities

1. **Challenges**

    - **Market Volatility**: Unpredictable economic conditions can destabilize investment returns and profitability.
    - **Regulatory Hurdles**: Global economic shifts often lead to tightened regulations, requiring insurers to adapt swiftly.
    - **Consumer Behavior Changes**: Financial stress alters purchasing patterns, necessitating adaptive product strategies.

2. **Opportunities**

    - **Emerging Markets**: Developing economies present growth opportunities with rising insurance penetration rates.
    - **Product Innovation**: Economic shifts encourage the creation of innovative solutions tailored to new consumer needs.
    - **Risk Management Leadership**: Insurers can position themselves as strategic partners by offering solutions that mitigate economic vulnerabilities.

XVII: Customer Service Innovations in the Insurance Industry

The insurance industry is undergoing transformative changes as technological advancements reshape how customer service is delivered. This report explores the evolution of customer service, the role of technology in enhancing service delivery, and innovations driving the future of customer interactions.

Evolution of Customer Service in Insurance

1. Traditional Model

- **Face-to-Face Interactions**: Customers relied on insurance agents for policy purchases, claims processing, and support.
- **Paper-Based Processes**: Manual documentation resulted in delays, inefficiencies, and limited scalability.

2. Digital Transformation

- **Online Platforms**: The internet enabled digital policy purchases and claims filing, enhancing convenience and accessibility.
- **Self-Service Portals**: Customers could manage policies and access information independently, reducing reliance on agents.

3. Integration of Advanced Technology

- **Chatbots and AI**: AI-powered tools offered instant support for queries, ensuring round-the-clock availability.
- **Mobile Applications**: Apps empowered customers with on-the-go policy management, claims submission, and communication features.

Table: Evolution of Customer Service

Stage	Description	Key Features
Traditional Model	Manual processes; agent-focused services	Face-to-face interactions; paper-based
Digital Transformation	Introduction of online platforms and self-service tools	Digital policy purchases; reduced agent dependency
Advanced Technology Integration	Adoption of AI and mobile solutions	Instant responses; comprehensive mobile apps

---

Impact of Technology on Service Delivery

Technology has revolutionized customer service delivery in several ways:

1. Enhanced Customer Experience

- **Personalization**: Data analytics enables insurers to provide customized policy recommendations and services.
- **Seamless Interactions**: Integrated systems ensure consistency across multiple touchpoints.

2. Faster Claims Processing

- **AI-Powered Automation**: Claims assessments based on predefined criteria expedite approvals.
- **Streamlined Workflows**: Automation eliminates manual bottlenecks, improving efficiency.

3. 24/7 Availability

- **Chatbots**: Provide immediate support outside business hours, reducing wait times.
- **Self-Service Platforms**: Customers can perform tasks independently anytime.

4. Omnichannel Communication

- **Multiple Channels**: Engagement through social media, apps, email, and phone ensures flexibility.
- **Unified Interfaces**: Consistent customer experiences regardless of the channel used.

5. Data-Driven Insights

- **Proactive Engagement**: Predictive analytics helps identify customer needs, enabling insurers to offer timely assistance.

Customer Service Innovations

1. Artificial Intelligence (AI)

- **Use Case**: Automates claims processing, fraud detection, and risk analysis.
- **Benefit**: Reduces human error and improves operational efficiency.

2. Chatbots and Virtual Assistants

- **Use Case**: Handles routine inquiries, such as FAQs, and guides users through claims or policy updates.
- **Benefit**: Saves human resources for complex issues while providing instant responses.

3. Mobile Applications

- **Use Case**: Self-service for policy management, premium payments, and real-time claim tracking.
- **Benefit**: Convenience and accessibility for customers.

4. Telematics and IoT

- **Use Case**: Monitors user behavior (e.g., driving habits) for usage-based insurance pricing.
- **Benefit**: Aligns premiums with actual risk, increasing fairness.

5. Blockchain Technology

- **Use Case**: Smart contracts automate claims settlement and ensure data transparency.
- **Benefit**: Builds trust and minimizes administrative overhead.

Table: Innovations in Customer Service

Innovation	Description	Benefits
Artificial Intelligence	Automates processes for efficiency and accuracy	Reduced errors; faster decisions
Chatbots	Handles routine queries with AI-driven responses	24/7 availability; cost savings
Mobile Applications	Empowers self-service capabilities for customers	Accessibility and convenience
Telematics and IoT	Real-time data for personalized coverage	Usage-based pricing; improved risk insights
Blockchain Technology	Ensures secure, transparent transactions	Trust; streamlined claims settlement

XXVIII. Global Insurance Programs and Policies

Multinational corporations face a complex risk landscape, requiring comprehensive coverage across multiple jurisdictions. Global insurance programs (GIPs) are structured to provide consistent and compliant protection, balancing global oversight with local adaptation. This report explores the components, influences, challenges, and strategic considerations for implementing GIPs effectively.

Components of Global Insurance Policies

Global insurance programs typically include a **master policy** issued to the parent company and **local policies** that comply with specific jurisdictional requirements.

1. Master Policy

- The central policy governs coverage for global operations, ensuring consistent protection against broad risks.
- **Key Features**:
  - *Difference in Conditions (DIC)*: Bridges gaps in local policy coverage.
  - *Difference in Limits (DIL)*: Extends financial limits to meet global requirements.
  - Facilitates coordinated claims handling across subsidiaries.

2. Local Policies

- Issued to meet local legal, cultural, and operational requirements.
- **Key Features**:
  - Compliance with local insurance regulations.
  - Claims settled locally for improved responsiveness and efficiency.

3. Program Benefits

- **Uniform Coverage**: Reduces inconsistencies in policy terms across geographies.
- **Cost Optimization**: Economies of scale from centralized policy purchasing.
- **Simplified Administration**: Streamlined global risk management and reporting.

Table: Components of Global Insurance Policies

Component	Description	Key Features
Master Policy	Centralized coverage for parent company	DIC/DIL provisions; broad risk coverage
Local Policies	Jurisdiction-specific policies	Regulatory compliance; localized claims
Program Benefits	Advantages of implementing global insurance programs	Consistency; cost savings; administrative ease

Influence of Multinational Agreements

International agreements shape global insurance by standardizing certain aspects and facilitating cross-border operations.

1. Regulatory Harmonization

- Aligning regulatory requirements across countries simplifies compliance and reduces duplication of efforts.
- **Example**: Agreements within the European Union ensure insurers can operate across member states with unified guidelines.

2. Tax Treaties

- Bilateral tax treaties prevent double taxation on insurance premiums, improving financial efficiency for multinational corporations.

3. Information Sharing

- Collaborative arrangements between regulators enhance risk assessment and market transparency, benefiting both insurers and policyholders.

Table: Influence of Multinational Agreements

Agreement Type	Description	Impact on Insurance
Regulatory Harmonization	Standardizes rules across borders	Simplifies compliance
Tax Treaties	Prevents double taxation on premiums	Reduces financial burden
Information Sharing	Facilitates cross-border data exchange	Improves market intelligence

---

Challenges in Implementing Global Insurance Programs

Despite their advantages, GIPs present several challenges that insurers and corporations must address.

1. Regulatory Complexity

- Divergent insurance laws and frameworks across countries complicate program design and implementation.

2. Cultural and Market Differences

- Local risk perceptions and consumer behaviors may require significant adjustments to policy structures and offerings.

3. Data Privacy Concerns

- Strict data protection regulations (e.g., GDPR) require insurers to navigate complex compliance environments for cross-border data handling.

Table: Challenges in Global Insurance Programs

Challenge	Description	Implications
Regulatory Complexity	Varying rules and requirements across countries	Increased compliance costs and administrative effort
Cultural and Market Differences	Diverse risk perceptions and expectations	Need for tailored products and messaging
Data Privacy Concerns	Stringent data protection laws	Risk of legal penalties for non-compliance

---

Strategic Considerations for GIPs

To maximize the effectiveness of global insurance programs, companies should focus on the following strategies:

1. **Engage Local Expertise**:
    - Collaborate with local insurers and brokers to ensure regulatory compliance and cultural alignment.
2. **Leverage Technology**:
    - Use centralized platforms for managing policies, tracking claims, and maintaining transparency across jurisdictions.
3. **Continuous Monitoring**:
    - Regularly review and update policies to adapt to changing regulations, market conditions, and emerging risks.
4. **Stakeholder Coordination**:
    - Align risk management strategies across subsidiaries and regions for cohesive decision-making.

XXIX: Insurance and Public Policy

The intricate relationship between insurance and public policy is vital in shaping national and global insurance landscapes. Government regulations, public insurance programs, and the balance between public and private insurance sectors influence access, affordability, and the effectiveness of insurance systems. This report delves into the role of governments, the interaction of public and private insurance, and the global implications for insurers and consumers.

Role of Government in Shaping Insurance Policies

Governments significantly influence the insurance sector through regulations, public programs, and fiscal incentives.

1. Regulatory Frameworks

- Establish rules to ensure fair competition, consumer protection, and market stability.
- **Key Areas**:
  - Licensing requirements for insurers and intermediaries.
  - Solvency standards to guarantee insurers can fulfill claims.
  - Consumer protection measures like clear disclosures and fair pricing.

2. Public Insurance Programs

- Provide essential coverage for risks not adequately addressed by private markets, such as health care, unemployment, and disaster recovery.
- **Examples**:
  - *United States*: Medicare and Medicaid cater to seniors and low-income individuals.
  - *India*: Ayushman Bharat offers free health coverage to economically disadvantaged groups.

3. Tax Incentives

- Encourage uptake of private insurance by providing tax deductions or credits for premiums and contributions to savings accounts.
- **Example**: Tax benefits for health savings accounts (HSAs) in the U.S. drive participation in high-deductible health plans.

Table: Government Roles in Insurance

Role	Description	Examples
Regulatory Frameworks	Rules governing insurer operations	Solvency regulations; licensing standards
Public Insurance Programs	Government-sponsored coverage for vulnerable populations	Medicare, Ayushman Bharat
Tax Incentives	Encouraging private insurance uptake	Tax deductions for HSAs, premiums

---

Public vs. Private Insurance Dynamics

Public and private insurance systems complement and compete with each other, shaping the insurance ecosystem.

1. Public Insurance

- Funded through taxation, aims to ensure equitable access to essential services.
- **Advantages**:
  - Universal coverage for critical needs.
  - Economies of scale lower costs per capita.
- **Limitations**:
  - Longer wait times and limited service options in some systems.

2. Private Insurance

- Financed by premiums, provides tailored products and flexibility.
- **Advantages**:
  - Diverse product offerings.
  - Quicker service access.
- **Limitations**:
  - Higher costs and potential affordability issues for low-income individuals.

3. Crowding Out Effect

- Expansion of public insurance can reduce private market participation.
- **Impact**: Studies show Medicaid expansions in the U.S. led to a decline in private insurance enrollment among low-income groups.

Table: Public vs. Private Insurance

Aspect	Public Insurance	Private Insurance
Funding	Tax-funded	Premium-funded
Coverage	Universal or targeted to specific risks	Diverse, customizable plans
Cost	Lower out-of-pocket costs	Higher costs; flexibility
Crowding Out	May reduce private market participation	May lose customers to public systems

Influence of Multinational Agreements

Global agreements impact national insurance policies and international operations, especially for multinational corporations.

1. Regulatory Harmonization

- Facilitates cross-border insurance operations by standardizing requirements.
- **Example**: European Union regulations allow insurers to operate seamlessly across member states.

2. Cross-Border Coverage

- Ensures consistent coverage for businesses operating in multiple jurisdictions.
- **Example**: Multinational corporations use global insurance programs to meet diverse regulatory demands.

3. Data Sharing

- Agreements between countries enhance risk assessment through shared information, improving underwriting accuracy.

Table: Influence of Multinational Agreements

Agreement Type	Description	Impact on Insurance Systems
Regulatory Harmonization	Standardized cross-border rules	Simplifies compliance for insurers

Cross-Border Coverage	Ensures consistent multinational coverage	Addresses jurisdictional discrepancies
Data Sharing	Facilitates access to global risk information	Enhances underwriting and risk management

---

Implications for Consumers and Insurers

1. Consumers

- Benefit from enhanced access to diverse insurance products and competitive pricing through well-regulated markets.
- May face trade-offs between affordability (public insurance) and flexibility (private insurance).

2. Insurers

- Must adapt to regulatory changes and innovate products to remain competitive in dual public-private ecosystems.
- Collaborate with governments on public-private partnerships (PPPs) to address emerging risks like climate change and pandemics.

XXX. Conclusions and Strategic Recommendations for the Insurance Industry

The insurance industry is at a critical inflection point, shaped by technological disruption, evolving customer needs, and a dynamic regulatory environment. This comprehensive synthesis of current

trends and challenges outlines actionable strategies for insurers to thrive in a rapidly changing landscape.

Key Insights

1. **Technological Integration**:
   - The adoption of AI, machine learning, blockchain, and big data is revolutionizing underwriting, claims processing, and customer engagement.
2. **Emerging Risks**:
   - New threats like cyber risks, climate change, and gig economy liabilities require innovative product development.
3. **Consumer-Centric Approaches**:
   - Personalized, flexible, and seamless services are now essential to meet growing customer expectations.
4. **Regulatory Dynamics**:
   - Governments play a pivotal role in shaping insurance policies, emphasizing compliance, consumer protection, and innovation.
5. **Globalization**:
   - Insurers must manage diverse regulatory frameworks and provide consistent global coverage for multinational clients.

Strategic Recommendations

1. Embrace Technology for Operational Efficiency

- Invest in advanced technologies to optimize processes and improve decision-making.

- **Action Steps**:
  - Conduct a technology gap analysis.
  - Partner with InsurTech firms for AI-powered claims automation and underwriting.

2. Develop Products for Emerging Risks

- Address evolving consumer and business exposures with tailored insurance solutions.
- **Action Steps**:
  - Design modular policies for risks like cyberattacks, climate events, and freelance economy needs.
  - Pilot innovative products in high-demand markets.

3. Prioritize Customer Experience

- Leverage digital platforms for seamless interactions and personalized services.
- **Action Steps**:
  - Implement omnichannel engagement strategies combining chatbots, apps, and human support.
  - Introduce self-service options for claims and policy updates.

4. Strengthen Risk Management Practices

- Use predictive analytics and real-time monitoring to anticipate and mitigate risks effectively.
- **Action Steps**:
  - Incorporate IoT data for risk profiling in auto and home insurance.
  - Regularly conduct stress tests to evaluate resilience against economic downturns.

5. Engage Regulators Proactively

- Collaborate with regulators to shape policies fostering innovation and consumer protection.
- **Action Steps**:
  - Join industry alliances for unified advocacy on global issues.
  - Provide insights and recommendations during public consultations on insurance laws.

Opportunities and Challenges

Opportunities

- **Sustainability**: Green insurance products that promote eco-friendly practices.
- **Digital Growth**: Expansion of mobile apps and AI-driven services to attract younger demographics.
- **Global Markets**: Growing insurance penetration in emerging economies.

Challenges

- **Regulatory Complexity**: Adapting to divergent rules across jurisdictions.
- **Technological Adaptation**: Balancing rapid adoption with cybersecurity concerns.
- **Consumer Trust**: Ensuring transparency and reliability in digital services.

Table: Summary of Strategic Recommendations

Focus Area	Strategy	Key Actions

Technology Integration	Invest in AI, blockchain, and data analytics	Technology audits; InsurTech partnerships
Product Innovation	Tailor offerings to new risks	Modular policies; market-specific pilots
Customer Engagement	Enhance digital and personalized experiences	Omnichannel strategies; self-service portals
Risk Management	Use predictive analytics and IoT for proactive measures	Real-time monitoring; stress tests
Regulatory Engagement	Collaborate with policymakers	Advocacy through alliances; public consultations

---

The future of the insurance industry hinges on adaptability, innovation, and collaboration. Insurers must integrate cutting-edge technology, design products for emerging risks, and prioritize customer-centric approaches to remain competitive. Effective engagement with regulators and a focus on sustainability will further solidify their role in addressing societal challenges.

By adopting these strategic recommendations, insurers can position themselves as resilient, forward-thinking leaders in a rapidly evolving global marketplace. Success in this transformative era will depend on a balanced approach to growth, innovation, and compliance.

References:

1. https://www.weforum.org/stories/2023/01/five-ways-insurance-can-stabilise-an-unstable-world
2. https://www.pwc.in/assets/pdfs/insuring-the-future-addressing-emerging-risks-in-the-indian-insurance-sector.pdf
3. https://www.ncbi.nlm.nih.gov/pmc/articles/PMC3367436/
4. https://cepr.org/voxeu/columns/what-determines-optimal-mix-public-and-private-insurance
5. https://www.mckinsey.com/industries/financial-services/our-insights/insurance-2030-the-impact-of-ai-on-the-future-of-insurance
6. How Technology is Changing Insurance
7. Implications of Technology on Insurance
8. Top Insurance Technology Trends
9. Insurance Digital Transformation
10. AI's Future in Insurance
11. Insurance Principles and Crisis Management
12. Emerging Risks in Insurance
13. Crisis Management Framework
14. Role of Insurance in Economic Stability
15. Global Economic Impacts on Insurance
16. 2024 Insurance Industry Outlook
17. 2025 Financial Services Projections
18. Insurance Trends 2024
19. Top Trends in Insurance Industry
20. Digital Insurance Predictions
21. Cyber Insurance Growth
22. InsurTech Partnerships
23. Future of Embedded Insurance
24. Sustainability in Insurance
25. Insurance Market Growth Projections
26. Consumer Expectations in Insurance

27. Sustainability in Insurance Practices
28. Green Insurance Trends
29. Green Insurance Products
30. Insurance and Sustainable Development
31. Top Green Insurance Companies
32. Sustainability in Insurance Solutions
33. Trends in Green Insurance
34. Meeting Green Consumer Needs
35. Expanding Insurance in Emerging Markets
36. Insurance Innovations
37. Growth Drivers in Emerging Insurance Markets
38. Insurance Sector Insights
39. World Bank on Insurance Potential
40. Indian Insurance Sector Overview
41. Trends in Emerging Insurance Markets
42. Challenges in Indian Insurance
43. Insurance Digital Marketing Services
44. Effective Digital Strategies for Insurance
45. Best Practices for Insurance Marketing
46. Strategies for Insurance Companies
47. Enhancing Insurance Marketing
48. Digital Outreach for Insurance
49. Marketing Tactics for Insurers
50. Marketing Strategies for Insurers
51. Insurance Product Innovations
52. Digital Transformation in Insurance
53. Group Insurance Innovation Case Studies
54. InsureMO's Innovation Case Studies
55. Insurance Technology Trends
56. IoT Applications in Insurance
57. Innovative Insurance Products
58. Auto Insurance Innovations
59. Whistleblower Case Studies
60. Global Insurance Regulatory Frameworks
61. Corporate Governance Legal Cases

62. Regulatory Challenges in Insurance
63. Legal Case Examples
64. Corporate Case Studies in India
65. Future of Insurance Regulations
66. Legal Ombudsman Case Studies
67. IoT in General Insurance
68. IoT and Insurance Industry
69. IoT Use Cases in Insurance
70. Opportunities in IoT for Insurance
71. IoT Applications in Insurance
72. IoT Benefits for Insurance in America
73. IoT's Role in Digital Ecosystems
74. Web3 and IoT Transforming Insurance
75. Blockchain's Role in Insurance
76. Transforming Insurance with Blockchain
77. Blockchain for Transparency and Efficiency
78. Blockchain Insurance Companies
79. Embracing Blockchain in Insurance
80. Future of Insurance with Blockchain
81. Ultimate Guide to Blockchain in Insurance
82. Web3 and Blockchain in Insurance
83. AI in Insurance Underwriting
84. Transforming Insurance Workflows with AI
85. Impact of AI on Insurance Processes
86. AI in Claims Management
87. AI Enhancements in Insurance
88. Automation in Insurance
89. AI in Insurance Underwriting
90. Generative AI for Underwriting
91. Advanced Analytics in Insurance
92. Data Analytics for Insurance
93. Use Cases of Advanced Analytics
94. Big Data in Insurance
95. Fraud Detection with Analytics
96. Big Data in Health Insurance

97. Enhancing Insurance Profitability
98. Technology Evolution in Insurance
99. Insurance Automation Solutions
100. Digital Transformation Strategies
101. Challenges in Technology Adoption
102. Integration Challenges
103. Digital Transformation in Insurance
104. Legacy Systems in Insurance
105. Modernizing Legacy Systems
106. Technology Evolution in Insurance
107. Role of Intermediaries in Insurance
108. Technology in Online Insurance
109. Insurance Automation Trends
110. Technology's Impact on Insurance Industry
111. New-Age Technologies in Insurance
112. Guide to Insurance Automation
113. Automation in Insurance
114. Insurance Process Automation
115. Intelligent Automation in Insurance
116. Automation in the Insurance Industry
117. Automating Insurance Processes
118. Benefits of Automation in Insurance
119. Emerging Automation Trends
120. RPA Solutions for Insurance
121. Guide to Insurance Automation
122. Trends in Robotic Process Automation
123. Overview of InsurTech Regulation
124. USA Insurance Industry Regulation Analysis
125. History of U.S. Insurance Regulation
126. Commercial Insurance Regulation
127. NAIC Market Regulation Tools
128. McCarran-Ferguson Act Insights
129. Insurance Regulatory Laws Overview
130. Insurance Regulatory Outlook
131. Demographic Distribution Model
132. Insurance Journal (Jan-Mar 2023)
133. Customer Segmentation in Insurance
134. Invest India: BFSI - Insurance Sector
135. Insurance Marketing Statistics
136. Indian Insurance Market Insights

137. Insurance Industry Statistics
138. Industry Overview: Facts and Statistics
139. Overview of Careers in Insurance
140. Career Insights in Insurance
141. Insurance Career Overview
142. Insurance Jobs for Kids
143. Scope of Careers in Insurance
144. Industry Report on Insurance
145. Life Insurance Careers
146. Accenture Insurance Careers
147. Changing Competitive Dynamics in Reinsurance
148. Competitive Analysis in Insurance
149. Insurance Industry Trends
150. Global Insurance Industry Insights
151. Insurance by the Numbers
152. Top Trends in Insurance
153. How to Stay Ahead in Insurance
154. Insurance Industry Outlook