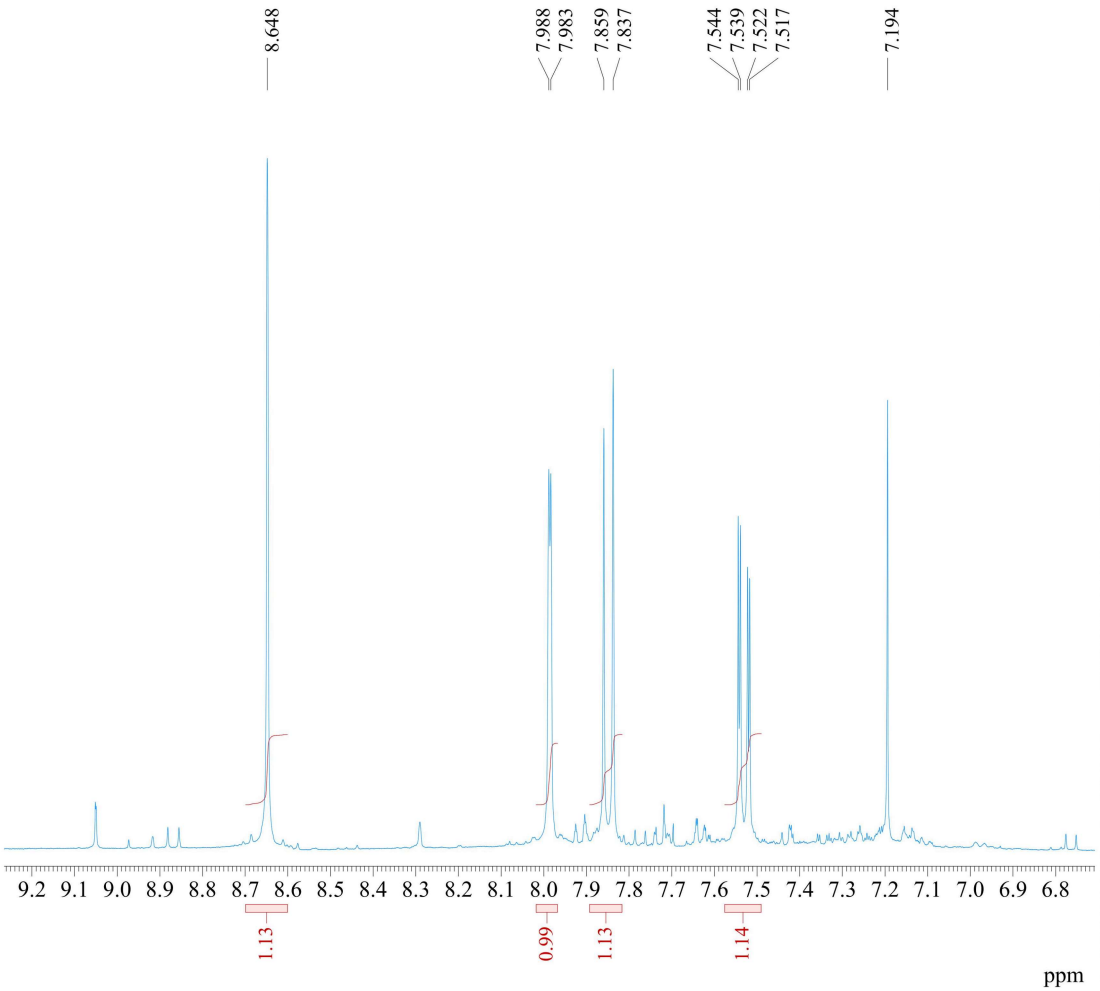


```
---- PROCESSING PARAMETERS ----
sexp( 0.3[Hz], 0.0[s] )
trapezoid( 0[%], 0[%], 80[%], 100[%] )
zerofill( 3 )
fft( 1, TRUE, TRUE )
machinephase
ppm
auto_reference( 5[%], TRUE )

Derived from: QUINOLINE CARBALDEHYDE_Proton-1
```

Filename	= QUINOLINE CARBALDEHYD
Author	= delta
Experiment	= proton.jxp
Sample_Id	= QUINOLINE CARBALDEHYD
Solvent	= CHLOROFORM-D
Actual_Start_Time	= 17-APR-2024 13:08:06
Revision_Time	= 17-APR-2024 17:10:04
Comment	= single_pulse
Data_Format	= 1D COMPLEX
Dim_Size	= 39322
X_Domain	= Proton
Dim_Title	= Proton
Dim_Units	= [ppm]
Dimensions	= X
Spectrometer	= JNM-ECZ400S/L1
Field_Strength	= 9.389766[T] (400[MHz]
X_Acq_Duration	= 1.63577856[s]
X_Domain	= Proton
X_Freq	= 399.78219838[MHz]
X_Offset	= 6.5[ppm]
X_Points	= 16384
X_Prescans	= 1
X_Resolution	= 0.61132969[Hz]
X_Sweep	= 10.01602564[kHz]
X_Sweep_Clipped	= 8.01282051[kHz]
Irr_Domain	= Proton
Irr_Freq	= 399.78219838[MHz]
Irr_Offset	= 5[ppm]
Tri_Domain	= Proton
Tri_Freq	= 399.78219838[MHz]
Tri_Offset	= 5[ppm]
Blanking	= 2[us]
Clipped	= FALSE
Scans	= 8
Total_Scans	= 8
Relaxation_Delay	= 5[s]
Recvr_Gain	= 56
Temp_Get	= 26.7[dC]
X_90_Width	= 9.785[us]
X_Acq_Time	= 1.63577856[s]
X_Angle	= 45[deg]
X_Atn	= 4.1[dB]
X_Pulse	= 4.8925[us]
Irr_Mode	= Off
Tri_Mode	= Off