DESIGNING POST-HUMAN STORYWORLDS: INTERACTIVE AUDIO NARRATIVES

FILE NAMING AND STRUCTURE

THE GOAL IS TO MAKE IT

EASY TO WORK WITH

I USED...

- Intro
- A & B
- A1 & A2
- B1 & B2
- C
- C1 & C2

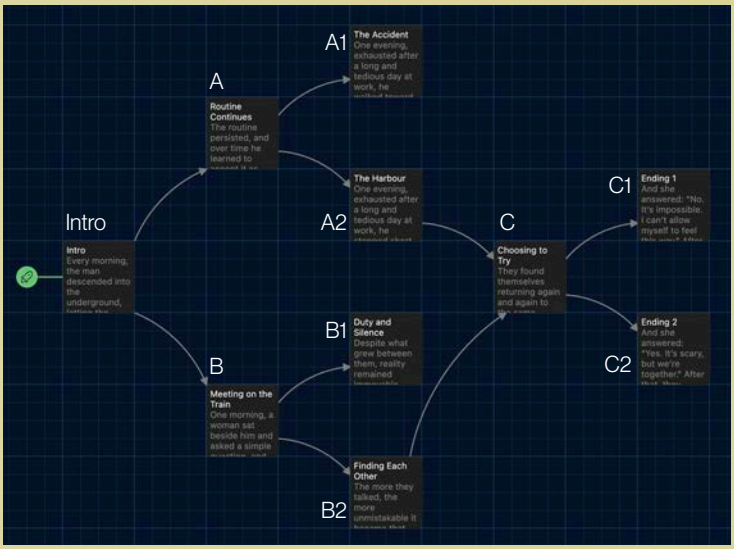

BUT, I SHOULD HAVE USED...

- Intro
- Routine & Train
- Routine-Accident & Routine-Harbour
- Train-Duty & Train-Finding
- Choosing
- Choosing-End1 & Choosing-End2
- Choosing-No & Choosing-Yes

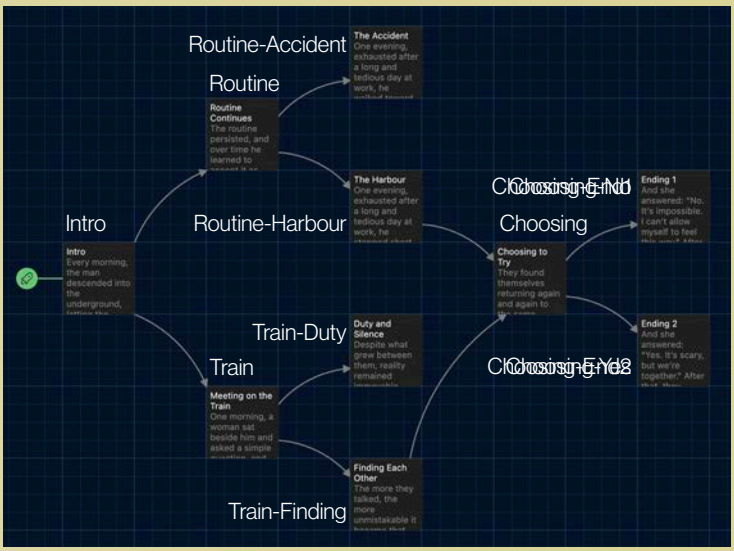

THIS COULD HAVE ENDED WITH:

01_intro	02_routine	04_routine_accident	08_choosing	09_choosing_no
	03_train	05_routine_harbour		10_choosing_yes
		06_train_duty		
		07_train_finding		

BRANCHING BY MOVEMENT

- Continue to work with creating the story in the tool you have decided to use.
- Create the file structure.
- Test the story in the wild!
- Rework what might need to be done and adjusted.
- Write the instructions.
- Add the branching points to the map.

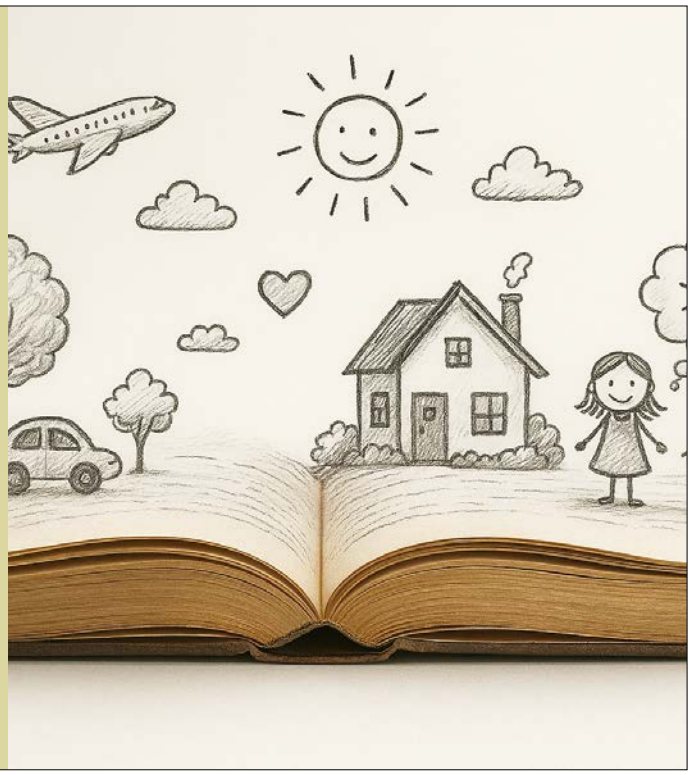

HOW DID IT GO?

- Let's experience the stories!
- What was difficult, what went smoothly?
- What did you learn?
- Did you use AI?
  How was it?
  Was it helpful?
  Was it good?
  Is it still your work?

DEBRIEFING