DOKUMENTACIJA

Porsche

Web Programiranje 2

Nikola Racić 47/23

UVOD

1. Sajt je napravljen koristeći: HTML, CSS, Bootstrap, XML, JavaScript, jQuery, JSON, AJAX.

2. Korišćen je templejt sajta sa https://templatemo.com/tm-559-zay-shop

3. Opis funkcionalnosti

3.1 Dinamički ispisan navigacioni meni.

3.2 Dinamički ispisne featured kartice na Home strani.

3.3 Dinamički popunjena collapse lista za kategorije

3.4 Dinamički ispisne kartice sa kolima na Shop strani.

3.5 Mogucnost dodavanja automobila u omiljene

3.6 Filtriranje automobila po:

- 3.6.1 Pogonu
- 3.6.2 Tipu
- 3.6.3 Pogonskom sklopu
- 3.6.4 Omiljenima

3.7 Sortiranje automobila po imenu (abecednom redosledu).

3.8 Sortiranje automobila po ceni(silazno i uzlazno).

3.9 Forma

3.9.1 Regularni izrazi za ime, prezime, email, broj telefona i poruku.

3.9.2 Dugme koje proverava da li je sve uneto ispravno i ako nije ispisuje gresku

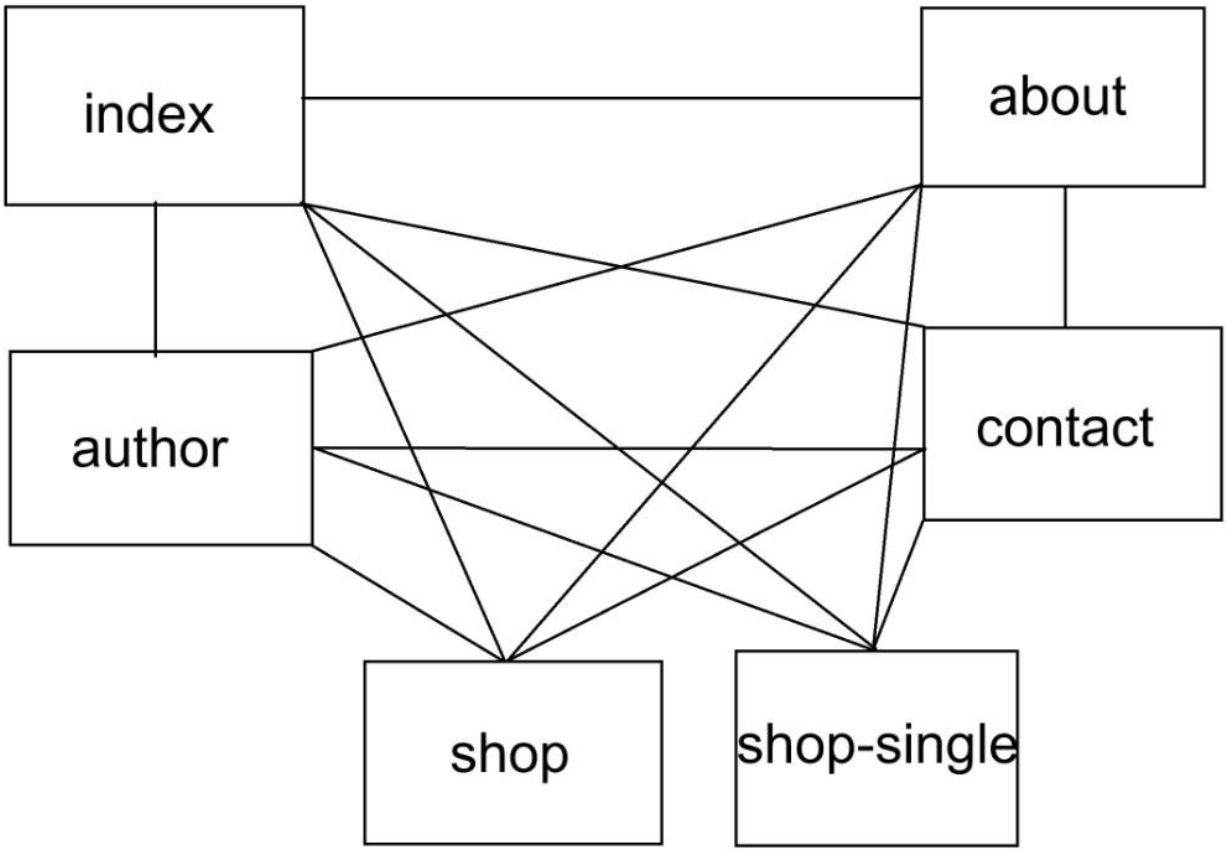

Slike stranica i opis funkcionalnosti

Home About Shop Contact Author Documentation

Podaci za navigaciju se AJAXOM pozivaju iz JSON filea i ispisuju putem JavaScripta

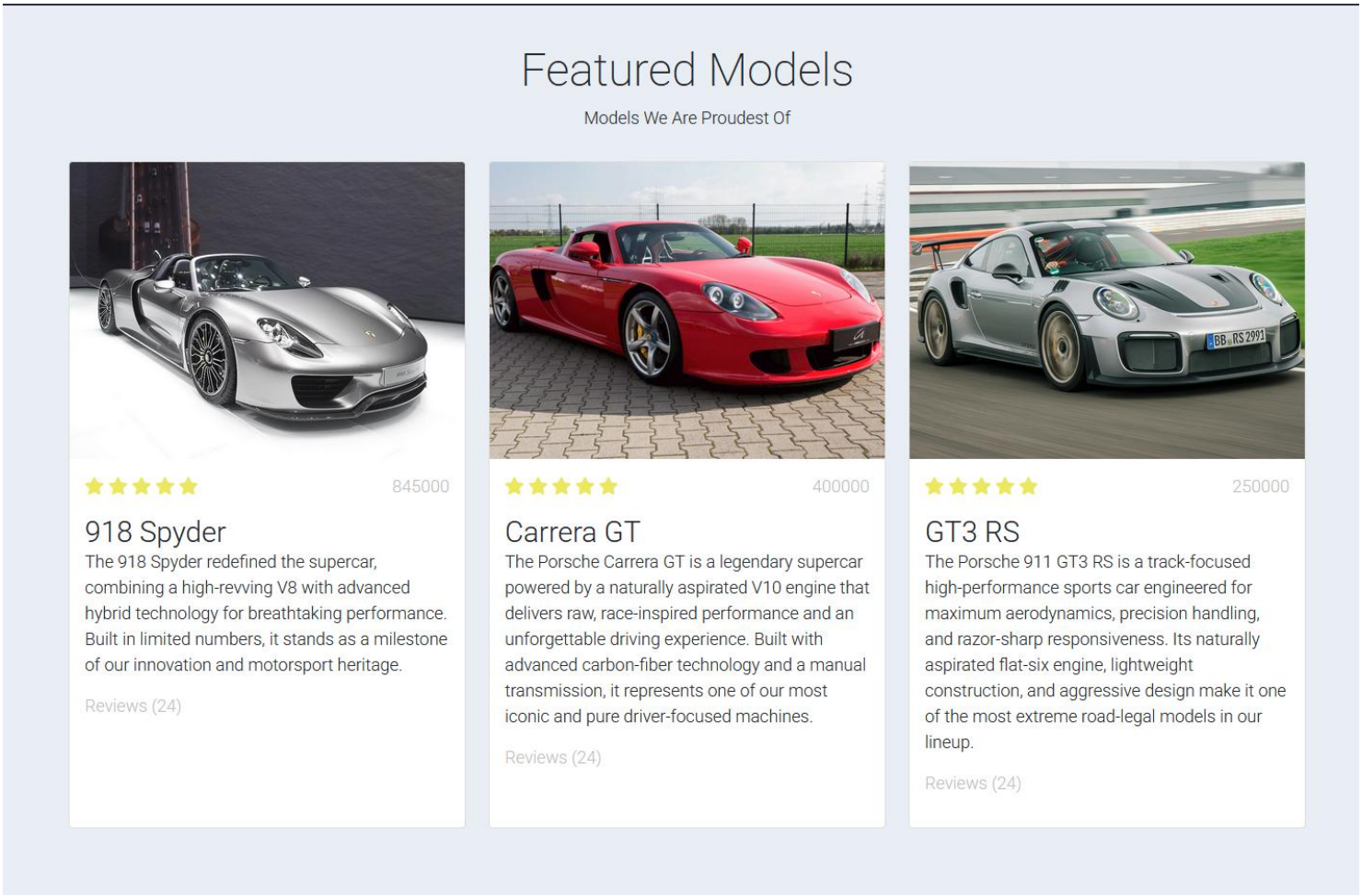

Automobili se AJAXOM pozivaju iz JSON filea porsches.json i ispisuju putem JavaScripta ako im je svojstvo featured true

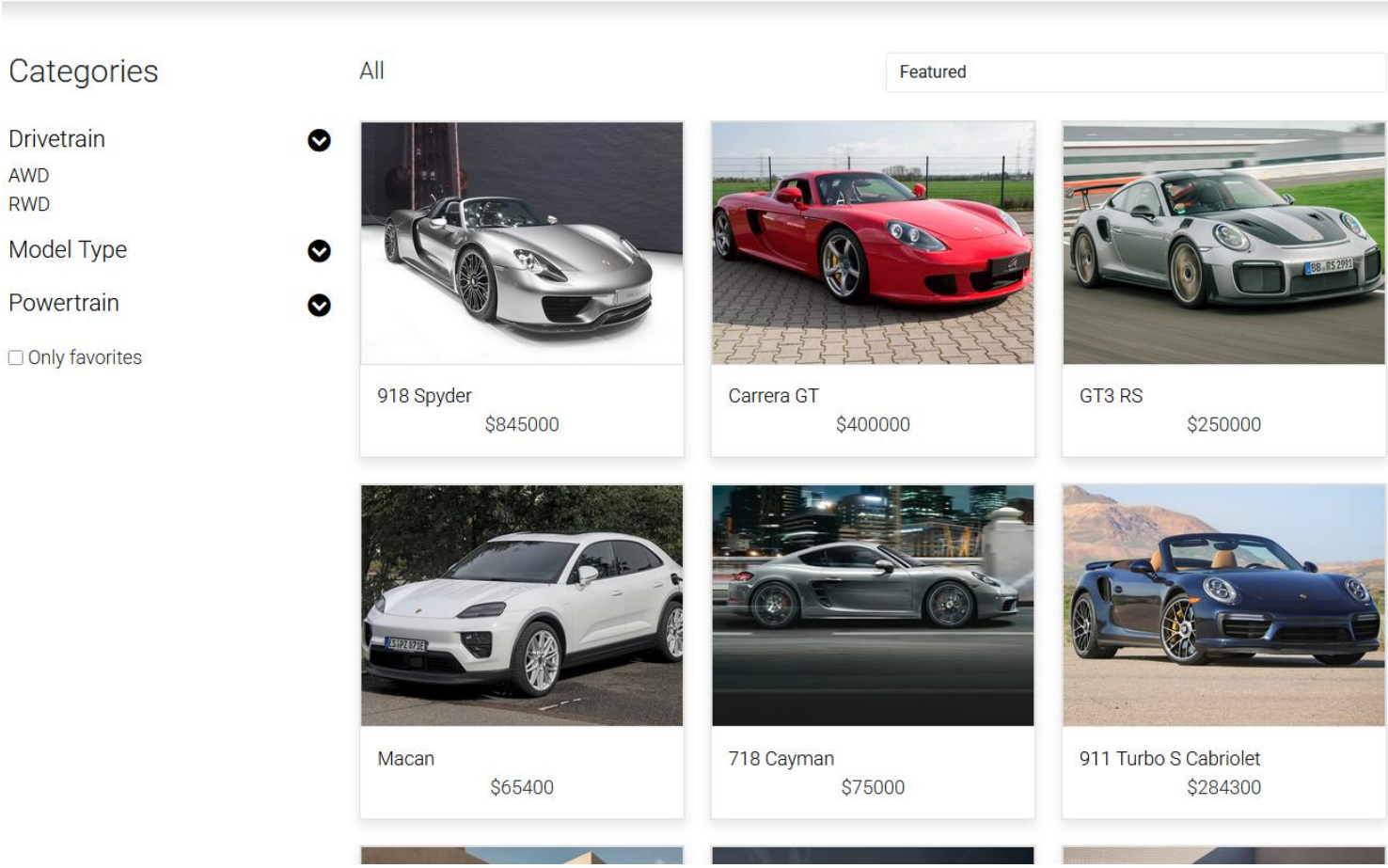

Kategorije se pomocu AJAXA i JSONA dinamicki ispisuju u collapse listu i preko njih se omogucava filtriranje automobila po zeljenim kategorijama

Ako je stikliran checkbox Only favorites prikazuju se samo automobili koji su sacuvani kao omiljeni i zadovoljavaju kriterijume izabrane prilikom filtriranja

Klikom na tekst All svi selektovani filteri se ponistavaju

Automobili su dinamcki ispisani pomocu AJAXA, JSONA i JavaScripita

Pomocu dropdown liste se omogucava sortiranje po imenu i ceni silazno ili ceni uzlazno

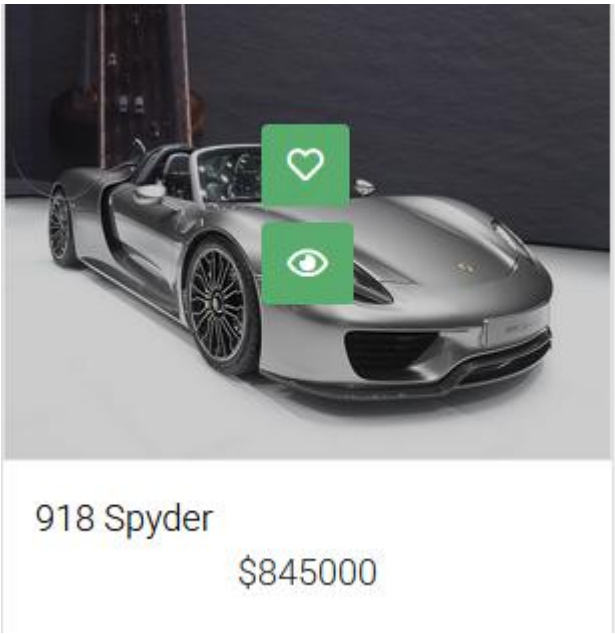

Klikom na srce auto se preko Local Storagea dodaje u omiljene, a isto tako i iz njega izbacuje

First Name

First Name

Last Name

Last Name

Phone

Phone Number

Email

Email

Message

Message

Submit

Forma pomocu REGEXA klikom na dugme proverava da li su podaci korektno uneti i ako nisu ispisuje crveni tekst koji korisniku pokazuje sta nije korektno uneto

Index.html

index.html > html > body > footer#tempaltemo_footer.bg-dark > div.container > div.row > div.col-md-4.pt-5 > ul.list-unstyled.text-light.footer-link-list > li > a.text-decoration-none

```html
<!DOCTYPE html>
<html lang="en">

<head>
    <title>Porsche</title>
    <meta charset="utf-8">
    <meta name="viewport" content="width=device-width, initial-scale=1">

    <link rel="apple-touch-icon" href="assets/img/apple-icon.png">
    <link rel="shortcut icon" type="image/x-icon" href="assets/img/logo.png">

    <link rel="stylesheet" href="assets/css/bootstrap.min.css">
    <link rel="stylesheet" href="assets/css/templatemo.css">
    <link rel="stylesheet" href="assets/css/custom.css">

    <!-- Load fonts style after rendering the layout styles -->
    <link rel="stylesheet" href="https://fonts.googleapis.com/css2?family=Roboto:wght@100;200;300;400;500;700;900&display=swap">
    <link rel="stylesheet" href="assets/css/fontawesome.min.css">
<!--

TemplateMo 559 Zay Shop

https://templatemo.com/tm-559-zay-shop

-->
</head>

<body>
    <!-- Start Top Nav -->
    <nav class="navbar navbar-expand-lg bg-dark navbar-light d-none d-lg-block" id="templatemo_nav_top">
        <div class="container text-light">
            <div class="w-100 d-flex justify-content-between">
                <div>
                    <i class="fa fa-envelope mx-2"></i>
                    <a class="navbar-sm-brand text-light text-decoration-none" href="mailto: customersupport@porsche.com">customersupport@porsche.com</a>
                    <i class="fa fa-phone mx-2"></i>
                    <a class="navbar-sm-brand text-light text-decoration-none" href="tel:0800-801811">0800-801811</a>
                </div>
                <div>
                    <a class="text-light" href="https://www.facebook.com/porsche/?locale=sr_RS" rel="sponsored"><i class="fab fa-facebook-f fa-sm fa-fw me-2"></i></a>
                    <a class="text-light" href="https://www.instagram.com/porsche/"><i class="fab fa-instagram fa-sm fa-fw me-2"></i></a>
                    <a class="text-light" href="https://x.com/Porsche"><i class="fab fa-twitter fa-sm fa-fw me-2"></i></a>
                    <a class="text-light" href="https://www.linkedin.com/company/porsche-ag"><i class="fab fa-linkedin fa-sm fa-fw"></i></a>
                </div>
            </div>
        </div>
    </nav>
```

```html
    <!-- Close Top Nav -->


    <!-- Header -->
    <nav class="navbar navbar-expand-lg navbar-light shadow">
        <div class="container d-flex justify-content-between align-items-center">

            <a class="navbar-brand text-success logo h1 align-self-center" href="index.html">
                <img src="assets/img/logo.png" alt="logo" width="40px">
            </a>

            <button class="navbar-toggler border-0" type="button" data-bs-toggle="collapse" data-bs-target="#templatemo_main_nav" aria-controls="navbarSupportedContent" aria-expa
                <span class="navbar-toggler-icon"></span>
            </button>

            <div class="align-self-center collapse navbar-collapse flex-fill  d-lg-flex justify-content-lg-between" id="templatemo_main_nav">
                <div class="flex-fill">
                    <ul class="nav navbar-nav d-flex justify-content-between mx-lg-auto" id="idnav">

                    </ul>
                </div>
            </div>

        </div>
    </nav>

    <!-- Start Banner Hero -->
    <div id="template-mo-zay-hero-carousel" class="carousel slide" data-bs-ride="carousel">
        <ol class="carousel-indicators">
            <li data-bs-target="#template-mo-zay-hero-carousel" data-bs-slide-to="0" class="active"></li>
            <li data-bs-target="#template-mo-zay-hero-carousel" data-bs-slide-to="1"></li>
            <li data-bs-target="#template-mo-zay-hero-carousel" data-bs-slide-to="2"></li>
        </ol>
        <div class="carousel-inner">
            <div class="carousel-item active">
                <div class="container">
                    <div class="row p-5">
                        <div class="mx-auto col-md-8 col-lg-6 order-lg-last">
                            <img class="img-fluid" src="./assets/img/slider1.png" alt="porsche">
                        </div>
                        <div class="col-lg-6 mb-0 d-flex align-items-center">
                            <div class="text-align-left align-self-center">
                                <h1 class="h1 text-success"><b>Track</b> Focused</h1>
                                <h3 class="h2">911 GT3 RS</h3>
                                <p>
```

```html
                                Engineered on the track, perfected for those who demand absolute precision and performance.
                                Every component is refined for maximum speed, control, and confidence at the limit.
                            </p>
                        </div>
                    </div>
                </div>
            </div>
        </div>
        <div class="carousel-item">
            <div class="container">
                <div class="row p-5">
                    <div class="mx-auto col-md-8 col-lg-6 order-lg-last">
                        <img class="img-fluid" src="./assets/img/slider2.png" alt="porsche">
                    </div>
                    <div class="col-lg-6 mb-0 d-flex align-items-center">
                        <div class="text-align-left">
                            <h1 class="h1">Compact Performance</h1>
                            <h3 class="h2">718 Cayman</h3>
                            <p>
                                Compact, balanced, and thrilling — a pure sports car experience without compromise.
                                Mid-engine precision delivers perfect balance and confidence on every road.
                                Designed for drivers who want authentic performance in its most accessible form.
                            </p>
                        </div>
                    </div>
                </div>
            </div>
        </div>
        <div class="carousel-item">
            <div class="container">
                <div class="row p-5">
                    <div class="mx-auto col-md-8 col-lg-6 order-lg-last">
                        <img class="img-fluid" src="./assets/img/slider3.png" alt="porsche">
                    </div>
                    <div class="col-lg-6 mb-0 d-flex align-items-center">
                        <div class="text-align-left">
                            <h1 class="h1">Iconic</h1>
                            <h3 class="h2">911 Carrera 4S</h3>
                            <p>
                                Iconic performance that blends everyday usability with unmistakable Porsche character.
                                Engineered to deliver thrilling speed, refined comfort, and confidence in every drive.
                                From dynamic backroads to daily journeys, 911 models define performance without compromise.
```

```html
                                    </p>
                                </div>
                            </div>
                        </div>
                    </div>
                </div>
            </div>
            <a class="carousel-control-prev text-decoration-none w-auto ps-3" href="#template-mo-zay-hero-carousel" role="button" data-bs-slide="prev">
                <i class="fas fa-chevron-left"></i>
            </a>
            <a class="carousel-control-next text-decoration-none w-auto pe-3" href="#template-mo-zay-hero-carousel" role="button" data-bs-slide="next">
                <i class="fas fa-chevron-right"></i>
            </a>
        </div>
        <!-- End Banner Hero -->


        <!-- Start Categories of The Month -->
        <section class="container py-5">
            <div class="row text-center pt-3">
                <div class="col-lg-6 m-auto">
                    <h1 class="h1">Categories of the Year</h1>
                    <p>
                        Most popular categoires of 2025
                    </p>
                </div>
            </div>
            <div class="row">
                <div class="col-12 col-md-4 p-5 mt-3">
                    <a href="shop.html"><img src="./assets/img/suv.png" class="rounded-circle img-fluid border" alt="suv"></a>
                    <h5 class="text-center mt-3 mb-3">SUV</h5>
                    <p class="text-center"><a  href="shop.html" class="btn btn-success">Go Shop</a></p>
                </div>
                <div class="col-12 col-md-4 p-5 mt-3">
                    <a href="shop.html"><img src="./assets/img/compact.png" class="rounded-circle img-fluid border" alt="compact"></a>
                    <h2 class="h5 text-center mt-3 mb-3">Compact</h2>
                    <p class="text-center"><a  href="shop.html" class="btn btn-success">Go Shop</a></p>
                </div>
                <div class="col-12 col-md-4 p-5 mt-3">
                    <a href="shop.html"><img src="./assets/img/sports.png" class="rounded-circle img-fluid border" alt="compact"></a>
                    <h2 class="h5 text-center mt-3 mb-3">Sports</h2>
                    <p class="text-center"><a  href="shop.html" class="btn btn-success">Go Shop</a></p>
```

```html
            </div>
        </div>
    </section>
    <!-- End Categories of The Month -->


    <!-- Start Featured Product -->
    <section class="bg-light">
        <div class="container py-5">
            <div class="row text-center py-3">
                <div class="col-lg-6 m-auto">
                    <h1 class="h1">Featured Models</h1>
                    <p>
                        Models We Are Proudest Of
                    </p>
                </div>
            </div>
            <div id="featuredCars" class="row">

            </div>
        </div>
    </section>
    <!-- End Featured Product -->


    <!-- Start Footer -->
    <footer class="bg-dark" id="tempaltemo_footer">
        <div class="container">
            <div class="row">

                <div class="col-md-4 pt-5">
                    <h2 class="h2 text-success border-bottom pb-3 border-light logo">Porsche</h2>
                    <ul class="list-unstyled text-light footer-link-list">
                        <li>
                            <i class="fas fa-map-marker-alt fa-fw"></i>
                            <a class="text-decoration-none" href="https://maps.app.goo.gl/TRpBJ6o1LYXCzCQJ6">Radnička 4, Beograd</a>
                        </li>
                        <li>
                            <i class="fa fa-phone fa-fw"></i>
                            <a class="text-decoration-none" href="tel:0800-801811">0800-801811</a>
                        </li>
                        <li>
```

```html
                    <i class="fa fa-envelope fa-fw"></i>
                    <a class="text-decoration-none" href="mailto: customersupport@porsche.com"> customersupport@porsche.com</a>
                </li>
                <li>
                    <a class="text-decoration-none" href="https://drive.google.com/file/d/1-qD9xJozkX2TPH6Pwqmd0cn2agbhI3u_/view?usp=sharing"> Download ZIP</a>
                </li>
                <li>
                    <a class="text-decoration-none" href="documentation.pdf"> Documentation</a>
                </li>
                <li>
                    <a class="text-decoration-none" href="sitemap.xml"> Sitemap</a>
                </li>
            </ul>
        </div>

        <div class="col-md-4 pt-5">
            <h2 class="h2 text-light border-bottom pb-3 border-light">Products</h2>
            <ul class="list-unstyled text-light footer-link-list">
                <li><a class="text-decoration-none" href="shop.html">Sports</a></li>
                <li><a class="text-decoration-none" href="shop.html">SUV</a></li>
                <li><a class="text-decoration-none" href="shop.html">Sedan</a></li>
                <li><a class="text-decoration-none" href="shop.html">Petrol</a></li>
                <li><a class="text-decoration-none" href="shop.html">Hybrid</a></li>
                <li><a class="text-decoration-none" href="shop.html">Electric</a></li>
                <li><a class="text-decoration-none" href="shop.html">RWD</a></li>
            </ul>
        </div>

        <div class="col-md-4 pt-5">
            <h2 class="h2 text-light border-bottom pb-3 border-light">Further Info</h2>
            <ul class="list-unstyled text-light footer-link-list">
                <li><a class="text-decoration-none" href="index.html">Home</a></li>
                <li><a class="text-decoration-none" href="about.html">About Us</a></li>
                <li><a class="text-decoration-none" href="shop.html">Shop</a></li>
                <li><a class="text-decoration-none" href="contact.html">Contact</a></li>
            </ul>
        </div>

    </div>

    <div class="row text-light mb-4">
        <div class="col-12 mb-3">
            <div class="w-100 my-3 border-top border-light"></div>
```

```html
            </div>
            <div class="col-auto me-auto">
                <ul class="list-inline text-left footer-icons">
                    <li class="list-inline-item border border-light rounded-circle text-center">
                        <a class="text-light text-decoration-none" target="_blank" href="https://www.facebook.com/porsche/?locale=sr_RS"><i class="fab fa-facebook-f fa-lg fa-
                    </li>
                    <li class="list-inline-item border border-light rounded-circle text-center">
                        <a class="text-light text-decoration-none" target="_blank" href="https://www.instagram.com/porsche/"><i class="fab fa-instagram fa-lg fa-fw"></i></a>
                    </li>
                    <li class="list-inline-item border border-light rounded-circle text-center">
                        <a class="text-light text-decoration-none" target="_blank" href="https://x.com/Porsche"><i class="fab fa-twitter fa-lg fa-fw"></i></a>
                    </li>
                    <li class="list-inline-item border border-light rounded-circle text-center">
                        <a class="text-light text-decoration-none" target="_blank" href="https://www.linkedin.com/company/porsche-ag"><i class="fab fa-linkedin fa-lg fa-fw"><
                    </li>
                </ul>
            </div>
        </div>
    </div>

    <div class="w-100 bg-black py-3">
        <div class="container">
            <div class="row pt-2">
                <div class="col-12">
                    <p class="text-left text-light">
                        Copyright &copy; 2026 Porsche
                        | Designed by <a rel="sponsored" href="author.html" target="_blank">Nikola Racić</a>
                    </p>
                </div>
            </div>
        </div>
    </div>

</footer>
<!-- End Footer -->

<!-- Start Script -->
<script src="assets/js/jquery-1.11.0.min.js"></script>
<script src="assets/js/jquery-migrate-1.2.1.min.js"></script>
<script src="assets/js/bootstrap.bundle.min.js"></script>
<script src="assets/js/templatemo.js"></script>
<script src="assets/js/custom.js"></script>
```

```
    <!-- End Script -->
</body>

</html>
```

Shop.html

shop.html > html > body > div.container.py-5 > div.row > div.col-lg-9 > div.row > div.col-md-6.pb-4 > div.d-flex > select#sortList.form-control > option

```
<!DOCTYPE html>
<html lang="en">

<head>
    <title>Porsche Shop - Product Listing Page</title>
    <meta charset="utf-8">
    <meta name="viewport" content="width=device-width, initial-scale=1">

    <link rel="apple-touch-icon" href="assets/img/apple-icon.png">
    <link rel="shortcut icon" type="image/x-icon" href="assets/img/logo.png">

    <link rel="stylesheet" href="assets/css/bootstrap.min.css">
    <link rel="stylesheet" href="assets/css/templatemo.css">
    <link rel="stylesheet" href="assets/css/custom.css">

    <!-- Load fonts style after rendering the layout styles -->
    <link rel="stylesheet" href="https://fonts.googleapis.com/css2?family=Roboto:wght@100;200;300;400;500;700;900&display=swap">
    <link rel="stylesheet" href="assets/css/fontawesome.min.css">
<!--

TemplateMo 559 Zay Shop

https://templatemo.com/tm-559-zay-shop

-->
</head>

<body>
    <!-- Start Top Nav -->
    <nav class="navbar navbar-expand-lg bg-dark navbar-light d-none d-lg-block" id="templatemo_nav_top">
        <div class="container text-light">
            <div class="w-100 d-flex justify-content-between">
                <div>
                    <i class="fa fa-envelope mx-2"></i>
                    <a class="navbar-sm-brand text-light text-decoration-none" href="mailto: customersupport@porsche.com">customersupport@porsche.com</a>
                    <i class="fa fa-phone mx-2"></i>
                    <a class="navbar-sm-brand text-light text-decoration-none" href="tel:0800-801811">0800-801811</a>
                </div>
                <div>
                    <a class="text-light" href="https://www.facebook.com/porsche/?locale=sr_RS" rel="sponsored"><i class="fab fa-facebook-f fa-sm fa-fw me-2"></i></a>
                    <a class="text-light" href="https://www.instagram.com/porsche/"><i class="fab fa-instagram fa-sm fa-fw me-2"></i></a>
                    <a class="text-light" href="https://x.com/Porsche"><i class="fab fa-twitter fa-sm fa-fw me-2"></i></a>
                    <a class="text-light" href="https://www.linkedin.com/company/porsche-ag"><i class="fab fa-linkedin fa-sm fa-fw"></i></a>
                </div>
            </div>
        </div>
    </nav>
    <!-- Close Top Nav -->
```

```html
<!-- Header -->
<nav class="navbar navbar-expand-lg navbar-light shadow">
    <div class="container d-flex justify-content-between align-items-center">

        <a class="navbar-brand text-success logo h1 align-self-center" href="index.html">
            <img src="assets/img/logo.png" alt="logo" width="40px">
        </a>

        <button class="navbar-toggler border-0" type="button" data-bs-toggle="collapse" data-bs-target="#templatemo_main_nav" aria-controls="navbarSupportedContent" aria-expa
            <span class="navbar-toggler-icon"></span>
        </button>

        <div class="align-self-center collapse navbar-collapse flex-fill  d-lg-flex justify-content-lg-between" id="templatemo_main_nav">
            <div class="flex-fill">
                <ul class="nav navbar-nav d-flex justify-content-between mx-lg-auto" id="idnav">

                </ul>
            </div>
        </div>

    </div>
</nav>
<!-- Close Header -->



<!-- Start Content -->
<div class="container py-5">
    <div class="row">

        <div class="col-lg-3">
            <h1 class="h2 pb-4">Categories</h1>
            <ul class="list-unstyled templatemo-accordion">
                <li class="pb-3">
                    <a class="collapsed d-flex justify-content-between h3 text-decoration-none" href="#">
                        Drivetrain
                        <i class="fa fa-fw fa-chevron-circle-down mt-1"></i>
                    </a>
                    <ul id="collapseOne" class="collapse show list-unstyled pl-3">
                        <!--<li><a class="text-decoration-none" href="#">AWD</a></li>
                        <li><a class="text-decoration-none" href="#">RWD</a></li>-->
```

```html
                    </ul>
                </li>
                <li class="pb-3">
                    <a class="collapsed d-flex justify-content-between h3 text-decoration-none" href="#">
                        Model Type
                        <i class="pull-right fa fa-fw fa-chevron-circle-down mt-1"></i>
                    </a>
                    <ul id="collapseTwo" class="collapse list-unstyled pl-3">
                        <!--<li><a class="text-decoration-none" href="#">Sports</a></li>
                        <li><a class="text-decoration-none" href="#">Compact</a></li>
                        <li><a class="text-decoration-none" href="#">SUV</a></li>
                        <li><a class="text-decoration-none" href="#">Sedan</a></li>
                        <li><a class="text-decoration-none" href="#">Supercar</a></li>
                        <li><a class="text-decoration-none" href="#">Hypercar</a></li>-->
                    </ul>
                </li>
                <li class="pb-3">
                    <a class="collapsed d-flex justify-content-between h3 text-decoration-none" href="#">
                        Powertrain
                        <i class="pull-right fa fa-fw fa-chevron-circle-down mt-1"></i>
                    </a>
                    <ul id="collapseThree" class="collapse list-unstyled pl-3">
                        <!--<li><a class="text-decoration-none" href="#">Petrol</a></li>
                        <li><a class="text-decoration-none" href="#">Hybrid</a></li>
                        <li><a class="text-decoration-none" href="#">Electric</a></li>-->
                    </ul>
                </li>
                <li>
                    <label class="favorites-toggle">
                    <input type="checkbox" id="favoritesOnly" />
                        Only favorites
                    </label>
                </li>
            </ul>
        </div>

        <div class="col-lg-9">
            <div class="row">
                <div class="col-md-6">
                    <ul class="list-inline shop-top-menu pb-3 pt-1">
                        <li class="list-inline-item">
                            <a class="h3 text-dark text-decoration-none mr-3 select-all" href="#">All</a>
                        </li>
```

```
                    </li>
                </ul>
            </div>
            <div class="col-md-6 pb-4">
                <div class="d-flex">
                    <select class="form-control" id="sortList">
                        <option value="Default">Featured</option>
                        <option value="ABC">A to Z</option>
                        <option value="CostL">Price Low to High</option>
                        <option value="CostH">Price High to Low</option>
                    </select>
                </div>
            </div>
        </div>
        <div id="shopPage" class="row">

        </div>
        <!--<button id="loadMore" class="btn btn-primary">Load More</button>-->
        <p id="noResults" class="hidden">Not a single car meets the given criteria</p>
    </div>
</div>
</div>
<!-- End Content -->

<!-- Start Brands -->
<section class="bg-light py-5">
    <div class="container my-4">
        <div class="row text-center py-3">
            <div class="col-lg-6 m-auto">
                <h1 class="h1">Our Partners</h1>
                <p>
                    We partner with world-class companies to enhance performance, technology, and lifestyle experiences for our customers.
                </p>
            </div>
            <div class="col-lg-9 m-auto tempaltemo-carousel">
                <div class="row d-flex flex-row">
                    <!--Controls-->
                    <div class="col-1 align-self-center">
                        <a class="h1" href="#multi-item-example" role="button" data-bs-slide="prev">
                            <i class="text-light fas fa-chevron-left"></i>
                        </a>
                    </div>
                    <!--End Controls-->
```

```
<!--End Controls-->

<!--Carousel Wrapper-->
<div class="col">
    <div class="carousel slide carousel-multi-item pt-2 pt-md-0" id="multi-item-example" data-bs-ride="carousel">
        <!--Slides-->
        <div class="carousel-inner product-links-wap" role="listbox">

            <!--First slide-->
            <div class="carousel-item active">
                <div class="row">
                    <div class="col-3 p-md-5">
                        <img class="img-fluid brand-img" src="assets/img/michelin.png" alt="michelin">
                    </div>
                    <div class="col-3 p-md-5">
                        <img class="img-fluid brand-img" src="assets/img/mobil1.png" alt="Mobil1">
                    </div>
                    <div class="col-3 p-md-5">
                        <img class="img-fluid brand-img" src="assets/img/Bose-logo.png" alt="Bose">
                    </div>
                    <div class="col-3 p-md-5">
                        <img class="img-fluid brand-img" src="assets/img/Tag.png" alt="Tag">
                    </div>
                </div>
            </div>
            <!--End First slide-->

            <!--Second slide-->
            <div class="carousel-item">
                <div class="row">
                    <div class="col-3 p-md-5">
                        <img class="img-fluid brand-img" src="assets/img/michelin.png" alt="michelin">
                    </div>
                    <div class="col-3 p-md-5">
                        <img class="img-fluid brand-img" src="assets/img/mobil1.png" alt="Mobil1">
                    </div>
                    <div class="col-3 p-md-5">
                        <img class="img-fluid brand-img" src="assets/img/Bose-logo.png" alt="Bose">
                    </div>
                    <div class="col-3 p-md-5">
                        <img class="img-fluid brand-img" src="assets/img/Tag.png" alt="Tag">
                    </div>
                </div>
```

```
                    </div>
                </div>
                <!--End Second slide-->

                <!--Third slide-->
                <div class="carousel-item">
                    <div class="row">
                        <div class="col-3 p-md-5">
                            <img class="img-fluid brand-img" src="assets/img/michelin.png" alt="michelin">
                        </div>
                        <div class="col-3 p-md-5">
                            <img class="img-fluid brand-img" src="assets/img/mobil1.png" alt="Mobil1">
                        </div>
                        <div class="col-3 p-md-5">
                            <img class="img-fluid brand-img" src="assets/img/Bose-logo.png" alt="Bose">
                        </div>
                        <div class="col-3 p-md-5">
                            <img class="img-fluid brand-img" src="assets/img/Tag.png" alt="Tag">
                        </div>
                    </div>
                </div>
                <!--End Third slide-->

            </div>
            <!--End Slides-->
        </div>
    </div>
    <!--End Carousel Wrapper-->

    <!--Controls-->
    <div class="col-1 align-self-center">
        <a class="h1" href="#multi-item-example" role="button" data-bs-slide="next">
            <i class="text-light fas fa-chevron-right"></i>
        </a>
    </div>
    <!--End Controls-->
</div>
</div>
</div>
</div>
```

```html
    </section>
    <!--End Brands-->


    <!-- Start Footer -->
    <footer class="bg-dark" id="tempaltemo_footer">
        <div class="container">
            <div class="row">

                <div class="col-md-4 pt-5">
                    <h2 class="h2 text-success border-bottom pb-3 border-light logo">Porsche</h2>
                    <ul class="list-unstyled text-light footer-link-list">
                        <li>
                            <i class="fas fa-map-marker-alt fa-fw"></i>
                            <a class="text-decoration-none" href="https://maps.app.goo.gl/TRpBJ6o1LYXCzCQJ6">Radnička 4, Beograd</a>
                        </li>
                        <li>
                            <i class="fa fa-phone fa-fw"></i>
                            <a class="text-decoration-none" href="tel:0800-801811">0800-801811</a>
                        </li>
                        <li>
                            <i class="fa fa-envelope fa-fw"></i>
                            <a class="text-decoration-none" href="mailto: customersupport@porsche.com"> customersupport@porsche.com</a>
                        </li>
                        <li>
                            <a class="text-decoration-none" href="https://drive.google.com/file/d/1-qD9xJozkX2TPH6Pwqmd0cn2agbhI3u_/view?usp=sharing"> Download ZIP</a>
                        </li>
                        <li>
                            <a class="text-decoration-none" href="documentation.pdf"> Documentation</a>
                        </li>
                        <li>
                            <a class="text-decoration-none" href="sitemap.xml"> Sitemap</a>
                        </li>
                    </ul>
                </div>

                <div class="col-md-4 pt-5">
                    <h2 class="h2 text-light border-bottom pb-3 border-light">Products</h2>
                    <ul class="list-unstyled text-light footer-link-list">
                        <li><a class="text-decoration-none" href="shop.html">Sports</a></li>
                        <li><a class="text-decoration-none" href="shop.html">SUV</a></li>
                        <li><a class="text-decoration-none" href="shop.html">Sedan</a></li>
                        <li><a class="text-decoration-none" href="shop.html">Petrol</a></li>
                        <li><a class="text-decoration-none" href="shop.html">Hybrid</a></li>
                        <li><a class="text-decoration-none" href="shop.html">Electric</a></li>
```

```html
                        <li><a class="text-decoration-none" href="shop.html">RWD</a></li>
                    </ul>
                </div>

                <div class="col-md-4 pt-5">
                    <h2 class="h2 text-light border-bottom pb-3 border-light">Further Info</h2>
                    <ul class="list-unstyled text-light footer-link-list">
                        <li><a class="text-decoration-none" href="index.html">Home</a></li>
                        <li><a class="text-decoration-none" href="about.html">About Us</a></li>
                        <li><a class="text-decoration-none" href="shop.html">Shop</a></li>
                        <li><a class="text-decoration-none" href="contact.html">Contact</a></li>
                    </ul>
                </div>

            </div>

            <div class="row text-light mb-4">
                <div class="col-12 mb-3">
                    <div class="w-100 my-3 border-top border-light"></div>
                </div>
                <div class="col-auto me-auto">
                    <ul class="list-inline text-left footer-icons">
                        <li class="list-inline-item border border-light rounded-circle text-center">
                            <a class="text-light text-decoration-none" target="_blank" href="https://www.facebook.com/porsche/?locale=sr_RS"><i class="fab fa-facebook-f fa-lg fa-
                        </li>
                        <li class="list-inline-item border border-light rounded-circle text-center">
                            <a class="text-light text-decoration-none" target="_blank" href="https://www.instagram.com/porsche/"><i class="fab fa-instagram fa-lg fa-fw"></i></a>
                        </li>
                        <li class="list-inline-item border border-light rounded-circle text-center">
                            <a class="text-light text-decoration-none" target="_blank" href="https://x.com/Porsche"><i class="fab fa-twitter fa-lg fa-fw"></i></a>
                        </li>
                        <li class="list-inline-item border border-light rounded-circle text-center">
                            <a class="text-light text-decoration-none" target="_blank" href="https://www.linkedin.com/company/porsche-ag"><i class="fab fa-linkedin fa-lg fa-fw"><
                        </li>
                    </ul>
                </div>
            </div>
        </div>

        <div class="w-100 bg-black py-3">
            <div class="container">
                <div class="row pt-2">
```

```html
                <div class="row pt-2">
                    <div class="col-12">
                        <p class="text-left text-light">
                            Copyright &copy; 2026 Porsche
                            | Designed by <a rel="sponsored" href="author.html" target="_blank">Nikola Racić</a>
                        </p>
                    </div>
                </div>
            </div>
        </div>

    </footer>
    <!-- End Footer -->

    <!-- Start Script -->
    <script src="assets/js/jquery-1.11.0.min.js"></script>
    <script src="assets/js/jquery-migrate-1.2.1.min.js"></script>
    <script src="assets/js/bootstrap.bundle.min.js"></script>
    <script src="assets/js/templatemo.js"></script>
    <script src="assets/js/custom.js"></script>
    <!-- End Script -->
</body>

</html>
```

Custom.css

```
assets > css > # custom.css > .hidden
.hidden{
    display: none;
}

```

Navigation.json

assets > data > {} navigation.json > [] 5

```
[
    {
        "link": "index.html",
        "name": "Home"
    },
    {
        "link": "about.html",
        "name": "About"
    },
    {
        "link": "shop.html",
        "name": "Shop"
    },
    {
        "link": "contact.html",
        "name": "Contact"
    },
    {
        "link": "author.html",
        "name": "Author"
    },
    {
        "link":"documentation.pdf",
        "name":"Documentation"
    }
]
```

Porsches.json

assets > data > {} porsches.json > {} 0

```json
[
    {
        "id" : 1,
        "image": "assets/img/918.jpg",
        "name":"918 Spyder",
        "price": 845000,
        "drivetrain": "AWD",
        "type": "Hypercar",
        "powertrain": "Hybrid",
        "featured": "true",
        "description" : "The 918 Spyder redefined the supercar, combining a high-revving V8 with advanced hybrid technology for breathtaking performance. Built in limited number
    },
    {
        "id" : 2,
        "image": "assets/img/cgt.jpg",
        "name":"Carrera GT",
        "price": 400000,
        "drivetrain": "RWD",
        "type": "Hypercar",
        "powertrain": "Petrol",
        "featured": "true",
        "description" : "The Porsche Carrera GT is a legendary supercar powered by a naturally aspirated V10 engine that delivers raw, race-inspired performance and an unforgett
    },
    {
        "id" : 3,
        "image": "assets/img/gt3rs.jpg",
        "name":"GT3 RS",
        "price": 250000,
        "drivetrain": "RWD",
        "type": "Supercar",
        "powertrain": "Petrol",
        "featured": "true",
        "description": "The Porsche 911 GT3 RS is a track-focused high-performance sports car engineered for maximum aerodynamics, precision handling, and razor-sharp responsive
    },
    {
        "id" : 4,
        "image": "assets/img/Macan.jpg",
        "name":"Macan",
        "price": 65400,
        "drivetrain": "AWD",
        "type": "SUV",
        "powertrain": "Petrol",
        "featured": "false",
        "description":"The Porsche Macan is a compact luxury SUV that blends everyday practicality with the sporty performance and driving dynamics Porsche is known for. With it
    },
    {
        "id" : 5,
        "image": "assets/img/cayman.jpg",
```

```
        "name":"718 Cayman",
        "price": 75000,
        "drivetrain": "RWD",
        "type": "Compact",
        "powertrain": "Petrol",
        "featured": "false",
        "description" : "The Porsche 718 Cayman is a mid-engine sports coupe designed for precise handling, balanced performance, and pure driving enjoyment. Its turbocharged fla
    },
    {
        "id" : 6,
        "image": "assets/img/911 cabriolet.png",
        "name":"911 Turbo S Cabriolet",
        "price": 284300,
        "drivetrain": "AWD",
        "type": "Sports",
        "powertrain": "Petrol",
        "featured": "false",
        "description": "The Porsche 911 Turbo S Cabriolet is a high-performance convertible that combines breathtaking acceleration with open-top driving excitement. Its twin-tur
    },
    {
        "id":7,
        "image": "assets/img/panamera.png",
        "name":"Panamera",
        "price": 29500,
        "drivetrain": "AWD",
        "type": "Sedan",
        "powertrain": "Hybrid",
        "featured": "false",
        "description": "The Porsche Panamera is a luxury sports sedan that combines executive comfort with thrilling performance and sharp handling. With powerful engine options,
    },
    {
        "id":8,
        "image": "assets/img/taycan.png",
        "name":"Taycan",
        "price": 99400,
        "drivetrain": "RWD",
        "type": "Sedan",
        "powertrain": "Electric",
        "featured": "false",
        "description": "The Porsche Taycan is an all-electric sports sedan that delivers instant acceleration, precise handling, and cutting-edge performance technology. Its futu
    },
    {
        "id":9,
        "image": "assets/img/turbo s.jpg",
```

```
        "name":"911 Turbo S",
        "price": 270000,
        "drivetrain": "AWD",
        "type": "Sports",
        "powertrain": "Hybrid",
        "featured": "false",
        "description":"The Porsche 911 Turbo S is a high-performance sports car that delivers explosive acceleration, exceptional grip, and everyday usability. Its twin-turbochar
    }
]
```

Drivetrains.json

assets > data > {} drivetrains.json > ...

```
[
    {
        "drivetrain": "AWD"
    },
    {
        "drivetrain": "RWD"
    }
]
```

Types.json

assets > data > {} types.json > { } 1 > abc type

```
[
    {
        "type": "Sports"
    },
    {
        "type": "Compact"
    },
    {
        "type": "SUV"
    },
    {
        "type": "Sedan"
    },
    {
        "type": "Supercar"
    },
    {
        "type": "Hypercar"
    }
]
```

Powertrains.json

assets > data > {} powertrains.json > { } 2 > abc powertrain

```
[
    {
        "powertrain": "Petrol"
    },
    {
        "powertrain": "Hybrid"
    },
    {
        "powertrain": "Electric"
    }
]
```

Custom.js

assets > js > JS custom.js > sortCars > sortedCars.sort() callback

```js
let navigationData = [];
let drivetrainData = [];
let typeData = [];
let powertrainData = [];
let porscheData = [];
let favoriteIds = [];

const FAVORITES_KEY = "porsche_favorites";

$(document).ready(function () {
        loadNav();
    });

function loadNav(){
    $.ajax({
        url: "assets/data/navigation.json",
        method: "GET",
        dataType: "json",
        success: function (data) {
            navigationData = data;
            populateNavigation();
        },
        error: function (xhr) {
            console.log(xhr);
        }
    });
}


function populateNavigation(){
    const nav = $("#idnav");
    nav.empty();
    navigationData.forEach(function(link){
        nav.append(`<li class="nav-item">
                        <a class="nav-link" href="${link.link}">${link.name}</a>
                    </li>`);
    });
}

let pathNameArray = window.location.pathname.split('/')

let pathName = '/'+pathNameArray[pathNameArray.length-1]


if(pathName == '/')
    pathName = '/index.html'

if(pathName == '/index.html'){
```

```
49
50      let porscheData = [];
51      $(document).ready(function () {
52          loadPorsches();
53      });
54
55      function loadPorsches() {
56      $.ajax({
57          url: "assets/data/porsches.json",
58          method: "GET",
59          dataType: "json",
60          success: function (data) {
61              porscheData = data;
62              renderFeatured();
63          },
64          error: function (xhr) {
65              console.log(xhr);
66          }
67      });
68      }
69
70      function renderFeatured(){
71          const container = $("#featuredCars");
72
73          container.empty();
74
75          porscheData.forEach(function(porsche){
76              if (porsche.featured === "true"){
77                  const card = `<div class="col-12 col-md-4 mb-4">
78                      <div class="card h-100">
79                          <a href="shop-single.html">
80                              <img src="${porsche.image}" class="card-img-top" alt="featured car">
81                          </a>
82                          <div class="card-body">
83                              <ul class="list-unstyled d-flex justify-content-between">
84                                  <li>
85                                      <i class="text-warning fa fa-star"></i>
86                                      <i class="text-warning fa fa-star"></i>
87                                      <i class="text-warning fa fa-star"></i>
88                                      <i class="text-warning fa fa-star"></i>
89                                      <i class="text-warning fa fa-star"></i>
90                                  </li>
91                                  <li class="text-muted text-right">${porsche.price}</li>
92                              </ul>
93                              <a href="shop-single.html" class="h2 text-decoration-none text-dark">${porsche.name}</a>
94                              <p class="card-text">
95                                  ${porsche.description}
96                              </p>
```

```
                    </p>
                    <p class="text-muted">Reviews (24)</p>
                </div>
            </div>
        </div>`;
        container.append(card);
    }
    });
  }
}

if(pathName == '/shop.html'){

    let selectedDrivetrain = "all";
    let selectedType = "all";
    let selectedPowertrain = "all";

    $(document).ready(function () {
        loadPorsches();
        loadDrivetrains();
        loadTypes();
        loadPowertrains();
        bindEvents();
        loadFavorites();
    });

    function loadPorsches() {
    $.ajax({
        url: "assets/data/porsches.json",
        method: "GET",
        dataType: "json",
        success: function (data) {
            porscheData = data;
            displayShop();
        },
        error: function (xhr) {
            console.log(xhr);
        }
    });
    }

    function loadDrivetrains(){
    $.ajax({
        url: "assets/data/drivetrains.json",
        method: "GET",
```

```
        dataType: "json",
        success: function (data) {
            drivetrainData = data;
            populateCategories();
        },
        error: function (xhr) {
            console.log(xhr);
        }
        });
    }

    function loadTypes(){
        $.ajax({
        url: "assets/data/types.json",
        method: "GET",
        dataType: "json",
        success: function (data) {
            typeData = data;
            populateCategories();
        },
        error: function (xhr) {
            console.log(xhr);
        }
        });
    }

    function loadPowertrains(){
        $.ajax({
        url: "assets/data/powertrains.json",
        method: "GET",
        dataType: "json",
        success: function (data) {
            powertrainData = data;
            populateCategories();
        },
        error: function (xhr) {
            console.log(xhr);
        }
        });
    }

    function populateCategories(){
    const drop1 = $("#collapseOne");
    const drop2 = $("#collapseTwo");
    const drop3 = $("#collapseThree")
```

```
    drop1.empty();
    drop2.empty();
    drop3.empty();
    drivetrainData.forEach(function(drivetrain){
        drop1.append(`<li><a class="text-decoration-none drivetrain-link" href="#" data-drivetrain="${drivetrain.drivetrain}">${drivetrain.drivetrain}</a></li>`);
    });
    typeData.forEach(function(type){
        drop2.append(`<li><a class="text-decoration-none type-link" href="#" data-type="${type.type}">${type.type}</a></li>`);
    });
    powertrainData.forEach(function(powertrain){
        drop3.append(`<li><a class="text-decoration-none powertrain-link" href="#" data-powertrain="${powertrain.powertrain}">${powertrain.powertrain}</a></li>`);
    });
    }

    function loadFavorites() {
    const savedFavorites = localStorage.getItem(FAVORITES_KEY);

    if (savedFavorites) {
        try {
            favoriteIds = JSON.parse(savedFavorites);
        } catch (error) {
            favoriteIds = [];
        }
        }
    }

    function bindEvents(){
        $(document).on("click",".select-all", function () {

            selectedDrivetrain = "all";
            selectedType = "all";
            selectedPowertrain = "all";

            displayShop();
        });
        $(document).on("click",".drivetrain-link", function () {

            selectedDrivetrain = $(this).data("drivetrain");

            displayShop();
        });
        $(document).on("click",".type-link", function () {

            selectedType = $(this).data("type");

            displayShop();
        });
```

```
233         $(document).on("click",".powertrain-link", function () {
234
235             selectedPowertrain = $(this).data("powertrain");
236
237             displayShop();
238         });
239         $("#sortList").on("change", function(){
240             displayShop();
241         });
242         $("#favoritesOnly").on("change", function () {
243             displayShop();
244         });
245         $("#shopPage").on("click",".favorite-btn",function(){
246             const porscheId = Number($(this).data("id"));
247             FavoriteOnOff(porscheId);
248             displayShop();
249         });
250     }
251
252     function displayShop(){
253         const container = $("#shopPage");
254         const noResults = $("#noResults");
255
256         container.empty();
257
258         let filteredCars = applyFilter();
259         filteredCars = sortCars(filteredCars);
260
261         if (filteredCars.length === 0) {
262             noResults.removeClass("hidden");
263             return;
264         }
265
266         noResults.addClass("hidden");
267
268         // <li><a class="btn btn-success text-white mt-2" href="shop-single.html"><i class="fas fa-cart-plus"></i></a></li> - AKO ZATREBA ZA CART
269
270         filteredCars.forEach(function(porsche){
271                 const card = `<div class="col-md-4">
272                         <div class="card mb-4 product-wap rounded-0 favorite-card">
273                             <div class="card rounded-0">
274                                 <img class="card-img rounded-0 img-fluid" src="${porsche.image}">
275                                 <div class="card-img-overlay rounded-0 product-overlay d-flex align-items-center justify-content-center">
276                                     <ul class="list-unstyled">
277                                         <li><a class="btn btn-success text-white favorite-btn" data-id="${porsche.id}"><i class="far fa-heart"></i></a></li>
```

```
                                <li><a class="btn btn-success text-white mt-2" href="shop-single.html"><i class="far fa-eye"></i></a></li>

                            </ul>
                        </div>
                    </div>
                    <div class="card-body">
                        <a href="shop-single.html" class="h3 text-decoration-none">${porsche.name}</a>
                        <p class="text-center mb-0">$${porsche.price}</p>
                    </div>
                </div>
            </div>`;
            container.append(card);
        });
    }

    function applyFilter() {

        const favoritesOnly = $("#favoritesOnly").is(":checked");

        return porscheData.filter(function (porsche) {
        const matchesDrivetrain =  selectedDrivetrain === "all" || selectedDrivetrain === porsche.drivetrain;
        const matchesType = selectedType === "all" || selectedType === porsche.type;
        const matchesPowertrain = selectedPowertrain === "all" || selectedPowertrain === porsche.powertrain;
        const matchesFavorites = !favoritesOnly || favoriteIds.includes(porsche.id)

        return matchesDrivetrain && matchesType && matchesPowertrain && matchesFavorites;
        });
    }

    function sortCars(porsches){
        const sortValue = $("#sortList").val();
        const sortedCars = [...porsches];

        sortedCars.sort(function(a,b){
            if(sortValue === "ABC"){
                return a.name.localeCompare(b.name);
            }
            if(sortValue === "CostL"){
                return a.price - b.price;
            }
            if(sortValue === "CostH"){
                return b.price - a.price;
            }
            return a.id - b.id;
        });
```

```
        return sortedCars;
    }

    function FavoriteOnOff(porscheId) {
    if (favoriteIds.includes(porscheId)) {
        favoriteIds = favoriteIds.filter(function (id) {
            return id !== porscheId;
        });
    }
    else {
        favoriteIds.push(porscheId);
    }

    localStorage.setItem(FAVORITES_KEY, JSON.stringify(favoriteIds));
}
}

 //          FORMA

    const NAME_REGEX = /^[A-ZŠĆČŽĐ][a-zčćžšđ]{1,15}$/;
    const PHONE_REGEX = /^(\+)?[0-9]{7,15}$/;
    const EMAIL_REGEX = /^[\w\d\.]+@[\w\d\.]+\.[a-zA-Z\d]{2,}$/;
    const MESSAGE_REGEX = /\S+/;
    const fnameInput = document.getElementById("fname");
    const fnameERR = document.getElementById("fnameERR");
    const lnameInput = document.getElementById("lname");
    const lnameERR = document.getElementById("lnameERR");
    const phoneInput = document.getElementById("phone");
    const phoneERR = document.getElementById("phoneERR");
    const emailInput = document.getElementById("email");
    const emailERR = document.getElementById("emailERR");
    const messageInput = document.getElementById("message");
    const messageERR = document.getElementById("messageERR");
if(document.getElementById("formsubmit")){
document.getElementById("formsubmit").addEventListener('click', function (e) {

    e.preventDefault();
    if (!NAME_REGEX.test(fnameInput.value)) {
        fnameERR.textContent = 'First name invalid';
        fnameERR.style.color = 'red';
    } else {
        fnameERR.textContent = '';
    }
    if (!NAME_REGEX.test(lnameInput.value)) {
        lnameERR.textContent = 'Last name invalid';
        lnameERR.style.color = 'red';
    } else {
```

```
        lnameERR.textContent = '';
    }
    if (!PHONE_REGEX.test(phoneInput.value)) {
        phoneERR.textContent = 'Phone number can contain only digits';
        phoneERR.style.color = 'red';
    } else {
        phoneERR.textContent = '';
    }
    if (!EMAIL_REGEX.test(emailInput.value)) {
        emailERR.textContent = 'Wrong email, email must be in form like customersupport@porsche.com';
        emailERR.style.color = 'red';
    } else {
        emailERR.textContent = '';
    }
    if (!MESSAGE_REGEX.test(messageInput.value)){
        messageERR.textContent = "Message can not be empty";
        messageERR.style.color = 'red';
    } else {
        messageERR.textContent = '';
    }
})};
```