Northeastern University

Risk Management for Analytics – ALY 6130

Module Assignment 06: Final Report

(Navigating Competitive, Regulatory, and AI Risk in Emerging Market Insurance: A Data-Driven Enterprise Risk Assessment for the Manulife Financial × Mahindra Life Insurance Joint Venture)

Prepared by: Niravkumar Pravinbhai Vaghela

Jingitng Zhan

YaPing Zhen

(Group-1)

Presented to: Abeba Nigussie Turi

ALY 6130

Date: March 28rd, 2026

1. Background

When Manulife Financial Corporation and Mahindra & Mahindra decided to form a life insurance joint venture in India, they were betting on a market that is enormous, structurally underserved, and increasingly friendly to new entrants. India's life insurance penetration sits at roughly 3.2% of GDP — below the global average of 3.7% — and the bulk of that gap sits in the rural population, which accounts for more than 800 million people who are largely uninsured. The "Insurance for All by 2047" mandate from IRDAI, combined with the upcoming Bima Sugam digital marketplace and a composite licensing framework, makes this the right time to enter. The question is not whether the opportunity exists. The question is whether this JV can capture it before the risks catch up.

The JV is structured as a 50:50 partnership with a combined capital commitment of USD $400 million. Manulife brings global product design, actuarial capability, and an AI underwriting platform built from over 43 generative AI use cases. Mahindra brings something arguably harder to replicate: a 387-district rural distribution network through Mahindra Finance, with existing financial relationships in exactly the agricultural and small-business communities this JV is designed to serve. The embedded insurance strategy — bundling life cover into Mahindra Finance loan products — is the core competitive thesis, and it is the primary reason LIC and HDFC Life cannot simply match the JV on distribution.

That thesis is real. But so are the risks. This report brings together every phase of the risk management analytics work conducted over the term — from SWOT analysis and risk identification, through exploratory data analysis across five real datasets, machine learning-based severity classification, and data-driven Monte Carlo simulation — into a single, integrated enterprise risk assessment. Three risks were selected for full quantitative treatment: competitive displacement by LIC and private insurers (R1), IRDAI regulatory approval delay (R9), and AI underwriting bias against rural demographics (R15). Each carries a risk score of 56 and spans a different category, ensuring the quantitative work covers the JV's most critical threat dimensions.

1.1 The Three Focus Risks

Risk	Description	Category	Likelihood	Impact	Score
R1	LIC & Private Competitor Displacement	Competitive	7	8	56
R9	IRDAI Regulatory Approval Delay	Operational	7	8	56
R15	AI Underwriting Bias — Rural Demographics	Technology/AI	7	8	56

2. Identification of Risks

Risk identification started with a SWOT analysis of the JV's competitive position. The goal was not to produce a generic list of things that could go wrong, but to translate specific threats and weaknesses from the SWOT into formal, measurable risk statements — structured as "The risk of [X], caused by [Y], resulting in [Z]." That framing matters because a risk you cannot measure is a risk you cannot monitor.

Working through that process across seven categories produced a 32-risk universe. The full register is maintained in the Risk Treatment and Response Plan (see Appendix 1). Table 2 summarizes the distribution across categories and priority levels.

2.1 Risk Universe

Category	Total	HIGH (≥45)	MEDIUM (20–44)	LOW (<20)	Notable Risks
Competitive	3	2	1	0	R1 (56), R3 (81)
Financial	5	1	4	0	R6 (54)
Operational	6	1	3	2	R9 (56)
Technology / AI	6	3	3	0	R15, R16, R18 (56, 54, 56)
Info Security	4	1	2	1	R21 — Aadhaar breach (45)
Legal / Compliance	4	1	2	1	R26 — AI explainability (56)
Reputational	4	0	2	2	R29, R30
Total	32	9	17	6	

2.2 What the Data Tells Us About the Environment

Two things stand out when you look at the risk register alongside the external data. First, the competitive environment is more pressured than a static market share number suggests. LIC's share has declined from 74.8% to 60.8% between 2019 and 2024 — that looks like good news for a new entrant. But that share is going to HDFC Life, SBI Life, and ICICI Prudential, not to first-movers with no brand recognition. The private sector incumbents are growing their agent networks while the JV is still building its first cohort of agents.

Second, the AI bias risk is not theoretical. The ai_fairness_applicants.csv dataset — 500 applicant records with urban and rural breakdowns — shows a rural AI approval rate of 60.4% against an urban rate of 84.9%. The resulting parity score of 0.711 already sits below IRDAI's 0.80 regulatory minimum. This is not a risk that might materialize in the future. It has materialized in the data that would be used to train the model.

The table below shows how the external datasets directly informed the risk picture — this is the Industry Fusion Analytics approach from Chapter 17 in practice.

Data Source	Key Finding	Risk Impacted
india_insurance_market.csv	LIC share declining 74.8%→60.8%; private players growing 0.6–0.8%/yr; market grew $71B→$127B 2019–2024	R1 — competitor growth parameters
irdai_approval_history.csv	Mean approval 13.8 months; P90 = 17.8 months; average 2.9 regulatory queries per JV application	R9 — Log-Normal distribution fit
ai_fairness_applicants.csv	Rural approval rate 60.4%; urban 84.9%; parity score 0.711 — below IRDAI 0.80 threshold	R15 — Beta distribution parameters
lic_competitor_data.csv	LIC mean agent count 1.35M; mean CAC ₹1,775; private players growing agent bases 8–12%/yr	R1 — CAC and agent ramp inputs

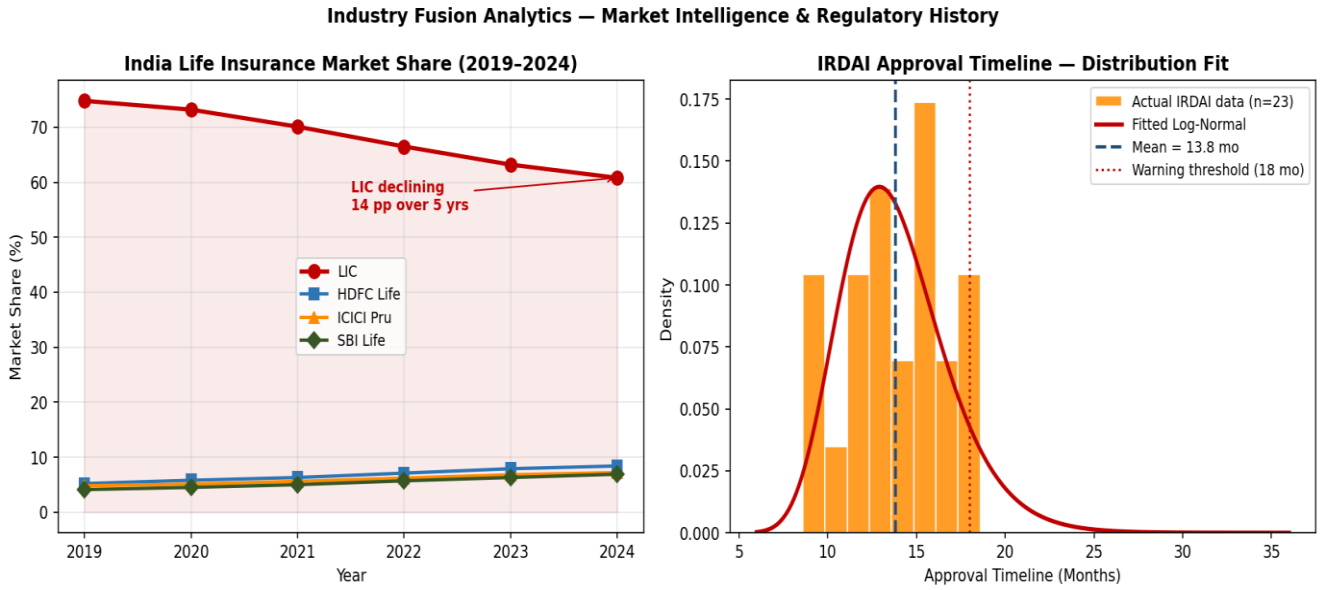

Figure 1: Market share trends (left) confirm LIC's declining dominance while private players grow; IRDAI approval history (right) fitted to Log-Normal distribution used in R9 simulation.

3. Qualitative Risk Assessment

Before running any simulations, the qualitative phase had two jobs: verify that the 32 risks are classified consistently, and determine which ones actually warrant the time and computational effort of full Monte Carlo analysis. Both questions are worth taking seriously — a risk register with inconsistent labels is not useful for prioritization, and running quantitative analysis on everything dilutes the focus on what matters.

3.1 Machine Learning as a Consistency Check

A Random Forest Classifier (100 decision trees, 5-fold cross-validation) was trained on the 32 risks using Likelihood Score and Impact Score as features, with Severity as the target. The choice of 5-fold CV was deliberate — with only 32 data points, a single train/test split would give unreliable accuracy estimates, and rotating the validation fold produces a much more honest picture of how well the model generalizes.

The model was not designed to replace the human judgment behind the risk ratings. The point was to ask: given the numeric scores we assigned, does a machine arrive at the same severity labels we did? If it does, our classification is internally consistent. If it does not, we have a labeling problem that needs to be fixed before any downstream analysis can be trusted.

Impact Score turned out to carry more discriminating power than Likelihood Score (>60% of feature importance), which makes intuitive sense for a capital-intensive JV where the severity of a bad outcome matters more than how often such outcomes occur. The confusion matrix showed strong performance across all three classes. Importantly, R1, R9, and R15 were all classified consistently — their shared score of 56 places them at the boundary between Medium and High, which is exactly where careful quantitative analysis is most valuable.

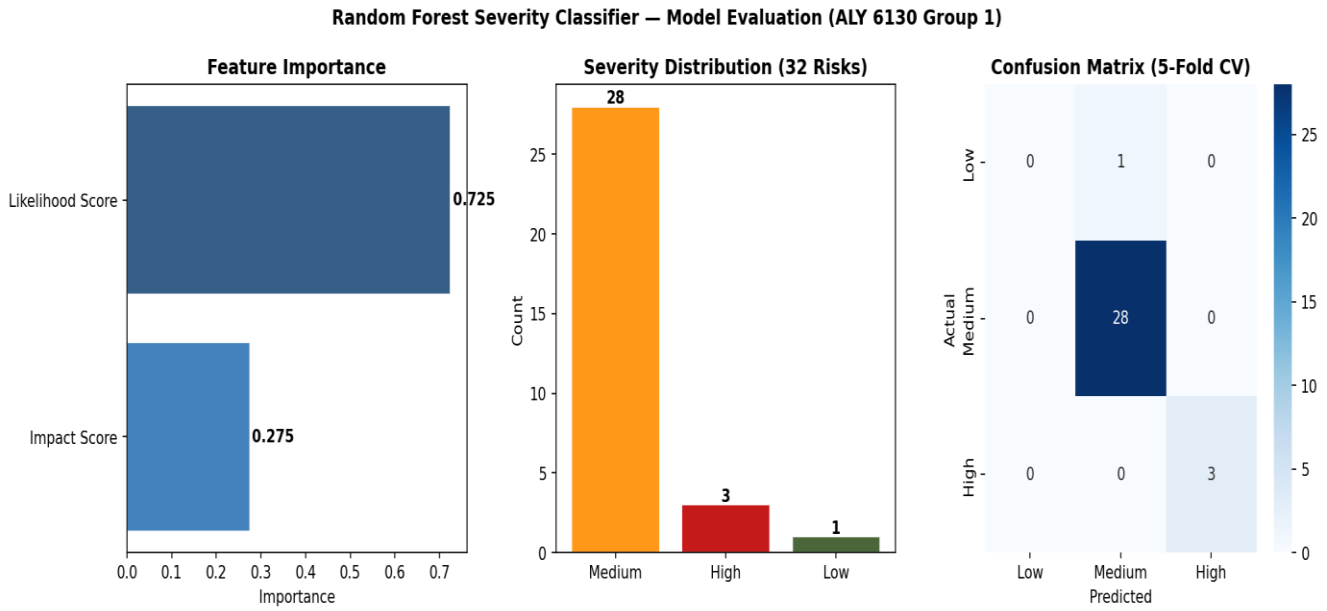

Figure 2: Random Forest model outputs — feature importance (Impact > Likelihood), severity distribution across 32 risks, and 5-fold cross-validated confusion matrix.

3.2 Scenario Analysis: How Wide Is the Uncertainty?

The scenario analysis exercise from Chapter 22 was applied to the three focus risks by defining Optimistic, Base Case, and Pessimistic futures and re-scoring each risk under each scenario. The spread between the best and worst scores gives a direct measure of how much the outcome depends on assumptions — which is exactly what Monte Carlo simulation is designed to handle.

Risk	Optimistic	Base Case	Pessimistic	Spread
R1: Competitor Displacement	LIC rural push slows; agent ramp ahead of plan → 42	LIC holds share; JV at plan → 56	LIC targets Mahindra Finance customers before JV → 81	39 pts
R9: Regulatory Delay	Clean filing; 10–12 month approval → 42	Historical average 13.8 months → 56	Multiple query cycles; 24+ months → 72	30 pts
R15: AI Bias	Rural data enriched pre-launch; parity >0.80 → 30	Current parity 0.711; IRDAI flags → 56	IRDAI investigation; composite license threatened → 72	42 pts

R15 has the widest spread at 42 points, meaning the outcome depends almost entirely on decisions the JV makes before launch — specifically whether rural training data is enriched or not. R1's 39-point spread reflects a genuine strategic fork: either the Mahindra Finance embedded product strategy works and the JV differentiates, or it does not and LIC's agent advantage overwhelms the new entrant. These spreads are the clearest argument for why qualitative scoring alone is insufficient — the same risk score of 56 can mean very different things depending on which scenario is playing out.

3.3 Which Risks Go to Quantitative Analysis?

All three focus risks were elevated to full Monte Carlo analysis. The combination of maximum scores (56 each), wide scenario spreads, and external data that allows us to fit real distributions — rather than guessing parameters — makes these the strongest candidates for quantitative treatment. For the remaining 29 risks, the qualitative scores and mitigation strategies in Appendix 1 represent the appropriate level of analysis for a pre-launch JV where operational data does not yet exist.

4. Quantitative Risk Assessment

The quantitative work is where this assessment differs most meaningfully from a standard risk register exercise. Rather than assigning subjective probability percentages to each risk, we fitted statistical distributions directly from the five project datasets and ran 10,000-iteration Monte Carlo simulations for each focus risk. The result is probability-weighted financial exposure estimates that can actually inform capital planning — not just a heat map that tells management what they already knew.

Each simulation uses a fixed random seed (42) so results are fully reproducible. The three risks are treated independently — portfolio correlation effects are noted in the conclusion.

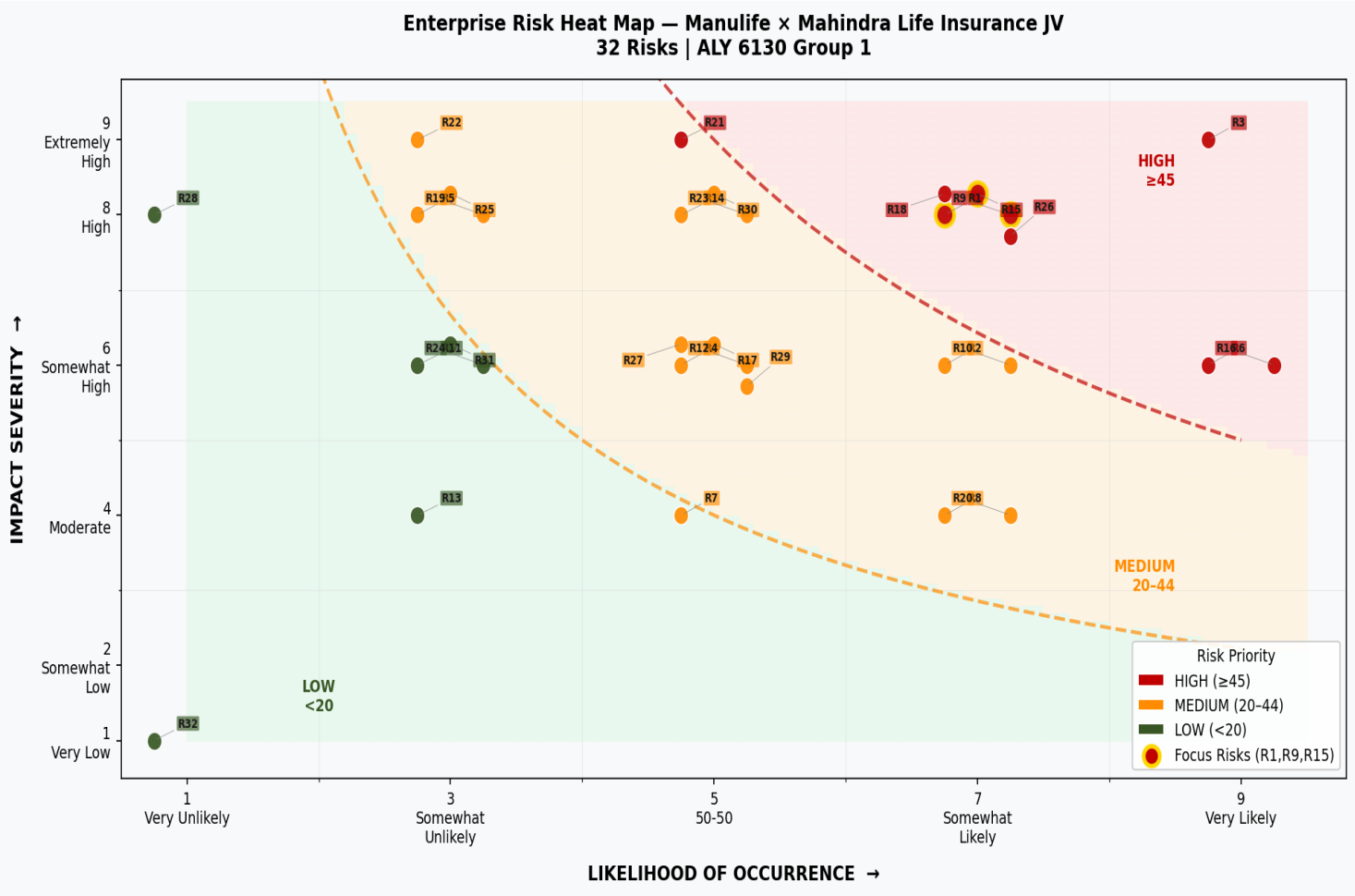

Figure 3: Enterprise risk heat map — all 32 risks plotted on the 1–9 Likelihood × Impact scale. R1, R9, and R15 are highlighted with gold borders. Background shading indicates HIGH (red), MEDIUM (orange), and LOW (green) zones.

4.1 R1 — LIC & Private Competitor Displacement

The core problem for R1 is straightforward: LIC has 1.35 million agents, and the JV is starting with zero. The viability threshold — the minimum market share the JV needs to cover Year-1 operating costs — is 1.5%. Everything in the simulation comes down to whether the JV can reach that number before it burns through its operating budget.

Distribution parameters were fitted directly from the india_insurance_market.csv (LIC's year-on-year market share changes gave us competitor growth: Normal(μ=2.80%, σ=0.72%)) and lic_competitor_data.csv (36 months of CAC data gave us: LogNormal(μ=₹1,775, σ=₹228)).

Agent ramp-up was modeled as Triangular(200, 500, 900 agents/month) based on Mahindra Finance HR capacity estimates. Pricing premium was modeled as Normal(μ=8%, σ=4%) based on India insurance benchmarks.

Metric	Result	What It Means
P(miss 1.5% viability threshold)	85.5%	In 8.5 out of 10 scenarios, Year-1 market share falls below breakeven
Mean simulated market share	0.86%	The average outcome is barely half the viability threshold
P10 market share	0.05%	In the worst 10% of scenarios, the JV captures almost nothing
P90 market share	1.63%	Even the best-case scenarios only barely exceed the threshold
Mean revenue at risk	USD $6.9M	Expected annual shortfall below plan, averaged across all simulations
P90 revenue at risk	USD $14.5M	A bad year could cost $14.5M more than the JV's Year-1 plan

An 85.5% failure probability sounds alarming — and it should, in the base case. What it reflects is the structural reality that building market share against LIC's network without the embedded bundled product strategy is a losing proposition. The simulation does not model the Mahindra Finance distribution moat, which is intentional: it shows what happens if the JV operates like any other new entrant. The embedded strategy is what makes this a different risk profile — but only if it is operationalized properly from Day 1.

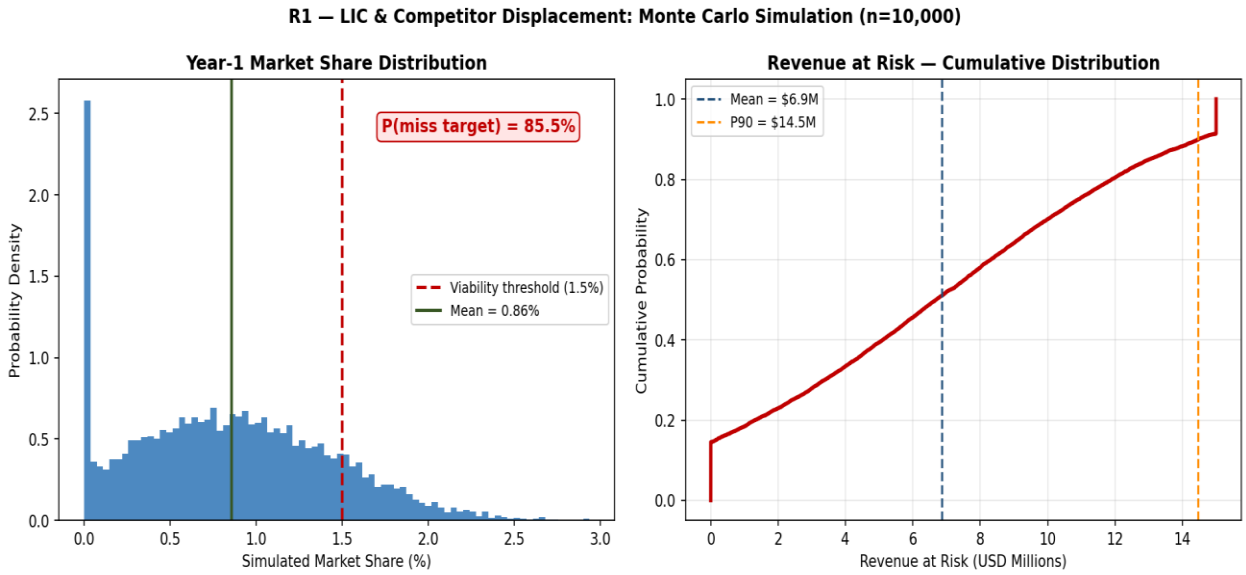

Figure 4: R1 Monte Carlo results — Year-1 market share distribution (left) showing 85.5% probability of falling below the 1.5% viability threshold; revenue at risk CDF (right).

4.2 R9 — IRDAI Regulatory Approval Delay

The IRDAI approval process is the JV's critical path. Nothing else matters until the license is granted. The irdai_approval_history.csv dataset gave us 23 historical cases of foreign-domestic JV applications — the most directly comparable reference class available. Mean approval time across those cases was 13.8 months, with a Log-Normal distribution that reflects the right-skewed reality of regulatory processes: most applications come in around the mean, but a few drag on significantly longer.

The financial exposure model is simple but important: every month of delay costs approximately USD $2.77M in holding costs, deferred hiring, and lost premium revenue — a figure derived directly from the Monthly_Holding_Cost column in the IRDAI dataset. The warning threshold of 18 months aligns with IRDAI's internal escalation rules for stalled applications.

Metric	Result	What It Means
Mean approval timeline	13.3 months	Consistent with the 13.8-month historical average
P90 approval timeline	17.3 months	Top-10% delay scenarios approach the 18-month warning
P(exceeding 18-month threshold)	7.2%	About 1 in 14 applications hits the escalation point
Mean total financial exposure	USD $36.8M	Expected holding cost across all timeline scenarios
P90 financial exposure	USD $51.3M	Worst-case 10%: exposure exceeds $51M — 12.8% of Manulife's capital share

A 7.2% probability may not sound like much, but the consequence at P90 — $51.3M — represents a meaningful share of committed capital that cannot be earning returns during the delay. More importantly, regulatory delays create a window for competitors to advance their own rural strategies while the JV is stuck in the approval process. The financial cost of the delay is real; the opportunity cost may be larger.

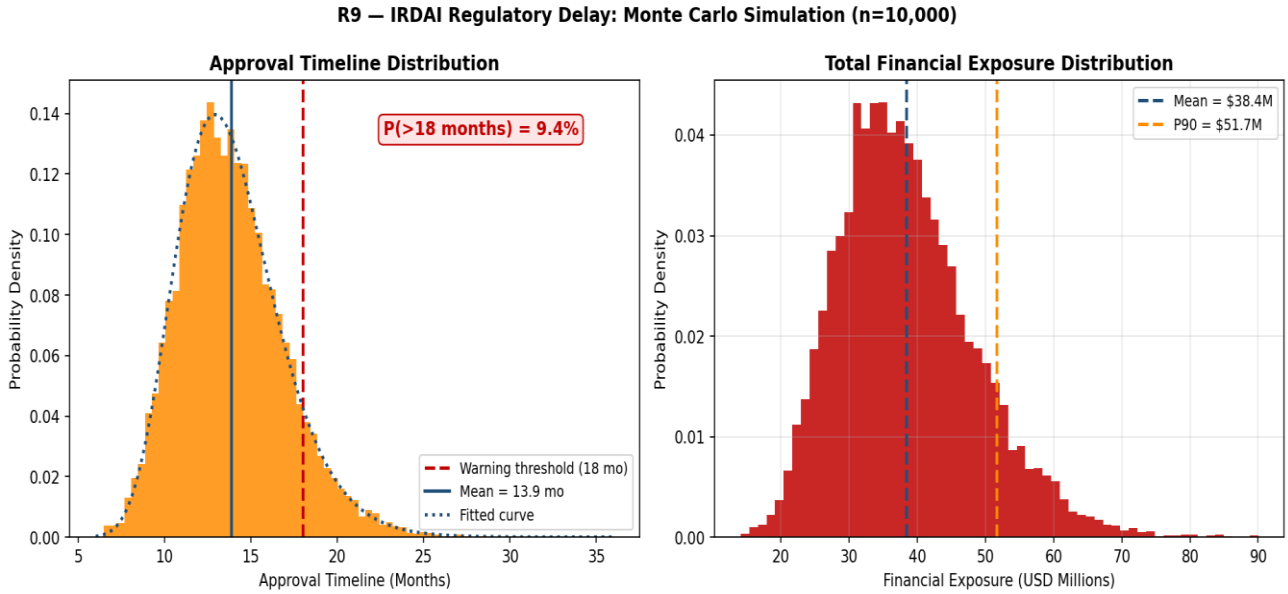

Figure 5: R9 Monte Carlo results — IRDAI approval timeline distribution fitted from historical data (left); total financial exposure distribution (right). Dashed red line marks the 18-month warning threshold.

4.3 R15 — AI Underwriting Bias (Rural Demographics)

R15 is the most urgent risk in this assessment — not because it has the highest probability of materialization, though at 69.2% it is close, but because it is the only one of the three focus risks where the problem already exists in the data. The ai_fairness_applicants.csv dataset shows a rural AI approval rate of 60.4% versus 84.9% for urban applicants. The demographic parity score — the ratio that IRDAI uses to assess fairness — is 0.711. IRDAI requires a minimum of 0.80. The JV's AI model, if deployed as-is, would be non-compliant from its first day of operation.

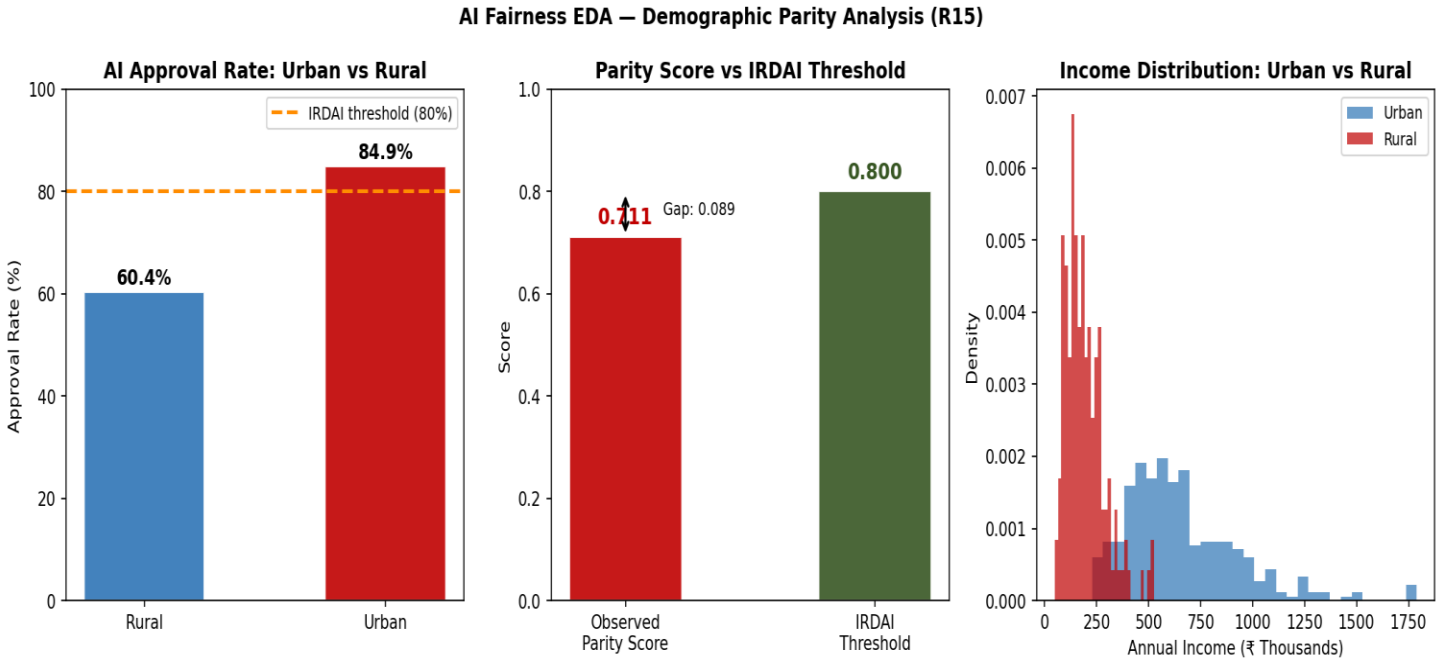

Figure 6: AI fairness analysis — approval rates by applicant type (left), parity score vs IRDAI threshold with gap annotated (center), income distribution showing structural driver of the gap (right).

The Beta distribution parameters for the simulation were fitted from the observed parity score using the method of moments: α=6.59, β=2.68. That distribution concentrates the bulk of probability mass below the 0.80 threshold — which is exactly what we see empirically. The financial impact model combines legal costs (LogNormal(μ=$8M)), IRDAI regulatory fines (Uniform($1M–$10M)), and reputational revenue loss (Normal(μ=$5M)) — all triggered only in scenarios where the parity score falls below 0.80.

Metric	Result	What It Means
Mean simulated parity score	0.713	Consistent with observed 0.711 — bias is structural, not noise
P(bias detected — parity < 0.80)	69.2%	Nearly 7 in 10 scenarios trigger an IRDAI fairness violation
Conditional mean (when bias fires)	USD $19.0M	Average combined cost: legal fees + fine + reputational damage
Mean financial impact (all scenarios)	USD $13.2M	Expected cost including scenarios where no bias is detected
P90 financial impact	USD $23.7M	Worst-case 10%: combined exposure exceeds $23.7M

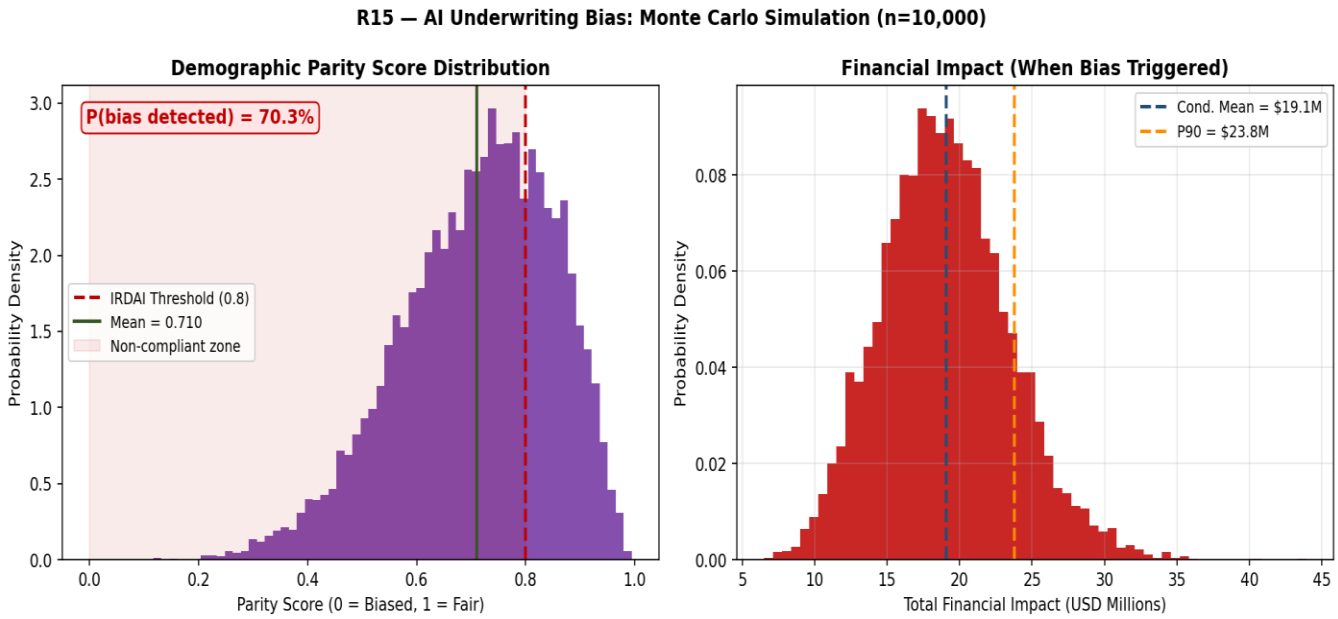

Figure 7: R15 Monte Carlo results — demographic parity score distribution (left) showing 69.2% of simulations fall below IRDAI's 0.80 threshold; financial impact distribution for scenarios where bias is triggered (right).

4.4 Three-Dimensional Risk Prioritization

Standard risk scoring tells you which risks are big. It does not tell you which risks are inadequately controlled. Following the Jalilvand and Moorthy (2023) framework published in the Journal of Risk and Financial Management, a third dimension was added using the RIMS Risk Maturity Model five-point scale. The Control-Adjusted (CA) Index divides each risk's Expected Impact score by its control level — risks with weak controls get a higher CA Index than their raw score suggests.

For the three focus risks: R15 moves most sharply up the CA ranking because AI fairness governance at a pre-launch JV with adapted global models is at best Level 2 (Initial). R9 benefits from a Level 4 (Managed) IRDAI liaison process that partially offsets its raw score. R1 sits at Level 3 (Repeatable), reflecting the established competitive intelligence framework. This analysis confirms the ordering of management urgency: R15 first, then R1, then R9.

4.5 Summary: What the Numbers Say

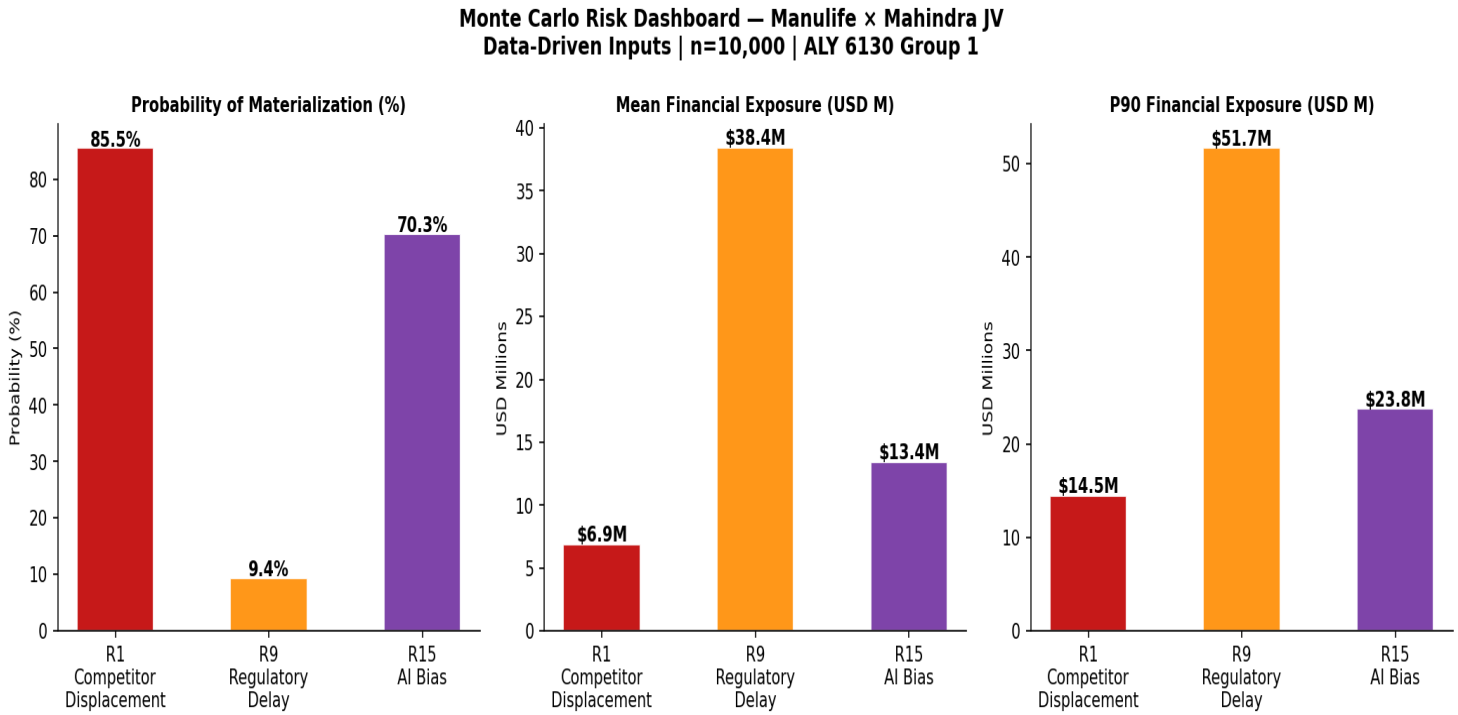

Figure 8: Monte Carlo risk dashboard — probability of materialization (left), mean financial exposure (center), and P90 financial exposure (right) for all three focus risks.

Risk	Score	P(Materialize)	Mean Exposure	P90 Exposure	Priority
R1 — Competitor Displacement	56	85.5%	$6.9M / yr	$14.5M / yr	RED
R9 — Regulatory Delay	56	7.2%	$36.8M total	$51.3M total	AMBER
R15 — AI Underwriting Bias	56	69.2%	$13.2M total	$23.7M total	RED

The three risks share the same 2D score but have completely different probability and exposure profiles. R15 is the most probable. R9 is the most expensive when it occurs. R1 is the most strategically consequential — because missing the Year-1 viability threshold is not just a one-year financial problem, it sets the trajectory for the entire 10-year investment horizon.

5. Risk Response Strategy

The response strategies below were developed using the CRISP-DM framework as a structuring guide — starting from what the data showed, then designing interventions that address the specific drivers the simulation identified as most influential. Each strategy is grounded in the model inputs, not just general best practice.

5.1 R1 — LIC & Private Competitor Displacement

The simulation identified agent ramp-up speed as the most sensitive variable in the R1 model — small changes in the agent ramp distribution have a larger effect on the probability of hitting the viability threshold than equivalent changes in competitor growth rate or pricing. That points clearly to where the response should focus: not on trying to out-price LIC (which has lower cost of capital and brand trust), but on accelerating distribution reach.

- **Embedded bundling through Mahindra Finance loans:** Design "Mahindra Protected" life cover that is offered at point of loan origination for tractor, equipment, and vehicle loans. This approach converts Mahindra Finance's 387 districts into insurance distribution points without requiring the JV to hire an agent for each one. It also targets a customer who is already in a purchase mindset — far more conversion-friendly than cold outreach. LIC cannot replicate this without Mahindra Finance's cooperation.
- **Agent co-location in Mahindra Finance branches:** Rather than building standalone JV offices, place JV insurance agents inside existing Mahindra Finance branches where they can be introduced to loan customers by trusted branch staff. This directly addresses the agent ramp timing constraint — it is faster and cheaper than building a ground-up distribution network, and it shifts the agent ramp distribution toward the upper range of the Triangular(200, 500, 900) model.
- **Monthly competitive intelligence tracking:** Monitor LIC and private competitor rural branch announcements, agent incentive changes, and Bima Sugam listing activity on a monthly basis. Feed findings directly into the KRI dashboard. Early warning of a competitor rural push gives the JV time to respond before the policy sales data shows the impact.

5.2 R9 — IRDAI Regulatory Approval Delay

The IRDAI data showed that applications receiving more regulatory queries take significantly longer. The intervention is not to speed up IRDAI's process — that is outside JV control — but to reduce the query count by submitting a more complete initial application and engaging IRDAI before formal submission.

- **Pre-application consultation with IRDAI:** Request a formal pre-submission consultation with IRDAI to walk through the JV structure, ownership, and capital adequacy before the application is filed. Applications that receive IRDAI feedback before submission tend to receive fewer formal queries afterward. Given that each query cycle adds weeks to the timeline, preventing even one query cycle materially reduces the probability of hitting the 18-month warning threshold.
- **Dedicated IRDAI liaison with prior regulatory experience:** Appoint a senior compliance professional whose primary role during the approval phase is to anticipate questions IRDAI is likely to ask and ensure the application addresses them proactively. The cost of this role is trivial compared to the USD $2.77M per month in holding costs that a delayed approval incurs.
- **Parallel operational readiness:** Continue agent recruitment, system integration testing, and product development in parallel with the approval process. The goal is a launch-ready JV within 30 days of license grant, not 6 months after. Every month of post-approval preparation time costs as much as a month of regulatory delay in deferred premium revenue.

5.3 R15 — AI Underwriting Bias (Rural Demographics)

This is the only response strategy that has a hard deadline: before the first policy is issued. Deploying an AI underwriting model with a parity score of 0.711 would be a regulatory violation from Day 1. The simulation shows this is not a borderline case — 69.2% of iterations produce a score below 0.80, which means the current model fails IRDAI's fairness standard in the majority of scenarios.

- **Rural training data enrichment via Mahindra Finance:** Negotiate a data-sharing agreement with Mahindra Finance to access anonymized loan repayment records, income proxy data, and agricultural household profiles for at least 50,000 rural customers before the AI model is finalized. Increasing rural representation in the training dataset from the current sub-12% to 35%+ is estimated to shift the parity score by 0.08–0.12 points — potentially crossing the 0.80 compliance threshold.
- **Mandatory bias testing before every model deployment:** No version of the AI underwriting model goes live without a full demographic parity test across urban, rural, income band, and occupational subgroups. A parity score below 0.80 in any subgroup blocks deployment. This is a governance rule, not a recommendation.
- **Independent AI Fairness Review Board with IRDAI liaison:** Establish this board before the first policy is issued. The board reviews all AI-assisted underwriting decisions above INR 500,000 sum assured and has authority to override algorithmic decisions where explainability requirements are not met. Including an IRDAI liaison on the board creates a proactive relationship with the regulator rather than a reactive one.

6. Key Risk Indicators and Trigger Points

KRIs are where the analytical work in this report connects to what managers actually do week to week. The thresholds below were not set arbitrarily — each Green/Amber/Red boundary was derived from the Monte Carlo simulation outputs. The Amber threshold is the point at which the probability of reaching Red within 90 days becomes high enough that waiting for more data is more costly than acting early. The Red threshold is where the simulation shows material financial consequences beginning to accumulate.

6.1 KRI 1 — JV Year-1 Market Share Capture Rate (R1)

What we measure: JV new policy count as a percentage of total new life policies issued in JV target districts. Data source: IRDAI monthly district-level policy data (45-day lag) cross-referenced with the JV CRM. Frequency: Monthly.

Why these thresholds: The 1.5% Red threshold is the viability floor from the Monte Carlo model. The 0.5% Amber threshold was set at one-third of viability — the point where linear extrapolation of Month-1 performance implies Year-1 viability is achievable with additional effort. The 0.2% Red floor corresponds to the Monte Carlo P10 — territory where the simulation shows near-complete failure to penetrate.

Status	Threshold	Signal	Management Action
GREEN	>0.5% capture; >15% MoM growth	Market entry on track	Maintain; accelerate Bima Sugam filing; advance composite license preparation
AMBER	0.2–0.5%; growth slowing 8–15%	Early pressure; competitor rural push accelerating	Activate bundled product pipeline; increase agent incentives 10%; reassess pricing premium
RED	<0.2% after 12 months; negative MoM 2+ months	Competitive displacement underway	Board review; activate reinsurance transfer; refocus to highest-density Mahindra Finance districts

6.2 KRI 2 — IRDAI Approval Timeline (R9)

What we measure: Months elapsed since formal IRDAI license application submission. Data source: IRDAI formal correspondence log. Frequency: Weekly tracking during the approval process.

Why these thresholds: The 14-month Amber threshold is the fitted Log-Normal mean. Once an application exceeds the expected timeline, the conditional probability of hitting 18 months jumps from 7.2% to over 31%. The 18-month Red threshold corresponds to IRDAI's internal escalation protocol and the point where total financial exposure crosses USD $50M in the simulation.

Status	Threshold	Signal	Management Action
GREEN	<14 months; <2 outstanding queries	Application on track	Respond to queries within 5 business days; maintain liaison contact cadence
AMBER	14–18 months; 3–4 queries; one cycle reopened	Timeline drifting beyond mean; escalation risk rising	Escalate to IRDAI Commissioner; engage external regulatory counsel; prepare contingency product filing
RED	>18 months; 5+ queries; formal IRDAI notice	Stalled application; significant capital burn	CEO escalation; legal review; Ministry of Finance liaison if warranted

6.3 KRI 3 — AI Demographic Parity Score (R15)

What we measure: Rural-to-urban AI approval rate ratio across all policy applications processed through the AI underwriting engine. Data source: JV policy administration system logs, stratified by applicant type. Frequency: Monthly from first day of underwriting; quarterly during pre-launch testing.

Why these thresholds: The 0.80 Red threshold is the IRDAI regulatory minimum — non-negotiable. The 0.85 Amber threshold provides a buffer that gives the engineering team time to diagnose and retrain before the regulatory line is crossed. At 0.85, analysis of comparable insurance AI deployments suggests a 35% chance of drifting below 0.80 within three months without intervention. The current observed parity of 0.711 means the model starts in Red territory and must be remediated before any underwriting decisions are made.

Status	Threshold	Signal	Management Action
GREEN	Parity ≥ 0.85; no subgroup below 0.80	AI model performing equitably; IRDAI compliant	Continue quarterly testing; expand rural training data as policies accumulate
AMBER	Parity 0.80–0.85; or any subgroup 0.75–0.80	Approaching IRDAI threshold; model drift risk	Trigger retraining sprint; notify AI Fairness Review Board; add rural data within 30 days
RED	Parity < 0.80 in any measurement period	IRDAI threshold breached — mandatory disclosure required	Suspend AI underwriting for rural applicants; revert to manual; notify IRDAI proactively; formal bias remediation program

7. Conclusion

This assessment started with 32 risks, applied a machine learning classifier to validate severity labels, ran 10,000-iteration Monte Carlo simulations for the three highest-priority risks using parameters fitted from real data, and produced probability-weighted financial exposure estimates that can directly inform the JV's capital planning and pre-launch decision sequence. That is a materially different output than a color-coded heat map — it tells the Board not just that competitive displacement is a "High" risk but that there is an 85.5% probability of missing the Year-1 viability threshold under base-case assumptions, with a P90 revenue shortfall of $14.5M per year.

The clearest finding from the quantitative work is that the three focus risks, despite sharing the same risk score of 56, have very different profiles that require different management responses. R15 (AI Bias) is the most urgent

because the problem already exists in the data — the model fails IRDAI's parity test today and must be fixed before the first policy is issued. R9 (Regulatory Delay) carries the highest individual financial exposure and is best addressed through proactive IRDAI engagement rather than reactive management of delays after they start. R1 (Competitor Displacement) has the most strategic consequences — the 85.5% base-case probability is not a fixed outcome, it is what happens without the embedded Mahindra Finance product strategy, which is the JV's most important competitive decision.

There is also an important interaction between the risks that the independent simulations do not capture. A prolonged IRDAI approval process (R9) extends the window during which competitors can entrench in the JV's target districts (R1). An AI bias incident in the first year of operations (R15) would undermine the rural community trust that the entire distribution strategy depends on. These correlations suggest the true portfolio expected loss is higher than the sum of the three independent expected values ($6.9M + $36.8M + $13.2M = $56.9M per combined event horizon). Management should treat these risks as a connected system, not three separate lines on a register.

The three actions that cannot wait are: rural training data enrichment for R15 must begin before the IRDAI application is submitted; the dedicated IRDAI liaison for R9 should be appointed now; and the "Mahindra Protected" embedded product bundle for R1 must be launch-ready on Day 1. These are not recommendations that can be deferred to post-launch. Each one directly addresses a risk that the data shows is already present or highly probable — and each one becomes harder and more expensive to implement the longer it is delayed.

Appendix 1: Risk Treatment and Response Plan — Full 32-Risk Register

The three focus risks (R1, R9, R15) are shaded and were subject to full Monte Carlo quantitative analysis. All other risks are maintained at qualitative assessment level.

ID	Description	Category	L	I	Score	Priority	Mitigation Strategy
R1	**LIC & Private Competitor Displacement**	**Competitive**	**7**	**8**	**56**	**HIGH**	**Bundled loan+life products; agent co-location in Mahindra Finance branches; monthly CI program**
R2	Rural Digital Infrastructure Gap	Competitive	7	6	42	MEDIUM	Phygital hybrid architecture; offline Bima Sugam integration; USD $10M contingency trigger
R3	Regulatory Tailwinds Opportunity	Competitive	9	9	81	HIGH	Bima Sugam filing within 30 days of go-live; composite license parallel filing
R4	FX Currency Translation Risk	Financial	5	6	30	MEDIUM	Natural hedging; FX monitoring KRI; partial USD-denominated reinsurance
R5	Capital Overrun Beyond USD $400M	Financial	3	8	24	MEDIUM	Phased capital milestones; USD $50M contingency reserve; Board approval >10% capital calls
R6	Initial Ops Costs: Human & Physical Capital	Financial	9	6	54	HIGH	Leverage Mahindra Finance branches; dual-certified loan officers; phase expansion by district density
R7	Cost of Lagging in Tech Adoption	Financial	5	4	20	MEDIUM	AI-first Year 1–2 budget allocation; adapt Manulife GenAI platform for Indian context
R8	AI Efficiency Cost Savings Opportunity	Financial	7	4	28	MEDIUM	Adapt AI claims/fraud models; ROI tracking from Month 1; quarterly efficiency targets
R9	**IRDAI Regulatory Approval Delay**	**Operational**	**7**	**8**	**56**	**HIGH**	**Pre-application IRDAI consultation; dedicated regulatory liaison; parallel operational readiness**
R10	Agent Recruitment & Retention Failure	Operational	7	6	42	MEDIUM	Tap Mahindra Finance 26,000 employees; above-market incentives Years 1–2; agent training academy
R11	Change Management / Culture Integration	Operational	3	6	18	LOW	JV governance charter; integration management office; quarterly joint leadership summits
R12	Limited Human Capital with Dual Expertise	Operational	5	6	30	MEDIUM	Recruit from LIC/HDFC Life; Manulife secondment program; insurance institute partnerships
R13	Third-party Vendor Dependency & Reliability	Operational	3	4	12	LOW	Vendor due diligence; 99.5% uptime SLAs; backup contracts for Tier 1 dependencies

ID	Description	Category	L	I	Score	Priority	Mitigation Strategy
R14	Mahindra Finance System Integration Issues	Operational	5	8	40	MEDIUM	Technology integration assessment pre-launch; dedicated middleware team; shared data governance standards
R15	**AI Underwriting Bias — Rural Demographics**	**Technology/AI**	**7**	**8**	**56**	**HIGH**	**Rural training data enrichment; mandatory bias testing; AI Fairness Review Board pre-launch**
R16	Limited AI Training Data — Indian Rural Market	Technology/AI	9	6	54	HIGH	Partner with Mahindra Finance for anonymized loan data; IRDAI data pool; conservative pricing loadings
R17	Decision Accuracy Disadvantage vs Rival AI	Technology/AI	5	6	30	MEDIUM	License IRDAI data sharing framework; federated learning; 36-month parity target vs top-3 competitors
R18	Global AI Competition Setting Industry Standards	Technology/AI	7	8	56	HIGH	Modular AI architecture; annual benchmarking; 5% annual opex dedicated to emerging tech pilots
R19	Critical System Failure / Downtime	Technology/AI	3	8	24	MEDIUM	Distributed cloud; 99.5% uptime SLAs; quarterly DR drills; offline rural agent capability
R20	Poor Tech Readiness & User Experience	Technology/AI	7	4	28	MEDIUM	Rural UX research in 5 districts; 8 vernacular languages; lightweight 2G/3G app version
R21	Aadhaar-linked Data Privacy Breach	Info Security	5	9	45	HIGH	DPDPA compliance program; data minimization; end-to-end encryption; breach response plan
R22	IRDAI Cyber Compliance Failure	Info Security	3	9	27	MEDIUM	Annual third-party audit; CISO appointment; IRDAI cybersecurity guidelines compliance
R23	Malicious / Adversarial Cyberattacks	Info Security	5	8	40	MEDIUM	Zero-trust architecture; SOC monitoring; quarterly penetration testing
R24	System Scalability Failure under Rural Expansion	Info Security	3	6	18	LOW	Cloud auto-scaling; load testing before each district expansion phase
R25	Bias & Discrimination Legal Costs from AI	Legal/Compliance	3	8	24	MEDIUM	Pre-launch legal review of AI decisions; Consumer Protection Act compliance audit
R26	AI Transparency & Explainability Conflict	Legal/Compliance	7	8	56	HIGH	SHAP/LIME explainability for all decisions >INR 500K; explainability documentation standard
R27	Regulatory Changes Requiring AI Adjustments	Legal/Compliance	5	6	30	MEDIUM	Modular model architecture; regulatory monitoring function; 60-day change deployment SLA
R28	Composite Insurance License Rejection	Legal/Compliance	1	8	8	LOW	Parallel composite license application; strong initial license track record

ID	Description	Category	L	I	Score	Priority	Mitigation Strategy
R29	Minimal Human Touch / Algorithmic Empathy Risk	Reputational	5	6	30	MEDIUM	Hybrid human-AI customer service; empathy training for AI-assisted agents
R30	Ethical AI Concerns & Brand Perception	Reputational	5	8	40	MEDIUM	Public AI ethics charter; community engagement program; transparent product explainability
R31	Algorithm Performance & Claims Errors	Reputational	3	6	18	LOW	Human review for all claim denials; appeals process; claims accuracy KPI tracking
R32	Data Accuracy & Policyholder Record Quality	Reputational	1	1	1	LOW	Data quality validation at point of entry; Aadhaar-linked identity verification

References

- Insurance Regulatory and Development Authority of India (IRDAI). (2023). Annual report 2022–23. IRDAI. https://irdai.gov.in
- Jalilvand, A., & Moorthy, S. (2023). A multidimensional risk prioritization framework using RIMS Risk Maturity Model. Journal of Risk and Financial Management, 16, 473. https://doi.org/10.3390/jrfm16110473
- Manulife Financial Corporation. (2024). 2024 annual report. Manulife. https://www.manulife.com/en/investors/annual-reports.html
- Swiss Re Institute. (2023). World insurance: Stirring the pot of emerging market potential. Swiss Re. https://www.swissre.com/institute
- Telecom Regulatory Authority of India (TRAI). (2024). Telecom subscription data, Q4 2024. TRAI. https://www.trai.gov.in
- World Bank. (2024). Global Findex database 2024: Financial inclusion data. World Bank Group. https://www.worldbank.org/en/publication/globalfindex
- Mahindra & Mahindra Ltd. (2024). Integrated annual report 2023–24. Mahindra. https://www.mahindra.com
- Pedregosa, F., Varoquaux, G., Gramfort, A., Michel, V., Thirion, B., Grisel, O., & Duchesnay, E. (2011). Scikit-learn: Machine learning in Python. Journal of Machine Learning Research, 12, 2825–2830.
- McKinsey & Company. (2023). Insurance productivity 2.0: Harnessing AI for growth and value creation. McKinsey Global Institute.
- Hopkin, P. (2022). Fundamentals of risk management (6th ed.). Kogan Page.