CODE ALPHA

www.codealpha.tech

CODE ALPHA

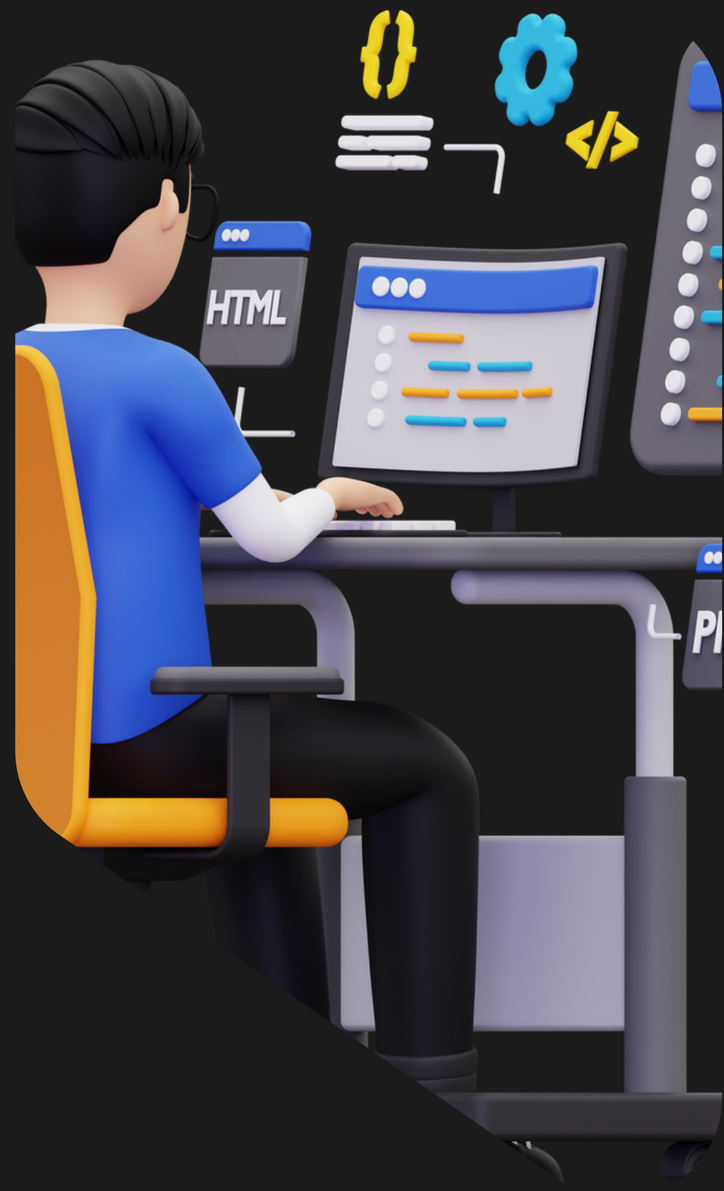

CONTENTS

- About Us
- Internship Perks
- Instructions
- App Development
- Submission Details
- Contact us

ABOUT US

This is very important as internship programs provide comprehensive experience and knowledge to the students, giving them real and relevant work experience.

CodeAlpha is a leading software development company dedicated to fostering talent and innovation in various domains. With a strong commitment to excellence, we offer internship opportunities that provide hands-on experience in cutting-edge technologies and a dynamic work environment.

INTERNSHIP PERKS

- Internship Offer letter
- Internship Completion Certificate
- QR Verified Certificate
- Unique ID Certificate
- LOR Based on Performance
- Job Opportunities/Placement Support
- Resume Building

INSTRUCTION

- Share your intern status on LinkedIn by mentioning @CodeAlpha.
- Complete Assigned Projects within the mentioned period of time.
- Upload Your whole source code on GitHub by creating repository named CodeAlpha_Project_Name.
- Update your Project completion on LinkedIn with a video explanation and share the GitHub project repository link.
- You will be provided task and In a given time and have to complete that task and submit via Submission form .
- You will be provided four task in all domains but you have to complete only three in your domain (Select three Task).

INSPIRING QUOTES

YOU DON'T NEED TO BE AN EXPERT TO DO SOMETHING GREAT

APP DEVELOPMENT

TASK LIST

CodeAlpha offers internship opportunities in App Development, providing you with an exceptional opportunity to gain hands-on experience in the field of mobile application development. Our program is designed to nurture your talent by offering practical exposure, mentorship, and the chance to work on real-world app development projects.

TASK 1

Flashcard Quiz App

Create a flashcard quiz app for studying. Users can add flashcards with questions and answers, then quiz themselves on the material. Track and display quiz scores.

TASK 2

Random Quote Generator

Create an app that generates random quotes. Users can click a button to get a new quote, and you can include features like sharing the quote on social media.

TASK 3

Fitness Tracker App

Develop a fitness tracking app that allows users to record and track their workouts, set fitness goals, and view their progress over time. Include features for recording different types of exercises and workouts.

TASK 4

Language Learning App

Create a language learning app with interactive lessons, quizzes, and a gamified learning experience. Include features like progress tracking, achievements, and a community forum.

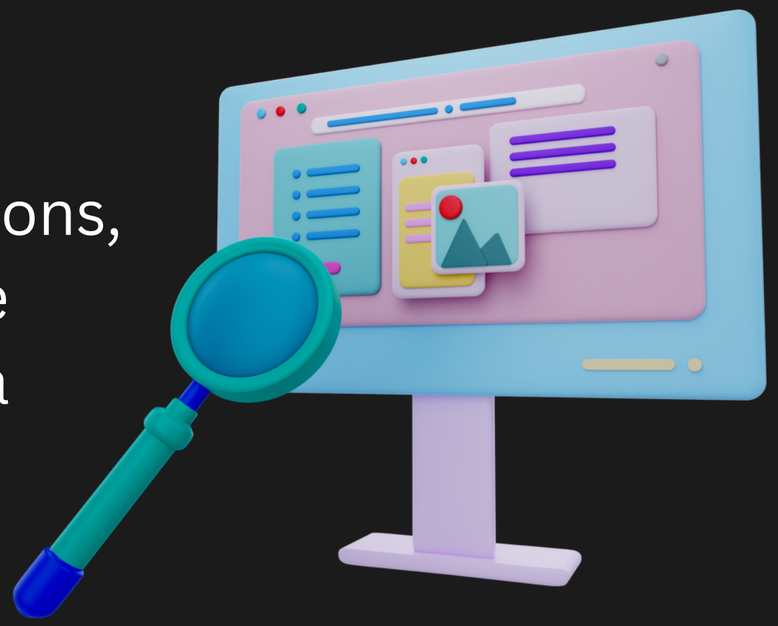

SUBMISSION DETAILS

You will have to provided task submission in 15 days during your internship period

It's essential for each intern to complete any three in the assigned tasks. If someone completes only two or one tasks, their internship may be considered incomplete or certificate will not be provided, So Please make sure to fulfill all three tasks assigned to you and submit in Submission form to ensure a successful Internship.

CONTACT US

services.codealpha@gmail.com

+91 9336576683

www.codealpha.tech

CodeAlpha

CodeAlphaOfficial

icodealpha