Roots of Change
Modernizing Agriculture

Home | Sell Land | Crop Marketplace | Fertilizers | Govt Schemes | Plant Disease CNN | Login

Login to Roots of Change

Access your agricultural dashboard and manage your farming operations with our comprehensive platform

Login

comprehensive platform

Login

Login to access Roots of Change features.

Username

Enter your username

Password

Enter your password

Login

New here? Create an account

Roots of Change
Modernizing Agriculture

Home | Sell Land | Crop Marketplace | Fertilizers | Govt Schemes | Plant Disease CNN | Logout

Welcome to Roots of Change

Empowering farmers with modern agricultural solutions, crop marketplace, and sustainable farming practices

Our Features

52515674

Our Features

Sell Land

List your agricultural land for sale and connect with potential buyers to get the best value for your property.

Crop Marketplace

Buy and sell crops in our digital marketplace with transparent pricing and direct farmer-to-buyer connections.

Fertilizer Guide

Get scientifically-backed fertilizer recommendations tailored to your region and soil conditions for optimal yield.

Government Schemes

Access information about latest government agricultural schemes and subsidies available for farmers.

Plant Disease Detection

Use AI-powered technology to detect plant diseases early and get treatment recommendations.

Database Management

Comprehensive database system to manage all your agricultural records and transactions efficiently.

Home | Sell Land | Crop Marketplace | Fertilizers | Govt Schemes | Plant Disease CNN | Logout

Sell Your Land

List your agricultural land for sale. Fill in the details below to reach potential buyers and get the best value for your property.

📋 Passbook Number

Enter land passbook number

👤 Person Name

Enter your name

📱 Mobile Number

Enter your mobile number

📍 Location

Enter land location (city/district)

🌾 Type of Land

e.g., Agricultural, Fertile, Irrigated

📏 Number of Acres

Enter land area in acres

🚀 Submit Land Listing

552515674

📍 Location

Enter land location (city/district)

🌾 Type of Land

e.g., Agricultural, Fertile, Irrigated

📏 Number of Acres

Enter land area in acres

🚀 Submit Land Listing

📋 Listed Lands

🏞️ Land 1

📋 **Passbook Number:** 5625662455815

👤 **Person Name:** RIthwik A

📱 **Mobile Number:** 9347739696

📍 **Location:** Jullapalli,Pedapalli

🌾 **Type of Land:** Agriculture

📏 **Number of Acres:** 50

Roots of Change
Modernizing Agriculture

Home | Sell Land | Crop Marketplace | Fertilizers | Govt Schemes | Plant Disease CNN | Logout

Crop Marketplace - Buy & Sell

Connect farmers directly with buyers. List your crops or find the best agricultural products in your region.

Total Crops	Available for Sale	Sold Crops	Total Value
0	0	0	₹0

552515674

Sell Crops | Buy Crops | My Listings | My Purchases

List Your Crop for Sale

Crop Name

Select Crop

Variety/Type

e.g., Basmati, Hybrid, Organic

Quantity (kg)

Enter quantity in kg

Price per kg (₹)

Enter price per kg

Location

City/District

Quality Grade

Select Quality

Harvest Date

dd-mm-yyyy

Description

Describe your crop quality, harvest date, etc.

8552515674

Roots of Change
Modernizing Agriculture

Home | Sell Land | Crop Marketplace | Fertilizers | Govt Schemes | Plant Disease CNN | Logout

Fertilizers & Nutrient Management

Optimize your crop yield with scientifically-backed fertilizer recommendations tailored to your region and soil conditions

⚠️ Consequences of Using Wrong Fertilizers

52515674

⚠️ Consequences of Using Wrong Fertilizers

Wrong Type of Fertilizer:

- 🌱 Poor nutrient uptake by crops, leading to stunted growth and reduced yield
- 🌱 Imbalance in soil pH levels, affecting nutrient availability and soil health
- 🌱 Environmental pollution due to leaching of excess nutrients into water bodies
- 🌱 Soil degradation and loss of biodiversity over time

Wrong Quantity of Fertilizer:

- 🌱 Over-fertilization can result in nutrient toxicity, causing leaf burn and root damage
- 🌱 Under-fertilization leads to nutrient deficiencies, manifesting as yellowing leaves
- 🌱 Soil acidification or alkalization due to excessive use of acidic or alkaline fertilizers
- 🌱 Groundwater contamination as excess fertilizers percolate through the soil profile

📚 Understanding Fertilizers

#552515674

📚 Understanding Fertilizers

Nitrogenous Fertilizers: These fertilizers provide nitrogen to plants, essential for their growth and development. Examples include urea, ammonium sulfate, and ammonium nitrate.

Phosphatic Fertilizers: Phosphorus is crucial for root development, flowering, and seed formation. Phosphatic fertilizers include single superphosphate (SSP), diammonium phosphate (DAP), and triple superphosphate (TSP).

Potassic Fertilizers: Potassium is essential for overall plant health, stress tolerance, and disease resistance. Potassic fertilizers include potassium chloride (MOP) and potassium sulfate (SOP).

Production and Consumption: India has a significant domestic fertilizer industry, with both public and private sector companies involved in production. The country also imports substantial amounts of fertilizers to meet domestic demand.

🎯 Our Smart Fertilizer Recommendations

How It Works:

🧪 **Soil Analysis:** Farmers can submit soil samples for analysis using our platform

552515674

🎯 Our Smart Fertilizer Recommendations

How It Works:

1. **Soil Analysis:** Farmers can submit soil samples for analysis using our platform
2. **Crop Selection:** Farmers specify the crops they intend to cultivate
3. **Nutrient Assessment:** Based on soil analysis and crop selection
4. **Fertilizer Matching:** Our system matches nutrient requirements with available fertilizers
5. **Environmental Factors:** Considers soil erosion risk, water quality, and sustainability
6. **Recommendation Generation:** Generates personalized fertilizer recommendations
7. **User Interface:** Farmers access recommendations through a user-friendly interface

Benefits:

- **Increased Yield:** By providing tailored fertilizer recommendations
- **Cost Savings:** Farmers can avoid over-application of fertilizers
- **Environmental Sustainability:** By promoting balanced fertilization
- **Data-driven Insights:** Valuable insights from aggregated user data

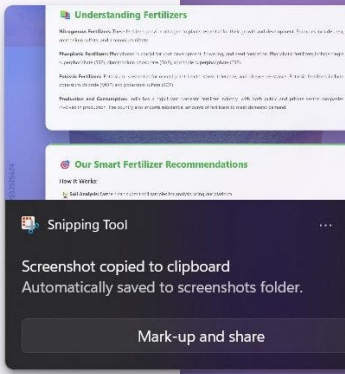

#552515674

🗺️ Fertilizer Recommendations by State

Select a State: Uttar Pradesh ▼

Uttar Pradesh

🌱 Fertilizer	📋 Recommended Dosage & Application
Urea	46% N - Apply 65-75 kg/acre for wheat, 55-65 kg/acre for paddy
DAP	18% N + 46% P2O5 - Apply 105-125 kg/acre for wheat, 95-115 kg/acre for paddy
MOP	60% K2O - Apply 40-50 kg/acre for wheat, 35-45 kg/acre for sugarcane
SSP	16% P2O5 + 11% S - Apply 290-340 kg/acre for pulses and oilseeds
Zinc Sulphate	21% Zn - Apply 16-20 kg/acre for cereals and vegetables

552515674

Roots of Change
Modernizing Agriculture

Home | Sell Land | Crop Marketplace | Fertilizers | Govt Schemes | Plant Disease CNN | Logout

Government Schemes

Access information about latest government agricultural schemes and subsidies available for farmers across different states

Select a State:

Gujarat

552515674

Schemes for Gujarat:

Schemes	Requirements
Krishi Yantra Subsidy Yojana	Farmers need to apply through the agriculture department and fulfill eligibility criteria such as landholding, crop type, and machinery requirements.
Kisan Suryoday Yojana	Farmers need to register for the scheme and fulfill eligibility criteria such as having agricultural pumps, land ownership, and compliance with program guidelines.
Mukhya Mantri Kisan Sahay Yojana	Farmers need to apply through the agriculture department and fulfill eligibility criteria such as landholding, crop type, and compliance with program guidelines.
Pradhan Mantri Fasal Bima Yojana (PMFBY)	Farmers need to enroll for crop insurance through authorized insurance companies and comply with documentation and premium payment requirements.
Mukhya Mantri Pak Sangrah Yojana	Farmers need to participate in the scheme through the agriculture department and comply with quality standards and packaging requirements.
Kisan Credit Card Yojana	Farmers need to apply through banks providing Kisan Credit Cards and fulfill eligibility criteria such as landholding, crop type, and creditworthiness.
Pradhan Mantri Krishi Sinchai Yojana (PMKSY)	Farmers need to register for the scheme through the agriculture department and comply with program guidelines for water resource development and management.
Mukhya Mantri Sujlam Suflam Jal Sanchay Abhiyan	Farmers need to participate in water conservation activities through the agriculture department and comply with program guidelines for water resource management.
Khedut Nidhi Yojana	Farmers need to apply through the agriculture department and fulfill eligibility criteria such as landholding, crop type, and financial requirements.
Mukhya Mantri Saur Sujala Yojana	Farmers need to register for the scheme and fulfill eligibility criteria such as landholding, access to sunlight, and compliance with program guidelines.

LAND FOR SALE

5674

Roots of Change
Modernizing Agriculture

Home | Sell Land | Crop Marketplace | Fertilizers | Govt Schemes | Plant Disease CNN | Logout

Plant Disease Detection

Use AI-powered technology to detect plant diseases early and get treatment recommendations for better crop management

552515674

Plant Disease Prediction System

About the CNN Model

Our Plant Disease Prediction system uses advanced Convolutional Neural Network (CNN) technology to identify various plant diseases from leaf images. The model has been trained on thousands of images from the PlantVillage dataset and can accurately detect common diseases affecting crops.

How to Use:

1. Ensure the Streamlit application is running on your local server (port 8501)
2. Upload a clear image of the plant leaf you want to analyze
3. Wait for the AI model to process and analyze the image
4. View the prediction results and recommended treatments

Supported Diseases:

- Apple Scab, Black Rot, Cedar Apple Rust
- Cherry Powdery Mildew
- Corn Gray Leaf Spot, Common Rust, Northern Leaf Blight
- Grape Black Rot, Esca, Leaf Blight
- Pepper Bacterial Spot, Early Blight
- Potato Early Blight, Late Blight
- Strawberry Leaf Scorch
- Tomato Bacterial Spot, Early Blight, Late Blight, and more

552515674

Deploy

Plant Disease Classifier

Upload an image...

Drag and drop file here

Limit 200MB per file • JPG, JPEG, PNG

Browse files

test_apple_black_rot.JPG 17.4KB

Classify

Prediction: Apple___Black_rot