Load Html File from Web

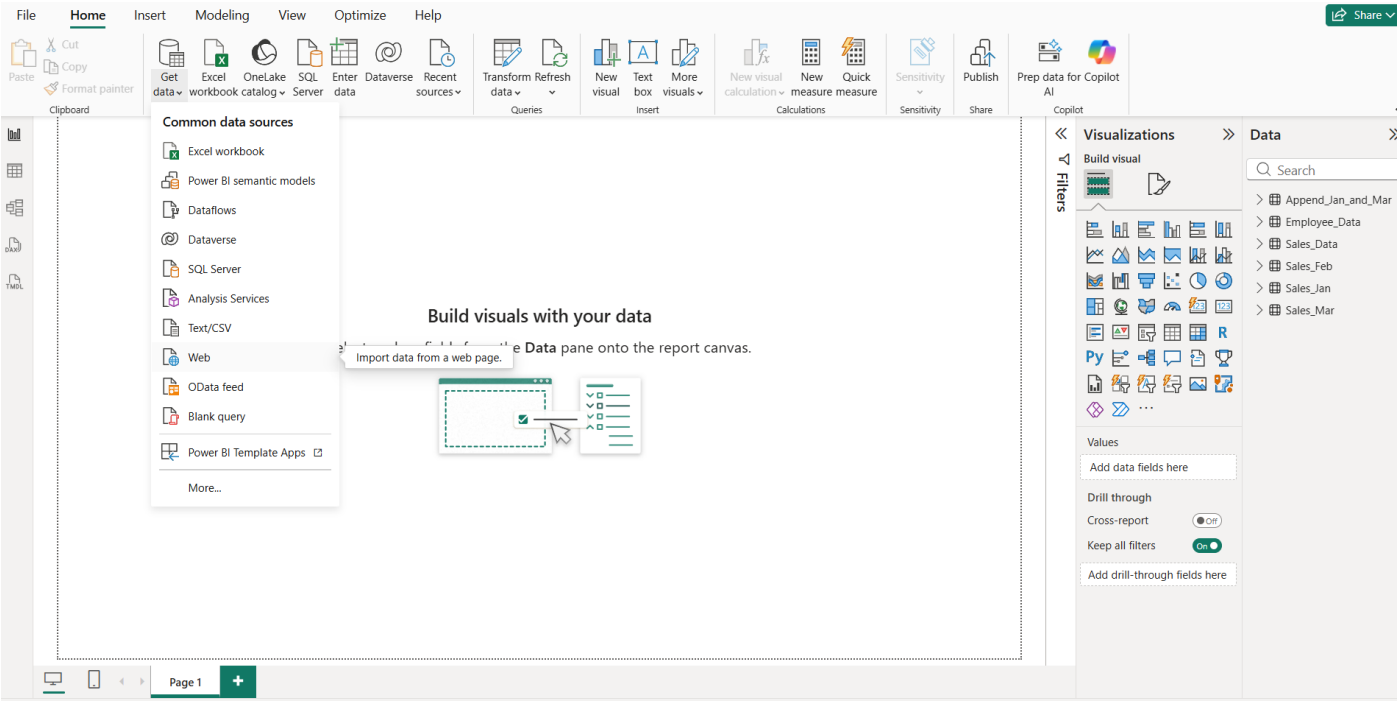

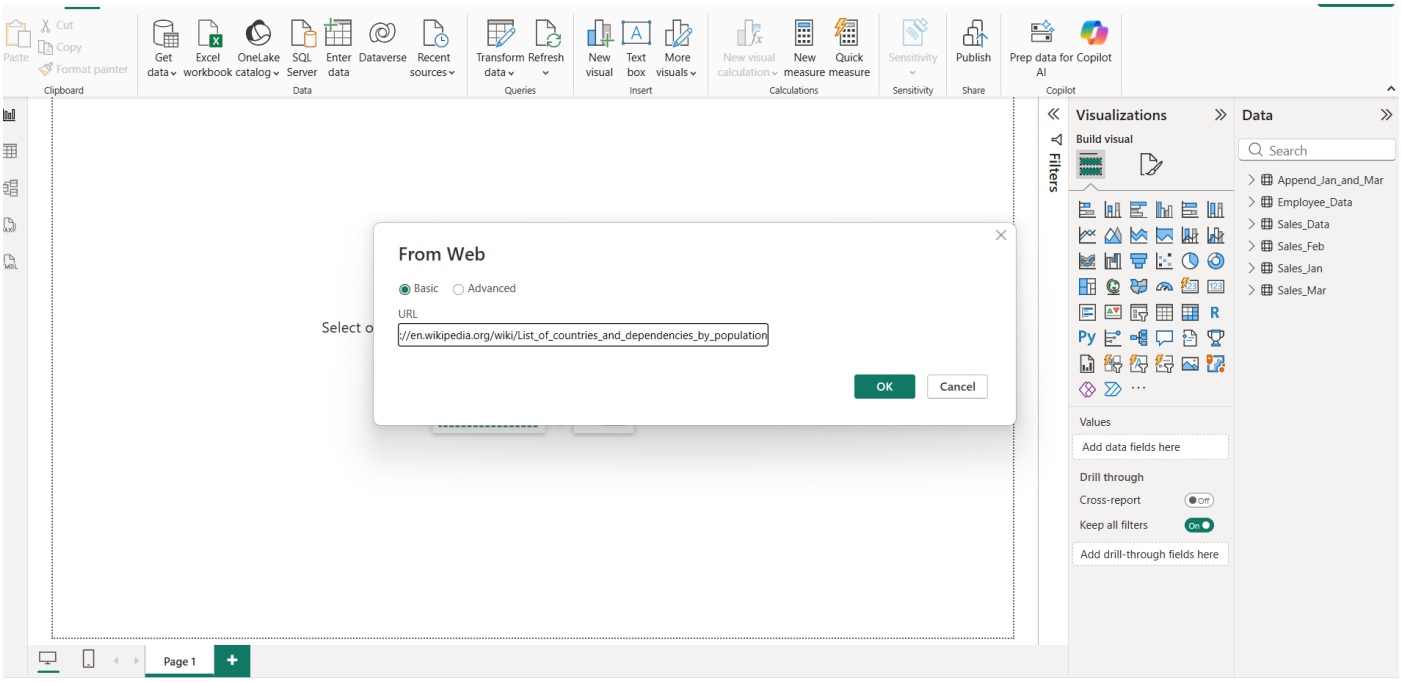

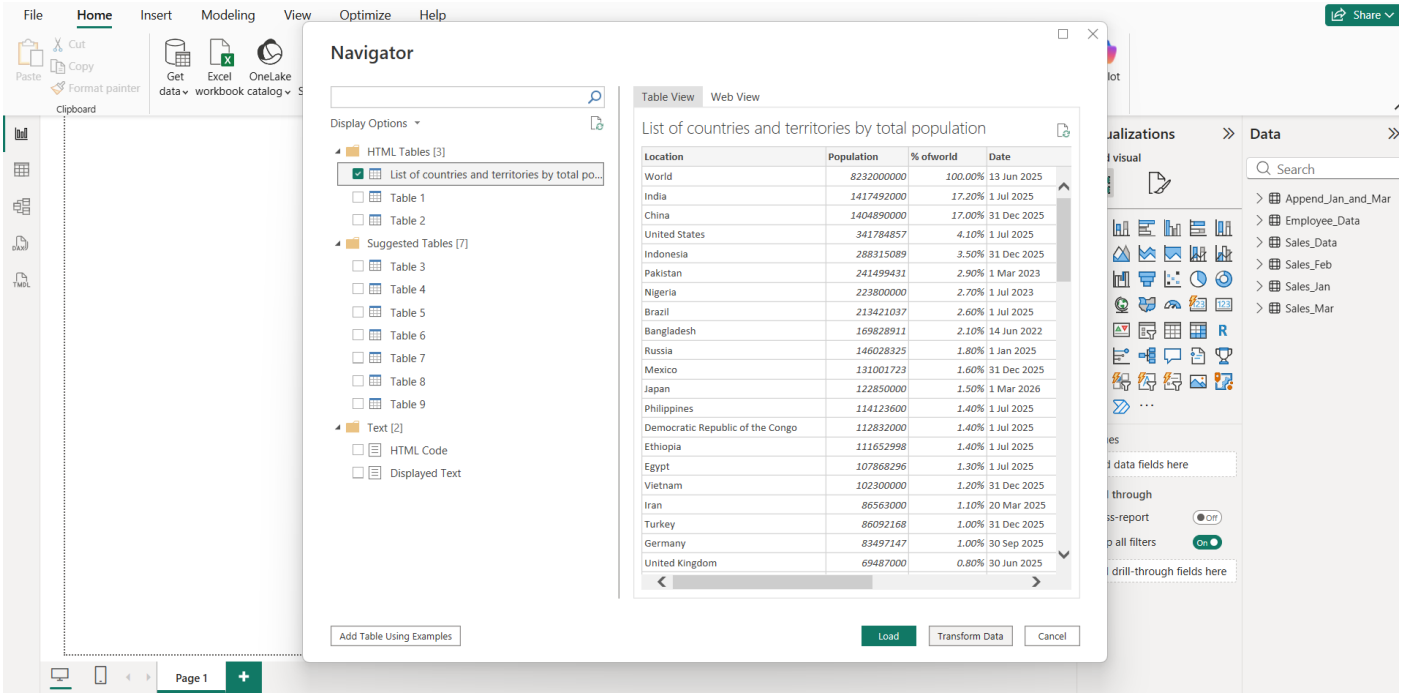
File
Home
Insert
Modeling
View
Optimize
Help
Share
Cut
Copy
Paste
Format painter
Clipboard
Get data
Excel workbook
OneLake catalog
Navigator
Display Options
HTML Tables [3]
List of countries and territories by total po...
Table 1
Table 2
Suggested Tables [7]
Table 3
Table 4
Table 5
Table 6
Table 7
Table 8
Table 9
Text [2]
HTML Code
Displayed Text
Table View
Web View
List of countries and territories by total population
Location
Population
% ofworld
Date
World 8232000000 100.00% 13 Jun 2025
India 1417492000 17.20% 1 Jul 2025
China 1404890000 17.00% 31 Dec 2025
United States 341784857 4.10% 1 Jul 2025
Indonesia 288315089 3.50% 31 Dec 2025
Pakistan 241499431 2.90% 1 Mar 2023
Nigeria 223800000 2.70% 1 Jul 2023
Brazil 213421037 2.60% 1 Jul 2025
Bangladesh 169828911 2.10% 14 Jun 2022
Russia 146028325 1.80% 1 Jan 2025
Mexico 131001723 1.60% 31 Dec 2025
Japan 122850000 1.50% 1 Mar 2026
Philippines 114123600 1.40% 1 Jul 2025
Democratic Republic of the Congo 112832000 1.40% 1 Jul 2025
Ethiopia 111652998 1.40% 1 Jul 2025
Egypt 107868296 1.30% 1 Jul 2025
Vietnam 102300000 1.20% 31 Dec 2025
Iran 86563000 1.10% 20 Mar 2025
Turkey 86092168 1.00% 31 Dec 2025
Germany 83497147 1.00% 30 Sep 2025
United Kingdom 69487000 0.80% 30 Jun 2025
Add Table Using Examples
Load
Transform Data
Cancel
Page 1
Data
Search
Append_Jan_and_Mar
Employee_Data
Sales_Data
Sales_Feb
Sales_Jan
Sales_Mar

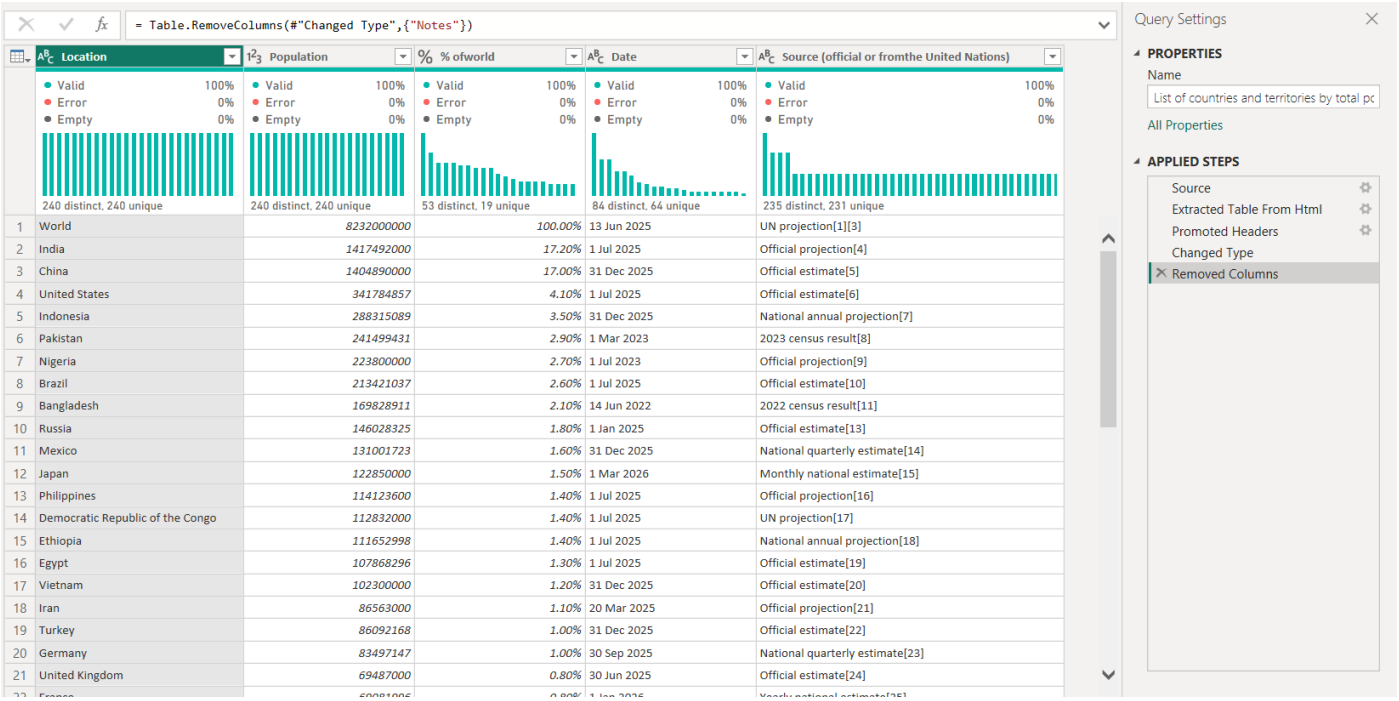
= Table.RemoveColumns(#"Changed Type",{"Notes"})
Location
Population
% ofworld
Date
Source (official or fromthe United Nations)
Valid 100%
Error 0%
Empty 0%
240 distinct, 240 unique
240 distinct, 240 unique
53 distinct, 19 unique
84 distinct, 64 unique
235 distinct, 231 unique
1 World 8232000000 100.00% 13 Jun 2025 UN projection[1][3]
2 India 1417492000 17.20% 1 Jul 2025 Official projection[4]
3 China 1404890000 17.00% 31 Dec 2025 Official estimate[5]
4 United States 341784857 4.10% 1 Jul 2025 Official estimate[6]
5 Indonesia 288315089 3.50% 31 Dec 2025 National annual projection[7]
6 Pakistan 241499431 2.90% 1 Mar 2023 2023 census result[8]
7 Nigeria 223800000 2.70% 1 Jul 2023 Official projection[9]
8 Brazil 213421037 2.60% 1 Jul 2025 Official estimate[10]
9 Bangladesh 169828911 2.10% 14 Jun 2022 2022 census result[11]
10 Russia 146028325 1.80% 1 Jan 2025 Official estimate[13]
11 Mexico 131001723 1.60% 31 Dec 2025 National quarterly estimate[14]
12 Japan 122850000 1.50% 1 Mar 2026 Monthly national estimate[15]
13 Philippines 114123600 1.40% 1 Jul 2025 Official projection[16]
14 Democratic Republic of the Congo 112832000 1.40% 1 Jul 2025 UN projection[17]
15 Ethiopia 111652998 1.40% 1 Jul 2025 National annual projection[18]
16 Egypt 107868296 1.30% 1 Jul 2025 Official estimate[19]
17 Vietnam 102300000 1.20% 31 Dec 2025 Official estimate[20]
18 Iran 86563000 1.10% 20 Mar 2025 Official projection[21]
19 Turkey 86092168 1.00% 31 Dec 2025 Official estimate[22]
20 Germany 83497147 1.00% 30 Sep 2025 National quarterly estimate[23]
21 United Kingdom 69487000 0.80% 30 Jun 2025 Official estimate[24]
Query Settings
PROPERTIES
Name
List of countries and territories by total pc
All Properties
APPLIED STEPS
Source
Extracted Table From Html
Promoted Headers
Changed Type
Removed Columns

Employee Data

Queries [7]

- Employee_Data
- Sales_Jan
- Sales_Feb
- Sales_Mar
- Sales_Data
- Append_Jan_and_Mar
- List of countries and territories...

```
= Table.AddColumn(#"Inserted Total Years", "Round Down", each Number.RoundDown([Total Years]), Int64.Type)
```

	EmployeeID	Name	Department	Region	JoinDate	Birthdate	Upper
	10 distinct, 10 unique	10 distinct, 10 unique	1 distinct, 0 unique	3 distinct, 0 unique	10 distinct, 10 unique	10 distinct, 10 unique	10 distinc
1	101	Rahul Sharma	Sales	India	1/10/2022	5/10/1995	RAHUL SH
2	102	Priya Patel	Sales	USA	3/15/2021	8/20/1993	PRIYA PAT
3	103	Amit Verma	Sales	UK	6/1/2020	2/14/1992	AMIT VERI
4	104	Neha Gupta	Sales	India	2/11/2023	9/30/1996	NEHA GUF
5	105	Karan Mehta	Sales	USA	7/19/2022	12/5/1994	KARAN MI
6	106	Sneha Iyer	Sales	India	9/25/2021	11/18/1995	SNEHA IYE
7	107	Rohit Singh	Sales	UK	12/30/2020	4/22/1991	ROHIT SIN
8	108	Anjali Shah	Sales	India	1/5/2023	7/12/1997	ANJALI SH
9	109	Vikram Rao	Sales	USA	5/14/2022	3/9/1993	VIKRAM R
10	110	Pooja Nair	Sales	India	8/21/2021	10/27/1994	POOJA NA

Query Settings

PROPERTIES

Name: Employee_Data

All Properties

APPLIED STEPS

- Changed Type
- Duplicated Column
- Uppercased Text
- Renamed Columns
- Duplicated Column1
- Lowercased Text
- Renamed Columns1
- Duplicated Column2
- Capitalized Each Word
- Renamed Columns2
- Duplicated Column3
- Trimmed Text
- Renamed Columns3
- Duplicated Column4
- Cleaned Text
- Renamed Columns4
- Duplicated Column5
- Split Column by Delimiter
- Changed Type1
- Renamed Columns5
- Added Custom
- Inserted Total Years
- Inserted Round Down

Sales Jan Data

Queries [7]

- Employee_Data
- Sales_Jan
- Sales_Feb
- Sales_Mar
- Sales_Data
- Append_Jan_and_Mar
- List of countries and territories...

```
= Table.SelectRows(#"Changed Type", each not List.IsEmpty(List.RemoveMatchingItems(Record.FieldValues(_), {"", null})))
```

	OrderID	OrderDate	EmployeeID	Region	Product	Revenue	Cost
	161 distinct, 161 unique	31 distinct, 1 unique	5 distinct, 0 unique	3 distinct, 0 unique	7 distinct, 0 unique	161 distinct, 161 unique	161 distin
1	1002	1/27/2025	104	UK	Tablet	28112	
2	1003	1/25/2025	101	UK	Keyboard	20920	
3	1004	1/25/2025	102	USA	Headphones	31270	
4	1005	1/18/2025	102	UK	Mobile	57446	
5	1006	1/29/2025	102	USA	Laptop	78035	
6	1007	1/31/2025	103	UK	Tablet	73548	
7	1008	1/14/2025	102	USA	Mouse	41351	
8	1009	1/7/2025	105	USA	Keyboard	14967	
9	1010	1/5/2025	105	India	Tablet	21942	
10	1011	1/1/2025	105	India	Monitor	41828	
11	1012	1/8/2025	104	UK	Keyboard	32752	
12	1013	1/3/2025	105	UK	Mouse	5977	
13	1014	1/26/2025	103	India	Mobile	13928	
14	1015	1/3/2025	102	USA	Keyboard	66686	
15	1016	1/22/2025	105	India	Mobile	4331	
16	1017	1/18/2025	101	India	Mouse	32659	
17	1018	1/23/2025	104	USA	Monitor	66170	
18	1019	1/7/2025	102	India	Headphones	77829	
19	1020	1/3/2025	103	USA	Mobile	71181	
20	1021	1/24/2025	104	UK	Keyboard	52353	
21	1022	1/22/2025	105	USA	Laptop	22265	

Query Settings

PROPERTIES

Name: Sales_Jan

All Properties

APPLIED STEPS

- Source
- Navigation
- Promoted Headers
- Changed Type
- Removed Blank Rows

Sales Feb Data

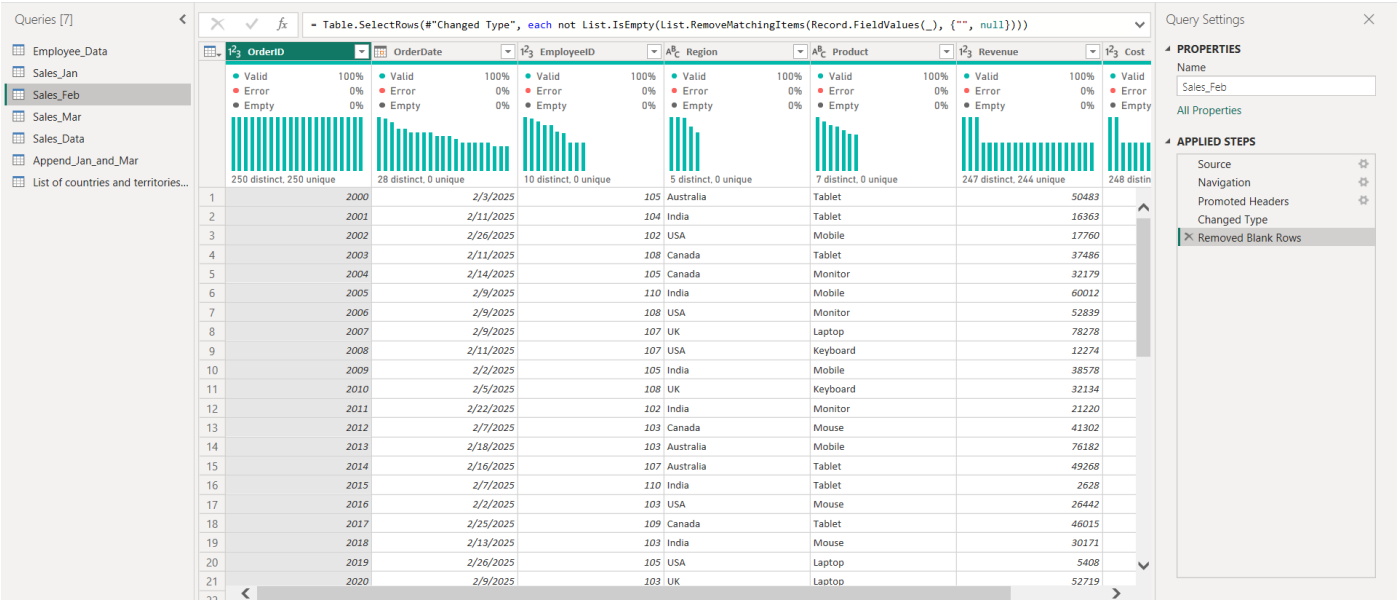

	OrderID	OrderDate	EmployeeID	Region	Product	Revenue	Cost
	250 distinct, 250 unique	28 distinct, 0 unique	10 distinct, 0 unique	5 distinct, 0 unique	7 distinct, 0 unique	247 distinct, 244 unique	248 distin
1	2000	2/3/2025	105	Australia	Tablet	50483	
2	2001	2/11/2025	104	India	Tablet	16363	
3	2002	2/26/2025	102	USA	Mobile	17760	
4	2003	2/11/2025	108	Canada	Tablet	37486	
5	2004	2/14/2025	105	Canada	Monitor	32179	
6	2005	2/9/2025	110	India	Mobile	60012	
7	2006	2/9/2025	108	USA	Monitor	52839	
8	2007	2/9/2025	107	UK	Laptop	78278	
9	2008	2/11/2025	107	USA	Keyboard	12274	
10	2009	2/2/2025	105	India	Mobile	38578	
11	2010	2/5/2025	108	UK	Keyboard	32134	
12	2011	2/22/2025	102	India	Monitor	21220	
13	2012	2/7/2025	103	Canada	Mouse	41302	
14	2013	2/18/2025	103	Australia	Mobile	76182	
15	2014	2/16/2025	107	Australia	Tablet	49268	
16	2015	2/7/2025	110	India	Tablet	2628	
17	2016	2/2/2025	103	USA	Mouse	26442	
18	2017	2/25/2025	109	Canada	Tablet	46015	
19	2018	2/13/2025	103	India	Mouse	30171	
20	2019	2/26/2025	105	USA	Laptop	5408	
21	2020	2/9/2025	103	UK	Laptop	52719	

Sales March Data

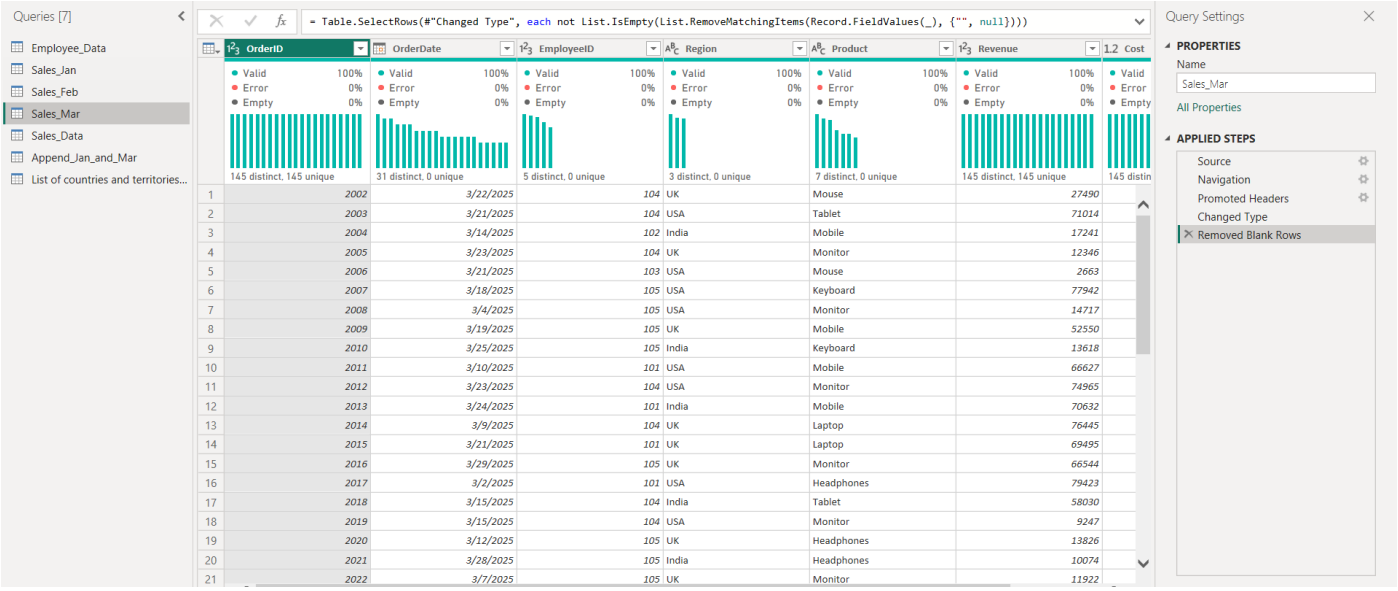

	OrderID	OrderDate	EmployeeID	Region	Product	Revenue	Cost
	145 distinct, 145 unique	31 distinct, 0 unique	5 distinct, 0 unique	3 distinct, 0 unique	7 distinct, 0 unique	145 distinct, 145 unique	145 distin
1	2002	3/22/2025	104	UK	Mouse	27490	
2	2003	3/21/2025	104	USA	Tablet	71014	
3	2004	3/14/2025	102	India	Mobile	17241	
4	2005	3/23/2025	104	UK	Monitor	12346	
5	2006	3/21/2025	103	USA	Mouse	2663	
6	2007	3/18/2025	105	USA	Keyboard	77942	
7	2008	3/4/2025	105	USA	Monitor	14717	
8	2009	3/19/2025	105	UK	Mobile	52550	
9	2010	3/25/2025	105	India	Keyboard	13618	
10	2011	3/10/2025	101	USA	Mobile	66627	
11	2012	3/23/2025	104	USA	Monitor	74965	
12	2013	3/24/2025	101	India	Mobile	70632	
13	2014	3/9/2025	104	UK	Laptop	76445	
14	2015	3/21/2025	101	UK	Laptop	69495	
15	2016	3/29/2025	105	UK	Monitor	66544	
16	2017	3/2/2025	101	USA	Headphones	79423	
17	2018	3/15/2025	104	India	Tablet	58030	
18	2019	3/15/2025	104	USA	Monitor	9247	
19	2020	3/12/2025	105	UK	Headphones	13826	
20	2021	3/28/2025	105	India	Headphones	10074	
21	2022	3/7/2025	105	UK	Monitor	11922	

Append Jan ,Feb ,Mar Sales Data

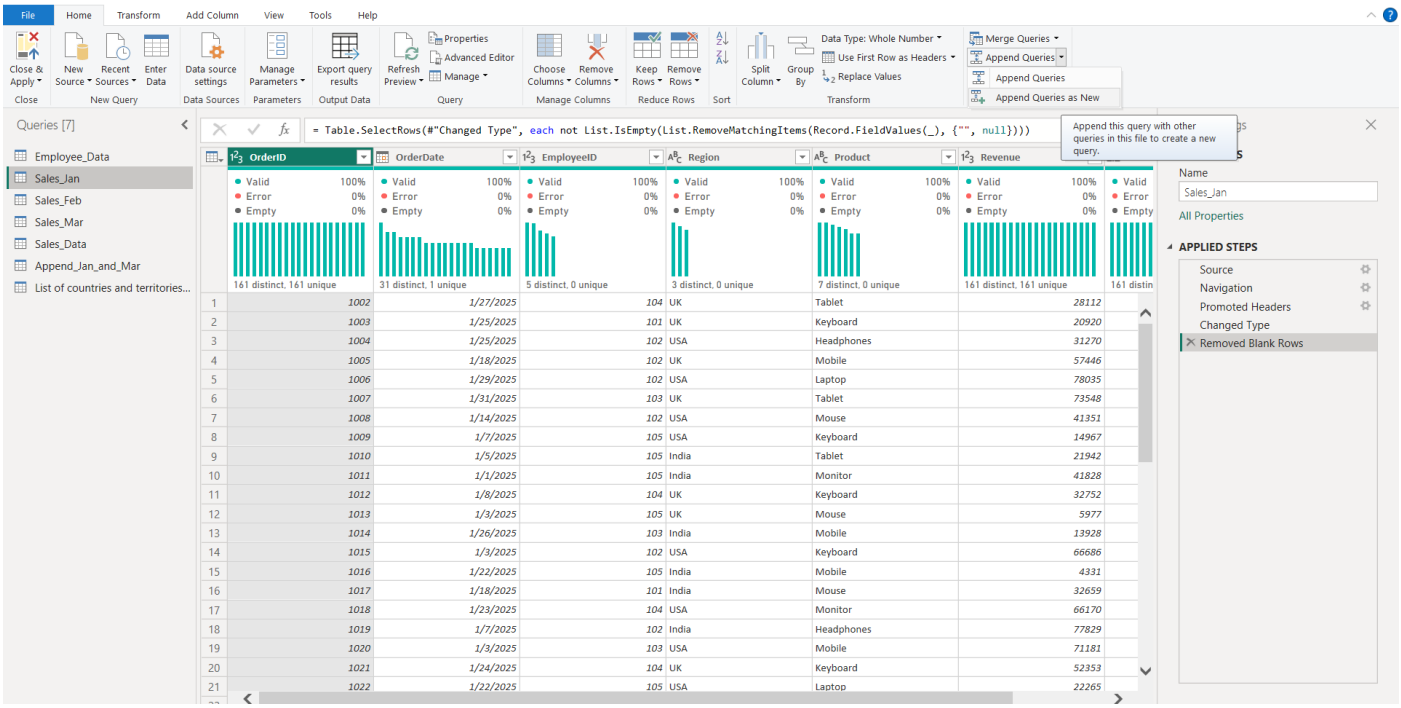

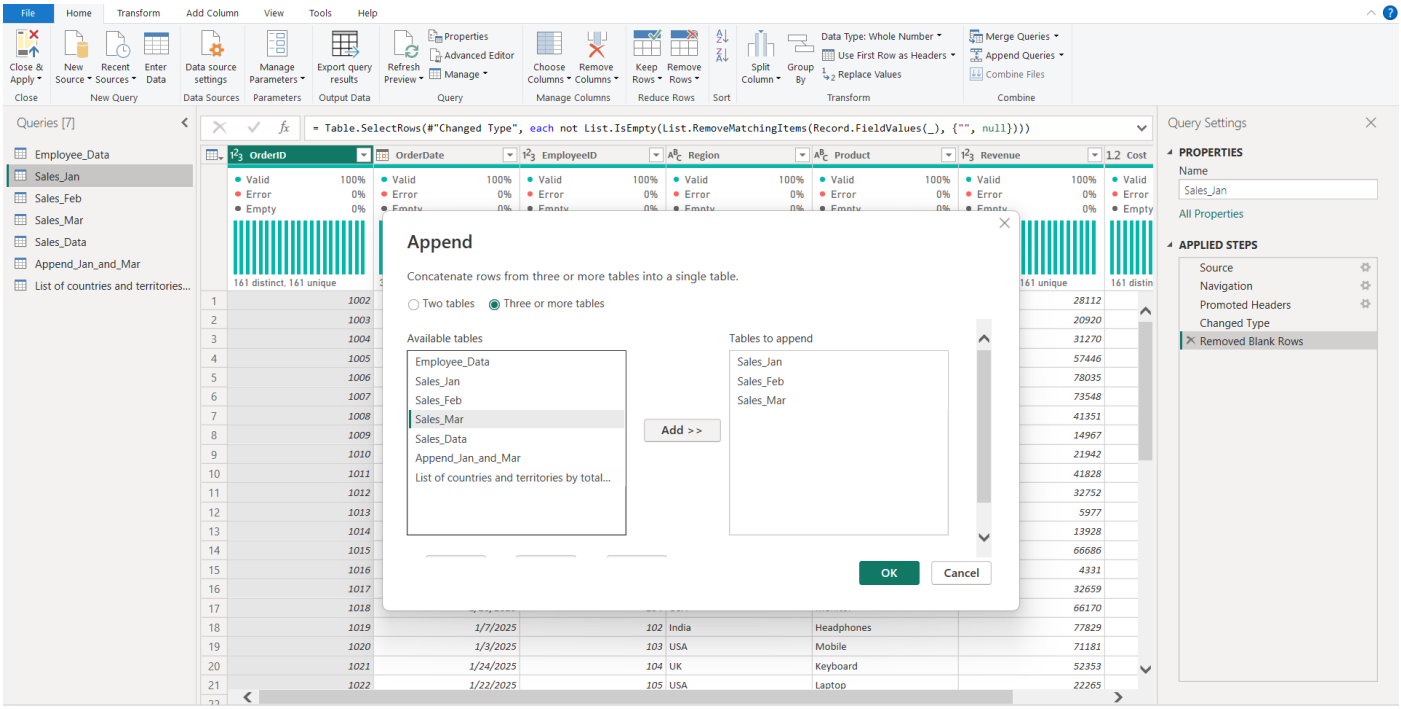

Combine 3 File

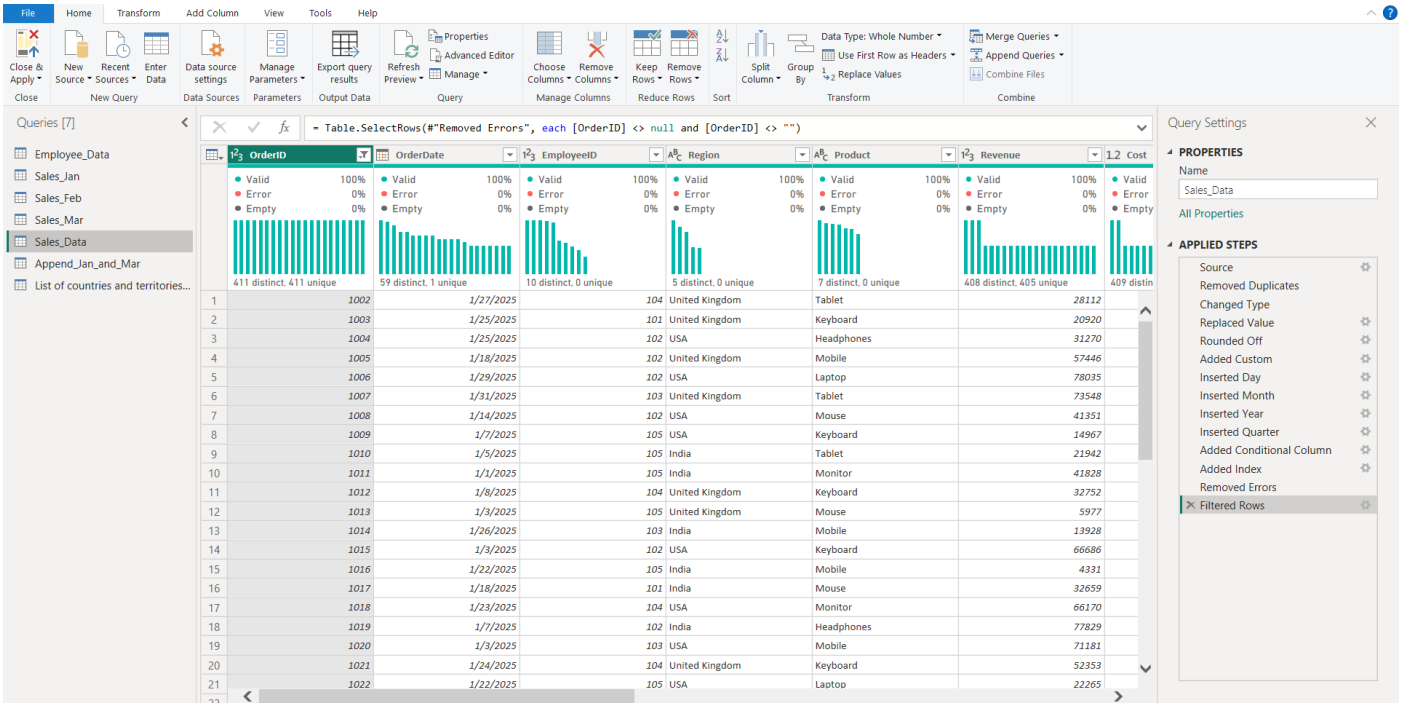

	OrderID	OrderDate	EmployeeID	Region	Product	Revenue
1	1002	1/27/2025	104	United Kingdom	Tablet	28112
2	1003	1/25/2025	101	United Kingdom	Keyboard	20920
3	1004	1/25/2025	102	USA	Headphones	31270
4	1005	1/18/2025	102	United Kingdom	Mobile	57446
5	1006	1/29/2025	102	USA	Laptop	78035
6	1007	1/31/2025	103	United Kingdom	Tablet	73548
7	1008	1/14/2025	102	USA	Mouse	41351
8	1009	1/7/2025	105	USA	Keyboard	14967
9	1010	1/5/2025	105	India	Tablet	21942
10	1011	1/1/2025	105	India	Monitor	41828
11	1012	1/8/2025	104	United Kingdom	Keyboard	32752
12	1013	1/3/2025	105	United Kingdom	Mouse	5977
13	1014	1/26/2025	103	India	Mobile	13928
14	1015	1/3/2025	102	USA	Keyboard	66686
15	1016	1/22/2025	105	India	Mobile	4331
16	1017	1/18/2025	101	India	Mouse	32659
17	1018	1/23/2025	104	USA	Monitor	66170
18	1019	1/7/2025	102	India	Headphones	77829
19	1020	1/3/2025	103	USA	Mobile	71181
20	1021	1/24/2025	104	United Kingdom	Keyboard	52353
21	1022	1/22/2025	105	USA	Laptop	22265

	OrderID	OrderDate	EmployeeID	Region	Product	Revenue
1	1002	1/27/2025	104	UK	Tablet	28112
2	1003	1/25/2025	101	UK	Keyboard	20920
3	1004	1/25/2025	102	USA	Headphones	31270
4	1005	1/18/2025	102	UK	Mobile	57446
5	1006	1/29/2025	102	USA	Laptop	78035
6	1007	1/31/2025	103	UK	Tablet	73548
7	1008	1/14/2025	102	USA	Mouse	41351
8	1009	1/7/2025	105	USA	Keyboard	14967
9	1010	1/5/2025	105	India	Tablet	21942
10	1011	1/1/2025	105	India	Monitor	41828
11	1012	1/8/2025	104	UK	Keyboard	32752
12	1013	1/3/2025	105	UK	Mouse	5977
13	1014	1/26/2025	103	India	Mobile	13928
14	1015	1/3/2025	102	USA	Keyboard	66686
15	1016	1/22/2025	105	India	Mobile	4331
16	1017	1/18/2025	101	India	Mouse	32659
17	1018	1/23/2025	104	USA	Monitor	66170
18	1019	1/7/2025	102	India	Headphones	77829
19	1020	1/3/2025	103	USA	Mobile	71181
20	1021	1/24/2025	104	UK	Keyboard	52353
21	1022	1/22/2025	105	USA	Laptop	22265

Queries [7]

- Employee_Data
- Sales_Jan
- Sales_Feb
- Sales_Mar
- Sales_Data
- Append_Jan_and_Mar
- List of countries and territories...

```
= Table.ReplaceValue(#"Changed Type","UK","United Kingdom",Replacer.ReplaceText,{"Region"})
```

	OrderID	OrderDate	EmployeeID	Region	Product	Revenue	Cost
	411 distinct, 411 unique	59 distinct, 1 unique	10 distinct, 0 unique	5 distinct, 0 unique	7 distinct, 0 unique	408 distinct, 405 unique	409 distin
1	1002	1/27/2025	104	United Kingdom	Tablet	28112	
2	1003	1/25/2025	101	United Kingdom	Keyboard	20920	
3	1004	1/25/2025	102	USA	Headphones	31270	
4	1005	1/18/2025	102	United Kingdom	Mobile	57446	
5	1006	1/29/2025	102	USA	Laptop	78035	
6	1007	1/31/2025	103	United Kingdom	Tablet	73548	
7	1008	1/14/2025	102	USA	Mouse	41351	
8	1009	1/7/2025	105	USA	Keyboard	14967	
9	1010	1/5/2025	105	India	Tablet	21942	
10	1011	1/1/2025	105	India	Monitor	41828	
11	1012	1/8/2025	104	United Kingdom	Keyboard	32752	
12	1013	1/3/2025	105	United Kingdom	Mouse	5977	
13	1014	1/26/2025	103	India	Mobile	13928	
14	1015	1/3/2025	102	USA	Keyboard	66686	
15	1016	1/22/2025	105	India	Mobile	4331	
16	1017	1/18/2025	101	India	Mouse	32659	
17	1018	1/23/2025	104	USA	Monitor	66170	
18	1019	1/7/2025	102	India	Headphones	77829	
19	1020	1/3/2025	103	USA	Mobile	71181	
20	1021	1/24/2025	104	United Kingdom	Keyboard	52353	
21	1022	1/22/2025	105	USA	Laptop	22265	

Query Settings

PROPERTIES

Name: Sales_Data

All Properties

APPLIED STEPS

- Source
- Removed Duplicates
- Changed Type
- Replaced Value
- Rounded Off
- Added Custom
- Inserted Day
- Inserted Month
- Inserted Year
- Inserted Quarter
- Added Conditional Column
- Added Index
- Removed Errors
- Filtered Rows

Queries [7]

- Employee_Data
- Sales_Jan
- Sales_Feb
- Sales_Mar
- Sales_Data
- Append_Jan_and_Mar
- List of countries and territories...

```
= Table.TransformColumns(#"Replaced Value",{{"Revenue", each Number.Round(_, 2), Int64.Type}})
```

	OrderID	OrderDate	EmployeeID	Region	Product	Revenue	Cost
	411 distinct, 411 unique	59 distinct, 1 unique	10 distinct, 0 unique	5 distinct, 0 unique	7 distinct, 0 unique	408 distinct, 405 unique	409 distin
1	1002	1/27/2025	104	United Kingdom	Tablet	28112	
2	1003	1/25/2025	101	United Kingdom	Keyboard	20920	
3	1004	1/25/2025	102	USA	Headphones	31270	
4	1005	1/18/2025	102	United Kingdom	Mobile	57446	
5	1006	1/29/2025	102	USA	Laptop	78035	
6	1007	1/31/2025	103	United Kingdom	Tablet	73548	
7	1008	1/14/2025	102	USA	Mouse	41351	
8	1009	1/7/2025	105	USA	Keyboard	14967	
9	1010	1/5/2025	105	India	Tablet	21942	
10	1011	1/1/2025	105	India	Monitor	41828	
11	1012	1/8/2025	104	United Kingdom	Keyboard	32752	
12	1013	1/3/2025	105	United Kingdom	Mouse	5977	
13	1014	1/26/2025	103	India	Mobile	13928	
14	1015	1/3/2025	102	USA	Keyboard	66686	
15	1016	1/22/2025	105	India	Mobile	4331	
16	1017	1/18/2025	101	India	Mouse	32659	
17	1018	1/23/2025	104	USA	Monitor	66170	
18	1019	1/7/2025	102	India	Headphones	77829	
19	1020	1/3/2025	103	USA	Mobile	71181	
20	1021	1/24/2025	104	United Kingdom	Keyboard	52353	
21	1022	1/22/2025	105	USA	Laptop	22265	

Query Settings

PROPERTIES

Name: Sales_Data

All Properties

APPLIED STEPS

- Source
- Removed Duplicates
- Changed Type
- Replaced Value
- Rounded Off
- Added Custom
- Inserted Day
- Inserted Month
- Inserted Year
- Inserted Quarter
- Added Conditional Column
- Added Index
- Removed Errors
- Filtered Rows

Queries [7]

- Employee_Data
- Sales_Jan
- Sales_Feb
- Sales_Mar
- Sales_Data
- Append_Jan_and_Mar
- List of countries and territories...

```
= Table.AddColumn(#"Rounded Off", "Profit", each [Revenue]-[Cost])
```

	OrderID	OrderDate	EmployeeID	Region	Product	Revenue	Cost
	411 distinct, 411 unique	59 distinct, 1 unique	10 distinct, 0 unique	5 distinct, 0 unique	7 distinct, 0 unique	408 distinct, 405 unique	409 distin
1	1002	1/27/2025	104	United Kingdom	Tablet	28112	
2	1003	1/25/2025	101	United Kingdom	Keyboard	20920	
3	1004	1/25/2025	102	USA	Headphones	31270	
4	1005	1/18/2025	102	United Kingdom	Mobile	57446	
5	1006	1/29/2025	102	USA	Laptop	78035	
6	1007	1/31/2025	103	United Kingdom	Tablet	73548	
7	1008	1/14/2025	102	USA	Mouse	41351	
8	1009	1/7/2025	105	USA	Keyboard	14967	
9	1010	1/5/2025	105	India	Tablet	21942	
10	1011	1/1/2025	105	India	Monitor	41828	
11	1012	1/8/2025	104	United Kingdom	Keyboard	32752	
12	1013	1/3/2025	105	United Kingdom	Mouse	5977	
13	1014	1/26/2025	103	India	Mobile	13928	
14	1015	1/3/2025	102	USA	Keyboard	66686	
15	1016	1/22/2025	105	India	Mobile	4331	
16	1017	1/18/2025	101	India	Mouse	32659	
17	1018	1/23/2025	104	USA	Monitor	66170	
18	1019	1/7/2025	102	India	Headphones	77829	
19	1020	1/3/2025	103	USA	Mobile	71181	
20	1021	1/24/2025	104	United Kingdom	Keyboard	52353	
21	1022	1/22/2025	105	USA	Laptop	22265	

Query Settings

PROPERTIES

Name: Sales_Data

All Properties

APPLIED STEPS

- Source
- Removed Duplicates
- Changed Type
- Replaced Value
- Rounded Off
- Added Custom
- Inserted Day
- Inserted Month
- Inserted Year
- Inserted Quarter
- Added Conditional Column
- Added Index
- Removed Errors
- Filtered Rows

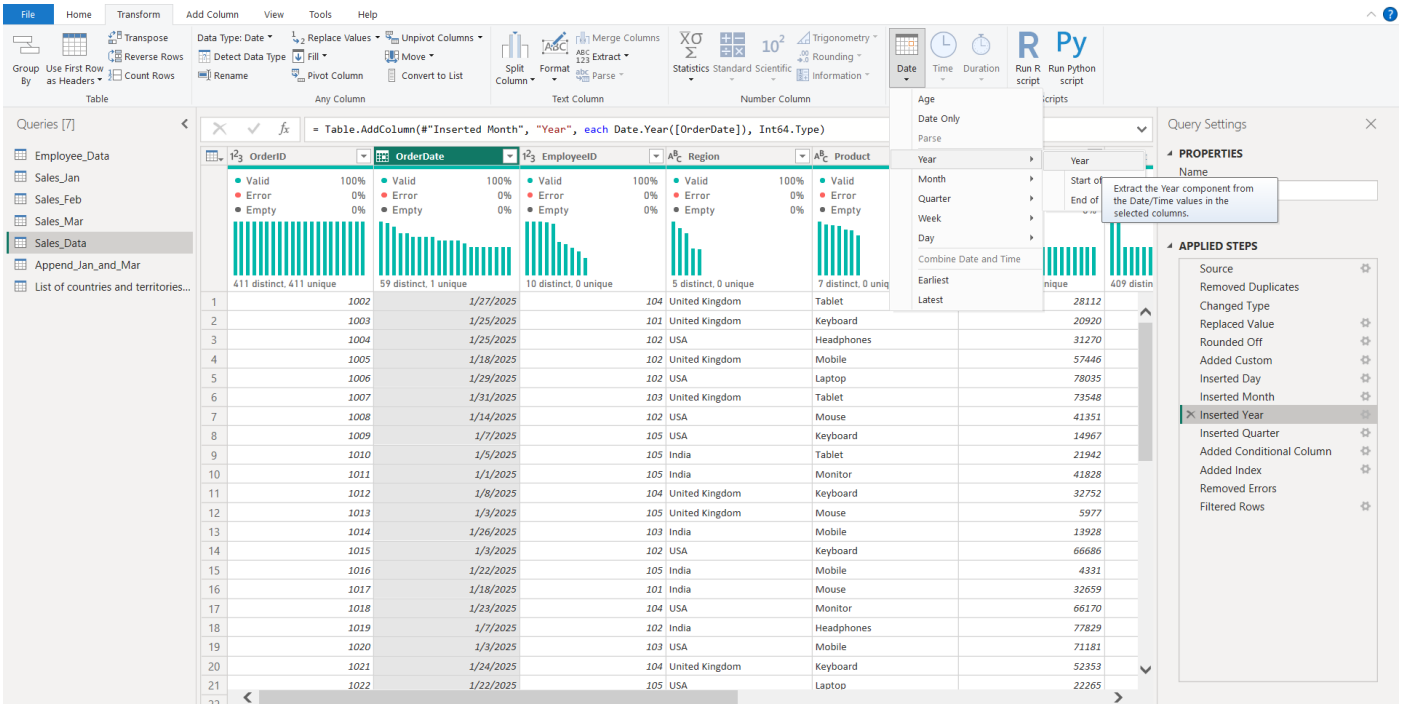
File
Home
Transform
Add Column
View
Tools
Help
Group By
Use First Row as Headers
Transpose
Reverse Rows
Count Rows
Table
Data Type: Date
Detect Data Type
Rename
Replace Values
Fill
Pivot Column
Unpivot Columns
Move
Convert to List
Any Column
Split Column
Format
Merge Columns
Extract
Parse
Text Column
Statistics
Standard
Scientific
Trigonometry
Rounding
Information
Number Column
Date
Time
Duration
Run R script
Run Python script
Age
Date Only
Parse
Year
Month
Quarter
Week
Day
Combine Date and Time
Earliest
Latest
Start of
End of
Extract the Year component from the Date/Time values in the selected columns.
Queries [7]
Employee_Data
Sales_Jan
Sales_Feb
Sales_Mar
Sales_Data
Append_Jan_and_Mar
List of countries and territories...
= Table.AddColumn(#"Inserted Month", "Year", each Date.Year([OrderDate]), Int64.Type)
OrderID
OrderDate
EmployeeID
Region
Product
Valid 100%
Error 0%
Empty 0%
411 distinct, 411 unique
59 distinct, 1 unique
10 distinct, 0 unique
5 distinct, 0 unique
7 distinct, 0 uniq
409 distin
Query Settings
PROPERTIES
Name
APPLIED STEPS
Source
Removed Duplicates
Changed Type
Replaced Value
Rounded Off
Added Custom
Inserted Day
Inserted Month
Inserted Year
Inserted Quarter
Added Conditional Column
Added Index
Removed Errors
Filtered Rows

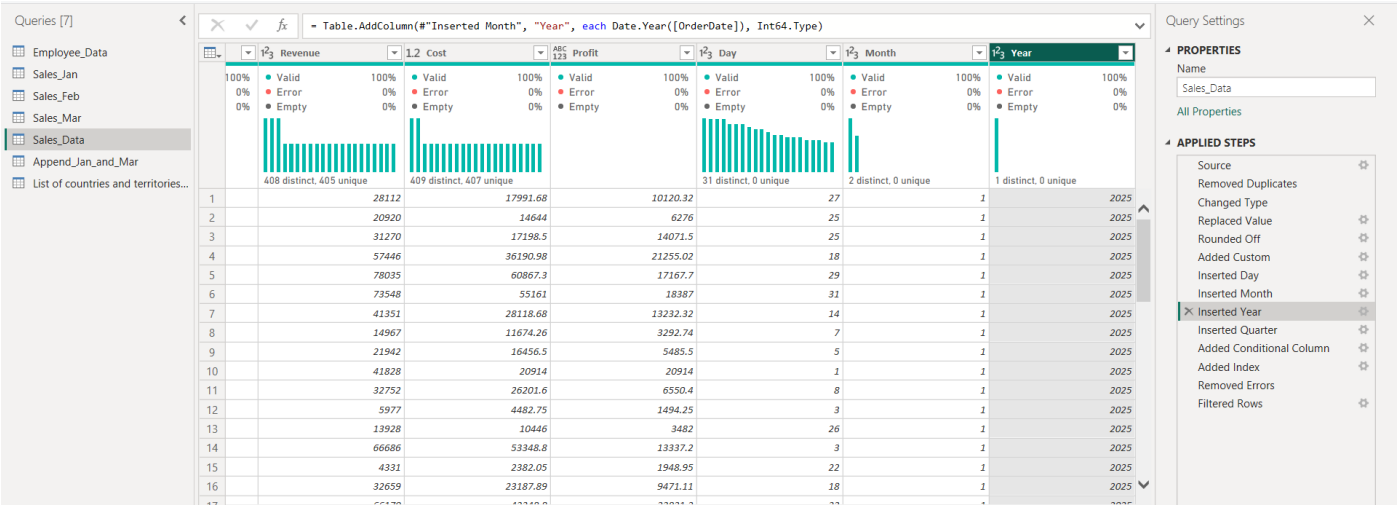
Queries [7]
Employee_Data
Sales_Jan
Sales_Feb
Sales_Mar
Sales_Data
Append_Jan_and_Mar
List of countries and territories...
= Table.AddColumn(#"Inserted Month", "Year", each Date.Year([OrderDate]), Int64.Type)
Revenue
Cost
Profit
Day
Month
Year
Valid 100%
Error 0%
Empty 0%
408 distinct, 405 unique
409 distinct, 407 unique
31 distinct, 0 unique
2 distinct, 0 unique
1 distinct, 0 unique
Query Settings
PROPERTIES
Name
Sales_Data
All Properties
APPLIED STEPS
Source
Removed Duplicates
Changed Type
Replaced Value
Rounded Off
Added Custom
Inserted Day
Inserted Month
Inserted Year
Inserted Quarter
Added Conditional Column
Added Index
Removed Errors
Filtered Rows

Create Columns a Sales Category

High (>= 10000)

Medium (>= 5000)

Low (< 5000)

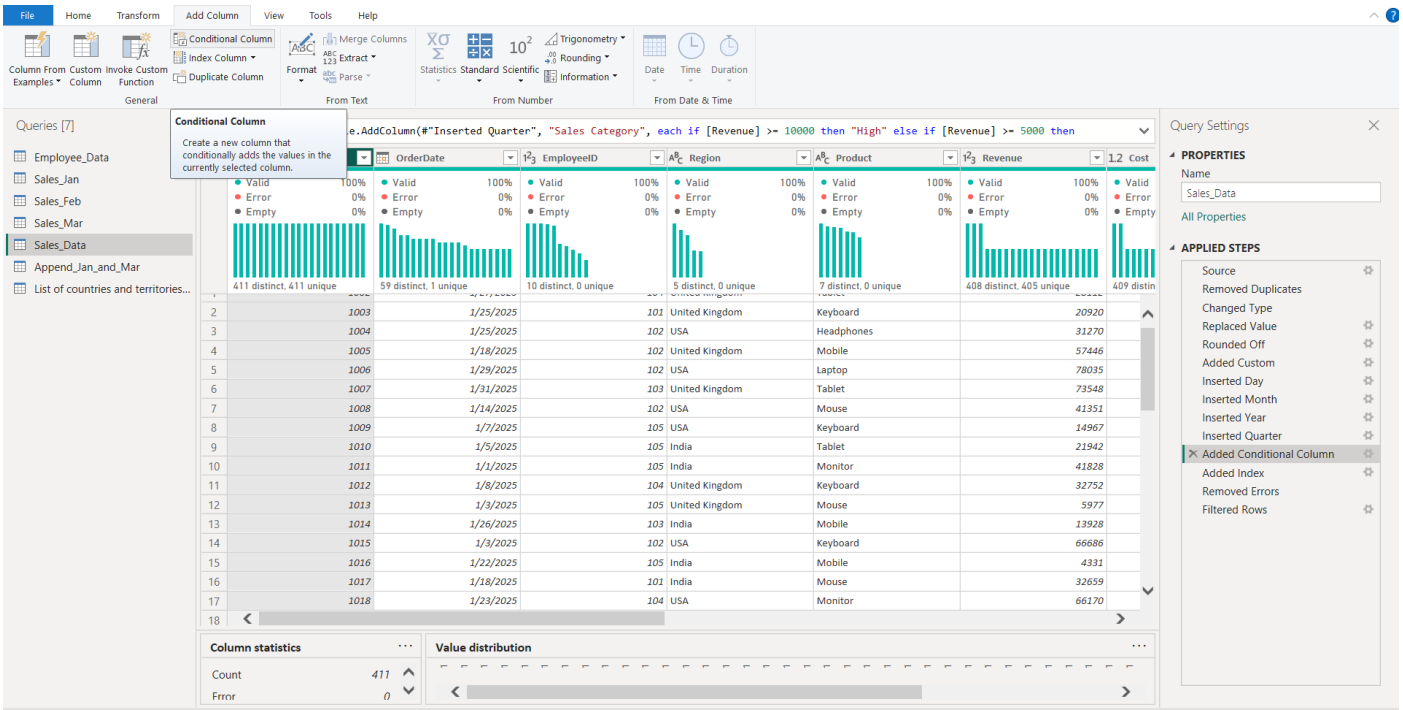

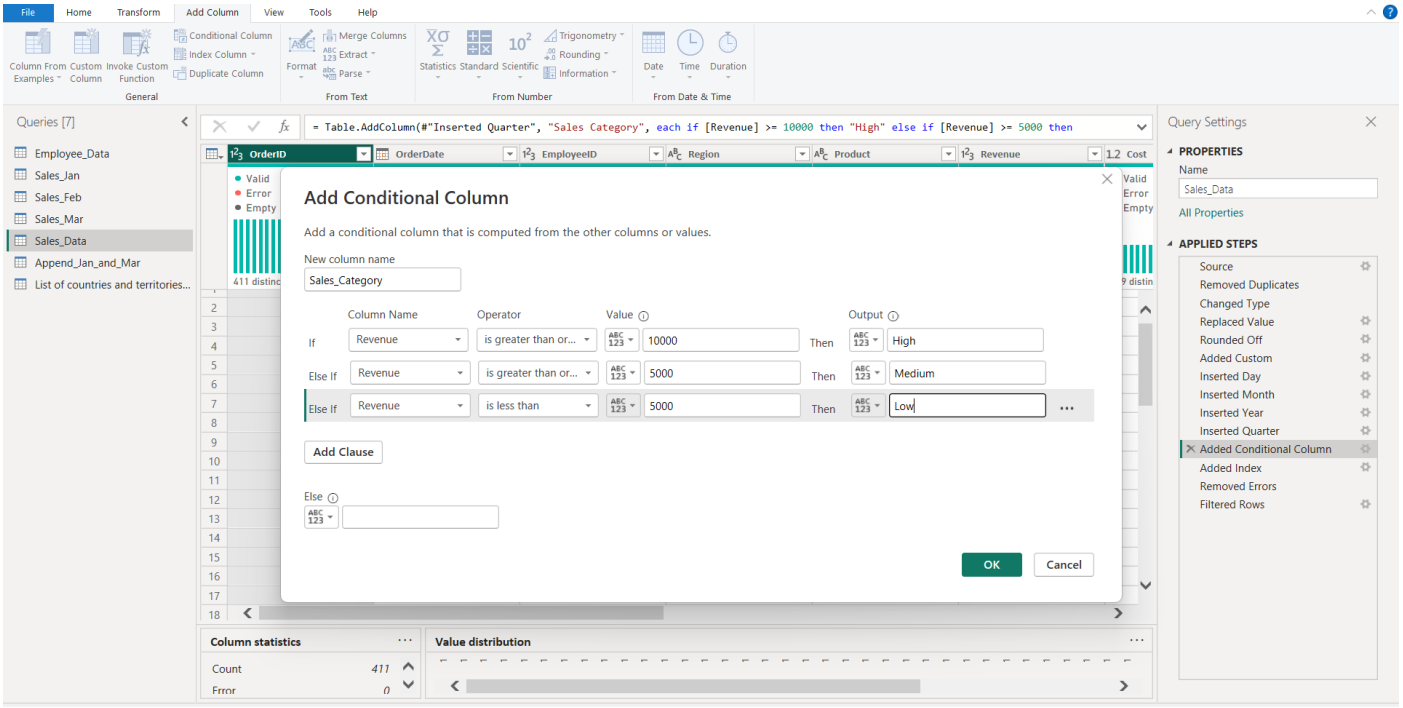

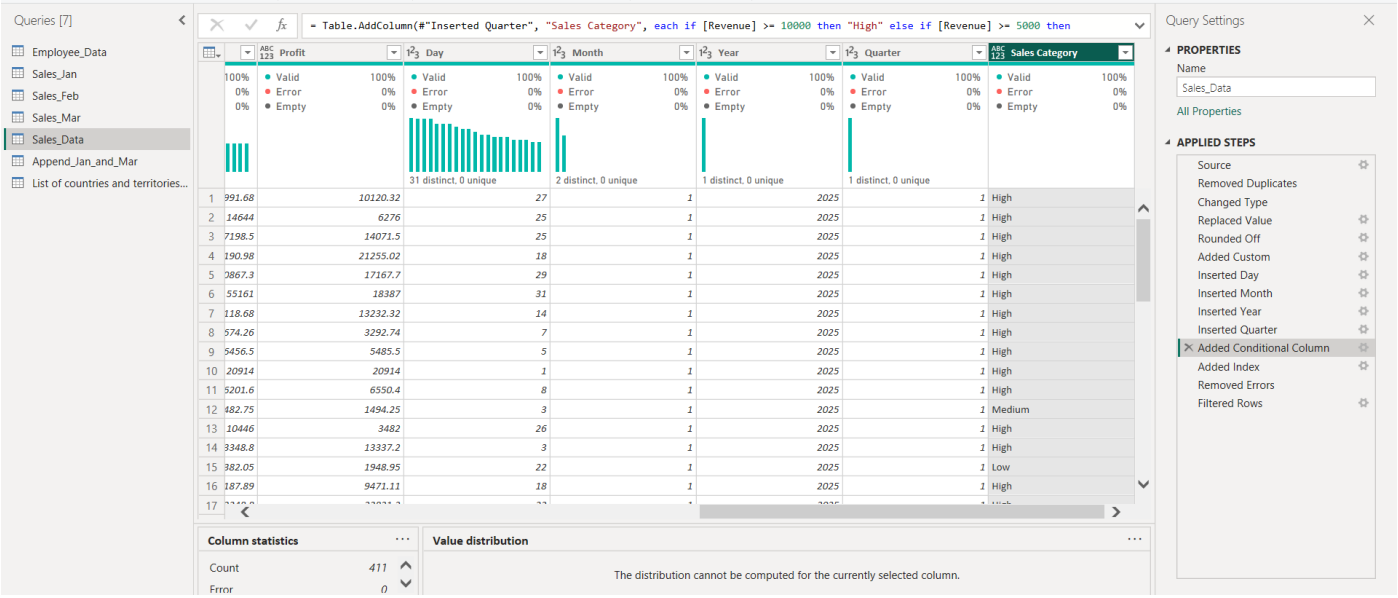
Queries [7]
Employee_Data
Sales_Jan
Sales_Feb
Sales_Mar
Sales_Data
Append_Jan_and_Mar
List of countries and territories...
= Table.AddColumn(#"Inserted Quarter", "Sales Category", each if [Revenue] >= 10000 then "High" else if [Revenue] >= 5000 then
Profit
Day
Month
Year
Quarter
Sales Category
31 distinct, 0 unique
2 distinct, 0 unique
1 distinct, 0 unique
1 distinct, 0 unique
Column statistics
Count 411
Error 0
Value distribution
The distribution cannot be computed for the currently selected column.
Query Settings
PROPERTIES
Name
Sales_Data
All Properties
APPLIED STEPS
Source
Removed Duplicates
Changed Type
Replaced Value
Rounded Off
Added Custom
Inserted Day
Inserted Month
Inserted Year
Inserted Quarter
Added Conditional Column
Added Index
Removed Errors
Filtered Rows

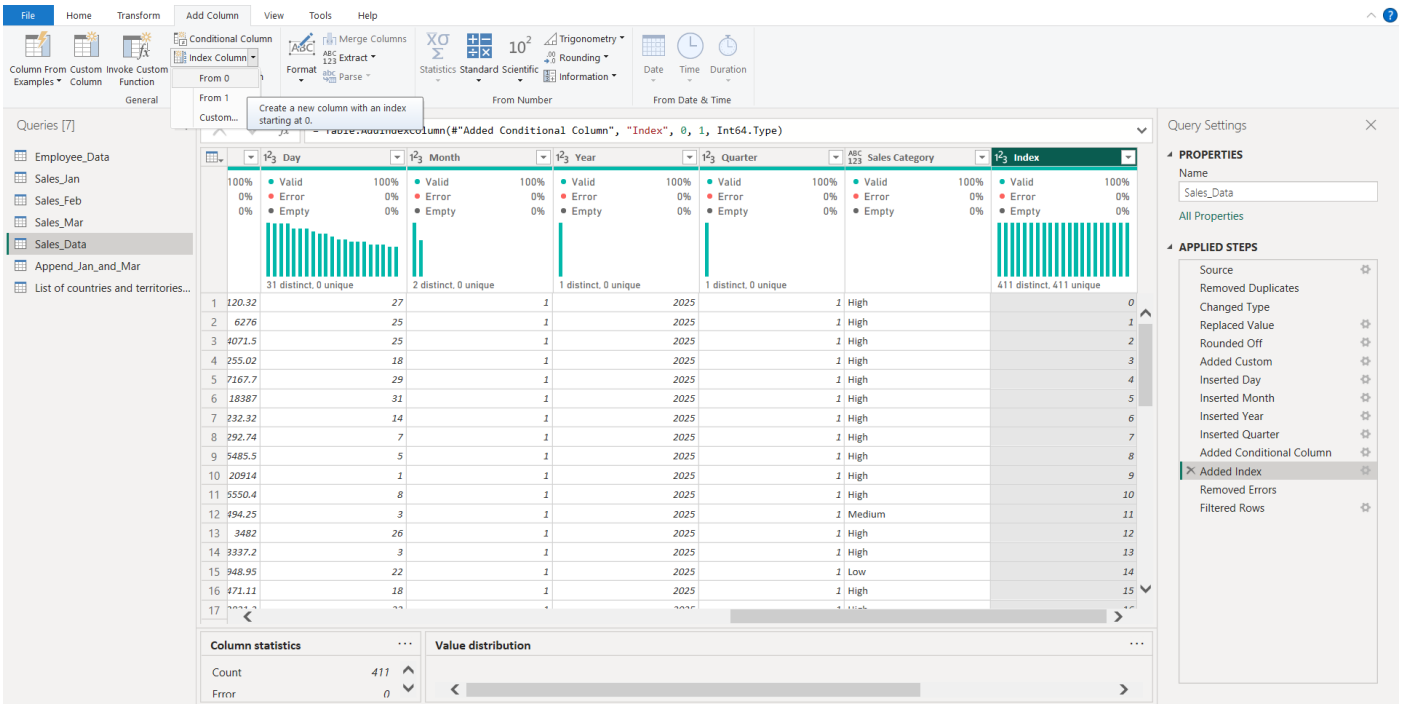
File
Home
Transform
Add Column
View
Tools
Help
Column From Examples
Custom Column
Invoke Custom Function
General
Conditional Column
Index Column
From 0
From 1
Custom...
Create a new column with an index starting at 0.
Format
Merge Columns
Extract
Parse
Statistics
Standard
Scientific
Trigonometry
Rounding
Information
From Number
Date
Time
Duration
From Date & Time
Queries [7]
Employee_Data
Sales_Jan
Sales_Feb
Sales_Mar
Sales_Data
Append_Jan_and_Mar
List of countries and territories...
Table.AddIndexColumn(#"Added Conditional Column", "Index", 0, 1, Int64.Type)
Day
Month
Year
Quarter
Sales Category
Index
31 distinct, 0 unique
2 distinct, 0 unique
1 distinct, 0 unique
1 distinct, 0 unique
411 distinct, 411 unique
Column statistics
Count 411
Error 0
Value distribution
Query Settings
PROPERTIES
Name
Sales_Data
All Properties
APPLIED STEPS
Source
Removed Duplicates
Changed Type
Replaced Value
Rounded Off
Added Custom
Inserted Day
Inserted Month
Inserted Year
Inserted Quarter
Added Conditional Column
Added Index
Removed Errors
Filtered Rows

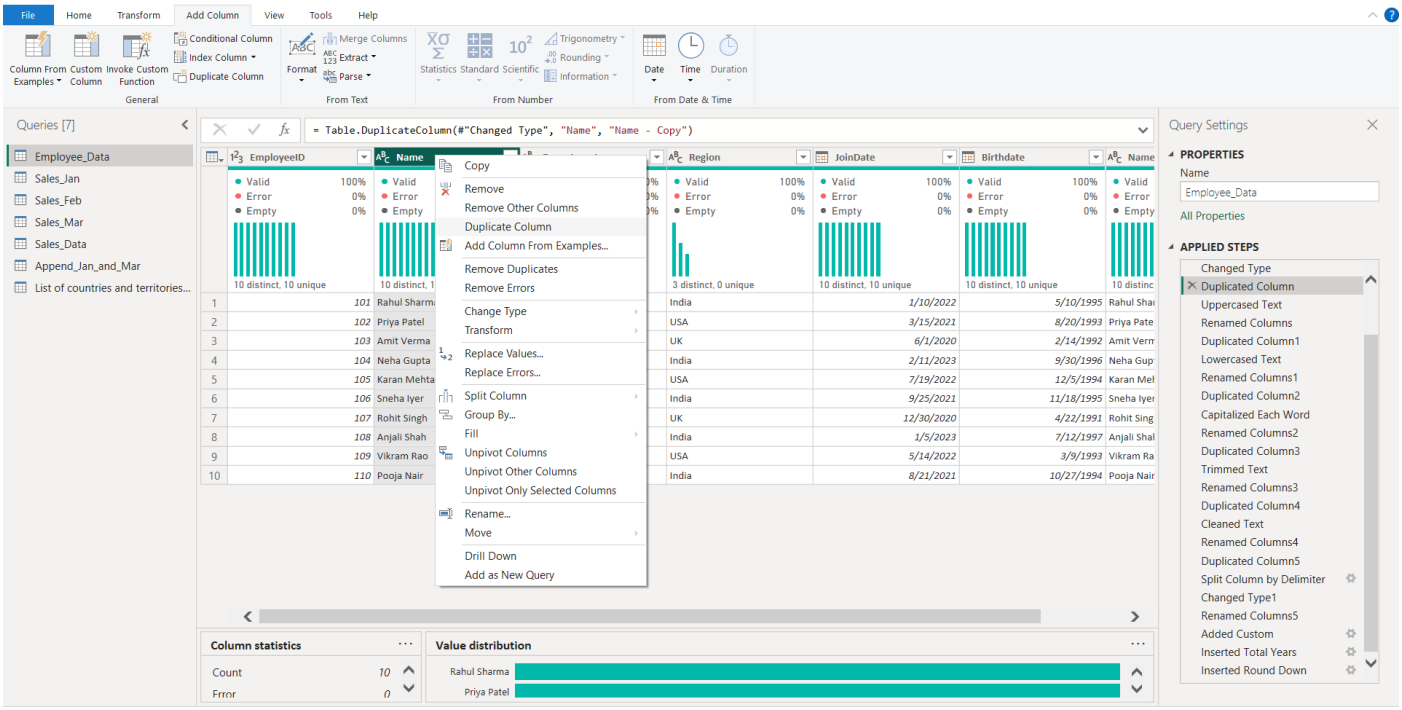
File
Home
Transform
Add Column
View
Tools
Help
Column From Examples
Custom Column
Invoke Custom Function
Conditional Column
Index Column
Duplicate Column
General
Format
Merge Columns
Extract
Parse
From Text
Statistics
Standard
Scientific
Trigonometry
Rounding
Information
From Number
Date
Time
Duration
From Date & Time
Queries [7]
Employee_Data
Sales_Jan
Sales_Feb
Sales_Mar
Sales_Data
Append_Jan_and_Mar
List of countries and territories...
= Table.DuplicateColumn(#"Changed Type", "Name", "Name - Copy")
EmployeeID
Name
Region
JoinDate
Birthdate
Name
Copy
Remove
Remove Other Columns
Duplicate Column
Add Column From Examples...
Remove Duplicates
Remove Errors
Change Type
Transform
Replace Values...
Replace Errors...
Split Column
Group By...
Fill
Unpivot Columns
Unpivot Other Columns
Unpivot Only Selected Columns
Rename...
Move
Drill Down
Add as New Query
Column statistics
Count 10
Error 0
Value distribution
Rahul Sharma
Priya Patel
Query Settings
PROPERTIES
Name
Employee_Data
All Properties
APPLIED STEPS
Changed Type
Duplicated Column
Uppercased Text
Renamed Columns
Duplicated Column1
Lowercased Text
Renamed Columns1
Duplicated Column2
Capitalized Each Word
Renamed Columns2
Duplicated Column3
Trimmed Text
Renamed Columns3
Duplicated Column4
Cleaned Text
Renamed Columns4
Duplicated Column5
Split Column by Delimiter
Changed Type1
Renamed Columns5
Added Custom
Inserted Total Years
Inserted Round Down

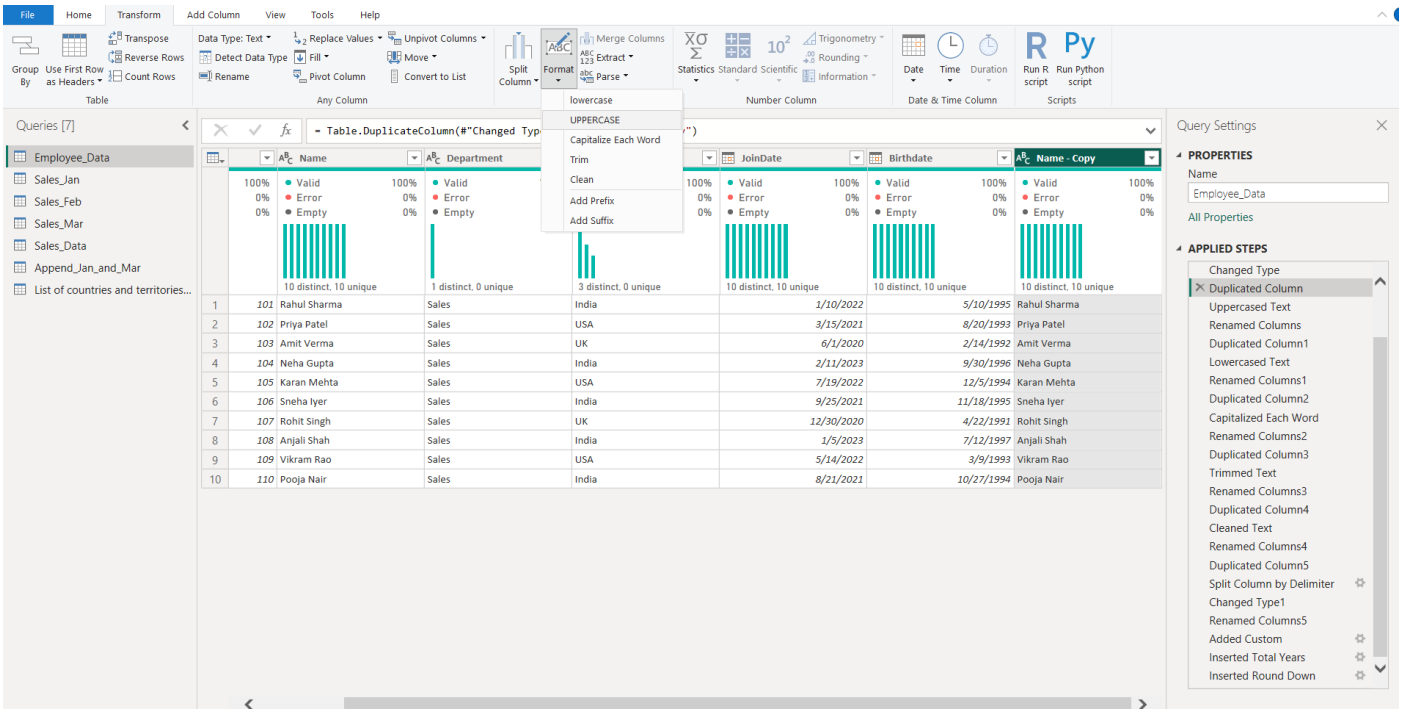
File
Home
Transform
Add Column
View
Tools
Help
Group By
Use First Row as Headers
Transpose
Reverse Rows
Count Rows
Table
Data Type: Text
Detect Data Type
Rename
Replace Values
Fill
Pivot Column
Unpivot Columns
Move
Convert to List
Any Column
Split Column
Format
Merge Columns
Extract
Parse
lowercase
UPPERCASE
Capitalize Each Word
Trim
Clean
Add Prefix
Add Suffix
Statistics
Standard
Scientific
Trigonometry
Rounding
Information
Number Column
Date
Time
Duration
Date & Time Column
Run R script
Run Python script
Scripts
Queries [7]
Employee_Data
Sales_Jan
Sales_Feb
Sales_Mar
Sales_Data
Append_Jan_and_Mar
List of countries and territories...
= Table.DuplicateColumn(#"Changed Typ
Name
Department
JoinDate
Birthdate
Name - Copy
Query Settings
PROPERTIES
Name
Employee_Data
All Properties
APPLIED STEPS
Changed Type
Duplicated Column
Uppercased Text
Renamed Columns
Duplicated Column1
Lowercased Text
Renamed Columns1
Duplicated Column2
Capitalized Each Word
Renamed Columns2
Duplicated Column3
Trimmed Text
Renamed Columns3
Duplicated Column4
Cleaned Text
Renamed Columns4
Duplicated Column5
Split Column by Delimiter
Changed Type1
Renamed Columns5
Added Custom
Inserted Total Years
Inserted Round Down

File | Home | Transform | Add Column | View | Tools | Help

Table: Group By, Use First Row as Headers, Transpose, Reverse Rows, Count Rows
Any Column: Data Type: Text, Detect Data Type, Rename, Replace Values, Fill, Pivot Column, Unpivot Columns, Move, Convert to List
Text Column: Split Column, Format, Merge Columns, Extract, Parse
Number Column: Statistics, Standard, Scientific, Trigonometry, Rounding, Information
Date & Time Column: Date, Time, Duration
Scripts: Run R script, Run Python script

Queries [7]

- Employee_Data
- Sales_Jan
- Sales_Feb
- Sales_Mar
- Sales_Data
- Append_Jan_and_Mar
- List of countries and territories...

```
= Table.RenameColumns(#"Uppercased Text",{{"Name - Copy", "Upper"}})
```

	Name	Department	Region	JoinDate	Birthdate	Upper
	Valid 100%, Error 0%, Empty 0%	Valid 100%, Error 0%, Empty 0%	Valid 100%, Error 0%, Empty 0%	Valid 100%, Error 0%, Empty 0%	Valid 100%, Error 0%, Empty 0%	Valid 100%, Error 0%, Empty 0%
	10 distinct, 10 unique	1 distinct, 0 unique	3 distinct, 0 unique	10 distinct, 10 unique	10 distinct, 10 unique	10 distinct, 10 unique
1	101 Rahul Sharma	Sales	India	1/10/2022	5/10/1995	RAHUL SHARMA
2	102 Priya Patel	Sales	USA	3/15/2021	8/20/1993	PRIYA PATEL
3	103 Amit Verma	Sales	UK	6/1/2020	2/14/1992	AMIT VERMA
4	104 Neha Gupta	Sales	India	2/11/2023	9/30/1996	NEHA GUPTA
5	105 Karan Mehta	Sales	USA	7/19/2022	12/5/1994	KARAN MEHTA
6	106 Sneha Iyer	Sales	India	9/25/2021	11/18/1995	SNEHA IYER
7	107 Rohit Singh	Sales	UK	12/30/2020	4/22/1991	ROHIT SINGH
8	108 Anjali Shah	Sales	India	1/5/2023	7/12/1997	ANJALI SHAH
9	109 Vikram Rao	Sales	USA	5/14/2022	3/9/1993	VIKRAM RAO
10	110 Pooja Nair	Sales	India	8/21/2021	10/27/1994	POOJA NAIR

Query Settings

PROPERTIES

Name: Employee_Data

All Properties

APPLIED STEPS

- Changed Type
- Duplicated Column
- Uppercased Text
- Renamed Columns
- Duplicated Column1
- Lowercased Text
- Renamed Columns1
- Duplicated Column2
- Capitalized Each Word
- Renamed Columns2
- Duplicated Column3
- Trimmed Text
- Renamed Columns3
- Duplicated Column4
- Cleaned Text
- Renamed Columns4
- Duplicated Column5
- Split Column by Delimiter
- Changed Type1
- Renamed Columns5
- Added Custom
- Inserted Total Years
- Inserted Round Down

File | Home | Transform | Add Column | View | Tools | Help

Table: Group By, Use First Row as Headers, Transpose, Reverse Rows, Count Rows
Any Column: Data Type: Text, Detect Data Type, Rename, Replace Values, Fill, Pivot Column, Unpivot Columns, Move, Convert to List
Text Column: Split Column, Format, Merge Columns, Extract, Parse
Number Column: Statistics, Standard, Scientific, Trigonometry, Rounding, Information
Date & Time Column: Date, Time, Duration
Scripts: Run R script, Run Python script

Queries [7]

- Employee_Data
- Sales_Jan
- Sales_Feb
- Sales_Mar
- Sales_Data
- Append_Jan_and_Mar
- List of countries and territories...

```
= Table.AddColumn(#"Inserted Total Years", "Round Down", each Number.RoundDown([Total Years]), Int64.Type)
```

	Lower	Capitalized	Trim	Clean	First_Name	Last_Name
	Valid 100%, Error 0%, Empty 0%	Valid 100%, Error 0%, Empty 0%	Valid 100%, Error 0%, Empty 0%	Valid 100%, Error 0%, Empty 0%	Valid 100%, Error 0%, Empty 0%	Valid 100%, Error 0%, Empty 0%
	10 distinct, 10 unique	10 distinct, 10 unique	10 distinct, 10 unique	10 distinct, 10 unique	10 distinct, 10 unique	10 distinct, 10 unique
1	rahul sharma	Rahul Sharma	Rahul Sharma	Rahul Sharma	Rahul	Sharma
2	priya patel	Priya Patel	Priya Patel	Priya Patel	Priya	Patel
3	amit verma	Amit Verma	Amit Verma	Amit Verma	Amit	Verma
4	neha gupta	Neha Gupta	Neha Gupta	Neha Gupta	Neha	Gupta
5	karan mehta	Karan Mehta	Karan Mehta	Karan Mehta	Karan	Mehta
6	sneha iyer	Sneha Iyer	Sneha Iyer	Sneha Iyer	Sneha	Iyer
7	rohit singh	Rohit Singh	Rohit Singh	Rohit Singh	Rohit	Singh
8	anjali shah	Anjali Shah	Anjali Shah	Anjali Shah	Anjali	Shah
9	vikram rao	Vikram Rao	Vikram Rao	Vikram Rao	Vikram	Rao
10	pooja nair	Pooja Nair	Pooja Nair	Pooja Nair	Pooja	Nair

Query Settings

PROPERTIES

Name: Employee_Data

All Properties

APPLIED STEPS

- Changed Type
- Duplicated Column
- Uppercased Text
- Renamed Columns
- Duplicated Column1
- Lowercased Text
- Renamed Columns1
- Duplicated Column2
- Capitalized Each Word
- Renamed Columns2
- Duplicated Column3
- Trimmed Text
- Renamed Columns3
- Duplicated Column4
- Cleaned Text
- Renamed Columns4
- Duplicated Column5
- Split Column by Delimiter
- Changed Type1
- Renamed Columns5
- Added Custom
- Inserted Total Years
- Inserted Round Down

Append Jan, Mar Sales Data

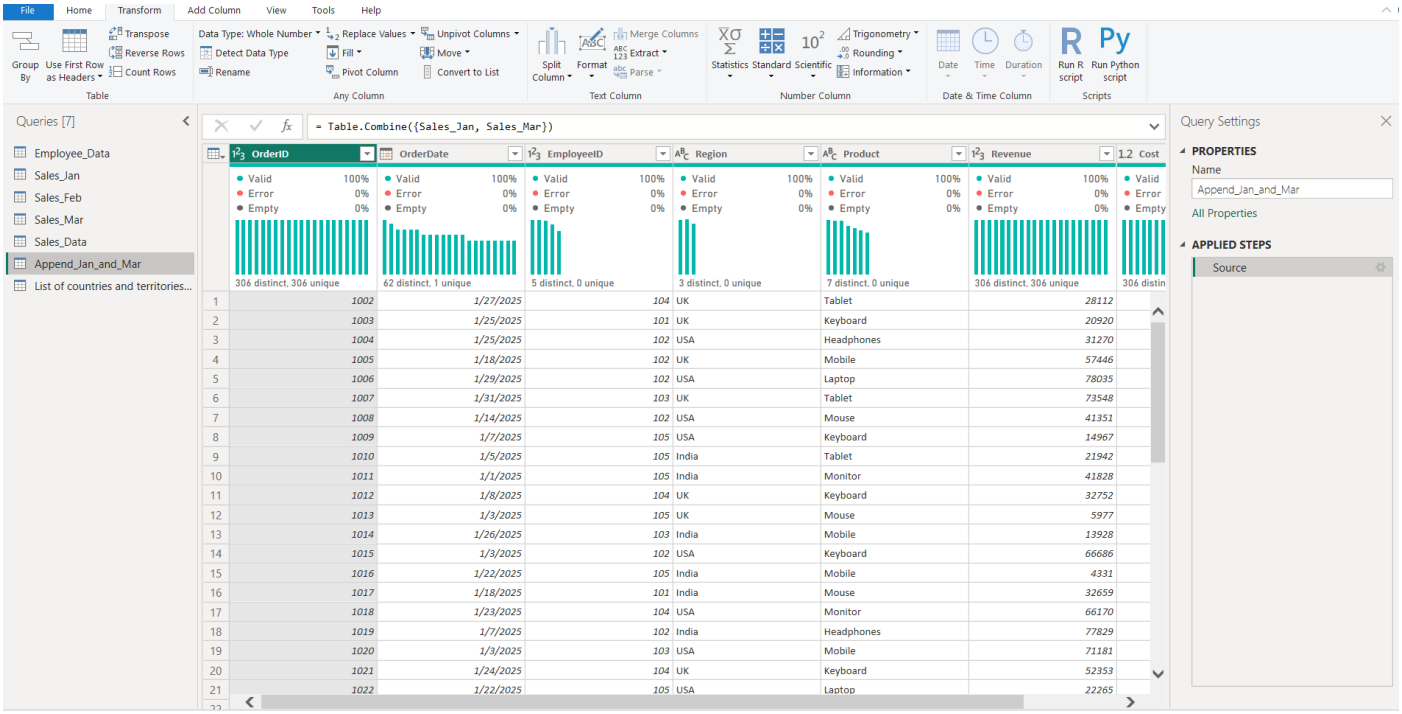

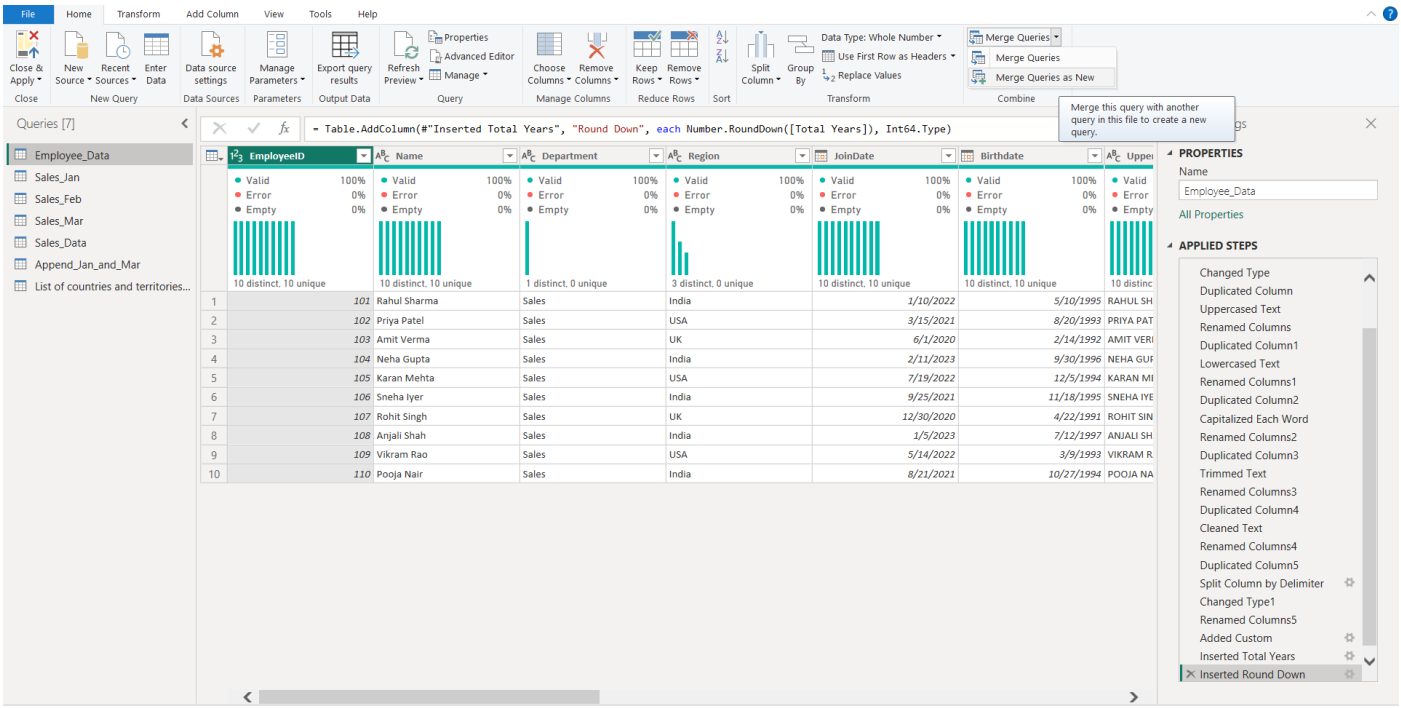

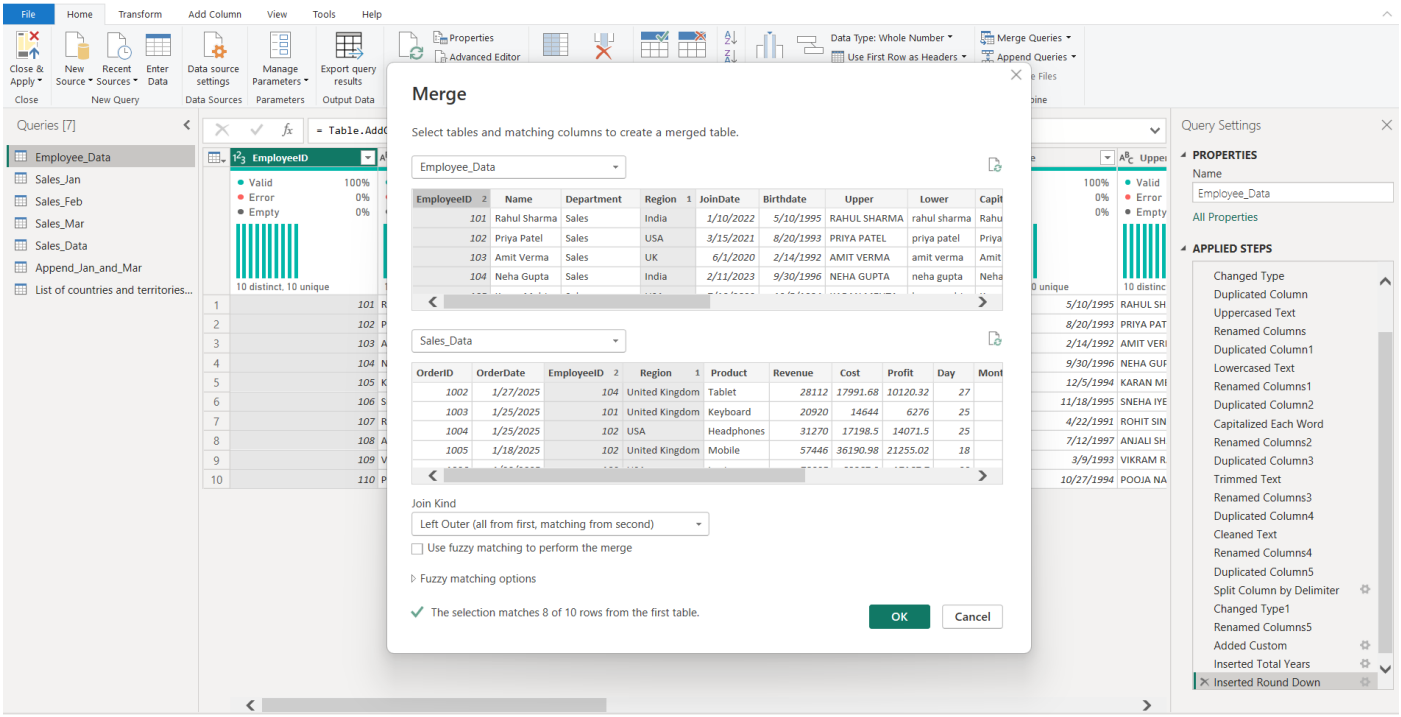
Merge
Select tables and matching columns to create a merged table.
Employee_Data
Sales_Data
Join Kind
Left Outer (all from first, matching from second)
Use fuzzy matching to perform the merge
Fuzzy matching options
The selection matches 8 of 10 rows from the first table.
OK
Cancel
Queries [7]
Query Settings
PROPERTIES
APPLIED STEPS

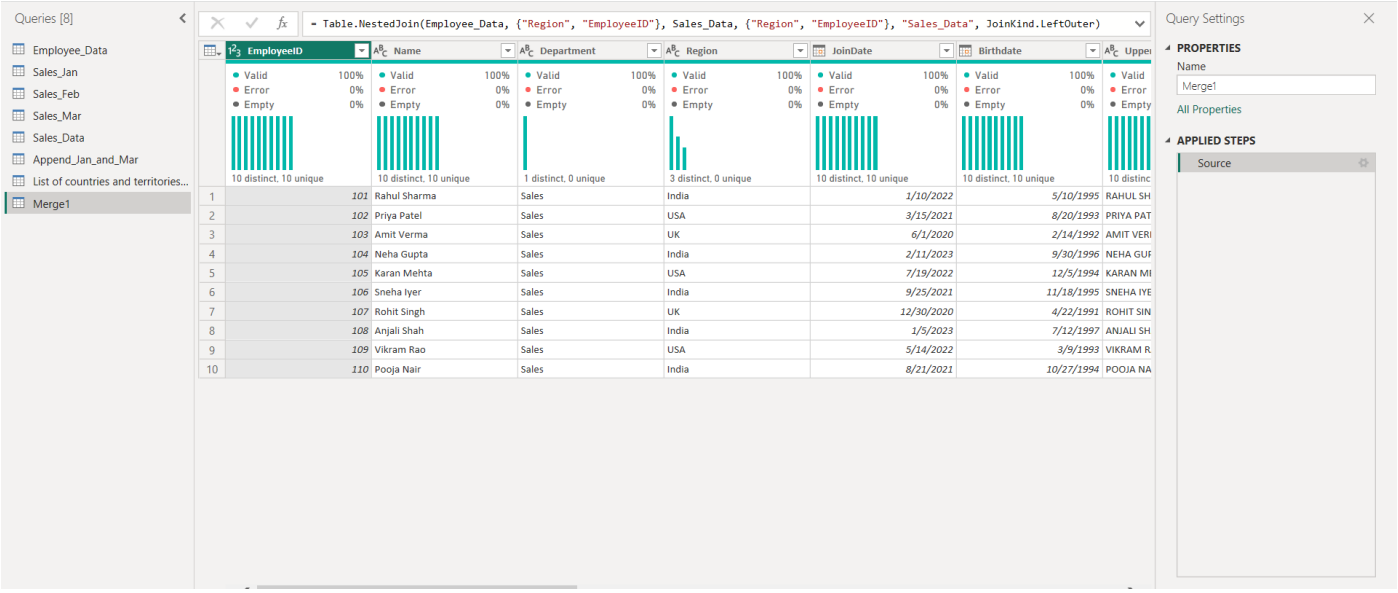
Queries [8]
= Table.NestedJoin(Employee_Data, {"Region", "EmployeeID"}, Sales_Data, {"Region", "EmployeeID"}, "Sales_Data", JoinKind.LeftOuter)
Query Settings
PROPERTIES
Name
Merge1
All Properties
APPLIED STEPS
Source

Region Wise Total Sales

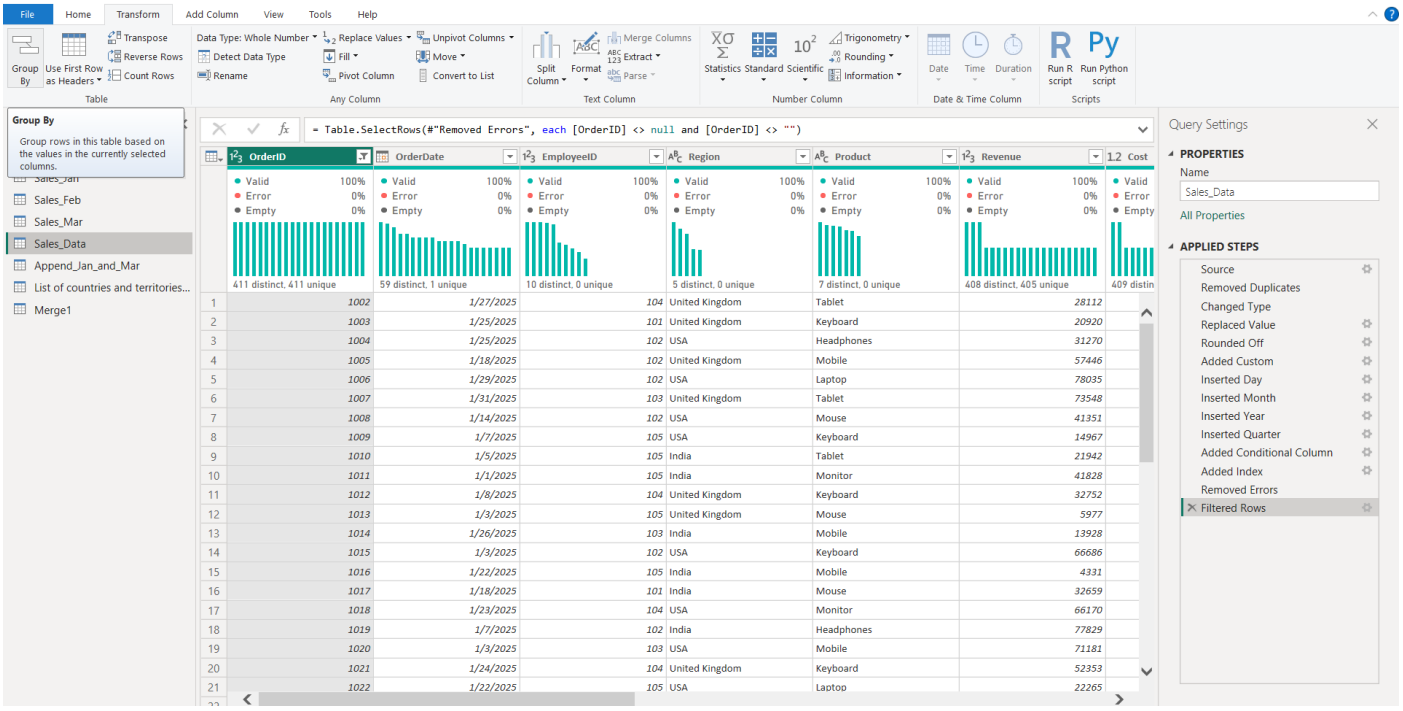

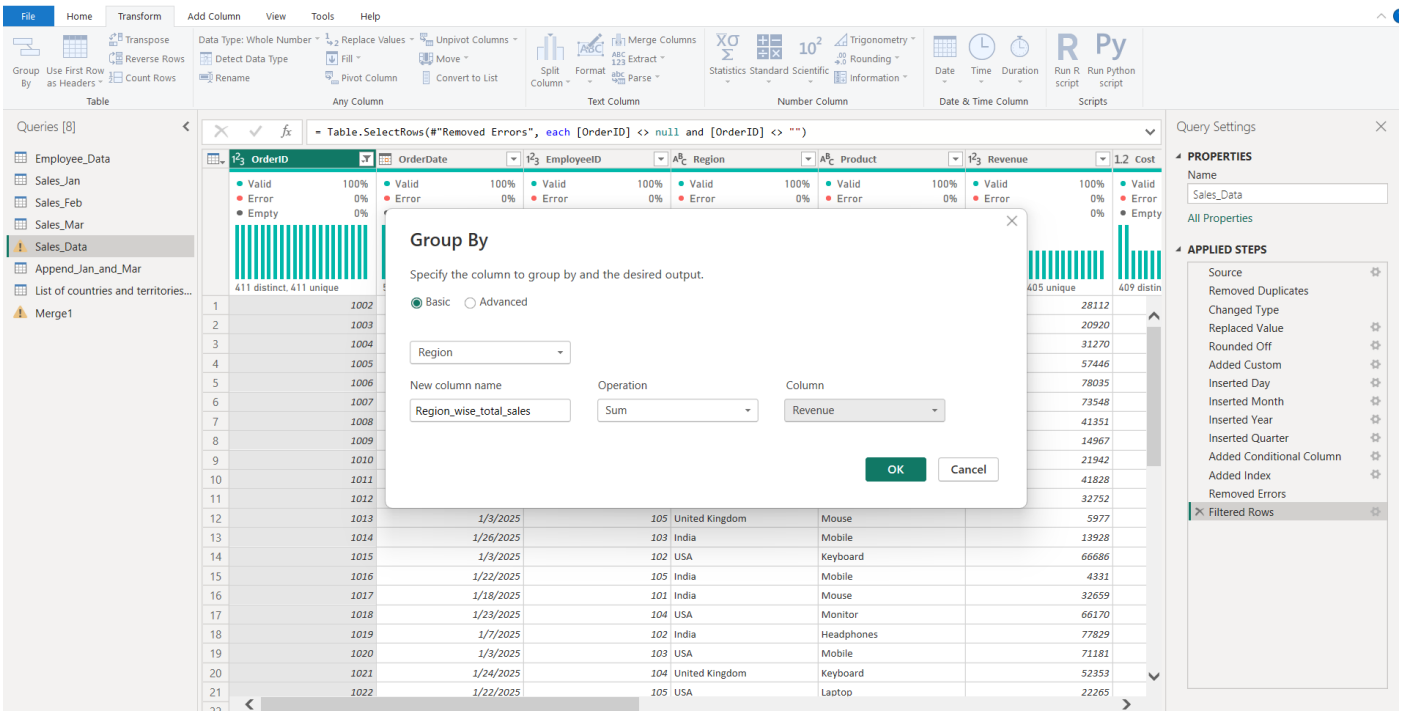

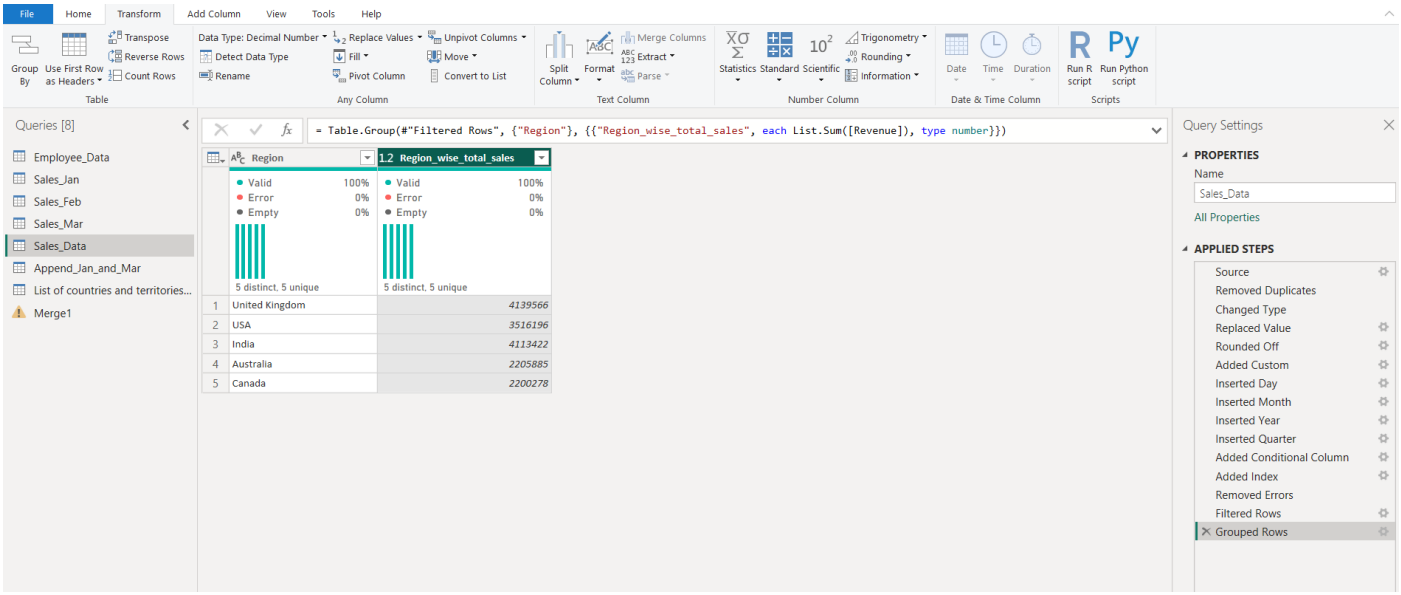

Region Wise Average Order

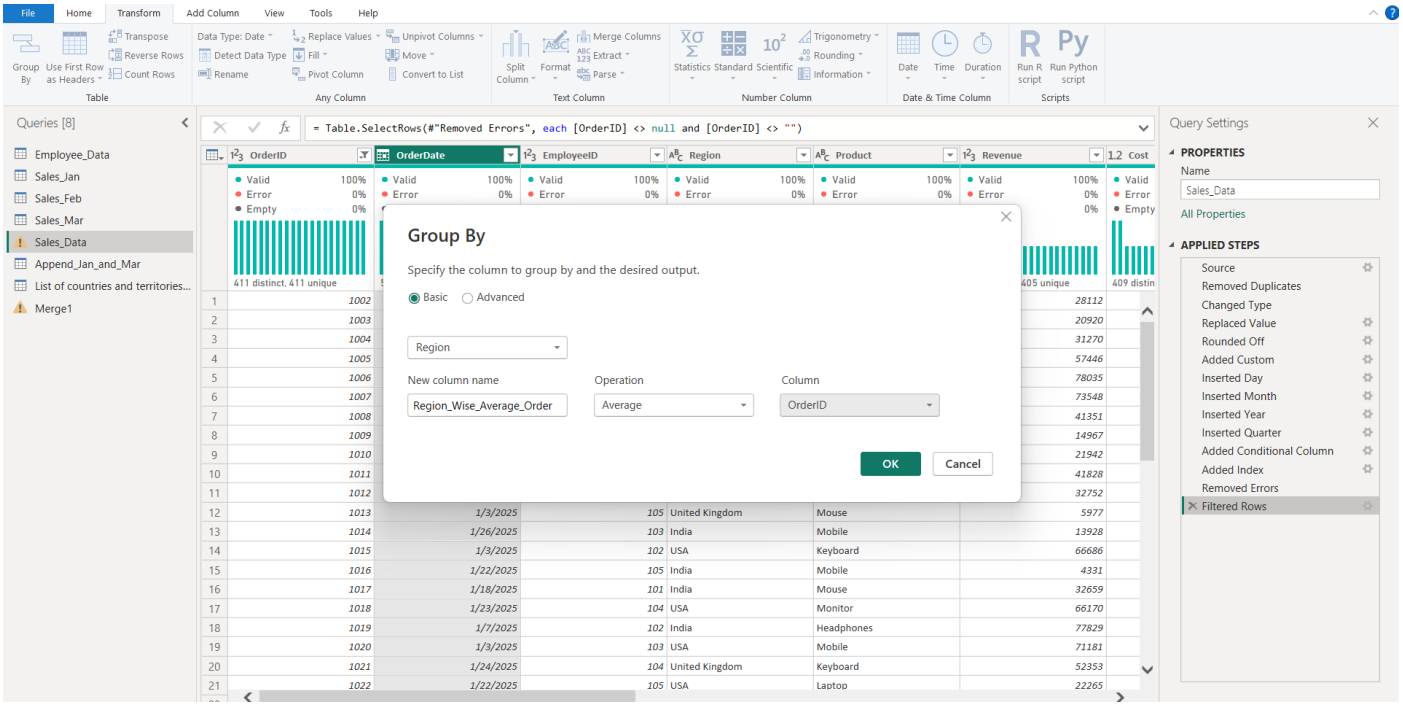

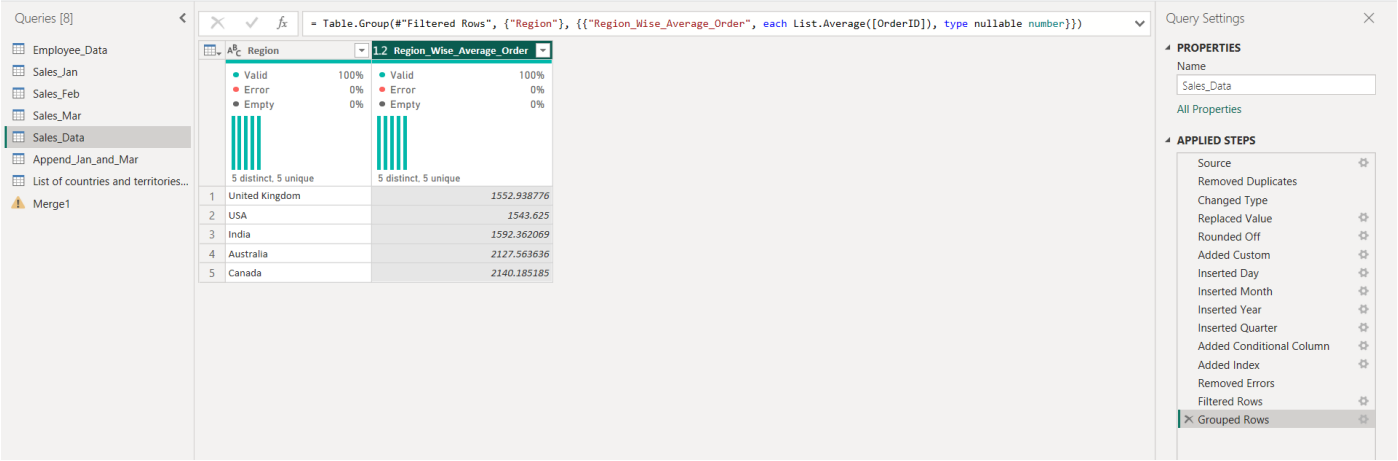

Region Wise Transaction Count

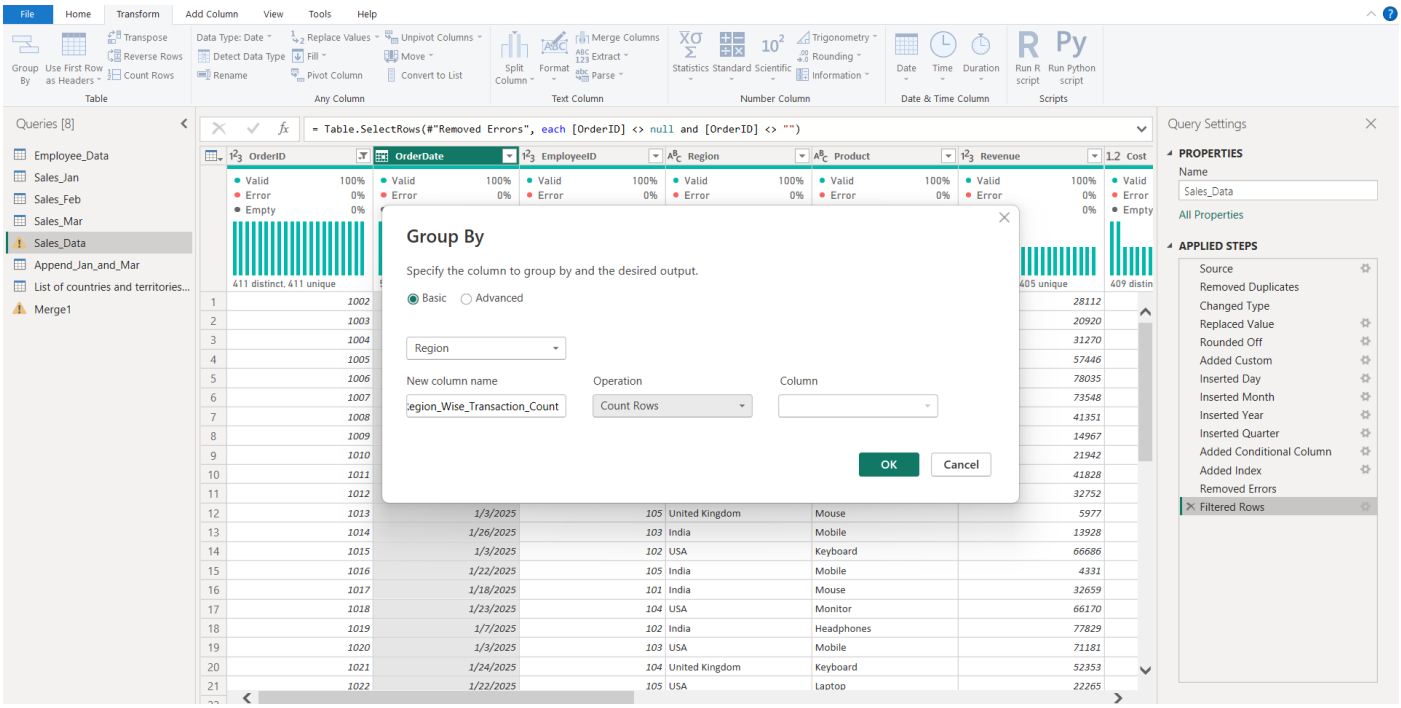

File | Home | Transform | Add Column | View | Tools | Help

Group By | Use First Row as Headers | Transpose | Reverse Rows | Count Rows | Table

Data Type: Whole Number | Detect Data Type | Rename | Replace Values | Fill | Pivot Column | Unpivot Columns | Move | Convert to List | Any Column

Split Column | Format | Merge Columns | Extract | Parse | Text Column

Statistics | Standard | Scientific | Trigonometry | Rounding | Information | Number Column

Date | Time | Duration | Date & Time Column

Run R script | Run Python script | Scripts

Queries [8]

- Employee_Data
- Sales_Jan
- Sales_Feb
- Sales_Mar
- Sales_Data
- Append_Jan_and_Mar
- List of countries and territories...
- Merge1

```
= Table.Group(#"Filtered Rows", {"Region"}, {{"Region_Wise_Transaction_Count", each Table.RowCount(_), Int64.Type}})
```

	Region	Region_Wise_Transaction_Count
	Valid 100%, Error 0%, Empty 0%	Valid 100%, Error 0%, Empty 0%
	5 distinct, 5 unique	5 distinct, 5 unique
1	United Kingdom	98
2	USA	88
3	India	116
4	Australia	55
5	Canada	54

Query Settings

PROPERTIES

Name: Sales_Data

All Properties

APPLIED STEPS

- Source
- Removed Duplicates
- Changed Type
- Replaced Value
- Rounded Off
- Added Custom
- Inserted Day
- Inserted Month
- Inserted Year
- Inserted Quarter
- Added Conditional Column
- Added Index
- Removed Errors
- Filtered Rows
- Grouped Rows