Government Ownership of Banks

Diversification of Potential Products and Factors to Subsidize Agriculture*

Nith Kosal†
Future Forum

November 29, 2020

Click Here for the Latest Version

Abstract

It has recently been shown that the government ownership of banks has a significant role in addressing market failures, improving social welfare and economic development. This study explores to identify the potential product and factor in agriculture that the public bank should subsidize. This paper investigates statistical properties of the two-step generalized method of moments (GMM) estimator to analyse the direct and indirect use of inputs in agricultural production at national-level data for 32 crop products and 14 livestock products from Cambodia during 1989–2018. Many specifications have statistically significant and negative effective production growth. These results suggest that the proposed subsidy should clearly define the types of specialty products by the local producer and the potential market in both the local and international market. However, it should adapt to long-term development policy. Future directions should consider studying micro-data with the specific type of each product.

JEL Classification: E23; G32; 013; Q11; Q13.

Keywords: Generalized Method of Moments (GMM); Government Ownership of Banks; Financial Subsidy; Diversification; Potential Product; Agriculture.

*I am grateful to the Future Forum Monthly Advisory Panel such as Ou Virak, Dr. Raymond Leos, Dr. Bradley J. Murg, Khoun Theara, Michael Renfrew, and Dani Gill for their insightful comments and discussions. I would like to thank Dr. Jan Oosterhaven, Dr. Antonio F. Amores, Sun Chhai, and Phay Thonnimith for their valuable methodological advice. I thank Keo Chettra for data sharing on Cambodia's National Accounts and useful advice for data analysis. I gratefully acknowledge Sim Sokcheng and Khiev Pirom for their discussions on the potential product and market in the agricultural industry. This research project is a part of the 2020 Young Research Fellow of Future Forum under Grant 202001. This paper's views are solely the author's responsibility and not interpreted as reflecting the opinions of the board of governors of Future Forum or any other person associated with Future Forum. All errors are own.

†Correspondence: kosal.nith@univ-lyon2.fr. Webpage: https://sites.google.com/site/nithkosal/.

1 Introduction

The government ownership of banks is the main topic that has been studied extensively in the economic literature in the past (e.g., for example in Dinç, 2005; Galindo and Micco, 2004; Iannotta *et al.*, 2007; La Porta *et al.*, 2002). Many of the government-owned banks aim to achieve political objectives, social benefits and financial failures in markets that private banks cannot achieve. Public banks subsidise the economic sector according to the national strategy and the national interest (Altunbas *et al.*, 2001; Shen *et al.*, 2014).

In Cambodia, the Agricultural and Rural Development Bank (ARDB) is a government-backed monopoly of the public bank (RDB, 2010). The ARDB operates and objectives in accordance with the Rectangular Strategy of the Royal Government of Cambodia. Recently, ARDB has provided financial support to agriculture since the sector is the main industry in terms of development (e.g., see RDB, 2010; RGC, 2015, 2018). More than 75% of total ARDB credit went to the rice sector, particularly to rice miller producers and paddy traders (RDB, 2018). Thus, the subsidy supported rice production and export policy (MAFF, 2011) and agricultural development (RDB, 2018). However, financial subsidies mostly for rice, rubber, maize, cassava, pepper, coffee, sugarcane, livestock and fisheries are not enough to develop agriculture and the economy of farm households in Cambodia. Many farmers need low interest rates credit to improve their production, productivity, and incomes. For example, that produces bananas, mango, orange, chicken, pig and others. Generally, all types of activity related to agricultural production, processing, and other activities can be loaned by ARDB (RDB, 2014). Despite this, without encouragement and promotion to other agricultural processors, it will lose information and will not know how to access subsidies.

On the other hand, the subsidy policy is an essential mechanism for achieving the national strategy. Thus, all expenditure should have benefited directly or indirectly to individuals and the sector concerned, in particular policy guidance. For the agriculture sector, at present, farmers continue to face critical challenges such as low productivity, poor quality of agricultural inputs and challenging to access, lack of agricultural market and low prices, lack of technical assistance and poor agricultural infrastructure, and exceptionally high-interest rates on credit and debt (e.g., see Bdlink, 2017; Eliste and Zorya, 2015; MAFF, 2019; RGC, 2019; Sothorn, 2020; Sum and Khiev, 2015). Due to this situation, the government ownership of banks should be careful about lending to farmers and other activities related to the agricultural industry. Make sure the loans are made to improve the household and health of the economy, not to put them in a debt trap.

In this paper, I study to identify the potential products and factors in the crop and livestock subsector in agriculture that the government ownership of banks should focus on providing financial support. In order to achieve this purpose, the paper will ask the following questions: (1) Why is the diversification of agricultural products essential? (2) What products of the agricultural industry have the potential to develop? (3) What are the essential factors to stimulate

production in the agricultural sector? (4) What are the critical factors in agriculture that require financial support? (5) What types of policies are necessary for the government ownership of banks to respond to sustainable development in the agricultural industry?

I investigate the two-step estimator of the generalised method of moments (GMM) to analyse the use of inputs in agricultural production. In this document, I have the same GMM specification for about 32 crop products and 14 livestock products. In this article, I use a time-series dataset at the macro-level of Cambodian agricultural production between 1989–2018. The dataset comes from multiple sources from national and international institutes such as the FAOSTAT, the WDI, and the National Institute of Statistics. I find that many crops and livestock production have statistical significance for the use of inputs. In addition, many specifications have negative consequences on agriculture output. Thus, it shows that the dataset at the macro-level cannot satisfactorily explain to microanalysis in the specific product. It requires a set of microdata or a household survey for the use of input-output for specific agricultural products. However, this paper has brought benefits to the literature on agriculture, subsidies and diversification, and to the public by adding new evidence to the macroeconomic dataset in developing countries of the ASEAN region.

The remainder of the paper proceeds as follows. In the next section, I outline the related literature. Section 3 provides background information on agriculture in Cambodia and the government subsidies to the sector. Section 4 describes the data used in the analysis and presents descriptive statistics. Section 5 explains the empirical strategy. In Section 6, I show the main empirical results and provide robustness checks. Section 7 analyzes the policy options for the public bank in terms of the development of the agricultural industry. In Section 8, I present concluding remarks and discuss some avenues for future research. The Appendix contains most proofs of the theoretical results and additional details regarding the empirical analysis.

2 Related Literature

This paper is related to the four main strands of the economic literature, such as a public bank, agriculture, subsidies, and diversification.

First, this study contributes to extensive literature on government ownership of banks. Many economists have studied the performance of government-owned banks and private banks in contributing to stimulate economic development and firm growth. Theoretically, public banks are less efficient and less productive than private banks because they are often manipulated to achieve political and social objectives rather than being left to the pursuit of profit maximization. Shen *et al.* (2014) uses panel data to analyze a tremendous sample government and private banks between 1993–2017 in many countries around the world, including Cambodia. They find that all types of public banks are no less significant than expected; it is only the public banks that purchase distressed banks. Galindo and Micco (2004) illustrates that private banks are more efficient in the development of industry growth, while public banks are less efficient and do not

contribute to increasing the performance of industries. The country is higher in cooperation and involvement of government in the credit market shown to have a lower growth (Dinç, 2005; La Porta *et al.*, 2002). Micco *et al.* (2007) confirms with the statistical evidence to support the finding of Dinç (2005) and La Porta *et al.* (2002) that the public banks located in developing countries are less profitable than private banks and it has many different performances during election years. Similarly, Iannotta *et al.* (2007) suggests that government-owned banks have lower credit quality, as well as higher insolvency risks compared to private banks, and this phenomenon does not matter in developed countries. Sapienza (2004) finds that the public bank charge lower interest rates than the private bank, which mostly support large firms and political parties. Econometric evidence from Germany and Russia, government ownership of banks is more efficient than private banks (Altunbas *et al.*, 2001; Karas *et al.*, 2008). Evidence from China, Demetriades *et al.* (2008) and Rousseau and Xiao (2007) shows that public banks play a significant role in promoting economic growth by stimulating productivity and growth in value-added of corporate credit. Andrianova *et al.* (2010) determines the economy of the nations has public banks on average are growing faster than countries without or have a little government ownership of banks. The state plays a vital role in financial markets and social welfare, but that the success of government intervention should be mixed Stiglitz (1993). Professor Stiglitz examined three areas of interventions, including direct credit, financial repression, and competition policy; identifies circumstances in which some financial repression can actually be beneficial. Interestingly, this paper is very close to theirs, despite the different empirical specifications.

Second, this paper contributes to improving economic literature on agriculture, particularly in Cambodia. Many recent studies on agricultural productivity, market, climate change, biodiversity, agriculture input-output, and agricultural infrastructure. Sareth *et al.* (2020) and Zhang *et al.* (2020) studies about agricultural production. Butler and Moser (2010) uses the GMM model to study the structure of agricultural markets in a developing country. They find that agricultural producers typically receive lower prices at harvest, and that consumers of final food products face higher prices where the high cost of transportation is one of the main root cause. Laitner (2000) demonstrates the agricultural consumption is important for people as well as who have a low income per capita. In Hornbeck (2010), land protection is a critical role in facilitating agricultural development. Costinot *et al.* (2016) studies the impact of climate change on agriculture worldwide. They empirical results show that climate change has reduced agriculture trade and production patterns by about 0.26% in global GDP. In particular, in Cambodia, Eliste and Zorya (2015) determines that climate change has a negative impact on production growth. Aragón *et al.* (2019) uses a household survey around 53,000 observations to study climate change on agriculture in Peru between 2007–2015. They show that extreme temperatures decrease agricultural productivity when farmers increase their seeded area. By addressing the problem in Aragón *et al.* (2019), much traditional agriculture literature studies about agricultural diversity such as Bareille and Letort (2018); Fiszbein (2017); Parvathi (2018). Fiszbein suggests that agricultural diversity is a good direction to boost production growth, create new workforce, new

skills and a new market as well as cause for manufacturing diversification. This corresponds to Parvathi (2018) that the diversity of agricultural production increases dietary diversity. Emerick *et al.* (2016) evaluates that the failure of technological innovation is to a lesser extent of cultivation practice.

Third, the document contributes to the subsidy's literature. The policy of public subsidies is a good mechanism in economic development. Kim *et al.* (2004) shows that the Korean government has an excellent practice in subsidy policy, but that some of them have less effect on development when multiple authorize and public institutions are involved in the policy. Great experience from Korea, (Doh and Kim, 2014) examines the grant policy has a positive effect in term of the regional SMEs innovation development. They describe that the government plays in multiple interventions such as the technological development assistance, the patent acquisition, and new design registration of the regional SMEs. Garrone *et al.* (2019) improves to literature that subsidy policy has a positive consequence for increased labor productivity. They use the OLS, the fixed-effects and the two-step system GMM estimator to analyze a large sample from panel data during 2004–2014 of the 213 subsidies EU region. While using the system GMM estimator with the potential endogeneity of globalization, Garmann (2014) finds that globalization affects public subsidies to the agriculture sector. Goodwin *et al.* (2011) discovers that the farm subsidies program has a very significant impact on the value of farmland. Karlan *et al.* (2014), O'Toole *et al.* (2014), O'Toole and Hennessy (2015), Sam (2019), and Sothorn (2020) studies capital and risk constraints for smallholder farmers and medium-sized farms. Thus, it requests appropriate policy in subsidy to small economic scale, and the sector faces critical and urgent problems

Finally, this study relates to among literature on economic diversification. Dissart (2003) examines the economic diversity lead increased economic stability. Freire (2019) and Revilla *et al.* (2015) demonstrates that diversification can transform economic structure by adding new economic sectors, new supply and new demands as well as can provide job opportunities and generate income. The diversification has a positive influence on corporate life cycle and performance of the industry (Shyu and Chen, 2009). Kilkenny and Nalbarte (2002) investigates the banking sector is appreciated for recognizing the critical sector in the rural community because it connects all activities of the rural economy. However, the banking sector was not a key sector in all communities because of the needs and potential of individuals and businesses in a community. An estimated output and input composition patterns to understand the economics of scale and diversification in US agriculture by Paul and Nehring (2005) explains that the highly joint of input use and robust scale economies will lead to increased production. They result to confirm the previous study by Culas and Mahendrarajah (2005), but Culas and Mahendrarajah suggests that measure diversification may not be sufficient economies of scale to warrant specialization in the current market. Rahman (2009) confirms that crop diversification is a key strategy in the development of agriculture in Bangladesh. He suggests that improving technology diffusion, marketing, storage, and raw material resource supplies are an essential factor to the diversification. Likewise, according to RGC (2015) agricultural diversification is the main strategy of

Cambodia's government to boost export and agriculture growth as well as take benefit to the processor. In addition, this article explores to provide new evidence in Cambodia about diversification products in agriculture to adopt climate change, economic structure, and new market demand as well as the new technological environment.

Overall, this article demonstrates the new statistical evidence to the literature in the context of Cambodia by improving and finding the right way for the public bank to be effective and efficient.

3 Context

3.1 Government Ownership of Banks and Financial Sector

The financial sectors played an essential role in providing all kinds of financing to investors and livelihoods to meet their needs. In general, if the financial sector is doing well, it will stimulate economic growth and well-being in a society (Stiglitz, 1993). The Cambodian financial system has entered an era of specialisation, with the emergence of the money and securities markets (ADB, 2012), and continues to improve technology, diversity in terms of institutions and instruments (NBC, 2019). In Cambodia, according to NBC (2019), there are 46 commercial banks, 14 specialised banks, 7 microfinance deposit-taking institutions and 76 microfinance institutions. Financial sectors, such as banks and microfinances, have increased their assets and credit over the years. In 2015, based on NBC (2015), Cambodia's banks and micro finances which included microfinance deposit-taking institutions (MDIs) and microfinance institutions (MFIs), provided a total loan of US$14.7 billion, of which US$2.3 billion or 16.5% was given to agriculture. While the bank provided US$1.2 billion microfinance provided US$1.1 billion (NBC, 2015).

In 2018, Cambodian financial institutions increased their total assets to US$34 billion or 21.4%, reflecting an increase in total credit to US$19.6 billion or 20.1% over 2017 (NBC, 2018b). According to this figure, the total credit used in the agricultural sector is about US$3.01 billion, while banks provided US$1.87 billion and micro finances provided US$1.14 billion (NBC, 2020). At the same time, according to the Credit Bureau Cambodia (2018), the Kingdom's outstanding loans amounted to US$20.85 billion, which is different from the record of the National Bank of Cambodia NBC (2018a), representing 3.3 million active borrowers at 157 financial institutions in 2018. In addition, by the four-quarter of 2019, the Cambodia Microfinance Association (2020, January 29) declared 73 MFIs with 2.25 million borrowers and outstanding loans of US$7,341.41 million, while total deposits amounted to US$3,781 million with 2.81 million depositors.

The National Bank of Cambodia continues to encourage banks and MFIs to lend to the agricultural and agro-processing sector. Banks and microfinance heavily engaged in agricultural finance include ACLEDA Bank, Canadia Bank, SHB Bank, PRASAC Microfinance, AMRET Microfinance, and SATHAPANA Microfinance (Chea and Horn, 2016). Likewise, the Rural Development Bank (RDB), which holds the state monopoly, has a strong presence in provision

of finance to agriculture and the agro-processing industry. A government-owned bank known as RDB was established in 1998 by the Royal Government of Cambodia with authorisation to operate as a specialised bank is an essential mechanism to support the agricultural sector and rural economy (RDB, 2010). Concerning the development of the value chain and productions related to agriculture, namely manufacturing, storage, processing, distribution and export, in particular in the rice sector (RDB, 2010, 2014, 2018). Under the August 2019 sub-decree, the government authorised the name change of the RDB to the Agricultural and Rural Development Bank (ARDB) with additional capital of US$ 50 million and convertible licenses to commercial banking (ARDB, 2020, March 17). This change will allow the bank to expand its working capacity.

In 2015, the ARDB provided approximately US$64 million in credit to agriculture, while ACLEDA Bank, a leading agricultural lending institution, led the way with US$516 million (Chea and Horn, 2016). ARDB increased its total assets by 15%, from US$ 157 million in 2017 to US$178,28 million in 2018, and increased total loans and advances by 30% from US$122.07 million in 2017 to US$159.11 million in 2018 (RDB, 2018). Generally, the ARDB grants credit to the rice mill, and the purchase of paddy rice always increases over time. In 2018, total loans and advances contributed to the rice sector (76.13%), rubber, maise, cassava, pepper, coffee, and sugar cane (14.89%), and microfinance, animal-raising, and others (8.97%) (RDB, 2018). Financial subsidies to focus on the rice sector alone is in stark contrast to the real situation in Cambodia as the domestic food supply is inadequate, and also farmers produce other products. It estimated that the Kingdom imports fruits and vegetables worth more than US$ 300 million annually (Thou, 2020, February 16) and imported meat over US$100 million in 2016 (Kali and Cheng, 2017, February 24).

3.2 Agricultural Situation in Cambodia

Historically and currently, the agricultural sector is the main sector in contributing to economic growth. According to the study of Eliste and Zorya (2015), Cambodian agricultural growth averaged 5.3% between 2004–2012, which was one of the highest growth rates on the plant. They find that the gross agricultural production increased by 8.7% during 2004-2012 mainly because of the higher growth in paddy rice production, as well as the 20% increased in maise, 51% in cassava, 22% in sugarcane, 10% of vegetable, and others production. The Cambodian agricultural industry has contributed to poverty reduction, improved rural livelihoods, job creation and food security (Eliste and Zorya, 2015; MAFF, 2019; RGC, 2018). However, Cambodian agriculture continues faces many critical problems and presents an obstacle for farmers. The critical issues that Cambodia agriculture continues to face are the lack of leadership and effective decision-making, lack of technical knowledge and skills, lack of physical and virtual infrastructure, limited financial market development (e.g., for example Eliste and Zorya, 2015; Ly, 2019; Ly *et al.*, 2019; Oum *et al.*, 2018; RGC, 2019).

In response to improved agricultural production and productivity, farmers decided to take out loans from merchants or traders, local lenders, MFIs, and banks. In addition, farmers or agricultural processors can borrow from the rotating savings and credit associations. Sothorn (2020) investigated the challenges affecting the sustainable use of credit for rice farmers in Takeo province through qualitative research, such as group interviews with farmers, key informant interviews with FMIs and secondary CMA data. He found that smallholder farmers were generally loaned from the local lender between US$250 and US$1000 with an interest rate of about 10% per month. Smallholder farmers were generally not targeted by MFIs for agricultural loans (Phlong, 2009; Sothorn, 2020). For example, in Takeo, 57% of farmers had less than one hectare, so they do not have sufficient guarantees for a medium-sized loan (Sothorn, 2020). Another result of (Sothorn, 2020), he found that most semi-commercial farmers received loans from several MFIs. The impact of this credit could be positive or negative depending on farm profit. If the price of rice was 1200 KHM/kg or more, farmers will be profitable and will be able to repay the loans, fertilizers and pesticides used during the crop year (Sothorn, 2020). Likewise, he found positive to the research of Ovesen *et al.* (2012) that the credit to commercial farmers had clearly contributed to improving rice production and household livelihoods.

On the other hand, under the contractual agreement (contract farming) between farmers and processors or traders, farmers can use it as a credit guarantee to purchase inputs for the next planning, diversify their production and invest more in their farms (Munroe, 2019). Keosothea and Molyaneth (2020) found that the few shortcomings of the contractual agreement and the obligation to deliver quality exported rice pose challenges for farmers and firms, when they have not been able to take legal measures and intervene in state policy. Farmers may go into debt due to production problems and excessive loans to join the contract system. Most farmers used credits for seeds, fertilizers, pesticides, gasoline, and irrigation water, while short-term loans were granted several months before crop income was ausured (Ovesen *et al.*, 2012). While access to capital, irrigation, mechanization and an export market have increased rice yields from about 3 tonnes per hectare to 6 tonnes per hectare Ovesen *et al.* (2012); Sothorn (2020). However, due to the problematic situation of poor farmers, credit has not been used mainly to improve rice productivity but used rather to open a small business, livestock, trade, migration to industrial plantations, living conditions and home care (Sothorn, 2020; Sum and Khiev, 2015). At the same time, to deal with shocks or refinance a previous loan, risking their ability to repay the new loan. As a result, many farmers were been caught in a debt cycle (Sothorn, 2020). Keosothea and Molyaneth (2020) suggested that improving access to credit for the agro-processing industry could help overcome current capital constraints to pay farmers on time. As regards orders, the increase in access to credit should reduce extra-contractual marketing to farmers.

In reality, rice is the potential crop in Cambodia, while 75% of agricultural land is used for paddy cultivation and more than 20% of the total workforce or 3 million people work on rice production, processing, and marketing (IFC, 2015). Government policy remains focused on promoting of rice export (RGC, 2019). The Kingdom has a clear vision of being a major

export country for rice and paddy in the region, and hope can provide it to the rest of the world. In this sense, Cambodia has get a target for 2015 to reach a surplus 4 million tonnes of paddy and to transform it into rice for the export of one million tonnes (MAFF, 2011). Despite this, Cambodia cannot meet the rice export target. Going back to 2018, paddy's surplus was more than 5.836 million tonnes, equivalent to 3.735 million tonnes of rice production (RGC, 2019). Similarly, according to the Food and Agriculture Organization, Cambodian rice and paddy production reached 10,647,212 tonnes in 2018. While total production, Cambodia exported rice to international markets, reached 626,225 tonnes (Cambodia Rice Federation, 2019) or more than US$ 473 million against GDP in the same year (Thou, 2019, September 25), and total agricultural exports amounted to 4233,533 tonnes (MAFF, 2019).

Based on data from the National Institute of Statistics, rice export accounted for only about 0.009% of the total agricultural GDP in 2018. While total crop production was US$3,172.41 million, livestock and poultry production was US$644.78 million, fishery production was US$1,301.11 million, and forestry and logging production was US$377.29 million. During the same year, Cambodia exported cassava products, including cassava slices, fresh cassava and cassava starch, for a total of more than 2.6 million tonnes, cashew nuts amounted 101,973 tonnes, red maize 204,184 tonnes, fresh mango 102,457 tonnes and banana 32,821 tonnes to the international market (RGC, 2019). According to the Ministry of Agriculture, Forestry and Fisheries (MAFF), rubber production reached 220 thousand tonnes, with a total yield of 436.7 thousand hectares in 2018 (RGC, 2019). Total rubber exports over the past five years has increased twice from 100 thousand tonnes or $154.13 million in 2014 to 217 thousand tonnes or the equivalent of US$286.94 million in 2018 (RGC, 2019).

According to the NIS, agro-processing contributed only 2.4% of GDP or US$589.83 million, while agriculture contributed about 22% or US$ 5.47 billion of GDP. By 2015, the Ministry of Industry and Handicraft recorded that 77.6% of the 41,674 SMEs registered worked in agro-processing (food, beverage, and tobacco industries) (Sok, 2020, January 31). Alternatively, just 10% of Cambodia's agricultural merchandise are processed, which has remained relatively stagnant since 1998 (Bdlink, 2017). Many Cambodia's agricultural SMEs always meet critical problems like technical and managerial skills due to the lack of capital and limited access to finance; cumbersome, bureaucratic, setting-up procedures; operation and business growth; the infrastructure; and the lack of adequate institutional structures (Bdlink, 2017; RGC, 2015).

For the development of the agricultural industry, Ly (2019) and Ly *et al.* (2019) suggested that the Kingdom should explore the diversification of agriculture products as well as expand animal production. They proposed that national policy should play a critical role in stimulating private and public investment. However, the policy of the Cambodian government is to improve the processing sector by promoting private investment in high-potential agricultural products such as rice, cassava, mango, cashews, bananas, rubber, vegetables, etc., and a high-value chain in agriculture (RGC, 2018). In addition, Cambodia's government has the objective of diversifying potential products to reach 12% of the total export by 2025 (RGC, 2015).

4 Data

In this section, I discuss the dataset and describe descriptive statistics to measure potential products and factors in Cambodian agriculture. In the estimation analysis, I used the national-level dataset of agricultural inputs and outputs over the period 1989-2018. Linear interpolation, log-linear interpolation and multiplicative cubic spline interpolation were applied to calculate some missing values of some variables.

4.1 Agricultural Input

The main data sources are FAOSTAT, the World Development Indicators (WDI)[1] and the National Statistical Institute (NSI). The WDI program is managed by the World Bank Group, which compiles international statistics on global development. It is a database website that provides free access to approximately 1600 time-series indicators for 217 economies and data for many indicators dating back more than 50 years. The WDI indicator is derived from World Bank surveys and data collection efforts. However, in the majority of cases, they are based on data originally collected, compiled and published by other sources, such as specialized United Nations agencies, national statistical offices, research and oversight bodies from the private and public sectors, and academic institutions.

Table A6 of the Data Sources Appendix presents the descriptive statistics of the independent variable. In this paper, I classify agricultural input into two categories, where agricultural input is direct and indirect. Land equipped water through the irrigation system, tractor use, fertilizer use, pesticide use, employment, temperature change, net capital stocks, gross fixed capital formation, credit, RDB funds, technical subsidies, foreign aid and FDI in agriculture are determined as a direct input (see Table A7 for definition and identification code). For indirect inputs used as an independent variable, value-added in agriculture, value-added per worker, fixed consumption, final consumption and taxes less subsidies on the product are included. Data on final consumption expenditure and taxes less subsidies come from National Accounts Statistics.[2] The National Accounts prepared by NIS, Ministry of Planning with support from the Asian Development Bank (ADB) under the Statistical System Development Project and the International Monetary Fund (IMF) under the Technical Assistance Cooperation Project. The National Account estimate used both production and expenditure methods and an income-based approach. They estimated current and constant prices, which are based on year 2000 prices. Both final consumption expenditure and taxes less subsidies on products variable, are expressed in millions of US dollars. Final consumption expenditure is a sum of household final consumption which includes food and non-food consumption, private non-profit organisations serving households and government

[1] Can access WDI's development data on Cambodia free of charge via this link: https://data.worldbank.org/country/cambodia?view=chart.

[2] National Accounts Statistics of Cambodia between 1993 and the most recent year can be found at https://www.nis.gov.kh/index.php/en/21-na/41-national-accounts.

consumption expenditure.

On the other hand, the crop and livestock index was used as an independent variable. I calculated this index using Equations (2) and (3). For a detailed description of the model, can see in the Production Diversity of the Model Section. The production, harvested area and yield of each crop subsector were used as an instrument variable in crop estimation. At the same time, the yield, laying and production of each commodity in the livestock subsector were used as the instrument variable in the livestock estimation. Total agricultural land was used as an instrument variable in crop and livestock estimation.

According to the WDI dataset, Cambodian farmers have used fertilizer on average at 9.76 kilograms per hectare over the past 30 years. In 2018, they used fertilizer at 26.26 kilograms per hectare. These data are very different from informal interviews with the farmer and some Cambodian researchers who do much agricultural research. Some farmers from the Boeung Preah commune, Ba Phnom district, Prey Veng province allowed interviewing them using fertilizer. They used an average of 200 kilograms of fertilizer per hectare. However, they reduce the use of fertilizer depending on rainfall and rice conditions. As Prey Veng farmers say, the fertiliser used for the wet season paddy rice of Trapeang Run in the district of Tram Kak in the province of Takeo and Ta Daeng Thmei in the district of Basedth in the province of Kampong Speu have an average of 151 kilograms per hectare (82 sample) and used 265 kilograms per hectare in Snao in the district of Prey Kabbas in the province of Takeo (40 sample) as can see in Sareth *et al.* (2020). Similarly, it was surprising that rice farmers in Takeo province applied an average of 2,000 kilograms of fertilizer per hectare during the dry season.[3] Due to the absence and uncertainty of national data on the use of inputs in agriculture, such as fertilizers, pesticides, tractors, machinery and equipment, labour costs, transportation costs and another factor; it makes the analysis and evaluation are ambiguous and vague in terms of providing appropriate policies. It requested further research with a data set specification on other input variables.

RDB funds for agriculture have increased rapidly. In this analysis, RDB funds have an average of US$44.16 million, while foreign aid to agriculture has an average of US$1,007.87 million and varies by year, donor country and type of denotation. The foreign aid variable in this study comes from a sum of foreign aid to Cambodian agriculture by country and by types of aid programs, such as agricultural input development, land resources, water resources, research, education, training and financing. It includes the development of environmental policy and administrative management, biodiversity, fisheries, agro-industry, rural development, environmental protection, forest development and food and nutrition assistance at constant prices 2017 in millions of dollars.

[3]This information is according to Lay Kimly, based on interviews with a leading researcher in agriculture at the Cambodia Development Resource Institute (CDRI). Kimly is a young research fellow in the 2020 Young Research Fellow program at Future Forum.

4.2 Agricultural Production

The agricultural production dataset combines data from the FAOSTAT[4] program at the Food and Agriculture Organization of the United Nations (FAO). This dataset has been popularly used in the literature to study agriculture productivity. The FAOSTAT website provides free access to statistical input-output data on agriculture collected and maintained by the Statistics Division. It provided the historical dataset with numerous indicators from 1961 to the most recent year available for 245 countries around the plant and covered all FAO regional groupings. By working directly and cost-effectively with the members of each country, the Statistics Division provides practical support for the development of statistical strategies of the member countries, strengthening institutional and technical capacity and improving statistical systems. The FAOSTAT system is the most influential corporate system for the FAO's objectives of collecting, analyse, interpret and disseminate information on global agriculture for the growth of developing agriculture and the fight against hunger and malnutrition in the world.

In this analysis, gross agricultural output is used as a dependent variable. It measured in millions of US dollars at constant prices in 2004-2006. I used 46 products in the agricultural sector of Cambodia, 32 in the crop subsector and 14 in the livestock subsector (Table A8 in the Data Sources Appendix describes the descriptive statistics of gross agricultural production that used in the estimation). I will use one by one of 46 agricultural products as a dependent variable with variables independent of the agricultural input in the regression model. The decision to select this quantity of products was due to a lack of specific data and cannot access other agricultural products. In general, the gross value of each agricultural product is derived from FAOSTAT and differs from the MAFF dataset due to different data collection, recording, forecasting and estimation methods.

Figure 1 shows the gross value of agricultural production between 1989 and 2018 at constant prices in 2004-2006. Based on the FAOSTAT dataset, the paddy rice represented in the CP23 identification code remains a leading product in Cambodian agriculture. It has averaged US$539.31 million over the past 30 years and the growth in overtime. Next is followed by cassava, which has a CP02 identification code with an average gross production of US$391.25 million. Between 2005 and 2011, cassava doubled its growth and was intensively cultivated by farmers. However, this growth appears to have stagnated between 2011 and today. Other commodities have many contributed to the growth of agriculture: sugarcane has an average of US$360.09 million, US$176.74 million in fresh fruit, US$159.63 million in pig meat and 151.US$71 million of indigenous pig meat over the last 30 years (see Table A8 in the Section Data Sources Appendix for more details on descriptive statistics).

In order to identify the concentration of the agricultural market, I used the gross agricultural

[4]The Cambodian dataset on agriculture, nutrition and food and the agricultural dataset of other countries with other indicators can be downloaded free of charge from the FAOSTAT website via this link: http://www.fao.org/faostat/en/#country/115.

Figure 1: Net Agricultural Production in 1989-2018

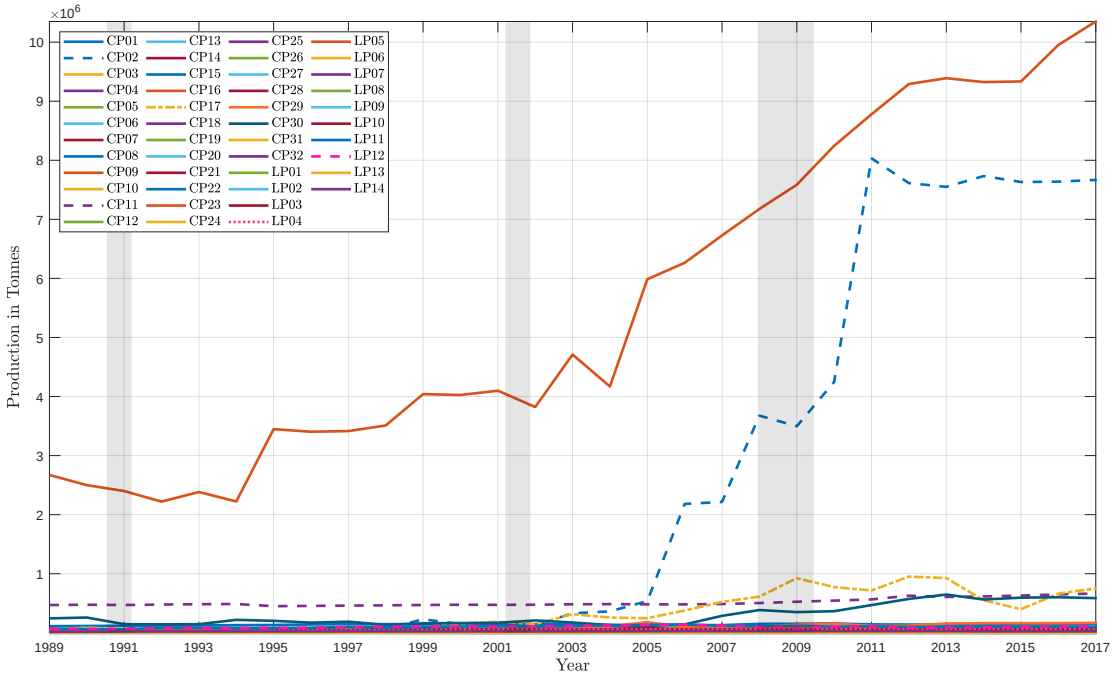

Note: This figure presents the net value of each 46 products in crop and livestock subsector of Cambodia's agricultural sector in million $US at price constant in 2004-2006.

production of each product between 1959 and 2018 to calculate the Herfindahl-Hirschman Index (HHI) in Equation (1). I classified the HHI into five categories, where the first category to the fourth category have a period of 15 years and the fifth category determines 60 years of market sharing.

5 Model

This section develops an equilibrium model that we use to quantitatively evaluate the potential products and factor in Cambodia's agriculture industry.

5.1 Power Market

The market share of each agricultural commodities is defined as the resource allocated to that participant expressed as a percentage of the total demand on the global market. The Herfindahl-Hirschaman Index (HHI) is used to represent the diversification or the specialization variable. Although, the index is mainly used to evaluate market concentration (Chen, 2018; Kanagala *et al.*, 2004). Many economists used the HHI to represent the diversification or the specialization variable in agriculture industry (e.g., Culas and Mahendrarajah, 2005; Fiszbein, 2017; Rahman, 2009). In this paper, the agricultural commodity diversity is measure as agriculture

gross production using the HHI as follows:

$$AgriDiversity_m = \sum_{i=1}^{N} \chi_{im}^2 \tag{1}$$

where N is the number agricultural commodity's participation in the market m ($N > 1$); χ_{im} is the share of product i in market m's agricultural production in value terms (with $i = 1, 2, 3, \ldots, n$). $AgriDiversity_m$ is denotes as the number of the agricultural diversity index in the market m, where $0 \leqslant AgriDiversity_m \leqslant 1$. A zero value denoted perfect diversification and a value of one denotes perfect specialization.[5]

5.2 Production Diversity

Crop diversity $Crop(S_t)$ using the Shannon index (see e.g, Ang *et al.*, 2018; Ibrahim *et al.*, 2010; Bareille and Letort, 2018). We compute $Crop(S_t)$ as follows:

$$Crop(S_t) = -\sum_{i=1}^{N} s_{nt} \ln(s_{nt}) \tag{2}$$

where s_{nt} is the share of the land areas devoted to crops n ($n[1, N]$). The n index refer to the endogenous crops such as rice, banana, orange and plus all other land uses considered exogenous in the model. The share s_{nt} is defined as S_{nt}/TL_t, with the S_{nt} being the land devoted to output n and TL_t is denoted as the total agricultural area of the farm at time t. TL_t is the sum of L_t plus all the areas devoted to other exogenous land uses. We consider TL_t as fixed and exogenous. $Crop(S_t)$ increases when habitat diversity increases, which reflects the augmentation of crop biodiversity.

Livestock diversity index $Livestock(S_t)$ has the same model as crop diversity index in the Equation (2):

$$Livestock(S_t) = -\sum_{i=1}^{N} s_{nt} \ln(s_{nt}) \tag{3}$$

where s_{nt} is the share of the land areas devoted to livestock production n ($n[1, N]$). The n index refer to the endogenous livestock such as cattle, chicken, pig and plus all other land uses considered exogenous in the model. The share s_{nt} is defined as S_{nt}/TL_t, with the S_{nt} being the land devoted to output n and TL_t is denoted as the total agricultural area of the farm at time t. TL_t is the sum of L_t plus all the areas devoted to other exogenous land uses. We consider TL_t as fixed and exogenous. $Livestock(S_t)$ increases when habitat diversity increases, which reflects the augmentation of livestock biodiversity.

[5] According to the literate, when the HHI have the value below 0.01 indicates a highly competitive industry; if it values below 0.15 it indicates an unconcentrated industry. The value of index is between 0.15 to 0.25, it indicates moderate concentration industry and the value is above 0.25, it determines high concentration industry.

5.3 Estimation Strategies

The Generalized Method of Moments (GMM) was first introduced into the econometrics literature by Hansen and Singleton (1982). Many agricultural economists used the GMM to estimate agricultural production, consumption, cost of production, and crop biodiversity (see e.g, Bareille and Letort, 2018; Zhang *et al.*, 2020). An important feature of these estimators is that have a limiting normal distribution under fairly weak assumptions about the stochastic processes generating the observable time series. While our strategy involves specifying the objective functions of a subset of the agricultural agents, it is distinct from specifying the decision rules of a subset of agents without specifying the entire economic environment.[6] For example in Zhang *et al.* (2020) used the panel data with the GMM to investigate the effects of pandemics to agricultural production. They used many agricultural input as the independent and instrumental variables. In the same time, the public infrastructure, access to irrigation, landholding rainfall variable were used in the GMM estimator of Dillon *et al.* (2011) with the dependent variable of agricultural income at household level.

In this paper, we use the two-step GMM to estimate agricultural product with time series database that collecting from multiple sources especially from international organization and national statistical institute.

Consider the linear regression model

$$y_t = x_t'\beta_0 + u_t = x_{1t}'\gamma_0 + x_{2t}'\delta_0 + u_t \tag{4}$$

where x_t is a $K \times 1$ vector of stochastic regressors, β_0 is the true value of a $K \times 1$ vector of unknown parameters β, and u_t is an error term in the model. Since β is a $K \times 1$ parameter, these moment conditions exactly identify β. If we had fewer than K moment conditions, then we could not identify β, and if we had more than K moment conditions, then β would be over-identified. Estimation can proceed if the parameter vector is exactly or over-identified.

It is common to obtain moment conditions by requiring that the error term of the model has zero expectation conditional on certain observed variables. Alternatively, we can specify the moment conditions directly by requiring the error term to be uncorrelated with certain observed instrumental variables. It follow that u_t and x_t may be correlated. Suppose we have a set of instruments in the $R \times 1$ vector z_t. These may be defined to be valid instrumemnts if $\mathbb{E}[z_t u_t] = 0$ and $\beta = \beta_0$. Thus the requirement that z_t be a set of valid instruments immediately provides the appropriate moment conditions:

$$g(\beta_0) = \mathbb{E}[z_t u_t] = \mathbb{E}[z_t(y_t - x_t'\beta_0)] = 0 \tag{5}$$

Estimators are referred to as instrumental variables estimators, the function $u_t(z_t, \beta)$ may be linear and non-linear in β. For a give sample, z_t $(t = 1, 2, \ldots, T)$, we cannot calculate the

[6] By the economic environment we mean a specification of preferences, technology, and the stochastic process underlying the forcing variables. By a decision rule we mean a rule used by economic agents to determine the current period "decision" as a function of the current "state" of the economy.

expectation. We replace with sample averages to obtain the analogous sample moments:

$$g_T(\hat{\beta}) = \frac{1}{T}\sum_{t=1}^{T} z_t(y_t - x_t'\hat{\beta}) \tag{6}$$

We can derive an estimator, $\hat{\beta}_{MM}$, as the solution to $g_T(\hat{\theta}_{MM}) = 0$. In the case of $R > K$ is called over-identification. Thus, more equation than parameters and no solution to $g_T(\beta) = 0$ in general. The distance is measured by the quadratic form. We frist obtain the first-step GMM estimator by minimizing:

$$\hat{\beta}_{1GMM} = \left[\frac{1}{T_0}\sum_{t=1}^{T_0} z_t(y_t - x_t'\hat{\beta})\right]' W_T \left[\frac{1}{T_0}\sum_{t=1}^{T_0} z_t(y_t - x_t'\hat{\beta})\right] \tag{7}$$

We are interested in two-step GMM estimation of β_0 based on the moment condition in Equation (5). Let ℓ denote the lag truncation parameter used in HAC covariance matrix estimation and $T = T_0 - \ell + 1$.[7] With respect to β, where W_T is some $R \times R$ positive semi definite matrix. Then we obtain the second-step GMM estimator by minimizing:

$$\hat{\beta}_{2GMM} = \left[\frac{1}{T}\sum_{t=1}^{T} z_t(y_t - x_t'\hat{\beta})\right]' \hat{S}_T^{-1} \left[\frac{1}{T}\sum_{t=1}^{T} z_t(y_t - x_t'\hat{\beta})\right] \tag{8}$$

where

$$\hat{S}_T = \hat{\Omega}^{-1} = (\hat{\beta}_{1GMM}\hat{\beta}_{1GMM}')^{-1} \tag{9}$$

or

$$\hat{S}_T = \frac{1}{T}\sum_{t=1}^{T}\left[z_t\hat{u}_t^2 z_t' + \sum_{j=1}^{\ell}\omega(\frac{j}{\ell})(z_{t+j}\hat{u}_{t+j}\hat{u}_t z_t' + z_t\hat{u}_t\hat{u}_{t+j}z_{t+j}')\right] = \sum_{j=-\ell+1}^{\ell-1}\omega(\frac{j}{\ell})\hat{\Gamma}_j \tag{10}$$

is the HAC covariance matrix estimator for the moment function (5), $\hat{u}_t = y_t - x_t'\hat{\beta}$, and $\omega(\cdot)$ is a kernel. We condier the distribution of the studentized statistic of a linear combination of the parameter, $T^{\frac{1}{T}}(c'\hat{\psi_T}c)^{-\frac{1}{2}}c'(\hat{\beta}_T - \beta_0)$ were $\hat{\psi}_T = ((\frac{1}{T})\sum_{t=1}^{T} x_t z_t'\hat{S}_T^{-1}(\frac{1}{T})\sum_{t=1}^{T} z_t x_t')^{-1}$ and c is an arbitrary nonzero K-dimensional vector. We consider the distribution of the J test statistic[8]:

$$J_T = \left[\frac{1}{\sqrt{T}}\sum_{t=1}^{T} z_t(y_t - \hat{\beta}_T' x_t)\right]' \hat{S}_T^{-1} \left[\frac{1}{\sqrt{T}}\sum_{t=1}^{T} z_t(y_t - \hat{\beta}_T' x_t)\right] \tag{11}$$

Hansen's J statistic used to determine the validity of the overidentifying restrictions in a GMM model. Under additive and multiplicative errors, Hansen's J statistic can be accurately reported when more instruments than endogenous regressors are specified. In this analysis, I have the more instrument than endogenous regressors. Hansen's J statistic is valid only if the weight matrix is optimal, meaning that it equals the inverse of the covariance matrix of the moment conditions (Baum *et al.*, 2003; Stock and Weight, 2000). Can see the weight matrix in Equation (9) and (10).

[7] We use T observation and the modified HAC covariance matrix estimator $\hat{S}_T$ to obtain asymptopic refinements for symmetric confidence intervals and the J test statistic.

[8] This is the J-test or the Hansen test for over-identifying restrictions. In linear models it is often referred to as the Sargan test. J_T is not a test of the validity of model or the underlying economic theory and it considers whether the $R - K$ moments are in line with the K identifying moments.

6 Empirical Results

In this section, the researcher discusses the main results from the quantitative exercise. The author first points out the concentration of the market in Cambodian agriculture, particularly in the crop and livestock subsector. In a second step, the researcher performs a full estimation of the crop and livestock product with direct and indirect input used as endogenous variables and instrument variables. The purpose of this exercise is to identify the potential factors and products and barriers in agriculture that have led to the success and failure of agricultural production. The final part of this section explores the key determinants of the model success.

6.1 Market Concentration

I measure market concentration at the national level by the Herfindahl-Hirschman Index (HHI) on a total of 46 agricultural product. In this study, I presume that the entire market for agriculture includes 46 commodities without the fishier and forestry subsector and other products in crop and livestock subsector. The main reason for this is the lack of datasets on these products.

Table A1 reports the market concentration of Cambodian agricultural sector, from the HHI in Equation (1). Four categories were identified for the 15-year period and one category to be combined over the last 60 years, as seen in columns (1)–(4) and (5) of Table A1. The agricultural economic structure in columns (1) and (4) reported an exceptionally higher HHI than the others. It showed that the agriculture industry is moderately specialized, which represents 0.1775 in 1959–1973 and 0.1820 in 2004–2018. This result has provided an excellent side to reflect on the theory of specialization. Much of the economic literature demonstrated that specializations have a positive effect on economic growth and export growth. Alternatively, in the context of Cambodia over the last ten years have been rejected theorem. The share of economic growth from the agricultural industry has very little increased (see Context section for details on the agricultural situation). In column (4), cassava makes many contributions to the market, which represents on average at 31.71% of the total agricultural market over the last 15 years. It followed by paddy rice represented at 23.99%, 11.91% presented by sugarcane, 5.98% pig meat, 5.22% indigenous pig meat and 4.27% for freshness vegetables. In the other hand, many products have a low market concentration. The product has a lower share in the market such as cottonseed have shared on average 0.0004%, 0.0008% for jute, 0.0022% for seed cotton, 0.0023% for cotton lint and 0.0035% for castor oilseed. Back to column (1), the three leading shares are 29.81% for sugarcane, 25.99% for paddy rice, and 11.73% for freshness vegetables. While the top three lower market shares are castor oilseed and nuts at 0.0137%, and 0.0252% for silkworm coiling cocoons at total market concentration.

In column (5), the structure of agricultural markets was found to be moderately diversified, with a lower index value at 0.1301. Paddy rice, cassava, sugarcane, freshness vegetables, and pig meat product remained in reserve to be the highest concentration on the market. However, the percentage share has changed slightly, as seen in Table A1 in the Results Table section. On

Figure 2: The Agricultural Product Diversity

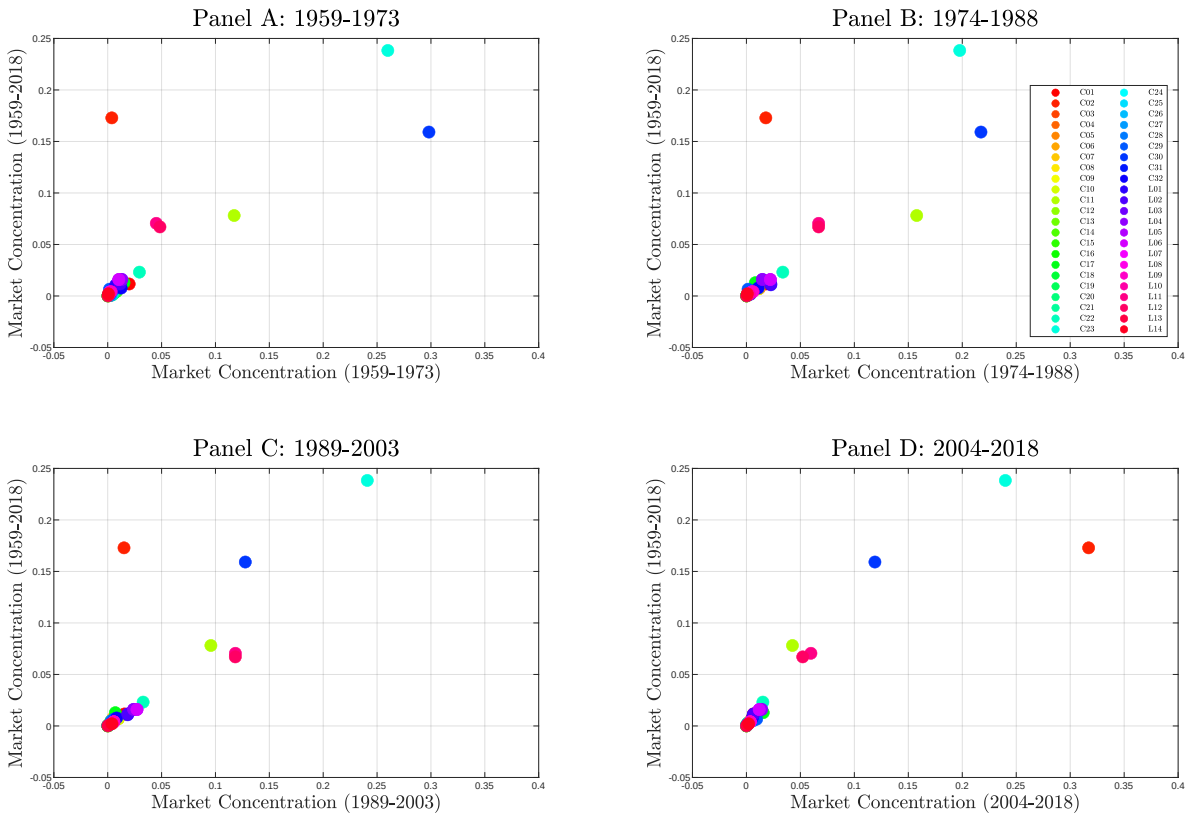

Note: The figure presents about the agricultural economic structure between each four category of 15 years and 60 years. This figure come from the result on Equation 1 and can seen in Table A1. Panel A shows the market share between 1959–1973 and 1959–2018. Panel B shows the share between 1974–1988 and 1959–2018, Panel C between 1989–2003 and 1959–2018. Finally, Panel D presents the concentration between 2004–2018 and 1959–2018. All of the value are measure in parentage. The sample used in this plot comes from FAOSTAT program of the FAO between 1961–2018. From 1959–1960 and some missing values in this dataset were used linear interpolation method to predicted.

average, with a 46 product shared to market about 0.0217%. At the same time, more than 60% of the total product shared below 0.0069%. The smallest share of products in the agricultural economy are induced castor oil seed at 0.0066%, jute at 0.0085%, cottonseed at 0.0089%, and 0.0104% for nuts.

Figure 2 represented the concentration of agriculture between 1959–2018 and compared to four other 15 years categories in the economic structure. In general, very few products have a significant market share. Five or six products contribute significantly. For more detail about the root cause will provide in the estimation results section. However, the result of this section can give a big picture to views of Cambodia's agriculture industry.

6.2 Crop Estimation Results

Table A2 presents the estimation results for the dynamic model of agricultural output determinants from Equation (8). All reported system GMM results are two-step estimates with the time-series sample dataset. Across all thrifty-two crop specifications, can see a common pattern of results.

In column (1) reports the results of the C01 specification with multiple lagged endogenous variables and some exogenous variables. This specification represents the banana product. The labour used in agriculture and taxes less subsidies on the product is highly statistically significant. The consumption of fertilizers and fixed capital used in the agricultural industry is statistically significant at 90% and has a negative efficiency compared to the specification of bananas. At the same time, net capital shocks in agriculture are statistically significant at 95%. However, many lagged endogenous variables such as crop index, water used by the irrigation system, tractors, pesticides, temperature changes, gross fixed capital information, credit, RDB founds, technical grants, foreign aid, FDI in agriculture, value-added per capita, total value-added in agriculture, and final consumption expenditure has not statistically significant. This specification is a very close correlation of variance with a determination coefficient of 90.74%. However, the Hansen tests for the GMM estimates using the collapsed instrument matrix in column (1) rejects the null value of the validity of the overidentifying restrictions.

In column (2) presents the regression results of the cassava specification. The results show that agricultural credit and FDI in agriculture are highly statistically significant and positively correlated. Fertilizer and final consumption expenditure are complimentary efficiently to cassava products with a statistically significant at 90% and 95%. Climate change which is represented by temperature changes variable and taxes less subsidies on the product has a statistically significant negative at 90% and 95% with a coefficient at (-114.31) and (-1.44). This specification has a very close correlation with r-squared at 99.79%. However, many lagged endogenous variables do not affect cassava production. Remember that the instrument variable in this specification and other crop specifications are including agriculture land, production, harvested areas, yield used with the specific product, and all endogenous variables. The Hansen tests of the exogenous variables in this column (2) reject the null hypothesis with a Hansen p-value at 0.0085.

Column (3) indicates the results of the C03 specification. This identification code represents the castor oil seed product. Many lagged endogenous variables in this estimator are markedly statistically significant in the adverse effect to castor oil seed output. The more essential inputs such as crop index, fertilizer, pesticides, gross fixed capital information, credit, and RDB funds in the past have not provided a right side in the development of castor oil seed. However, it is not surprising that the fertilizers and pesticides used have not had a positive effect on the growth in the production of castor oilseed. This finding confirms the finding of Eliste and Zorya (2015) that the primary agricultural input used in Cambodia has not had much effect compared to other neighbouring countries such as Thailand and Vietnam. Only Hansen tests for the GMM

estimates using the collapsed exogenous variables do not reject the null hypothesis. The C03 specification is the highest of all crop specifications, where it has the most lagged endogenous variable that negatively influences output production. Overall, I can determine that this product is not the potential product for development. However, it is difficult to draw definitive conclusions due to the lack of theoretical and econometric studies on the use of input and the specific size of the market for this product. In this Table A2, the specification in column (20), (15), (10), (12), (13), (14), (17), (25), (27), (30), (16), (27), and (29) contains many independent variables whose statistical significance has a negative impact on agricultural production. The result of the freshness fruit represents in the specification in column (10). Tractors, pesticides, employment, value-added per worker, taxes less subsidies have the sign of the coefficient positive statistical significance. While the other eight independent variables had statistically significant negative results, and others are not statistically significant at any p-value level. The freshness fruit product in this document includes several fruit commodities and it represents the total of freshness fruit among the country. Demand for freshness fruit consumption in Cambodia has increased over time, while production in the local market has limited and high prices compared to export fruits. The import of fruit production remained a critical thing to demand a full supply of fruit for consumption. This analysis cannot suggest to the policy-maker or in especially the ARDB bank to pay attention to the development or intervention on freshness fruit due to the lack of study on specific fruit commodities. In column (13) reports the two-step GMM regression result of green coffee product. This specification is not very different from the grapefruit and pomelo product that can be seen in column (12). Many independent variables are statistically significant with negative impact. Labour, net capital stocks, value-added per worker, final consumption, and taxes less subsidies have positive statistically significant. All the variables in the C13 coffee regression model have a strong correlation with r-squared 98.89% and it does not reject the null hypothesis in the Hansen tests for the validity of overidentifying restrictions. For coffee production, according to FAOSTAT, it was increased by 1.33% compared to 2017 to reach 381 tonnes in 2018. Look at the period from 1979 to the present, the life cycle of this product increases every time. Nevertheless, the green cafe market and the price are not yet clear and uncertain to the valuation, therefore will there be potential or not in the context of Cambodia?

In column (17) represent the GMM regression result of maize production. The three inputs have statistically significant and positive effects on the model, such as tractors, net capital shocks and value-added per worker. Many endogenous variables are negative and statistically significant, and not significant for the specification. While the FAOSTAT, in 2019, maize production was 890 thousand tonnes. Before reaching at this level, it went through reaching a minimum of 40 thousand tonnes in 1983. The main areas of cultivation of this product being Battambang, Preah Vihear, Kandal, Kampong Cham, Tbong Khmum, and Pailin province and each hectare produces about 4.5 tonnes.[9] Farmers say that maize is more marketable and more profitable

[9] According to Lor Reaksmey, spokesman of the Ministry of Agriculture Forestry and Fisheries, though he gave an interview with the Phnom Penh Post in June, 22, 2017. Can be seen for detail via this link: https:

than cassava, even if the price drops in some years, they can still be free. On the other hand, maize is one products for which the ARDB[10] was a financial assistance, but the regression report shows that it is not statistically significant. Next, the regression of the sugarcane dependent variable is shown in column (30). RDB funds, technical support and others have a statistically significant negative impact on the model. Many sugarcane firms run by FDI and some local SMEs. Likewise, FDI in agriculture is a positive statistically significant at 90%. The Rui Feng (Cambodia) International Co., Ltd., the Yellow Field (Cambodia) International Ltd., the Koh Kong Sugar Industry Co., Ltd., and the Phnom Penh Sugar Co., Ltd. are the main sugarcane industry in Cambodia.[11] The MAFF showed that the sugarcane industry has enormous potential for farmers to boost their cultivation to meet the industry's production. However, based on the result of this article, it shows that it does not rapidly increase sugarcane growth for farmers when many input variables have a negative affect sugarcane production.

The regression of soybean production presents in column (29). The result shows that many principal inputs such as tractors, fertilizers, pesticides, labour, and credit used had a negative coefficient of 0.0136, 1.4206, 0.0034, 0.0467, and 0.1019 with a highly statistically significant. The final consumption variable is more accurate with a coefficient of 0.04. The Hansen test in this estimator has rejected the null hypothesis of the instrument variable. It also found that temperature change has a statistical significance and a positive effect on soybean production with a coefficient of 6.6442. It is not dissimilar to the finding of Belfield *et al.* (2011) and Farquharson *et al.* (2013) that temperature and humidity negatively affect soybean growth. The optimal temperature for soybean growth is between 20–30°C, and above 35°C are considered growth limiting. The main soybean production area for the past 30 years has been in Kampong Cham, and in recent years, it has increased in northwestern of Cambodia, especially in Battambang, Siem Reap, Kandal and Takeo province.[12] Some researchers have suggested that soybean is a potential product for the market, but it should be noted that it must have a clear policy to improve productivity and develop local agro-processing.

In column (18), specification C18 indicates the GMM regression result of mango, mangosteen and guava production. The crop index, water used based on irrigation, fertilisers, pesticides, labour and other independent variables are insignificant for the model. Only tractors, RDB funds and consumption, have positive and negative consequences on the model. The instrument variable does not reject the null hypothesis. This result confirms the interview with Ms Khiev

//www.phnompenhpost.com/business/maize-has-local-farmers-ears.

[10]See in the Phnom Penh Post, July 25, 2017. Cambodia's government provided an emergency fund of about US$27 million to maize farmers and the rice sector during the failure of price in 2017. Can be check here: https://www.phnompenhpost.com/business/government-opens-27m-emergency-fund-corn-farmers.

[11]See the Phnom Penh, November 13, 2017 go through this link: https://www.phnompenhpost.com/business/sugarcane-huge-potential-farmers.

[12]See for detail on Belfield *et al.* (2011). At the same time, they showed that about 80% of Cambodia's soybeans are exported to processing in Vietnam and Thailand. In contrast, three prominent local companies involved in soybean processing are the Heng Heang Co., Ltd., the Hagar Soya, and the CP Cambodia.

Pirom, Research Associate at the Agricultural Policy and Rural Development Research Centre of the Cambodia Development Resource Institute (CDRI). Currently, she has been studying to understand the mango production value chain. It shows that mango products address many critical challenges such as financing, technical and modern equipment, and contract agriculture.[13] Alternatively, it can be classified as a leading potential product when Cambodia has a free agreement with China to export agricultural products, but it demands high-quality products.

Natural rubber production is represented in column (19) in the specification C019. Labour used, net capital shocks and taxes less subsidies have a significant and positive effect on the product, which have many independent variables unrelated to the model. Technical subsidies have a statistical significance of (−0.0062) per cent and tractors of (−0.0018) per cent. In addition, the main sources of inputs to rubber production are land, labour and capital (Hing and Thun, 2009). However, in this specification, two out of three inputs do not correspond to rubber production. It should be noted that the land data used in this study were combined into the crop index and instrument variables. I cannot suggest that rubber is a potential product for ARDB subsidies because many major inputs have a detrimental effect on efficiency and others, not on correlation. On the other hand, the price of this product has not changed an exception; it is based much on the international market.

Column (23) summarises the GMM result in two steps of paddy rice production. Fertilisers, credit, RDB funds, foreign aid, value-added in agriculture have a positive statistical significance for paddy rice production. While the crop index, tractors, pesticides, labour, gross fixed capital and value-added per capita have a negative consequence, and other lagged endogenous variables are insignificant for the model. By the Hensen test, it does not reject the null of the validity of the overidentifying restrictions. This specification cannot find statistical evidence on the use of water by irrigation systems, whose reality contributes to the growth of paddy rice. Similarly, the recent study by Wokker *et al.* (2014) found that water used by irrigation during the wet season has a minimal effect on rice production. They showed that every 1% increase in the amount of water used, the rice yield increases by only 0.06%. Cambodian rice production traditionally depends on rainfall rather than irrigation. For dry season rice, farmers depend on small ponds and groundwater. However, due to limited storage capacity and the financing contract, farmers are having difficulty accessing water (Sareth *et al.*, 2020). Sareth *et al.* (2020) has shown that the irrigation system is the main factor in increasing land use and labour, increasing rice production and improving the physical and chemical properties of the soil. The rice sector has export potential, but there are many gaps, such as varieties used, low-quality seeds, limited extension services, and post-harvest problems (Chhun *et al.*, 2020). They found this in a study on the rice market and export in Takeo province.

Column (24) reports the estimation result of the pepper and piper spp production. Surprisingly, many lagged endogenous variables do not correspond to the dependent variable. Hansen's

[13]Based on the interview with Ms Khiev Pirom on October 16, 2020.

test positively rejected the null of validity value. In the past, value-added per worker, labour, pesticides and tractors used in agriculture showed significant and positive signs for pepper and piper spp input. However, the input used in this product does not contribute much to growth, but it has market potential. According to the Minister of Agriculture, Forestry and Fisheries, Veng Sakhon told Phnom Penh Post that pepper has been vital to international markets in recent years.[14] However, the views of the president of the Kampot Pepper Promotion Association, Nguon Lay is different from that of the minister who said that the association produced much of pepper, but not the market.[15] In the first nine months of 2020, Cambodia exported more than 4,121 tonnes of finished pepper products to the international market and increased by about 21 per cent over the same period compared to 2019.

Unmanufactured tobacco production regression result represents in column (32). Tobacco has been the main agricultural product since the Norodom Sihanouk regime. According to the FAOSTAT dataset, Cambodia produced about 5,661 tonnes of tobacco in 1961 and increased to 13,856 tonnes in 2018. The result of the specification C32 shows that many lagged endogenous variables have a 99% statistical significance and positive consequences for tobacco production. While only labour, net capital shocks, gross fixed capital information and fixed capital consumption are not correlated to the model. The province around the Mekong river such as Kratie, Kampong Cham, Kandal and Prey Veng province is the main cultivated tobacco region (Samrech, 2008). He added that tobacco is a crop grown during the dry months between October to May.[16] He found that the number of farmers cultivating tobacco has declined over the last three years due to declining income and productivity. Even now, tobacco remains Cambodia's main export product.

6.3 Livestock Estimation Results

Table A3 in the Results Table in the Appendix section reports the two-step GMM regression result of the product in the livestock subsector of the agriculture sector. Many endogenous variables in the specification of livestock products are not correlated to production inputs.

Column (14) presents the two-step GMM results of the whole fresh cow milk product. This product has many endogenous variables that have statistical significance and are negative efficient to the model than other specifications. Gross fixed capital information, credit in agriculture, RDB funds, value-added in agriculture, and consumption of fixed capital in agriculture have a statistical significance and negative consequence to fresh cow milk output. The r-squared is highly correlated with 87.94% and the Hensen test of instrument variable is do not reject the hypothesis of the null value of the validity of the overidentifying restrictions with p-value at 0.0969. The

[14]See the Phnom Penh Post on November 4, 2020. This article were written by Thou Vireak, can find online here: https://www.phnompenhpost.com/business/kampot-pepper-growers-quit.

[15]Lay Nguou gave an interview on NPR on March 14, 2020. Can find here: https://www.npr.org/2020/03/14/813608491/cambodias-prized-kampot-pepper-nearly-wiped-out-by-khmer-rouge-makes-a-comeback.

[16]See about the tobacco production in Samrech (2008).

income from whole fresh cow milk production in Cambodia is not very high compared to another agricultural production. According to the FAOSTAT, in 2018, whole fresh cow milk produced 24,273 tonnes with total revenue of approximately US$10.12 million, while in 2017, it produced 24,495 tonnes with gross production about US$9.62 million. In Cambodia, there are not many fresh cow milk firms. The leading fresh cow milk firms in Cambodia are Khmer Fresh Milk Co., Ltd., Moo Moo Farm, and Techo Sen Russey Trip Dairy Farm. Khmer Fresh Milk has 300 hectare of farms with capital invested US$10 million located in a remote valley in the Phnom Tamao mountain range in Kandoeng commune in Takeo province. Currently, Khmer Fresh Milk has the ability to produce 5,000–6,000 litres of fresh milk per day and uses modern technology to process fresh milk. While 200 cows of Moo Moo Farm can produce 1,300–1,500 litres of fresh milk per day. This farm is located in Arey Ksat commune in Lvea Em district in Kandal province. Techo Sen Russey Trip Dairy Farm can produce 600–700 litres of fresh milk per day. In general, fresh milk is not the target of financial support due to this product not requesting working capital and firms themselves can cover it. For an investment project in fresh milk, it requires a lot of money.

In column (6) reports the regression result of indigenous chicken meat production. consumption expenditure has a statistical significance to the model and a positive effect to production. Livestock index, temperature, gross fixed capital formation, FDI in agriculture, and taxes less subsidies on products have a negative impact on indigenous production. Other endogenous variables are not correlated with the estimator. Indigenous chicken meat is preferred by many Cambodians because of their great taste, leanness, pigmentation and suitability to Cambodians special dishes.

Column (7) reports the two-step GMM result of duck meat production. In this specification, many endogenous variables are not conquance to the model. Livestock index, employment, net capital shock in agriculture have a positive efficiency for duck meat production. While gross fixed capital formation, FDI in agriculture, and capital fixed on consumption have statistical significant and negative impacts. Duck meat production is lower than chicken meat due to consumers preferences and ducks farming is low. According to FAOSTAT, over the last 60 year, gross production of duck meat has averaged at US$8.97 million while chicken meat has averaged at US$36.27 million.

Column (11) presents an estimated result of the pig meat product and column (12) reports the result of the indigenous pig product. In these two specifications, many endogenous variables are not correlated to the model. In this sense, there are two reasons why many independent variables have not statistical significance. First, the total direct and indirect agriculture input does not contribute much to the growth of pig meat and indigenous products. Second, the input dataset used in these specifications does not microdata, therefore they request specific microdata with many inputs used in pig production.

Column (3) reports the estimated result of the cattle product. Many endogenous variables are not correlated with dependent variables, which is similar to other specifications for livestock products. Only the labor force used in agriculture has statistical significance and is positive

efficient for cattle products. In column (4) present the result of indigenous cattle meat products. Based on the FAOSTAT dataset, the average net income of indigenous cattle meat during the last 30 year between 1989–2018 is US$56.55 million while cattle meat has an average at US$55.05 million. The indigenous cattle farming in Cambodia is essentially traditional, based on the nature of growth and feeding such as grass and straw. From 1989–2009, indigenous cattle production has increased rapidly from 26,640 tonnes to 64,680 tonnes. But the growth seems to have slowed from 2010 to the present.

Update soon!

6.4 Robustness Checks

The target of robustness analysis is to evaluate the model to the empirical properties of agricultural productivity, the researcher performs several robustness tests and unveils the central role of production data. The robustness analysis focuses only on the agricultural production but author conclusions are also valid for estimation models.

The robustness tests for crop specification are given in Table A4 of the Table Result in Appendix Section. The author used the same model as the model in main estimation from Equation (7). Alternatively, only direct agricultural input was used as endogenous variables such as agricultural land, land full access water based on irrigation system, tractors, fertilizers, pesticides, employments, net capital schock in agriculture, credit in agriculture and RDB funds in agriculture. More than 21 variations were used as instrument variables in the different specifications of the crop products. The instrument variables in this robustness analysis are including crop index, temperature change, gross fixed capital in agriculture, technical support, foeign aid in agriculture, value-added per capita, value-added in agriculture, capital fixed of consumption, taxes less subsidies on products, harvested area, yield and production of each product. Moreover, all endogenous variables were also used as the instrument variables.

The results of this robustness are not much difference from the main results in Subsection 6.2. When the researcher reduces the number of endogenous variables in the estimator, much of specification from (1)–(32) has increased positive coefficient and many independent variables have a different statistical significant level. Likewise, many specifications of the crop in two-step GMM estimation do not reject the null hypothesis of the validity of overidentifying restrictions. In column (23) reports robustness test result of specification C23 that represented by pappy rice, for example, pappy rice in this estimation shows that land has full access to water by irrigation, tractors and net capital shock of agriculture have statistical significance at 99% and positive consequence to the growth of pappy rice. An increase of 3.24% of water through the irrigation system will lead to an increase 1% for pappy rice growth. Agricultural land and pesticides used has a negative impact on production growth when other inputs used such as fertilizers, employment, credit in agriculture, and RDB funds do not have consequence to the estimator. But when looking at the main estimation result of pappy rice in Table A2, the result shows

that credit used and RDB funds have a statistical significance and positive effect to pappy rice output.

Table A5 in the Appendix Section reports the result of a robustness test of livestock products. Similarly, in the robustness test of the crop product, many indirect inputs were used as the instrument variables and only direct input were used as endogenous variables. The results show that many specifications have statistical significance and positive impact on production growth. In addition, the Hansen test of all specifications does not reject the null hypothesis of the validity of overidentifying restrictions. This result is different from the main estimation result in Table A3 while many endogenous variables do not correlate with the dependent variables. The difference due to many variable joints in the model is the main cause of the specifications weakness and non correlation. See for example, column (3) reports the result of cattle meat estimator. The result shows that agricultural land, employment, net capital shock, and credit in agriculture have statistical significance at different levels and are positive and negative efficient to the cattle meat production. However, the result from column (3) in Table A3, only employment and gross fixed capital formation in agriculture have correlation to the model.

Update soon!

7 Policy Discussion

Going back to thinking about agricultural and rural development policy, it is clear that the Cambodian government's objective is to reduce poverty and improve household income (RGC 2018). The establishment of the Agricultural and Rural Development Bank is a roadmap and an indicator to achieve this long-term goal. However, so far, it does not have statistical evidence on the results obtained by the ARDB to contribute directly to the economic improvement of household farming. The ARDB provides working capital credit to local SMEs related to agriculture and processing, farmers, and agricultural communities. The credit provides short-term for one year and more than one year. All SMEs can write the bank loan application form. All applicants will assess, verify reference information and observations by the ARDB specialist team. The special working capital package evaluates only two day and investment loans have a long process to evaluate between 15 to 30 days. Successful applicants will receive funding for use in agricultural production, processing, and investment. The main problem to access the capital of the ARDB is the collateral. Many applicants do not have a solid administrative document, portfolio and land ownership plan.[17] Low interest rate can go a long way to helping SMEs that have limited short- and medium-term financing and working capital. In addition, the ARDB alone cannot help much to provide financing with low interest rates. For example, many farmers and SMEs discussed credit from the bank, microfinance and local lenders to invest in their production and agricultural value chain at high interest rates. Previously, higher than 75% of ARDB financing

[17]Interview between the ARDB CEO Kao Thach with Apsara TV. See on ARDB YouTube: https://www.youtube.com/watch?v=Gsj5KN6xeTg.

was provided to the rice sector for use in collecting paddy from farmers and rice millers (see detail on the Context section). Generally, Cambodia has a paddy surplus around 4 million tonnes which require working capital around US$400 million for paddy traders and rice miller use to buy paddy from farmers. Overall, the core activity of ARDB is based on government policy and emergency events in agriculture.

Update soon!

Policy Options

- The government-owned bank should be direct and efficient with the Ministry of Agriculture, Forestry and Fisheries and other technical agricultural agencies with the aim of improving the use of lenders' credit. Even the banks have the experts to assess the credit risks, but it will be better when the agricultural technical institutes help to assess the production risks and the lenders in the technical support. The form of credit provision and technical support has been successful in many agricultural developed countries and in some agricultural developing countries. The team of public banks supports financial management, financial analysis and investment analysis, and the partner of the government-owned banks supports as a technical consultant and technical assistant. Modern technology helps a lot to facilitate an easy way for the lender to public bank support by online and physical. It should have a smartphone application or program to store information, receive information from customers and ask questions about farm credit, development and technical aspects.

- The government-owned banks should provide loans and bonds for agricultural investment projects that are managed by farmers, agricultural communities and farming businesses with a high commitment and who cannot afford to borrow money at high bank and microfinance interest rates. This helps to promote new investors and those who want to continue working in the agricultural sector. At the same time, credit processes and administrative services must be fast, agile, reliable, of good quality and secure for customers.

- The market is a key factor in contributing to the growth of agriculture. Although this work is far from the role of the public banks, it would be preferable for the bank to have a partner with the agricultural buyer for commodities in raw materials, intermediates and final products. Once we have a trading partner and technical support, we only need farm investors who have a good budget with their skills, mission and vision.

8 Conclusion

Agriculture remains a major sector in terms of rural economic development, food security and exports. At the last stage, the Cambodian agricultural sector grew remarkably slowly. Development is slow in a system that is not yet modernized and cannot respond to climate change and cannot produce in high quality.

This article finds that many agricultural inputs such as water through irrigation, tractors, fertilizers, employment and net capital stock in agriculture are not very efficient for crop production. This result confirms the findings of Eliste and Zorya (2015). In addition, I find that many direct and indirect inputs are not correlated with Liveshok's product estimators. At the same time, I note that value added per capita in agriculture, consumption of agricultural products, and taxes less subsidies in the product cannot be a major driver of growth in production in the crop and livestock subsector.

However, the limitation of microdata in specific products and market information in the crop and livestock subsector is a significant gap in this paper. Future research related to potential products in agriculture should be explored to use microdata to study the production, market and value chain of each product in a particular region or province.

References

ADB (2012). *Cambodia: Financial Sector Development Strategy 2011-2020*. Policy Paper, Asian Development Bank.

Altunbas, Y., Evans, L. and Molyneux, P. (2001). Bank Ownership and Efficiency. *Journal of Money, Credit and Banking*, **33** (4), 926–954.

Andrianova, S., Demetriades, P. and Shortland, A. (2010). *Is Government Ownership of Banks Really Harmful to Growth?* DIW Berlin Discussion Paper 978, Social Science Research Network.

Ang, F., Mortimer, S. M., Areal, F. J. and Tiffin, R. (2018). On the Opportunity Cost of Crop Diversification. *Journal of Agricultural Economics*, **69** (3), 794–814.

Aragón, F. M., Oteiza, F. and Rud, J. P. (2019). *Climate Change and Agriculture: Subsistence Farmers' Response to Extreme Heat*. Working Paper.

ARDB (2020, March 17). Announcement: Renaming the Rural Development Bank (Specialized Bank) to the Agricultural and Rural Development Bank (Commercial Bank). https://twitter.com/bank_rural/status/1239729924711178240.

Bareille, F. and Letort, E. (2018). How do Farmers Manage Crop Biodiversity? A Dynamic Acreage Model with Productive Feedback. *European Review of Agricultural Economics*, **45** (4), 617–639.

Baum, C. F., Schaffer, M. E. and Stillman, S. (2003). Instrumental Variables and GMM: Estimation and Testing. *Stata Journal*, **4** (1), 1–31.

Bdlink (2017). *Agriculture and Agro-Processing Sector in Cambodia*. Report, Bdlink (Cambodia) Co., Ltd.

Belfield, S., Brown, C. and Martin, R. (2011). *A Guide to Upland Cropping in Cambodia: Soybean*. ACIAR Monograph No. 146, Australian Centre for International Agricultural Research.

Butler, J. S. and Moser, C. (2010). Structural Model of Agricultural Markets in Developing Countries. *American Journal of Agricultural Economics*, **92** (5), 1364–1378.

Cambodia Microfinance Association (2020, January 29). Latest Data for Cambodian Microfinance. Cambodia Microfinance Association. https://cma-network.org/.

Chea, S. and Horn, T. (2016). *Agriculture Financing*. Research Paper, National Bank of Cambodia.

Chen, J. (2018). *Economic Diversity and Regional Development: Geographical Scale, Structural Measurement, and Modeling Method*. Graduate Theses, Dissertations, and Problem Reports 7166, West Virginia University.

Chhun, C., Vuthy, T. and Keosothea, N. (2020). The Production, Marketing, and Export of Rice in Takeo. In R. Cramb (ed.), *White Gold: The Commercialisation of Rice Farming in the Lower Mekong Basin*, Palgrave Macmillan.

Costinot, A., Donaldson, D. and Smith, C. (2016). Evolving Comparative Advantage and the Impact of Climate Change in Agricultural Markets: Evidence from 1.7 Million Fields Around the World. *Journal of Political Economy*, **124** (1), 205–248.

Credit Bureau Cambodia (2018). *CBC Annual Report 2018*. Report, Credit Bureau Cambodia.

Culas, R. and Mahendrarajah, M. (2005). Causes of Diversification in Agriculture over Time: Evidence from Norwegian Farming Sector. In *The Future of Rural Europe in the Global Agri-Food System*, The 11th Congress of the European Association of Agricultural Economists.

Demetriades, P. O., Du, J., Girma, S. and Xu, C. (2008). Does the Chinese Banking System Promote the Growth of Firms? In *The 21st Australasian Finance and Banking Conference 2008 Paper*, World Economy & Finance Research Programme Working Paper No. 0036, University of Leicester, Social Science Research Network.

Dillon, A., Sharma, M. and Zhang, X. (2011). *Estimating the Impact of Access to Infrastructure and Extension Services in Rural Nepal*. IFPRI Research Monograph, International Food Policy Research Institute.

Dinç, I. S. (2005). Politicians and Banks: Political Influences on Government-Owned Banks in Emerging Markets. *Journal of Financial Economics*, **77** (2), 453–479.

Dissart, J. C. (2003). Regional Economic Diversity and Regional economic Stability: Research Results and Agenda. *International Regional Science Review*, **26** (4), 423–446.

Doh, S. and Kim, B. (2014). Government Support for SME Innovations in the Regional Industries: The Case of Government Financial Support Program in South Korea. *Research Policy*, **43** (9), 1557–1569.

Eliste, P. and Zorya, S. (2015). *Cambodia Agriculture in Transition: Opportunities and Risks*. Report No. 96308-KH, World Bank Group.

Emerick, K., De Janvry, A., Sadoulet, E. and Dar, M. H. (2016). Technological Innovations, Downside Risk, and the Modernization of Agriculture. *American Economic Review*, **106** (6), 1537–1561.

Farquharson, B., Spriggs, J., Fitzgerald, R., Scott, F., Sotheary, E., Van, T. and Kynal, K. (2013). *Enhancing Production and Marketing of Maize and Soybean in North-Western Cambodia and Production of Summer Crops in North-Eastern Australia*. FR2013 No.28, Australian Centre for International Agricultural Research.

Fiszbein, M. (2017). *Agricultural Diversity, Structural Change and Long-Run Development: Evidence from the U.S.* NBER Working Paper 23183, National Bureau of Economic Research.

Freire, C. (2019). Economic Diversification: A Model of Structural Economic Dynamics and Endogenous Technological Change. *Structural Change and Economic Dynamics*, **49**, 13–28.

Galindo, A. and Micco, A. (2004). Do State Owned Banks Promote Growth? Cross-Country Evidence for Manufacturing Industries. *Economics Letters*, **84** (3), 371–376.

Garmann, S. (2014). Does Globalization Influence Protectionism? Empirical Evidence from Agricultural Support. *Food Policy*, **49** (P1), 281–293.

Garrone, M., Emmers, D., Lee, H., Olper, A. and Swinnen, J. (2019). Subsidies and Agricultural Productivity in the EU. *Agricultural Economics*, **50** (6), 803–817.

Goodwin, B. K., Mishra, A. K. and Ortalo-Magné, F. (2011). *The Buck Stops Where? The Distribution of Agricultural Subsidies*. NBER Working Paper 16693, National Bureau of Economic Research.

Hansen, L. P. and Singleton, K. J. (1982). Generalized Instrumental Variables Estimation of Nonlinear Rational Expectations Models. *Econometrica*, **50** (5), 1269–1286.

Hing, V. and Thun, V. (2009). *Agricultural Trade in the Greater Mekong Sub-region: The Case of Cassava and Rubber in Cambodia*. Working Paper 43, Cambodia Development Resource Institute.

Hornbeck, R. (2010). Barbed Wire: Property Rights and Agricultural Development. *Quarterly Journal of Economics*, **125** (2), 767–810.

Iannotta, G., Nocera, G. and Sironi, A. (2007). Ownership Structure, Risk and Performance in the European Banking Industry. *Journal of Banking & Finance*, **31** (7), 2127–2149.

Ibrahim, H., Rahman, S., Envulus, E. and Oyewole, S. (2010). Income and Crop Diversification Among Farming Households in a Rural Area of North Central Nigeria. *Agro-Science*, **8** (2), 84–89.

IFC (2015). *Cambodia Rice: Export Potential and Strategies*. Cambodia Agribusiness Series No. 4, International Finance Corporation.

Kali, K. and Cheng, S. (2017, February 24). Meat Imports Rack Up $100M. Phnom Penh Post. https://www.phnompenhpost.com/business/meat-imports-rack-100m-tab.

Kanagala, A., Sahni, M., Sharma, S., Gou, B. and Yu, J. (2004). A Probabilistic Approach of Hirschman-Herfindahl Index. IEEE PES Power Systems Conference and Exposition, vol. 3, pp. 1277–1282.

Karas, A., Schoors, K. J. L. and Weill, L. (2008). *Are Private Banks More Efficient than Public Banks? Evidence from Russia*. BOFIT Discussion Paper 3, Social Science Research Network.

Karlan, D., Osei, R., Osei-Akoto, I. and Udry, C. (2014). Agricultural Decisions after Relaxing Credit and Risk Constraints. *Quarterly Journal of Economics*, **129** (2), 597–652.

Keosothea, N. and Molyaneth, H. (2020). Contract Farming of High-Quality Rice in Kampong Speu. In R. Cramb (ed.), *White Gold: The Commercialisation of Rice Farming in the Lower Mekong Basin*, *16*, pp. 309–326.

Kilkenny, M. and Nalbarte, L. (2002). Keystone Sector Identification. In G. J. D. Hewings, M. Sonis and D. Boyce (eds.), *Trade, Networks and Hierarchies*, Advances in Spatial Science, Springer-Verlag Berlin Heidelberg, pp. 289–314.

Kim, H. J., Byun, S. K. and Park, M. C. (2004). Mobile Handset Subsidy Policy in Korea: Historical Analysis and Evaluation. *Telecommunications Policy*, **28** (1), 23–42.

La Porta, R., Lopez-De-Silanes, F. and Shleifer, A. (2002). Government Ownership of Banks. *Journal of Finance*, **57** (1), 265–301.

Laitner, J. (2000). Structural Change and Economic Growth. *Review of Economic Studies*, **67** (3), 545–561.

Ly, S. (2019). *Cambodia Economic Update: Upgrading Cambodia in Global Value Chains*. Report, World Bank Group.

—, Martin, S., Eduardo, M., Phim, R., Ky, L., Tong, K., Provo, A. M., Nagpal, S. and Vashakmadze, E. T. (2019). *Cambodia Economic Update : Recent Economic Developments and Outlook*. Report, World Bank Group.

MAFF (2011). *Action Plan for Policy Implementation on Rice Production and Exportation*. Policy Paper, Ministry of Agriculture Fisheries and Forestry.

— (2019). *Agricultural Development Policy: 2019-2023*. Policy Paper, Ministry of Agriculture Fisheries and Forestry.

Micco, A., Panizza, U. and Yañez, M. (2007). Bank Ownership and Performance. Does Politics Matter? *Journal of Banking & Finance*, **31** (1), 219–241.

Munroe, N. (2019). *Impact Study on Credit Reporting in Cambodia*. Report, CRS Insights Limited.

NBC (2015). *National Bank of Cambodia: Annual Report 2015*. Report, National Bank of Cambodia.

— (2018a). *Financial Stability Review*. Report, National Bank of Cambodia.

— (2018b). *National Bank of Cambodia: Annual Report 2018*. Report, National Bank of Cambodia.

— (2019). *Economic and Monetary Statistics*. Series No. 313-27th Year, National Bank of Cambodia.

— (2020). Banks and MFIs Data. National Bank of Cambodia. https://www.nbc.org.kh/english/economic_research/banks_reports.php.

O'Toole, C. M. and Hennessy, T. (2015). Do Decoupled Payments Affect Investment Financing Constraints? Evidence from Irish Agriculture. *Food Policy*, **56**, 67–75.

—, Newman, C. and Hennessy, T. (2014). Financing Constraints and Agricultural Investment: Effects of the Irish Financial Crisis. *Journal of Agricultural Economics*, **65** (1), 152–176.

Oum, S., Thangavelu, S. and Nuth, M. (2018). A Case Study of Cambodia's Agro-industry. In Jeremy and J. P.S. Intal (eds.), *Reducing Unnecessary Burdens in ASEAN: Country Studies*, *5*, ERIA, pp. 118–143.

Ovesen, J., Trankell, I.-B., Kimvan, H. and Sochoeun, C. (2012). *Rice Farming and Microcredit in Takeo Province, Cambodia*. Report, Uppsala University and Intean Poalroath Rongroeurng Ltd.

Parvathi, P. (2018). Does Mixed Crop-Livestock Farming Lead to Less Diversified Diets Among Smallholders? Evidence from Laos. *Agricultural Economics*, **49** (4), 497–509.

Paul, C. J. and Nehring, R. (2005). Product Diversification, Production Systems, and Economic Performance in U.S. Agricultural Production. *Journal of Econometrics*, **126** (2), 525–548.

Phlong, P. (2009). *Informal Credit Systems in Cambodia*. Department of Anthropology, Northern Illinois University.

Rahman, S. (2009). Whether Crop Diversification is a Desired Strategy for Agricultural Growth in Bangladesh? *Food Policy*, **34** (4), 340–349.

RDB (2010). *Rural Development Bank: Annual Report 2010*. Report, Rural Development Bank.

— (2014). *Rural Development Bank: Annual Report 2014*. Report, Rural Development Bank.

— (2018). *Rural Development Bank: Annual Report 2018*. Report, Rural Development Bank.

Revilla, D., García-ándres, A. and Sánchez-juárez, I. (2015). Identification of Key Productive Sectors in the Mexican Economy. *Expert Journal of Economics*, **3** (1), 22–39.

RGC (2015). *Cambodia Industrial Development Policy 2015-2025*. Policy Paper, Royal Government of Cambodia.

— (2018). *Rectangular Strategy for Growth, Employment, Equity and Efficiency: Building the Foundation Toward Realizing the Cambodia Vision 2050, Phase IV*. Policy Paper, Royal Government of Cambodia.

— (2019). *National Strategic Development Plan (NSDP) 2019-2023*. Policy Paper, Royal Government of Cambodia.

Rousseau, P. L. and Xiao, S. (2007). Banks, Stock Markets, and China's 'Great Leap Forward'. *Emerging Markets Review*, **8** (3), 206–217.

Sam, V. (2019). *Access to Formal Credit and Gender Income Gap: The Case of Farmers in Cambodia*. MPRA Paper No. 97052, University Library of Munich.

Samrech, P. (2008). *Survey of Tobacco Farming in Cambodia*. Report, Southeast Asia Tobacco Control Alliance.

Sapienza, P. (2004). The Effects of Government Ownership on Bank Lending. *Journal of Financial Economics*, **72** (2), 357–384.

Sareth, C., Cramb, R. and Fukai, S. (2020). The Role of Irrigation in the Commercialisation of Rice Farming in Southern Cambodia. In R. Cramb (ed.), *White Gold: The Commercialisation of Rice Farming in the Lower Mekong Basin*, *13*, Palgrave Macmillan.

Shen, C.-H., Hasan, I. and Lin, C.-Y. (2014). The Government's Role in Government-Owned Banks. *Journal of Financial Services Research*, **45** (3), 307–340.

Shyu, J. and Chen, Y.-L. (2009). Diversification, Performance, and the Corporate Life Cycle. *Emerging Markets Finance and Trade*, **45** (6), 57–68.

Sok, C. (2020, January 31). Demand to Modernise Agriculture. Khmer Times. https://www.khmertimeskh.com/50686215/demand-to-modernise-agriculture.

Sothorn, K. (2020). The Use of Credit by Rice Farmers in Takeo. In R. Cramb (ed.), *White Gold: The Commercialisation of Rice Farming in the Lower Mekong Basin*, *15*, pp. 309–326.

Stiglitz, J. E. (1993). The Role of the State in Financial Markets. *The World Bank Economic Review*, **7** (Suppl 1), 19–52.

Stock, J. H. and Weight, J. H. (2000). GMM with Weak Identification. *Econometrica*, **68** (5), 1055–1096.

Sum, S. and Khiev, P. (2015). *Contract Farming in Cambodia: Different Models, Policy and Practice*. CDRI Working Paper Series No. 104, Cambodia Development Resource Institute.

Thou, V. (2019, September 25). Rice Exports $265M in First Eight Months. Phnom Penh Post. https://www.phnompenhpost.com/business/rice-exports-265m-first-eight-months.

— (2020, February 16). Organic Vegetable Retailer Unveils QR Code Scheme for Origin Source. Phnom Penh Post. https://www.phnompenhpost.com/business/organic-vegetable-retailer-unveils-qr-code-scheme-origin-source.

Wokker, C., Santos, P. and Bansok, R. (2014). Irrigation Water Productivity in Cambodian Rice Systems. *Agricultural Economics*, **45** (4), 421–430.

Zhang, S., Wang, S., Yuan, L., Liu, X. and Gong, B. (2020). The Impact of Epidemics on Agricultural Production and Forecast of COVID-19. *China Agricultural Economic Review*, **12** (3), 409–425.

Appendix

A Supply-Demand System

Following the original work of Wright in 1928 on demand and supply for tobacco, we consider the following system of equation where quantities and prices are in logs:

$$Y_p^d = \alpha_{1p} + \alpha'_2 Z^d + \alpha'_3 W + \varepsilon^d, \qquad \varepsilon^d \perp Z^d, Z^s, W \tag{A.1}$$

$$Y_p^s = \alpha_{1p} + \alpha'_2 Z^s + \alpha'_3 W + \varepsilon^s, \qquad \varepsilon^s \perp Z^d, Z^s, W \tag{A.2}$$

Potential price is denoted by p and potential quantities supplied and demanded at price p are denoted by Y_p^s and Y_p^d respectively.

B Results Table

B.1 Market Sharing in Agriculture

Table A1: Cambodian Agricultural Market Participation Between 1959-2018

Code	Commodity	1959-1973 (1)	1974-1988 (2)	1989-2003 (3)	2004-2018 (4)	1959-2018 (5)
C01	Bananas	0.0199	0.0178	0.0155	0.0064	0.0116
C02	Cassava	0.0038	0.0180	0.0151	0.3171	0.1729
C03	Castor oil seed	0.0001	0.0001	0.0001	0.0000	0.0001
C04	Coconuts	0.0082	0.0118	0.0099	0.0048	0.0072
C05	Cotton lint	0.0027	0.0005	0.0001	0.0000	0.0005
C06	Cottonseed	0.0005	0.0001	0.0000	0.0000	0.0001
C07	Dry beans	0.0096	0.0100	0.0050	0.0080	0.0078
C08	Dry chillies and peppers	0.0021	0.0028	0.0022	0.0011	0.0017
C09	Fibre crops	0.0007	0.0003	0.0002	0.0001	0.0002
C10	Freshness fruit	0.0045	0.0110	0.0098	0.0056	0.0069
C11	Freshness vegetables	0.1174	0.1578	0.0958	0.0427	0.0781
C12	Grapefruit and pomelos	0.0011	0.0004	0.0003	0.0001	0.0003
C13	Green coffee	0.0010	0.0003	0.0005	0.0003	0.0004
C14	Groundnuts with shell	0.0083	0.0047	0.0027	0.0038	0.0044
C15	Jute	0.0003	0.0002	0.0001	0.0000	0.0001
C16	Lemons and limes	0.0006	0.0001	0.0002	0.0001	0.0002
C17	Maize	0.0151	0.0083	0.0071	0.0156	0.0129
C18	Mangoes, mangosteens and guavas	0.0066	0.0031	0.0036	0.0027	0.0035
C19	Natural rubber	0.0061	0.0035	0.0045	0.0011	0.0028
C20	Nuts	0.0001	0.0001	0.0001	0.0001	0.0001
C21	Oilseeds	0.0046	0.0021	0.0009	0.0001	0.0012
C22	Oranges	0.0294	0.0337	0.0329	0.0152	0.0232
C23	Paddy rice	0.2600	0.1976	0.2409	0.2399	0.2383
C24	Pepper and piper spp	0.0020	0.0018	0.0019	0.0009	0.0014
C25	Pineapples	0.0042	0.0023	0.0023	0.0014	0.0021
C26	Roots and tubers	0.0005	0.0011	0.0017	0.0011	0.0011
C27	Seed cotton	0.0027	0.0005	0.0001	0.0000	0.0005
C28	Sesame seed	0.0049	0.0035	0.0033	0.0062	0.0051
C29	Soybeans	0.0016	0.0015	0.0057	0.0095	0.0066
C30	Sugarcane	0.2981	0.2173	0.1277	0.1191	0.1591
C31	Sweet potatoes	0.0019	0.0038	0.0022	0.0012	0.0018
C32	Unmanufactured tobacco	0.0125	0.0109	0.0083	0.0055	0.0077
L01	Buffalo meat	0.0075	0.0226	0.0185	0.0062	0.0108
L02	Buffalo meat (indigenous)	0.0116	0.0226	0.0187	0.0066	0.0117
L03	Cattle meat	0.0128	0.0148	0.0239	0.0137	0.0158
L04	Cattle meat (indigenous)	0.0131	0.0148	0.0241	0.0142	0.0162

Table A1 continued from previous page

Code	Commodity	1959-1973 (1)	1974-1988 (2)	1989-2003 (3)	2004-2018 (4)	1959-2018 (5)
L05	Chicken meat	0.0103	0.0222	0.0272	0.0119	0.0160
L06	Chicken meat (indigenous)	0.0103	0.0222	0.0271	0.0118	0.0159
L07	Duck meat	0.0021	0.0050	0.0056	0.0036	0.0040
L08	Duck meat (indigenous)	0.0021	0.0050	0.0056	0.0036	0.0039
L09	Hen eggs in shell	0.0032	0.0062	0.0058	0.0034	0.0042
L10	Other bird eggs in shell	0.0013	0.0028	0.0020	0.0010	0.0015
L11	Pig meat	0.0451	0.0669	0.1185	0.0598	0.0705
L12	Pig meat (indigenous)	0.0485	0.0669	0.1184	0.0522	0.0670
L13	Silkworm coiling cocoons	0.0003	0.0002	0.0002	0.0001	0.0001
L14	Whole fresh cow milk	0.0006	0.0008	0.0040	0.0021	0.0021
46	HHI	0.1775	0.1251	0.1170	0.1820	0.1301

Note: The table presents the agricultural market participation between 1959-2018. The author assumed that the total participation equated to 46 agricultural commodities; it means a hundred percent participation in the market. The full share of each agricultural product to market is equal to 1 or a hundred percent. The author used gross agricultural production value at a price constant between 2004-2006 to build the coefficient. An HHI between 0.15-0.25 (or 1,500-2,500) indicates moderate concentration. As a result of the Herfindahl–Hirschman Index, We see that 1959-1973 and 2004-2018; the agricultural sector is not much competitive industry. But between 1959-2018 and others, the agricultural sector is an unconcentrated industry because the value of HHI is below 0.15 (or 1,500).

B.2 Results of Crop GMM Estimation

Table A2: Estimation results for the two-step GMM model of the Crop

Variable	C01	C02	C03	C04	C05	C06	C07	C08
	(1)	(2)	(3)	(4)	(5)	(6)	(7)	(8)
CIndex	-8.1983	194.4893	-0.1588***	0.4917	0.1208*	-0.0300*	130.7735***	1.7623**
	(7.1843)	(317.0582)	(0.0175)	(16.2212)	(0.0474)	(0.0141)	(36.4040)	(0.5542)
LandIrrigation	-0.0008	-3.0621	-0.0001	-0.1249*	0.0002	-0.00001	-0.1014	0.0007
	(0.0313)	(1.6506)	(0.0001)	(0.0506)	(0.0002)	(0.00005)	(0.1181)	(0.0032)
Tractors	-0.0014	-0.0356	0.000003*	0.0004	0.000002	0.0000008	-0.0059	0.0002**
	(0.0010)	(0.0532)	(0.000002)	(0.0013)	(0.000005)	(0.000001)	(0.0034)	(0.0001)
Fertilizer	-0.1787*	4.0408	-0.0017***	0.4029*	0.0006	-0.0001	0.9544*	0.0128
	(0.0880)	(5.6267)	(0.0003)	(0.1849)	(0.0006)	(0.0002)	(0.4447)	(0.0081)
Pesticides	0.0001	0.0211*	-0.000002**	-0.0010***	0.000001	-0.0000005	-0.0004	0.00003**
	(0.0002)	(0.0107)	(0.0000006)	(0.0003)	(0.000001)	(0.0000003)	(0.0007)	(0.00001)
Employment	0.0092***	0.0639	0.000002	-0.0007	-0.000004	0.000006*	-0.0226***	0.0009***
	(0.0018)	(0.1122)	(0.000007)	(0.0031)	(0.000008)	(0.000002)	(0.0064)	(0.0001)
Temperature	0.6721	-114.3193*	-0.0035	-0.4799	0.0037	-0.0004	4.1952*	-0.0024
	(0.7139)	(51.2306)	(0.0019)	(0.5897)	(0.0029)	(0.0008)	(1.9033)	(0.0647)
NCSAgri	0.1708**	-3.1271	0.0014***	0.1628	-0.0004	0.0006***	-0.3871	0.0143**
	(0.0648)	(5.5452)	(0.0004)	(0.1846)	(0.0004)	(0.0001)	(0.4028)	(0.0051)
GFCFAgri	-0.0597	6.6983*	-0.0006***	-0.0990	0.0002	-0.0003***	-0.2556	-0.0037
	(0.0384)	(2.8438)	(0.0002)	(0.1034)	(0.0002)	(0.0001)	(0.2238)	(0.0026)
CreditAgri	-0.0083	1.0954***	-0.0002***	-0.0110	0.0001*	-0.00002	0.0752*	0.0012**
	(0.0075)	(0.2565)	(0.00002)	(0.0150)	(0.00005)	(0.00001)	(0.0312)	(0.0004)
RDBFunds	-0.0109	-0.5203	-0.0003***	0.0570**	0.0001	-0.00003	0.0941	0.0008
	(0.0126)	(0.5805)	(0.00003)	(0.0214)	(0.0001)	(0.00008)	(0.0630)	(0.0009)
TechnicalGrants	-0.0097	0.2688	-0.0001***	-0.0075	0.0001	-0.00002	0.0923***	0.0002
	(0.0057)	(0.1858)	(0.00001)	(0.0073)	(0.00004)	(0.00001)	(0.0236)	(0.0003)
ForeignAid	0.0001	-0.0063	-0.000005**	0.0013	0.000005	0.0000006	0.0036	0.0001*
	(0.0005)	(0.0349)	(0.000002)	(0.0011)	(0.000003)	(0.0000009)	(0.0024)	(0.000006)
FDIAgri	0.0011	1.6561***	-0.00002	0.0169*	0.000007	0.000005	0.0344*	0.0009*
	(0.0049)	(0.2591)	(0.00001)	(0.0068)	(0.00002)	(0.000005)	(0.0144)	(0.0004)
VAAgri	-0.0045	0.2098	-0.0001***	-0.0091	0.00002	-0.00002*	0.0403**	0.0002
	(0.0029)	(0.1780)	(0.00009)	(0.0082)	(0.00002)	(0.000007)	(0.0152)	(0.0003)
VAWorker	0.0306	-0.7168	0.0002***	0.0415*	-0.0002	0.0001*	-0.2116***	0.0029**
	(0.0180)	(0.9590)	(0.0001)	(0.0194)	(0.0001)	(0.000003)	(0.0526)	(0.0009)
CFCAgri	-2.5482*	42.6882	-0.0200***	-2.7361	0.0053	-0.0096***	5.0401	-0.2257**
	(1.0451)	(90.1353)	(0.0058)	(3.0117)	(0.0059)	(0.0023)	(6.4513)	(0.0843)
FCE	-0.0039	0.2386**	0.00004***	0.0069*	-0.00002	0.000001	0.0259***	-0.0008***
	(0.0021)	(0.0900)	(0.000003)	(0.0027)	(0.00001)	(0.000003)	(0.0069)	(0.0001)
TaxesSubsidies	0.0304***	-1.4487**	-0.00004***	-0.0083	0.00003	0.000004	-0.0753***	0.0013**
	(0.0088)	(0.4799)	(0.000009)	(0.0073)	(0.00003)	(0.000008)	(0.0169)	(0.0004)
Constant	0.0886	-146.1604	0.2640***	40.8144**	0.0599	0.0116	23.5871	-1.4612*
	(8.1903)	(517.4292)	(0.0346)	(14.7409)	(0.0387)	(0.0119)	(32.6795)	(0.6881)
Observations	30	30	30	30	30	30	30	30
R-squared	0.9074	0.9979	0.7235	0.8475	0.8034	0.7351	0.9611	0.9940
Hansen test	0.0062	0.0085	0.2300	0.0653	0.0622	0.0246	0.0797	0.0167

Table A2 continued from previous page

Variable	C09	C10	C11	C12	C13	C14	C15	C16
	(9)	(10)	(11)	(12)	(13)	(14)	(15)	(16)
CIndex	0.0853	-10.8461**	107.3922**	-0.1024	-1.1047***	-9.2977	-0.5848*	-0.4778**
	(0.0886)	(3.3299)	(40.7379)	(0.0564)	(0.2158)	(9.7827)	(0.2730)	(0.1734)
LandIrrigation	0.00001	-0.0034	-0.3397	-0.0019***	-0.0007	-0.1806***	0.0039***	-0.0031***
	(0.0002)	(0.0110)	(0.2065)	(0.0002)	(0.0009)	(0.0386)	(0.0008)	(0.0006)
Tractors	0.0001***	0.0013***	0.0043	0.00003***	-0.00004	0.0044**	0.00003	0.00005***
	(0.000008)	(0.0002)	(0.0049)	(0.000008)	(0.00002)	(0.0014)	(0.00002)	(0.00001)
Fertilizer	-0.0003	-0.1130**	1.5208*	0.0003	-0.0069*	0.1680	-0.0157***	-0.0021
	(0.0009)	(0.0431)	(0.7755)	(0.0008)	(0.0032)	(0.1734)	(0.0034)	(0.0025)
Pesticides	0.000005**	0.0002***	-0.0040**	0.000005***	-0.00001	0.0004	-0.00001*	0.000003
	(0.000002)	(0.0001)	(0.0013)	(0.00007)	(0.000001)	(0.0004)	(0.000006)	(0.000004)
Employment	0.00003	0.0031***	0.0062	0.0001***	0.0003***	-0.0063**	-0.0003***	0.0002***
	(0.00002)	(0.0006)	(0.0089)	(0.00001)	(0.0001)	(0.0024)	(0.0001)	(0.00004)
Temperature	-0.0002	-0.4242*	1.3313	-0.0048	0.0266	-0.2222	-0.0010	-0.0018
	(0.0047)	(0.1647)	(3.0001)	(0.0032)	(0.0175)	(0.8909)	(0.0184)	(0.0100)
NCSAgri	-0.0009	0.0831*	0.1949	0.0031***	0.0091***	-0.0461	-0.0154***	0.0039
	(0.0006)	(0.0339)	(0.4156)	(0.0007)	(0.0028)	(0.0872)	(0.0017)	(0.0022)
GFCFAgri	0.0004	-0.0040	0.1764	-0.0010*	-0.0056***	0.0609	0.0079***	-0.0014
	(0.0004)	(0.0177)	(0.2698)	(0.0004)	(0.0013)	(0.0538)	(0.0009)	(0.0011)
CreditAgri	0.00002	-0.0093**	0.0058	-0.0002**	-0.0010***	-0.0208*	-0.0005	-0.0004*
	(0.0001)	(0.0032)	(0.0382)	(0.00002)	(0.0002)	(0.0099)	(0.0002)	(0.0002)
RDBFunds	-0.0001	-0.0214***	0.1007	-0.0003***	-0.0007	-0.0519**	-0.0014***	-0.0005*
	(0.0001)	(0.0055)	(0.0851)	(0.0001)	(0.0004)	(0.0197)	(0.0004)	(0.0003)
TechnicalGrants	0.0001	-0.0075***	-0.0172	-0.0002***	-0.0007***	-0.0080	0.0002	-0.0004**
	(0.00005)	(0.0021)	(0.0266)	(0.000005)	(0.0002)	(0.0078)	(0.0002)	(0.0001)
ForeignAid	-0.000007	-0.0004	0.0008	0.000002	-0.00002	-0.0017*	-0.0001***	-0.000008
	(0.000006)	(0.0002)	(0.0035)	(0.000005)	(0.00002)	(0.0008)	(0.00002)	(0.00001)
FDIAgri	-0.0001***	0.0042*	-0.0118	0.0001*	-0.0005***	-0.0172*	-0.0006***	-0.0001
	(0.00003)	(0.0016)	(0.0261)	(0.00002)	(0.0001)	(0.0076)	(0.0001)	(0.0001)
VAAgri	-0.0000005	-0.0018	0.0083	-0.0001***	-0.0003*	0.0011	-0.0002	-0.0001
	(0.00004)	(0.0019)	(0.0228)	(0.00002)	(0.0001)	(0.0043)	(0.0001)	(0.0001)
VAWorker	0.0001	0.0294***	0.0603	0.0010***	0.0016**	0.0558**	-0.0016***	0.0014***
	(0.0001)	(0.0054)	(0.0698)	(0.0001)	(0.0005)	(0.0215)	(0.0005)	(0.0003)
CFCAgri	0.0135	-1.3677*	-2.1141	-0.0515***	-0.1326**	0.1382	0.2600***	-0.0612
	(0.0109)	(0.5412)	(7.0113)	(0.0119)	(0.0449)	(1.4454)	(0.0281)	(0.0355)
FCE	-0.00002	-0.0011**	-0.0072	0.000005	0.0002**	0.0111***	0.0001*	0.0001
	(0.00002)	(0.0004)	(0.0074)	(0.00002)	(0.0001)	(0.0022)	(0.00004)	(0.00002)
TaxesSubsidies	-0.00004	0.0133***	-0.1207**	-0.0001**	0.0004*	-0.0387***	-0.0003*	-0.0001
	(0.00004)	(0.0021)	(0.0409)	(0.00003)	(0.0002)	(0.0109)	(0.0001)	(0.0001)
Constant	0.0686	8.3269***	75.0958	0.3756***	0.0254	48.4922***	1.0695***	0.3651*
	(0.0981)	(2.1064)	(41.0947)	(0.0679)	(0.2380)	(8.5314)	(0.1714)	(0.1463)
Observations	30	30	30	30	30	30	30	30
R-squared	0.9960	0.9944	0.9417	0.9960	0.9889	0.9726	0.8557	0.9890
Hansen test	0.0074	0.1709	0.0026	0.0573	0.2165	0.0107	0.2986	0.0442

Table A2 continued from previous page

Variable	C17	C18	C19	C20	C21	C22	C23	C24
	(17)	(18)	(19)	(20)	(21)	(22)	(23)	(24)
CIndex	-37.2330	-2.2461	1.6208	-0.1221***	3.0255	-50.8646*	-591.175***	-0.6930
	(56.8386)	(3.2449)	(6.2917)	(0.0242)	(1.9046)	(21.4335)	(99.9941)	(0.5442)
LandIrrigation	-0.9713***	-0.0147	0.0092	-0.0006***	0.0465***	-0.2946***	0.3041	0.0041
	(0.2732)	(0.0086)	(0.0276)	(0.0001)	(0.0066)	(0.0628)	(0.5690)	(0.0030)
Tractors	0.0234***	0.0005***	-0.0018*	0.0001***	0.0001	-0.0003	-0.0480**	0.0005***
	(0.0063)	(0.0002)	(0.0009)	(0.000005)	(0.0002)	(0.0021)	(0.0166)	(0.0001)
Fertilizer	-0.2079	-0.0292	-0.1604	-0.0014**	-0.0597*	-0.1236	4.2471*	-0.0162*
	(0.7943)	(0.0290)	(0.1011)	(0.0005)	(0.0248)	(0.2204)	(2.0970)	(0.0082)
Pesticides	-0.0110***	-0.00002	-0.0001	0.000006***	-0.000006	-0.0001	-0.0292***	0.0001**
	(0.0014)	(0.0001)	(0.0002)	(0.0000009)	(0.00004)	(0.0004)	(0.0040)	(0.00002)
Employment	-0.0227*	0.0004	0.0072***	0.0001***	-0.0004	0.0112***	-0.0998***	0.0008***
	(0.0100)	(0.0007)	(0.0016)	(0.00009)	(0.0003)	(0.0031)	(0.0282)	(0.0001)
Temperature	-11.5304**	0.0970	0.5053	-0.0073***	0.0507	-1.8284	-10.4679	0.0044
	(3.8175)	(0.1091)	(0.4564)	(0.0022)	(0.1320)	(1.1439)	(26.3349)	(0.0379)
NCSAgri	1.6177**	0.0124	0.1963**	0.0007	0.0014	0.2514**	1.2213	-0.0066
	(0.5474)	(0.0250)	(0.0661)	(0.0005)	(0.0143)	(0.0923)	(1.4830)	(0.0066)
GFCFAgri	-0.2106	-0.0115	-0.0765	0.0002	0.0182*	-0.1394	-1.7319*	0.0087
	(0.3096)	(0.0129)	(0.0406)	(0.0003)	(0.0084)	(0.0719)	(0.7153)	(0.0044)
CreditAgri	-0.2371***	-0.0037	-0.0033	-0.0001***	0.0012	-0.0415*	0.4017***	-0.0004
	(0.0515)	(0.0031)	(0.0057)	(0.00002)	(0.0017)	(0.0190)	(0.0839)	(0.0005)
RDBFunds	-0.0102	-0.0064*	-0.0116	-0.0003***	-0.0077*	-0.0395	1.1772***	-0.0023
	(0.0988)	(0.0031)	(0.0110)	(0.0001)	(0.0033)	(0.0297)	(0.2440)	(0.0012)
TechnicalGrants	-0.0445	-0.0022	-0.0062*	-0.0001***	0.0010	-0.0435**	0.1378	-0.0008*
	(0.0292)	(0.0014)	(0.0029)	(0.00001)	(0.0011)	(0.0159)	(0.0782)	(0.0003)
ForeignAid	-0.0107*	-0.0002	0.0004	0.0000004	-0.0001	-0.0012	0.0313**	-0.000009
	(0.0047)	(0.0002)	(0.0005)	(0.000002)	(0.0001)	(0.0012)	(0.0112)	(0.00005)
FDIAgri	-0.0163	-0.0015	0.00005	0.00003	-0.0016	0.0091	0.1682	-0.0004
	(0.0350)	(0.0013)	(0.0040)	(0.00002)	(0.0009)	(0.0089)	(0.0900)	(0.0004)
VAAgri	0.0467	-0.0005	-0.0042	-0.00003*	-0.0027**	0.0032	0.6554***	-0.0009***
	(0.0254)	(0.0014)	(0.0022)	(0.00001)	(0.0010)	(0.0097)	(0.0490)	(0.0002)
VAWorker	0.3463***	0.0056	0.0226	0.0006***	-0.0071**	0.1357***	-0.7755**	0.0042***
	(0.0941)	(0.0038)	(0.0126)	(0.00004)	(0.0027)	(0.0302)	(0.2540)	(0.0010)
CFCAgri	-20.3361*	-0.1885	-2.9954**	-0.0125	0.0795	-4.1325**	-21.1141	0.1119
	(9.0057)	(0.4234)	(1.0979)	(0.0088)	(0.2327)	(1.5574)	(23.3088)	(0.1091)
FCE	-0.0483***	0.0019***	-0.0037*	-0.000003**	-0.0015***	0.0110*	0.0466	-0.0004*
	(0.0097)	(0.0005)	(0.0016)	(0.00001)	(0.0004)	(0.0045)	(0.0391)	(0.0002)
TaxesSubsidies	-0.0059	-0.0016	0.0243***	-0.00004*	0.0030**	-0.0392***	0.0240	-0.0004
	(0.0411)	(0.0014)	(0.0070)	(0.00002)	(0.0010)	(0.0097)	(0.1125)	(0.0006)
Constant	-18.5166	4.3251	-18.3803*	-0.0310	-4.6775**	67.3187***	307.5397	-0.2211
	(62.0870)	(3.2368)	(9.0371)	(0.0375)	(1.5810)	(13.2100)	(171.7835)	(0.7044)
Observations	30	30	30	30	30	30	30	30
R-squared	0.9868	0.9956	0.9100	0.9981	0.9721	0.9690	0.9979	0.9885
Hansen test	0.0024	0.1442	0.0170	0.1122	0.1186	0.1035	0.0647	0.0038

Table A2 continued from previous page

Variable	C25	C26	C27	C28	C29	C30	C31	C32
	(25)	(26)	(27)	(28)	(29)	(30)	(31)	(32)
CIndex	-3.5640*	0.5307	-0.6005***	59.0134	-18.1869	-0.0878*	12.8889*	97.4332***
	(1.3939)	(0.6156)	(0.0631)	(42.0358)	(34.8045)	(0.0353)	(5.4102)	(15.7228)
LandIrrigation	-0.0009	-0.0098***	0.0024***	1.2236***	1.0155***	-0.0006***	0.0769***	0.3614***
	(0.0050)	(0.0030)	(0.0004)	(0.3150)	(0.1607)	(0.0001)	(0.0220)	(0.0662)
Tractors	0.0002*	0.0004***	0.00005***	-0.0242***	-0.0136***	0.0001***	-0.0018*	-0.0127***
	(0.0001)	(0.0001)	(0.000009)	(0.0060)	(0.0038)	(0.000005)	(0.0007)	(0.0015)
Fertilizer	-0.0321*	0.0174*	-0.0082***	-0.7758	-1.4206***	-0.0006	-0.1154	0.9297**
	(0.0155)	(0.0086)	(0.0012)	(0.6528)	(0.4235)	(0.0005)	(0.1119)	(0.3049)
Pesticides	-0.0001*	0.0001***	-0.000005*	-0.0060***	-0.0034***	0.000006***	-0.0007*	0.0017**
	(0.00003)	(0.00001)	(0.000002)	(0.0010)	(0.0008)	(0.0000009)	(0.0003)	(0.0006)
Employment	-0.0004	0.0011***	-0.00003	-0.0556***	-0.0467***	0.0001***	0.0002	-0.0057
	(0.0002)	(0.0001)	(0.00002)	(0.0089)	(0.0066)	(0.00001)	(0.0017)	(0.0048)
Temperature	-0.0496	0.0026	-0.0064	1.6067	6.6442*	-0.0101***	1.3729**	5.6426***
	(0.0408)	(0.0400)	(0.0053)	(2.6458)	(2.7021)	(0.0019)	(0.5304)	(1.3377)
NCSAgri	-0.0021	0.0158*	-0.0013	-1.3738***	-0.4985	0.0014***	0.1922*	-0.5237
	(0.0105)	(0.0067)	(0.0014)	(0.3873)	(0.3737)	(0.0004)	(0.0891)	(0.3038)
GFCFAgri	0.0017	-0.0074*	0.0022**	-0.2448	-0.1703	-0.0003	-0.1313**	0.1345
	(0.0054)	(0.0037)	(0.0007)	(0.2220)	(0.2170)	(0.0002)	(0.0478)	(0.1541)
CreditAgri	-0.0044***	0.0005	-0.0005***	0.0162	-0.1019***	-0.0001	-0.0031	0.1173***
	(0.0013)	(0.0004)	(0.0001)	(0.0450)	(0.0308)	(0.00003)	(0.0054)	(0.0123)
RDBFunds	-0.0057**	0.0006	-0.0011***	0.0724	-0.0243	-0.0002*	-0.0079	0.1955***
	(0.0020)	(0.0011)	(0.0001)	(0.1014)	(0.0579)	(0.0001)	(0.0091)	(0.0253)
TechnicalGrants	-0.0016**	0.0001	-0.0001	0.0046	-0.0105	-0.0001***	0.0067	0.0476***
	(0.0006)	(0.0004)	(0.0001)	(0.0327)	(0.0179)	(0.00001)	(0.0041)	(0.0085)
ForeignAid	-0.0003***	0.0001	-0.00004***	-0.0019	-0.0045	0.000004	0.0004	0.0071***
	(0.0001)	(0.00004)	(0.000006)	(0.0033)	(0.0028)	(0.000003)	(0.0006)	(0.0015)
FDIAgri	0.0013*	0.0004	-0.0002***	-0.2297***	-0.1508***	0.00004*	0.0006	0.0282**
	(0.0006)	(0.0004)	(0.00005)	(0.0322)	(0.0177)	(0.00002)	(0.0038)	(0.0100)
VAAgri	-0.0009	0.0002	-0.0004***	0.0111	-0.0314*	-0.00003*	-0.0040*	0.0604***
	(0.0008)	(0.0003)	(0.00004)	(0.0252)	(0.0146)	(0.00001)	(0.0018)	(0.0062)
VAWorker	0.0053**	0.0045***	0.0002	-0.5220***	-0.2757***	0.0006***	-0.0084	-0.1618***
	(0.0017)	(0.0012)	(0.0002)	(0.0982)	(0.0536)	(0.00004)	(0.0116)	(0.0330)
CFCAgri	0.0990	-0.2642*	0.0336	22.8732***	10.8381	-0.0238***	-2.6921	6.1136
	(0.1689)	(0.1102)	(0.0232)	(6.3367)	(6.0581)	(0.0063)	(1.4544)	(4.9026)
FCE	0.0007***	-0.0002*	-0.000002	0.0800***	0.0397***	-0.00002*	-0.0017	-0.0117***
	(0.0002)	(0.0001)	(0.00002)	(0.0148)	(0.0082)	(0.000009)	(0.0012)	(0.0034)
TaxesSubsidies	-0.0018**	0.0004	0.00003	-0.1223**	0.0140	-0.00003	0.0182**	0.0554***
	(0.0006)	(0.0003)	(0.0001)	(0.0375)	(0.0229)	(0.00002)	(0.0063)	(0.0141)
Constant	4.2074***	-0.7826	0.1871*	-72.5890	-47.3051	-0.0731	-24.5867***	-70.3773***
	(1.0867)	(0.6092)	(0.0797)	(61.9699)	(41.5487)	(0.0512)	(6.7614)	(18.1845)
Observations	30	30	30	30	30	30	30	30
R-squared	0.9951	0.9981	0.8231	0.9057	0.9717	0.9982	0.7781	0.9411
Hansen test	0.0299	0.0242	0.1239	0.0210	0.0090	0.0934	0.0089	0.0352

Note: All models are two-step GMM estimates. The row for the Hansen J-test reports the p-values for the null hypothesis of instrument validity. Robust standard errors in parentheses, * $p < 0.1$, ** $p < 0.05$, *** $p < 0.01$.

B.3 Results of Livestock GMM Estimation

Table A3: Estimation Result

Variable	L01	L02	L03	L04	L05	L06	L07
	(1)	(2)	(3)	(4)	(5)	(6)	(7)
LIndex	-30.5980	-26.8487	21.7303	19.8166	-140.2263***	-135.8415***	36.4574***
	(27.6738)	(25.2397)	(45.3714)	(40.1902)	(16.0302)	(11.3303)	(5.7823)
Employment	0.0015	0.0025	0.0171*	0.0127	0.0062	0.0036	0.0056***
	(0.0068)	(0.0058)	(0.0078)	(0.0069)	(0.0039)	(0.0032)	(0.0015)
Temperature	-0.4370	-0.6641	-2.4070	-2.8166*	-1.9736*	-1.9432***	-0.5797
	(1.0327)	(0.9222)	(1.6889)	(1.4006)	(0.8485)	(0.5692)	(0.4544)
NCSAgri	0.1278	0.1743	0.3648	0.3444	-0.0323	-0.0277	0.1555*
	(0.1998)	(0.1673)	(0.2261)	(0.1873)	(0.1694)	(0.1434)	(0.0637)
GFCFAgri	0.0149	-0.0103	-0.2124*	-0.2457**	-0.1729*	-0.1850**	-0.0816**
	(0.0806)	(0.0662)	(0.1064)	(0.0752)	(0.0754)	(0.0607)	(0.0257)
CreditAgri	-0.0097	-0.0094	-0.0030	-0.0147	0.0197**	0.0018	-0.0038
	(0.0061)	(0.0059)	(0.0107)	(0.0100)	(0.0076)	(0.0049)	(0.0032)
RDBFunds	-0.0476***	-0.0404***	0.0223	0.0416	0.0074	0.0128	-0.0010
	(0.0110)	(0.0106)	(0.0284)	(0.0223)	(0.0145)	(0.0080)	(0.0060)
TechnicalGrants	-0.0104	-0.0147**	-0.0022	-0.0011	0.0071	0.0046	-0.0025
	(0.0061)	(0.0054)	(0.0157)	(0.0113)	(0.0069)	(0.0053)	(0.0030)
ForeignAid	-0.0002	-0.0003	0.0012	0.0001	0.0021*	-0.0002	-0.0002
	(0.0009)	(0.0009)	(0.0017)	(0.0014)	(0.0011)	(0.0006)	(0.0004)
FDIAgri	0.0059	0.0095	-0.0036	-0.0054	-0.0071	-0.0115*	-0.0133***
	(0.0094)	(0.0092)	(0.0215)	(0.0194)	(0.0067)	(0.0048)	(0.0026)
VAAgri	-0.0069	-0.0076*	-0.0020	-0.0037	0.0025	0.0019	-0.0010
	(0.0038)	(0.0033)	(0.0048)	(0.0049)	(0.0051)	(0.0046)	(0.0027)
VAWorker	0.0616**	0.0704***	0.0433	0.0354	-0.0112	-0.0104	0.0121
	(0.0227)	(0.0190)	(0.0327)	(0.0273)	(0.0189)	(0.0170)	(0.0092)
CFCAgri	-2.1967	-2.8150	-5.9576	-5.2280	-0.0242	0.2777	-2.3388*
	(3.0902)	(2.5880)	(3.4743)	(2.9124)	(2.6627)	(2.2570)	(0.9763)
FCE	0.0009	-0.0010	-0.0001	0.0009	0.0149***	0.0149***	-0.0019
	(0.0064)	(0.0057)	(0.0081)	(0.0073)	(0.0037)	(0.0029)	(0.0012)
TaxesSubsidies	-0.0191	-0.0155	0.0287	0.0238	-0.0255	-0.0317**	0.0120*
	(0.0213)	(0.0194)	(0.0303)	(0.0271)	(0.0135)	(0.0103)	(0.0050)
Constant	70.9555	58.7389	-65.4513	-54.6891	262.1270***	252.3085***	-75.1185***
	(67.6453)	(60.5071)	(92.5921)	(84.6693)	(37.2487)	(27.8570)	(13.6150)
Observations	30	30	30	30	30	30	30
R-squared	0.8721	0.8105	0.9563	0.9713	0.9479	0.9630	0.9855
Hansen test	0.0408	0.0206	0.0088	0.0070	0.0028	0.0289	0.8812

Table A3 continued from previous page

Variable	L08	L09	L10	L11	L12	L13	L14
	(8)	(9)	(10)	(11)	(12)	(13)	(14)
LIndex	35.3257***	26.6621*	2.7378***	-227.0047	510.4103**	-0.3033	1.2241
	(4.8066)	(11.8848)	(0.7760)	(224.5299)	(182.5438)	(0.3241)	(9.7418)
Employment	0.0058***	0.0048	0.0006***	-0.0557	0.1331**	0.0000006	0.0080***
	(0.0014)	(0.0027)	(0.0002)	(0.0528)	(0.0463)	(0.0001)	(0.0024)
Temperature	-0.4342	-1.3840	0.0651	-23.2213***	4.8656	0.0037	-0.0222
	(0.4113)	(0.9069)	(0.0456)	(6.5969)	(9.3787)	(0.0156)	(0.4356)
NCSAgri	0.1491*	0.1426	0.0063	-1.8934	2.4040	0.0032	0.2900**
	(0.0581)	(0.0942)	(0.0081)	(1.9874)	(2.0568)	(0.0021)	(0.1116)
GFCFAgri	-0.0779**	-0.0161	-0.0056	-0.5199	-1.2340	-0.0043***	-0.0956**
	(0.0244)	(0.0370)	(0.0042)	(0.6046)	(0.8077)	(0.0010)	(0.0360)
CreditAgri	-0.0027	-0.0109*	-0.0002	0.0043	0.0326	0.00004	-0.0107***
	(0.0031)	(0.0055)	(0.0004)	(0.0474)	(0.0900)	(0.0001)	(0.0021)
RDBFunds	-0.0039	-0.0098	-0.0011	0.1048	-0.3866*	0.0003	-0.0208***
	(0.0059)	(0.0098)	(0.0008)	(0.1296)	(0.1739)	(0.0003)	(0.0061)
TechnicalGrants	-0.0022	-0.0015	-0.00004	-0.0287	-0.2059**	0.0001	-0.0053
	(0.0029)	(0.0033)	(0.0005)	(0.0639)	(0.0754)	(0.0001)	(0.0045)
ForeignAid	-0.0002	0.0018	-0.0001	-0.0016	0.0100	0.00002	0.0008*
	(0.0003)	(0.0010)	(0.00004)	(0.0039)	(0.0073)	(0.00001)	(0.0003)
FDIAgri	-0.0136***	-0.0012	-0.0001	0.0452	0.1549***	-0.0002	-0.0001
	(0.0027)	(0.0040)	(0.0005)	(0.0388)	(0.0432)	(0.0002)	(0.0023)
VAAgri	-0.0016	-0.0028	-0.0004	0.0733	-0.0882	0.00005	-0.0129***
	(0.0026)	(0.0027)	(0.0003)	(0.0558)	(0.0794)	(0.0001)	(0.0024)
VAWorker	0.0111	0.0184	0.0005	-0.0606	0.6464*	-0.00001	0.0581***
	(0.0084)	(0.0101)	(0.0010)	(0.2718)	(0.3005)	(0.0002)	(0.0130)
CFCAgri	-2.2856*	-1.9745	-0.0898	27.2991	-41.3014	-0.0615	-4.5148**
	(0.8908)	(1.4726)	(0.1288)	(30.7990)	(31.9085)	(0.0329)	(1.7436)
FCE	-0.0011	-0.0061*	0.0002	0.1347**	0.0282	0.0001	-0.0010
	(0.0009)	(0.0027)	(0.0002)	(0.0498)	(0.0393)	(0.0001)	(0.0022)
TaxesSubsidies	0.0102*	0.0221*	0.0006	-0.5763***	-0.2056	0.0008*	0.0023
	(0.0042)	(0.0092)	(0.0005)	(0.1602)	(0.1138)	(0.0004)	(0.0082)
Constant	-72.4037***	-56.4672*	-3.3053*	638.5401	-1114.5857*	0.9886	-28.3137
	(11.3279)	(27.4613)	(1.6309)	(555.6171)	(438.3674)	(0.6932)	(23.7258)
Observations	30	30	30	30	30	30	30
R-squared	0.9846	0.9201	0.9882	0.9487	0.9163	0.9112	0.8794
Hansen test	0.6787	0.0863	0.0208	0.0263	0.0008	0.0018	0.0969

Note: Robust standard errors in parentheses, * $p < 0.1$, ** $p < 0.05$, *** $p < 0.01$.

B.4 Robustness Checks on Crop Estimator

Table A4: The Two-Step GMM Results of Crop Robustness

Variables	C01	C02	C03	C04	C05	C06	C07	C08	C09
	(1)	(2)	(3)	(4)	(5)	(6)	(7)	(8)	(9)
AgriLand	-0.00850*	-0.826	-0.00000356	0.0129**	-0.00000794	-0.00000725	0.0850***	-0.000715**	0.000134*
	(0.00376)	(0.449)	(0.0000221)	(0.00482)	(0.0000126)	(0.00000480)	(0.0128)	(0.000233)	(0.0000580)
LandIrrigation	0.0204*	0.434	-0.0000547	-0.00893	-0.0000790*	-0.0000150	-0.166***	0.00699***	0.000281
	(0.00982)	(1.319)	(0.0000946)	(0.0167)	(0.0000323)	(0.0000135)	(0.0408)	(0.000499)	(0.000199)
Tractors	0.000328	0.143	0.00000676	-0.000963	0.00000223	0.00000258	-0.0122***	0.000138*	0.00000889
	(0.000860)	(0.0974)	(0.00000521)	(0.00127)	(0.00000337)	(0.00000140)	(0.00274)	(0.0000624)	(0.0000127)
Fertilizer	-0.301***	20.20*	-0.000731***	0.0772	0.000119	-0.0000184	-0.329*	-0.00207	-0.000518
	(0.0722)	(9.594)	(0.000221)	(0.0861)	(0.000140)	(0.0000728)	(0.157)	(0.00512)	(0.00113)
Pesticides	0.0000508	-0.0699***	0.00000207**	-0.000221	-0.00000178***	2.39e-08	-0.000984**	0.0000193	0.00000371*
	(0.000168)	(0.0140)	(0.000000728)	(0.000227)	(0.000000289)	(0.000000238)	(0.000377)	(0.0000113)	(0.00000176)
Employment	0.00878***	-0.365***	0.00000162	0.00174	-0.0000179***	-0.00000253***	-0.0139***	0.000606***	0.0000343***
	(0.000488)	(0.0918)	(0.00000288)	(0.00118)	(0.00000185)	(0.000000750)	(0.00256)	(0.0000622)	(0.00000789)
NCSAgri	0.000546	2.500***	-0.0000235*	-0.00899*	0.0000330***	0.00000197	0.0611***	0.0000623	-0.0000446
	(0.00275)	(0.471)	(0.0000119)	(0.00442)	(0.00000925)	(0.00000327)	(0.00719)	(0.000225)	(0.0000393)
CreditAgri	0.00858***	-0.491	0.00000366	0.00896*	-0.0000253***	-0.00000394	-0.0374***	0.000715***	0.0000315
	(0.00182)	(0.387)	(0.00000830)	(0.00411)	(0.00000656)	(0.00000229)	(0.00604)	(0.000161)	(0.0000273)
RDBFunds	-0.00748	0.270	-0.0000819*	0.0276*	0.0000188	-0.00000907	-0.0851***	-0.000388	0.0000394
	(0.00669)	(1.290)	(0.0000323)	(0.0119)	(0.0000210)	(0.00000990)	(0.0177)	(0.000569)	(0.000127)
Constant	31.07*	3020.7	0.203*	-38.71*	0.215***	0.0620***	-308.7***	3.032**	-0.487*
	(13.89)	(1726.5)	(0.0799)	(17.50)	(0.0486)	(0.0183)	(45.70)	(0.947)	(0.219)
Observations	30	30	30	30	30	30	30	30	30
Instruments	23	23	23	23	21	21	23	23	21
R-squared	0.867	0.980	0.320	0.773	0.697	0.261	0.970	0.990	0.988
Hansen test	0.201	0.340	0.271	0.244	0.266	0.666	0.558	0.201	0.0932

Table A4 continued from previous page

Variables	C10	C11	C12	C13	C14	C15	C16	C17	C18
	(10)	(11)	(12)	(13)	(14)	(15)	(16)	(17)	(18)
AgriLand	-0.0110***	0.00139	-0.0000772	-0.000472	0.0110	0.000417**	-0.000228	-0.122***	0.000521
	(0.00297)	(0.0140)	(0.0000434)	(0.000274)	(0.00838)	(0.000141)	(0.000119)	(0.0227)	(0.00133)
LandIrrigation	0.0722***	-0.278***	0.000714***	0.00300***	0.0380	-0.000933**	0.000447	-0.0641	0.0101*
	(0.0107)	(0.0377)	(0.000151)	(0.000715)	(0.0283)	(0.000320)	(0.000415)	(0.0897)	(0.00443)
Tractors	0.00290***	-0.00247	0.0000228**	0.000102	0.000265	-0.0000949**	0.0000730**	0.0289***	0.000694*
	(0.000552)	(0.00381)	(0.00000868)	(0.0000581)	(0.00156)	(0.0000367)	(0.0000252)	(0.00464)	(0.000279)
Fertilizer	-0.170***	1.522***	-0.000701	-0.00610*	0.280	-0.00210	-0.000424	-0.363	-0.0390*
	(0.0361)	(0.344)	(0.000674)	(0.00242)	(0.158)	(0.00158)	(0.00114)	(0.908)	(0.0181)
Pesticides	0.000000376	-0.00623***	0.00000907***	0.0000346***	0.0000746	-0.00000904**	0.0000165***	-0.0121***	0.0000443
	(0.000102)	(0.00111)	(0.00000128)	(0.00000444)	(0.000224)	(0.00000338)	(0.00000269)	(0.00192)	(0.0000293)
Employment	0.00290***	-0.0189***	0.000132***	0.000551***	-0.00311**	-0.000135***	0.000262***	-0.0425***	0.00144***
	(0.000423)	(0.00285)	(0.00000968)	(0.0000343)	(0.00108)	(0.0000271)	(0.0000173)	(0.00455)	(0.000239)
NCSAgri	0.00129	0.135***	-0.000200***	-0.000603***	-0.00130	0.000267**	-0.000369***	0.320***	0.00182*
	(0.00180)	(0.0126)	(0.0000383)	(0.000159)	(0.00493)	(0.0000989)	(0.0000817)	(0.0261)	(0.000886)
CreditAgri	0.00250*	-0.0716***	0.000204***	0.000686***	-0.00443	-0.000211***	0.000374***	-0.205***	0.00131*
	(0.00124)	(0.0121)	(0.0000314)	(0.000129)	(0.00299)	(0.0000570)	(0.0000663)	(0.0223)	(0.000588)
RDBFunds	-0.0114*	0.142***	-0.000122	-0.000301	0.0393***	-0.000317	0.0000953	0.187**	-0.00181
	(0.00566)	(0.0292)	(0.0000927)	(0.000584)	(0.0115)	(0.000196)	(0.000242)	(0.0585)	(0.00182)
Constant	34.95***	219.6***	0.359*	0.535	-46.57	-1.080	0.486	484.6***	-6.002
	(10.22)	(52.80)	(0.158)	(1.006)	(29.84)	(0.561)	(0.429)	(80.73)	(4.746)
Observations	30	30	30	30	30	30	30	30	30
Instruments	22	23	23	23	23	23	23	23	23
R-squared	0.987	0.911	0.973	0.959	0.955	0.735	0.963	0.966	0.994
Hansen test	0.0815	0.0390	0.145	0.150	0.414	0.272	0.178	0.0596	0.230

Table A4 continued from previous page

Variables	C19	C20	C21	C22	C23	C24	C25	C26	C27
	(19)	(20)	(21)	(22)	(23)	(24)	(25)	(26)	(27)
AgriLand	-0.0103***	-0.0000978**	-0.000922	-0.00978	-0.554***	-0.00000141	0.000243	0.0000113	0.00000832
	(0.00197)	(0.0000315)	(0.00159)	(0.0108)	(0.163)	(0.000499)	(0.000785)	(0.000464)	(0.0000324)
LandIrrigation	0.0160*	0.000956***	-0.00553	0.140***	3.247***	0.00754***	0.0141***	0.00506***	0.0000307
	(0.00627)	(0.000120)	(0.00421)	(0.0274)	(0.662)	(0.00150)	(0.00280)	(0.00140)	(0.000131)
Tractors	0.000766	0.0000516***	0.000161	0.00178	0.138***	0.000147	0.00000365	0.000183	-0.00000646
	(0.000424)	(0.00000567)	(0.000381)	(0.00234)	(0.0321)	(0.0000983)	(0.000161)	(0.000101)	(0.00000821)
Fertilizer	-0.323***	-0.00121*	-0.0179	-0.0866	4.278	-0.00346	-0.0189**	0.00513	0.000280
	(0.0571)	(0.000493)	(0.0189)	(0.122)	(2.908)	(0.00609)	(0.00732)	(0.00602)	(0.000378)
Pesticides	-0.000250	0.0000123***	-0.000218***	0.00199***	-0.0263***	0.0000990***	0.0000208	0.0000704***	-0.00000236*
	(0.000194)	(0.00000102)	(0.0000605)	(0.000253)	(0.00382)	(0.0000178)	(0.0000131)	(0.0000154)	(0.000000916)
Employment	0.00448***	0.000117***	-0.00270***	0.0251***	0.0291	0.000944***	0.000616***	0.00121***	-0.0000218***
	(0.000313)	(0.00000687)	(0.000206)	(0.00139)	(0.0303)	(0.0000948)	(0.000105)	(0.0000884)	(0.00000624)
NCSAgri	0.00306	-0.000278***	0.00512***	-0.0457***	0.539***	-0.00244***	0.000597	-0.000725*	0.0000329*
	(0.00219)	(0.0000309)	(0.00101)	(0.00851)	(0.124)	(0.000426)	(0.000406)	(0.000317)	(0.0000164)
CreditAgri	0.00450**	0.000198***	-0.00386***	0.0377***	0.0537	0.00172***	0.000673*	0.00156***	-0.0000243*
	(0.00143)	(0.0000275)	(0.000915)	(0.00627)	(0.0824)	(0.000390)	(0.000284)	(0.000271)	(0.0000120)
RDBFunds	-0.0183***	-0.000107	-0.00443	-0.0172	0.335	0.000265	-0.00164	0.00105	0.0000556
	(0.00485)	(0.0000816)	(0.00297)	(0.0274)	(0.342)	(0.00121)	(0.00126)	(0.000843)	(0.0000466)
Constant	33.72***	0.110	13.84*	5.394	1417.3*	-0.585	-3.102	-2.633	0.140
	(6.856)	(0.112)	(6.099)	(40.52)	(594.9)	(1.856)	(2.861)	(1.658)	(0.130)
Observations	30	30	30	30	30	30	30	30	30
Instruments	23	23	23	23	23	23	23	23	23
R-squared	0.870	0.988	0.871	0.907	0.989	0.957	0.990	0.994	0.307
Hansen test	0.271	0.221	0.166	0.275	0.199	0.120	0.146	0.0577	0.847

>

Table A4 continued from previous page

Variables	C28	C29	C30	C31	C32
	(28)	(29)	(30)	(31)	(32)
AgriLand	0.0518	0.104***	-0.0000801***	0.00815**	-0.0102
	(0.0421)	(0.0219)	(0.0000224)	(0.00308)	(0.0178)
LandIrrigation	-0.0673	-0.0504	0.000956***	0.00909	0.326***
	(0.136)	(0.0639)	(0.0000992)	(0.0120)	(0.0598)
Tractors	-0.00120	-0.0155***	0.0000480***	-0.00229***	-0.00407
	(0.00822)	(0.00431)	(0.00000482)	(0.000691)	(0.00311)
Fertilizer	0.123	-1.226***	-0.00130**	-0.326***	-0.00696
	(0.539)	(0.294)	(0.000402)	(0.0719)	(0.144)
Pesticides	-0.00142	-0.000103	0.0000122***	-0.000652***	-0.000839**
	(0.00175)	(0.000663)	(0.00000111)	(0.000143)	(0.000323)
Employment	-0.00649	-0.0269***	0.000118***	-0.00206**	-0.00993***
	(0.00590)	(0.00369)	(0.00000754)	(0.000659)	(0.00226)
NCSAgri	-0.00611	0.0837***	-0.000280***	0.0168***	0.0234**
	(0.0231)	(0.0127)	(0.0000326)	(0.00296)	(0.00815)
CreditAgri	0.00539	-0.0690***	0.000202***	-0.00623**	-0.0139*
	(0.0127)	(0.00740)	(0.0000297)	(0.00197)	(0.00585)
RDBFunds	-0.00740	-0.104***	-0.000130	-0.0273***	0.0302
	(0.0532)	(0.0285)	(0.0000914)	(0.00757)	(0.0247)
Constant	-185.6	-387.2***	0.0320	-34.49**	2.108
	(148.8)	(76.70)	(0.0774)	(11.79)	(64.05)
Observations	30	30	30	30	30
Instruments	23	23	23	23	23
R-squared	0.635	0.916	0.988	0.642	0.818
Hansen test	0.629	0.637	0.206	0.258	0.312

Note: This table reports the robustness checks results through the two-step GMM estimator. Robust standard errors are in parentheses. *, ** and *** indicate statistical significance at the 0.10, 0.05 and 0.01 levels, respectively. From column (1)–(32), represents regression results of each crop subsector in agriculture with many endogenous variables such as agricultural land, land access water to irrigation, tractors, fertilizer, pesticides, employment, net capital shock, credit and RDB funds. All of endogenous variables were used as the instrument variable. Other instrument variables: crop index, temperature, gross fixed capital, technical support, foreign aid, FDI in agriculture,

value-added per capita, value-added in agriculture, capital fixed of consumption, and taxes less subsidies. The harvested area, yield and production of each product were used as instrument variable for specific specification. The sample between 1989–2018 used in this estimate comes from FAOSTAT, WDI and NIS in Cambodia. Some missing values were predicted by linear interpolation, log-liner interpolation and multiplicative cubic spline interpolation.

B.5 Robustness Checks on Livestock Estimator

Table A5: The Two-Step GMM Results of Livestock Robustness

Variables	L01	L02	L03	L04	L05	L06	L07
	(1)	(2)	(3)	(4)	(5)	(6)	(7)
AgriLand	-0.00709***	-0.00714***	0.0181***	0.0172***	-0.00246	-0.00337	0.00774***
	(0.00204)	(0.00201)	(0.00347)	(0.00286)	(0.00230)	(0.00189)	(0.000763)
Employment	0.000435	0.000959	0.0185***	0.0162***	0.0263***	0.0239***	0.00308***
	(0.00176)	(0.00148)	(0.00248)	(0.00203)	(0.00133)	(0.00125)	(0.000441)
NCSAgri	0.00334	0.000517	-0.0140*	-0.00906	-0.0312***	-0.0247***	-0.00494**
	(0.00407)	(0.00334)	(0.00667)	(0.00546)	(0.00372)	(0.00209)	(0.00153)
CreditAgri	-0.00519	0.000819	0.0194**	0.0181***	0.0438***	0.0352***	0.00635***
	(0.00433)	(0.00343)	(0.00682)	(0.00533)	(0.00375)	(0.00226)	(0.00145)
RDBFunds	-0.0129	-0.00514	0.0257	0.0359*	-0.0115	-0.00264	0.00274
	(0.0124)	(0.0105)	(0.0187)	(0.0151)	(0.0179)	(0.0113)	(0.00465)
Constant	64.97***	65.08***	-98.71***	-89.37***	-12.49	-3.848	-33.48***
	(7.599)	(7.691)	(14.21)	(11.07)	(9.259)	(7.086)	(3.104)
Observations	30	30	30	30	30	30	30
Instruments	17	17	17	17	17	18	17
R-squared	0.710	0.548	0.949	0.958	0.763	0.785	0.978
Hansen test	0.156	0.140	0.109	0.172	0.500	0.336	0.0750

Table A5 continued from previous page

Variables	L08	L09	L10	L11	L12	L13	L14
	(8)	(9)	(10)	(11)	(12)	(13)	(14)
AgriLand	0.00790***	-0.000703	0.00101***	0.166***	0.223***	0.000380***	-0.000200
	(0.000772)	(0.000706)	(0.0000494)	(0.0245)	(0.0299)	(0.0000217)	(0.000871)
Employment	0.00311***	0.000682	0.000566***	0.0763***	0.108***	0.000157***	0.00144
	(0.000413)	(0.000430)	(0.0000738)	(0.0164)	(0.0236)	(0.0000238)	(0.00102)
NCSAgri	-0.00501***	0.0122***	-0.000383*	-0.255***	-0.447***	-0.000675***	0.00168
	(0.00151)	(0.00168)	(0.000167)	(0.0488)	(0.0813)	(0.0000510)	(0.00169)
CreditAgri	0.00597***	-0.00867***	0.000957***	0.230***	0.377***	0.000516***	-0.000619
	(0.00142)	(0.00182)	(0.000185)	(0.0472)	(0.0819)	(0.0000587)	(0.00194)
RDBFunds	0.00180	0.000296	-0.000574	-0.144	-0.451*	-0.000494	0.00347
	(0.00486)	(0.00633)	(0.000625)	(0.173)	(0.208)	(0.000258)	(0.00612)
Constant	-34.25***	3.060	-2.747***	-650.4***	-889.5***	-1.551***	2.709
	(3.114)	(3.228)	(0.224)	(102.1)	(138.5)	(0.0803)	(4.407)
Observations	30	30	30	30	30	30	30
Instruments	17	19	19	17	17	17	19
R-squared	0.981	0.886	0.980	0.827	0.744	0.776	0.457
Hansen test	0.0635	0.628	0.228	0.0857	0.0798	0.451	0.429

Note: This table shows the robustness checks results through the two-step GMM estimator. Robust standard errors are in parentheses. *, ** and *** indicate statistical significance at the 0.10, 0.05 and 0.01 levels, respectively. From column (1)–(14), represents regression results of each livestock subsector in agriculture with many endogenous variables such as agricultural land, employment, net capital shock, credit and RDB funds. All of endogenous variables were used as the instrument variable. Other instrument variables: livestock index, temperature, gross fixed capital, technical support, foreign aid, FDI in agriculture, value-added per capita, value-added in agriculture, capital fixed of consumption, and taxes less subsidies. The laying area, yield and production of each product were used as instrument variable for specific specification. The sample used in this estimate comes from FAOSTAT, WDI and NIS in Cambodia. Some missing values were predicted by linear interpolation, log-liner interpolation and multiplicative cubic spline interpolation.

C Data Sources

C.1 Agricultural Input Variables

Table A6: List of Independent Variables

Variable	Unit	1989-2018				Source
		Min	Mean	Max	St. Dev.	
CIndex	Number	0.78	0.96	1.14	0.12	Author's Calculation
LIndex	Number	1.65	1.74	1.87	0.07	Author's Calculation
Agriland	1000 Hectares	4435.00	5044.03	5566.00	428.22	FAOSTAT
LandIrrigation	1000 Hectares	230.00	309.72	354.00	44.04	FAOSTAT
Tractors	Number	1190.00	3292.75	5696.98	1747.25	FAOSTAT
Fertilizer	Kg per Hectare	3.00	9.76	26.26	7.57	WDI
Pesticides	Tonnes	17.09	3873.26	16572.33	5473.89	FAOSTAT
Employment	1000 Peoples	3027.09	3845.27	4708.94	490.63	ILOSTAT
Temperature	Celsius (°C)	0.18	0.60	1.37	0.32	FAOSTAT
NCSAgri	Millions US$	559.10	1168.98	2563.57	616.28	FAOSTAT
GFCFAgri	Millions US$	65.00	141.51	289.67	86.13	FAOSTAT
CreditAgri	Millions US$	8.33	328.95	1857.22	558.72	FAOSTAT
RDBFunds	Millions US$	3.28	44.16	104.78	30.30	WDI
TechnicalGrants	Millions US$	24.35	406.63	682.12	188.55	WDI
ForeignAid	Millions US$	1.36	1007.87	3342.84	781.20	FAOSTAT
FDIAgri	Millions US$	1.12	48.72	176.48	53.63	FAOSTAT
VAAgri	Millions US$	1597.77	2907.33	4412.07	974.61	WDI
VAWorker	US$	262.45	727.92	1417.25	301.99	WDI
CFCAgri	Millions US$	31.94	69.94	155.00	36.93	FAOSTAT
FCE	Millions US$	1609.11	5299.44	11377.44	3053.73	NIS
TaxesSubsidies	Millions US$	23.50	448.92	1274.40	376.23	NIS

Note: The table shows that descriptive statistics of independent variables used for analysis. The variable in this table also used as the instrument variables in the robustness check testing in Section 6.4.

C.2 Definition of Endogenous Variables

Table A7: Definition of Independent Variables in the Estimation

Variable	Description
CIndex	The Crop diversity index represents the number of farmland used for each commodity.
LIndex	The livestock diversity index represents the number of agricultural laying used for each commodity.
Agriland	Area of arable land, under permanent crops or permanent pasture on 1000 hectares.
LandIrrigation	Area equipped to provide water through the irrigation system to crops in 1000 hectares.
Tractors	Agricultural machinery refers to the total number of wheeled and crawler tractors used in agriculture.
Fertilizer	Fertilizer consumption measures the number of plant nutrients used in kilograms per hectare of arable land.
Pesticides	Pesticide consumption measures the number of plant nutrients used in tonnes of total arable land.
Employment	The total labour force employed in agriculture represents thousands of people.
Temperature	Temperature change in degrees Celsius.
NCSAgri	Net capital stocks in agriculture, forestry and fisheries at constant prices 2010 in millions of US$.
GFCFAgri	Gross fixed capital formation in agriculture, forestry and fisheries at constant prices 2010 in millions of US$.
CreditAgri	Credit to agriculture, forestry and fisheries at constant prices 2010 in millions of US$.
RDBFunds	Net financial flows of the Agricultural and Rural Development Bank at concessional prices in millions of US$.
TechnicalGrants	The transfer of technical and managerial skills or technologies with the aim of strengthening general national capacities at current prices in millions of US$, including autonomous grants and excluding technical cooperation grants.
ForeignAid	Foreign aid to the agricultural sector in term of the development of agricultural inputs, agro-industry, rural development, research, training, and financing at constant prices 2017 in millions of US$.
FDIAgri	FDI inflows into agriculture, forestry, and fishing at constant prices in 2010 in millions of US$.
VAAgri	Value added in agriculture, forestry, and fishing at constant prices 2010 in millions of US$.
VAWorker	Value added per worker in agriculture, forestry, and fishing at constant prices 2010 in US$.
CFCAgri	Fixed capital consumption in agriculture, forestry, and fisheries at constant prices 2010 in millions of US$.
FCE	Final consumption expenditure includes household final consumption, private non-profit organizations serving households and government consumption expenditure at constant prices in 2010 in millions of US$.
TaxesSubsidies	Taxes on products less subsidies at constant prices 2010 in millions of US$.

Note: The table shows the definitions of endogenous variables and exogenous variables used in the Estimation Strategies and Robustness Check Testing. Based on the economic literature, the author used the Shannon index method to calculate crop diversity and livestock diversity index. Variables in this table come from the FAOSTAT, the WDI and the NIS. See Table A6 for sources and descriptive statistics.

C.3 Dependence Variables

Table A8: Descriptive Statistics of Gross Agricultural Production in 1959-2018

Code	Commodity	1959-1988 (Million US$)				1989-2018 (Million US$)				1959-2018 (Million US$)			
		Min	Mean	Max	St. Dev.	Min	Mean	Max	St. Dev.	Min	Mean	Max	St. Dev.
C01	Bananas	11.95	22.80	34.77	6.08	24.34	29.88	34.55	2.38	11.95	26.34	34.77	5.82
C02	Cassava	3.30	11.88	66.19	13.72	12.76	770.63	2926.18	991.71	3.30	391.25	2926.18	797.35
C03	Castor oil seed	0.01	0.13	0.44	0.14	0.15	0.17	0.18	0.01	0.01	0.15	0.44	0.10
C04	Coconuts	4.79	11.72	16.31	2.79	15.31	20.72	25.83	3.01	4.79	16.22	25.83	5.36
C05	Cotton lint	0.04	2.14	11.71	3.36	0.11	0.11	0.13	0.01	0.04	1.13	11.71	2.58
C06	Cottonseed	0.01	0.38	2.09	0.60	0.01	0.02	0.02	0.00	0.01	0.20	2.09	0.46
C07	Dry beans	5.80	11.69	19.83	2.96	5.31	23.82	50.14	15.99	5.31	17.76	50.14	13.00
C08	Dry chillies and peppers	1.85	2.83	3.60	0.46	3.42	4.72	5.92	0.72	1.85	3.78	5.92	1.12
C09	Fibre crops	0.18	0.63	1.37	0.41	0.25	0.41	0.52	0.09	0.18	0.52	1.37	0.32
C10	Freshness fruit	3.67	8.78	14.70	3.56	15.07	22.52	27.93	4.41	3.67	15.65	27.93	7.95
C11	Freshness vegetables	120.51	161.75	183.22	17.85	171.77	191.73	239.71	16.56	120.51	176.74	239.71	22.83
C12	Grapefruit and pomelos	0.26	0.94	2.78	0.74	0.48	0.63	0.72	0.07	0.26	0.78	2.78	0.54
C13	Green coffee	0.02	0.87	2.31	0.69	0.58	1.12	1.43	0.27	0.02	0.99	2.31	0.54
C14	Groundnuts with shell	0.60	8.12	18.33	5.22	2.14	11.66	21.62	7.07	0.60	9.89	21.62	6.46
C15	Jute	0.02	0.31	0.95	0.23	0.02	0.08	0.24	0.07	0.02	0.19	0.95	0.21
C16	Lemons and limes	0.09	0.49	1.50	0.48	0.25	0.48	0.64	0.12	0.09	0.48	1.50	0.35
C17	Maize	5.17	14.60	33.48	7.68	5.78	43.79	129.49	39.45	5.17	29.20	129.49	31.95
C18	Mangoes, mangosteens and guavas	1.56	6.13	12.77	3.43	4.67	9.86	15.67	3.48	1.56	7.99	15.67	3.93
C19	Natural rubber	1.15	5.97	12.22	3.53	3.28	6.86	10.42	2.14	1.15	6.41	12.22	2.95
C20	Nuts	0.07	0.17	0.23	0.05	0.15	0.30	0.40	0.08	0.07	0.24	0.40	0.10
C21	Oilseeds	1.28	4.22	8.55	2.39	0.43	1.14	3.42	1.04	0.43	2.68	8.55	2.40
C22	Oranges	22.56	37.54	50.75	7.49	47.37	67.26	73.59	8.75	22.56	52.40	73.59	16.95

Table A8 continued from previous page

Code	Commodity	1959-1988 (Million US$)				1989-2018 (Million US$)				1959-2018 (Million US$)			
		Min	Mean	Max	St. Dev.	Min	Mean	Max	St. Dev.	Min	Mean	Max	St. Dev.
C23	Paddy rice	74.74	279.89	529.88	110.94	308.56	798.72	1535.96	396.98	74.74	539.31	1535.96	390.19
C24	Pepper and piper spp	1.23	2.30	4.44	0.65	2.64	3.93	4.52	0.55	1.23	3.12	4.52	1.01
C25	Pineapples	1.52	4.07	9.98	2.12	3.35	5.61	7.75	1.35	1.52	4.84	9.98	1.94
C26	Roots and tubers	0.62	0.91	1.86	0.36	2.02	4.29	6.51	1.34	0.62	2.60	6.51	1.95
C27	Seed cotton	0.04	2.12	11.59	3.32	0.10	0.11	0.22	0.02	0.04	1.12	11.59	2.55
C28	Sesame seed	0.83	5.17	10.15	2.43	3.14	17.97	74.41	15.17	0.83	11.57	74.41	12.61
C29	Soybeans	0.32	1.90	4.18	1.14	5.55	27.95	57.63	18.42	0.32	14.93	57.63	18.44
C30	Sugarcane	52.87	316.17	693.89	145.89	156.18	404.02	853.12	241.26	52.87	360.09	853.12	204.14
C31	Sweet potatoes	1.48	3.24	9.05	1.77	2.90	4.82	9.20	1.46	1.48	4.03	9.20	1.80
C32	Unmanufactured tobacco	6.13	14.16	31.59	5.79	4.80	20.84	33.73	7.45	4.80	17.50	33.73	7.46
L01	Buffalo meat	1.15	16.80	30.70	11.43	24.91	32.28	38.84	4.05	1.15	24.54	38.84	11.55
L02	Buffalo meat (indigenous)	4.28	19.59	31.39	8.74	28.85	33.26	38.84	2.95	4.28	26.42	38.84	9.44
L03	Cattle meat	8.39	16.42	25.82	4.67	29.10	55.05	70.65	12.98	8.39	35.73	70.65	21.63
L04	Cattle meat (indigenous)	8.39	16.63	25.84	5.16	29.10	56.55	70.65	13.92	8.39	36.59	70.65	22.55
L05	Chicken meat	7.82	18.49	42.72	7.76	37.65	54.05	70.39	6.97	7.82	36.27	70.39	19.25
L06	Chicken meat (indigenous)	7.82	18.49	42.72	7.76	37.65	53.61	70.39	6.75	7.82	36.05	70.39	19.01
L07	Duck meat	0.91	4.02	7.42	1.68	7.54	13.92	18.41	3.85	0.91	8.97	18.41	5.77
L08	Duck meat (indigenous)	0.91	4.02	7.42	1.68	7.54	13.80	17.68	3.72	0.91	8.91	17.68	5.68
L09	Hen eggs in shell	3.33	5.37	7.87	1.28	8.48	13.49	20.19	3.29	3.33	9.43	20.19	4.76
L10	Other bird eggs in shell	0.55	2.31	3.15	0.83	3.18	4.35	5.31	0.68	0.55	3.33	5.31	1.27
L11	Pig meat	13.05	65.39	149.09	37.67	150.58	253.88	344.16	46.66	13.05	159.63	344.16	103.34
L12	Pig meat (indigenous)	13.05	67.71	149.09	35.33	150.58	235.71	341.69	45.44	13.05	151.71	341.69	93.34
L13	Silkworm coiling cocoons	0.14	0.29	0.34	0.07	0.21	0.33	0.47	0.08	0.14	0.31	0.47	0.08
L14	Whole fresh cow milk	0.59	0.86	1.10	0.13	0.91	8.74	10.75	2.26	0.59	4.80	10.75	4.25

Note: The table presents the descriptive statistics of Gross Agricultural Production of each commodity in Cambodia between 1959 to 2018 at a price constant in 2004-2006 in million USD. The author use data from FAOSTAT with 46 agricultural products between 1961-2018. The author used linear interpolation and multiplicative cubic spline interpolation to estimate the gross agricultural production value between 1959-1960 and some missing data based on FAOSTAT data.

D Additional Graphics

Figure 3: Gross Crop Production in Cambodia Between 1959–2018

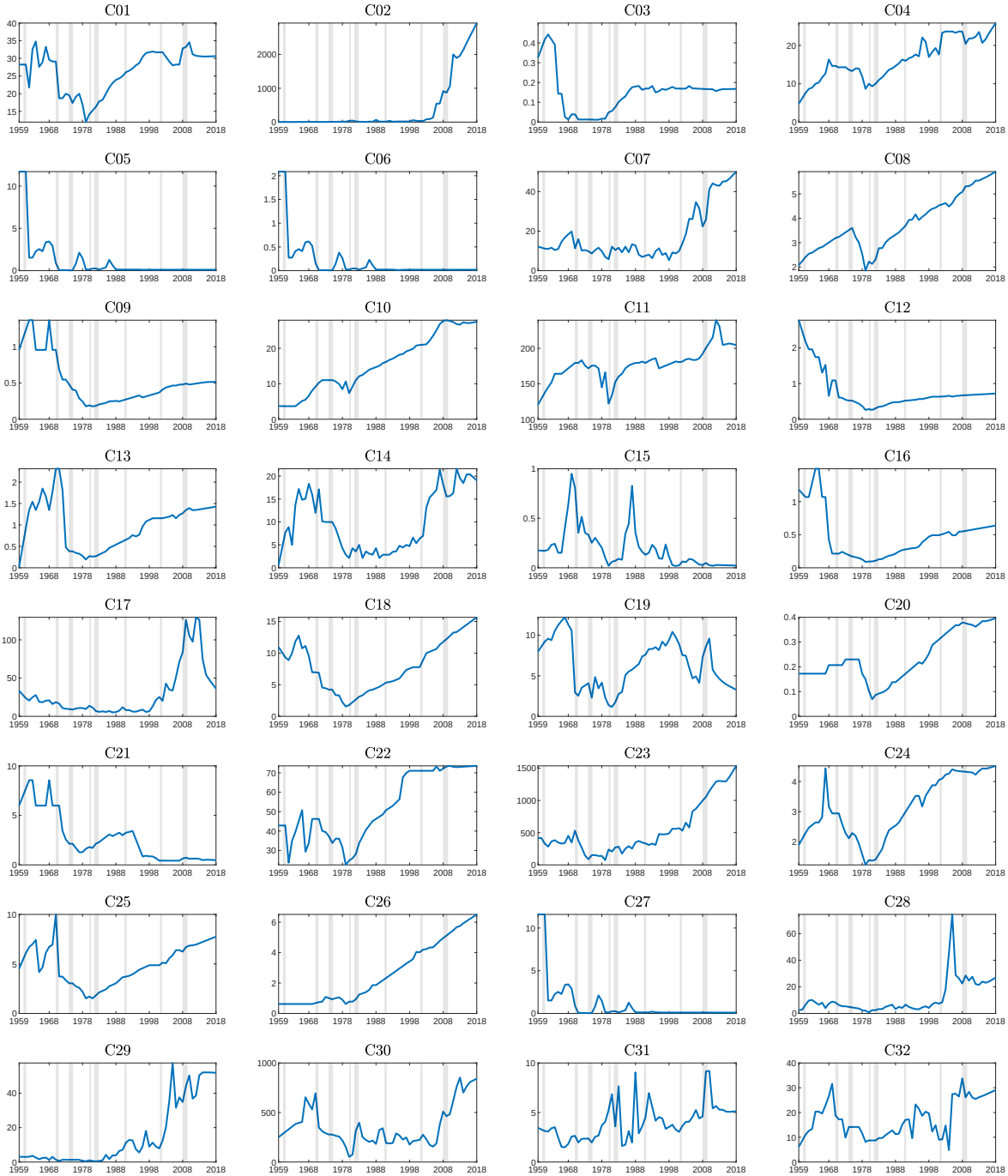

Note: This figure presents the gross agricultural production of the crop product in million of US dollars at constant prices in 2004–2006. The author used the FAOSTAT dataset between 1961–2018 on crop production. From 1959–1960 and other missing values in the dataset are used linear interpolation method to predict. The 32 crop products are represented by the identification code from C01–C32. The definition of each crop identification code is shown in the Table A8. According to the dataset, it shows that cassava, dry chilies and peppers, grapefruit and pommelos, green coffee, lemons and limes, mangoes, nuts, paddy rice, pineapples, roots and tubes are rapidly increasing production and incomes.

Figure 4: Gross Livestock Production in Cambodia During 1959–2018

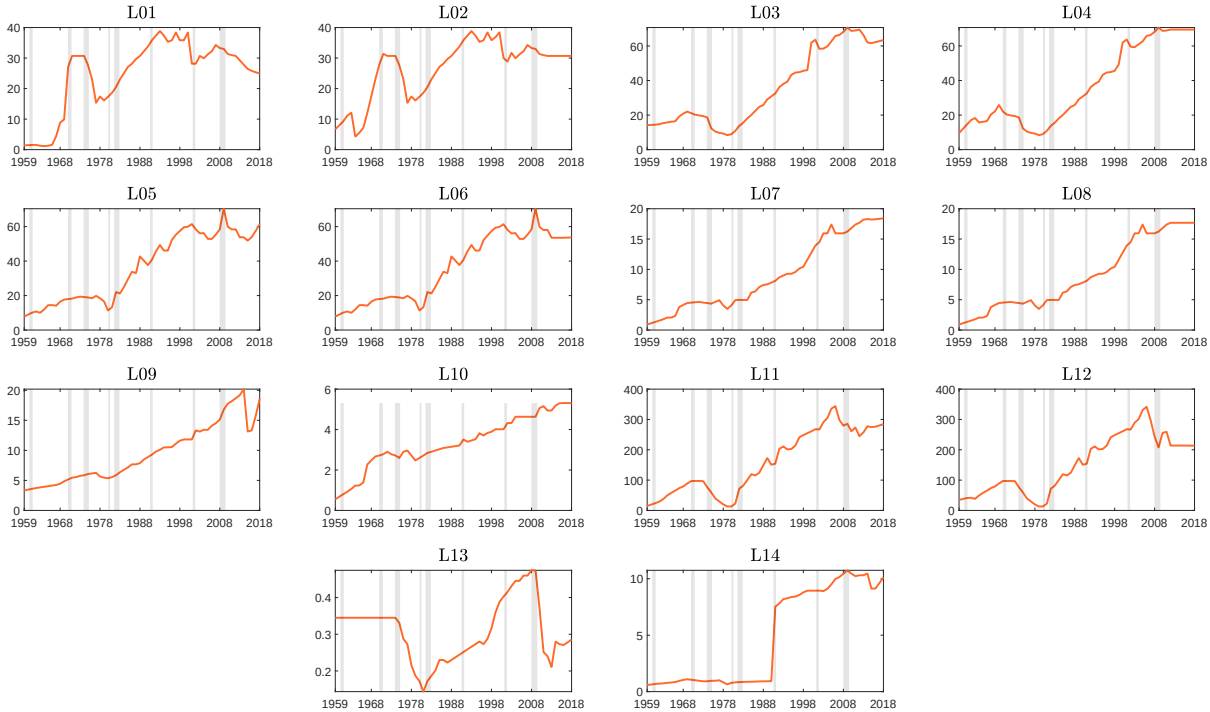

Note: The figure reports gross agricultural production of livestock product in million of US dollars at constant prices in 2004–2006. The author used the FAOSTAT dataset during the last 60 year of livestock production in Cambodia. From 1959–1960 and other missing values in the dataset are used linear interpolation method to predict. The 14 livestock products are represented by the identification code from L01–L14. The definition of each livestock identification code in this figure is presented in Table A8. Based on the dataset, it shows that duck meat and other bird eggs in shell product have a good slide that has increased overtime income. Regardless, other products in the livestock subsector have a diffident condition for growth in gross production in term of productivity growth and product consumption.