Event Bubbling in JavaScript

When an event fires on a DOM element, it doesn't stop there — it **travels upward** through every ancestor in the tree. Understanding this mechanism is essential for writing clean, efficient event-driven code.

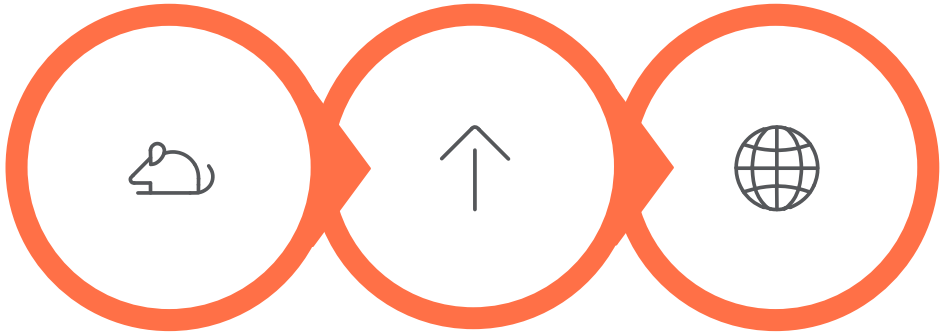

Event Fires

Bubbles Up

Document Root
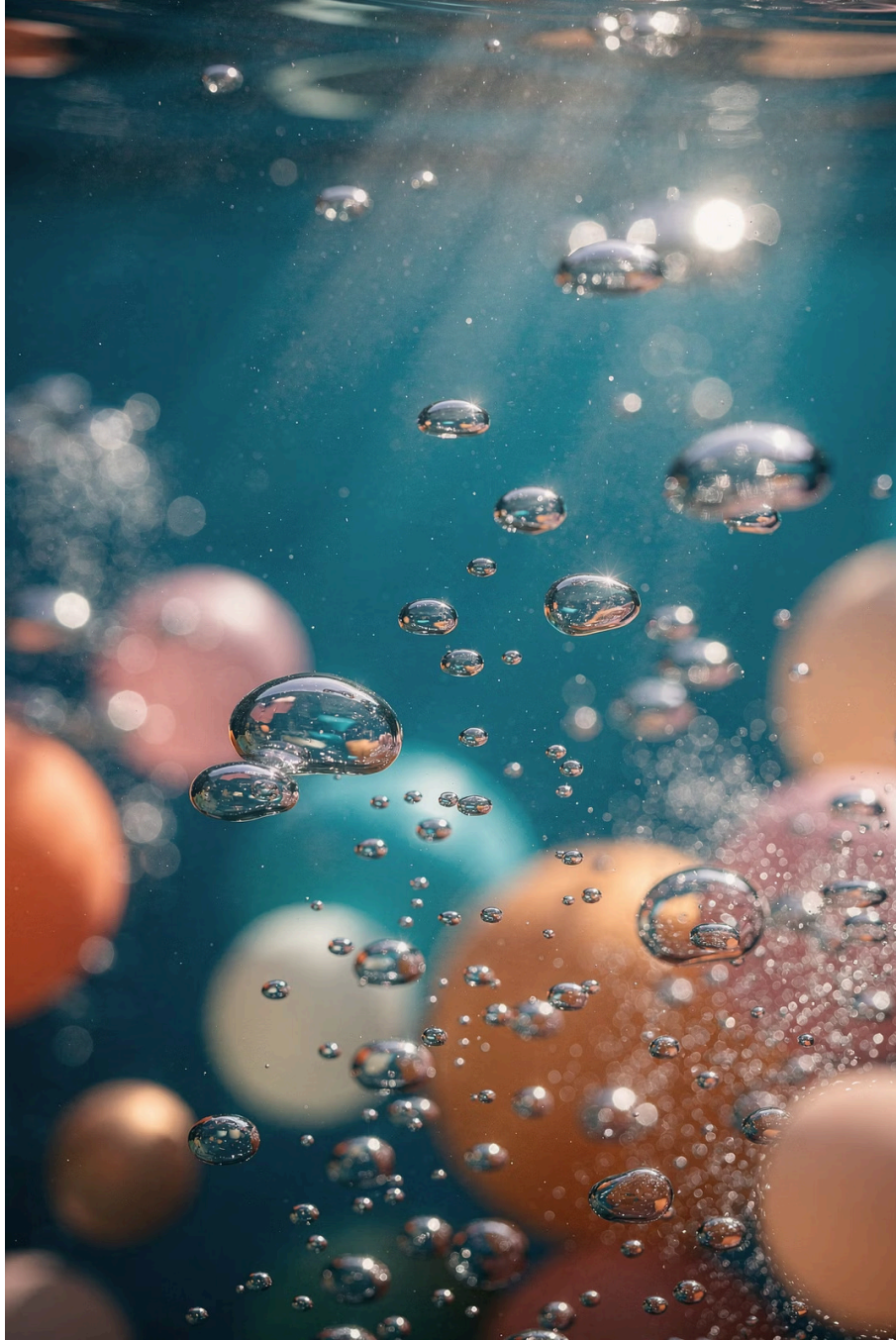
Bubbling is the default behavior for most DOM events — knowing when to use it, and when to stop it, gives you precise control over your UI logic.