ClinicFlow: A Cloud-Based Appointment Reminder and Rescheduling System for Small Clinics

1. Introduction

Healthcare systems globally face persistent operational inefficiencies that directly impact both service delivery and patient outcomes. Among these challenges, missed medical appointments—commonly referred to as "no-shows"—remain a significant and unresolved issue. These missed appointments lead to wasted clinical time, underutilized resources, financial losses, and delays in care for other patients. The problem is particularly pronounced in small and medium-sized clinics, where administrative resources are limited and digital infrastructure is often underdeveloped.

This project presents **ClinicFlow**, a cloud-based appointment reminder and rescheduling system designed specifically to address the problem of missed appointments in small healthcare environments. ClinicFlow leverages modern web technologies and cloud infrastructure to automate appointment reminders, streamline scheduling processes, and enhance communication between clinics and patients. The system is designed to be scalable, secure, and accessible, making it suitable for real-world deployment scenarios.

Research in healthcare systems indicates that missed appointment rates can range from approximately 12% to 80%, depending on factors such as patient demographics, clinic type, and communication practices. Studies consistently show that implementing automated reminder systems—such as email or SMS notifications—can significantly reduce no-show rates. Furthermore, digital health technologies have been linked to improved patient adherence, increased engagement, and better overall healthcare outcomes.

The primary objective of this project is to design, develop, and deploy a fully functional cloud-native web application that demonstrates modern software engineering principles. These include modular architecture, secure authentication, scalable system design, and continuous integration and deployment (CI/CD). The project aims not only to solve a real-world problem but also to reflect a professional-level system suitable for production environments.

2. Problem Context and Research Review

Missed appointments represent a major inefficiency in healthcare delivery systems. Clinics allocate significant resources—including staff time, equipment, and operational overhead—for each scheduled patient. When patients fail to attend their appointments, these resources go unused, resulting in financial loss and reduced service availability.

2.1 Impact of Missed Appointments

The consequences of missed appointments extend beyond financial implications. Key impacts include:

- **Reduced access to care:** Missed slots could have been used by other patients, increasing wait times.
- **Disrupted treatment plans:** Patients who miss appointments may experience delays in diagnosis or treatment.
- **Operational inefficiency:** Staff schedules and resource planning become less predictable.
- **Revenue loss:** Clinics lose income from unused appointment slots.

2.2 Causes of Missed Appointments

Research identifies several common causes:

- Patient forgetfulness
- Poor communication from clinics
- Transportation or logistical challenges
- Scheduling conflicts
- Lack of easy cancellation or rescheduling options

Among these, forgetfulness and communication gaps are the most easily addressable through technological solutions.

2.3 Role of Digital Solutions

Health Information Technology (HIT) has been widely adopted to address operational inefficiencies. Automated reminder systems, in particular, have been shown to significantly improve attendance rates. These systems notify patients of upcoming appointments and provide options for confirmation or rescheduling.

Despite these advancements, many small clinics still rely on manual processes such as phone calls or paper-based scheduling. These approaches are inefficient, time-consuming, and not scalable. There is a clear need for a simple, affordable, and cloud-based solution that can be easily adopted by smaller healthcare providers.

ClinicFlow addresses this gap by offering a centralized platform that integrates scheduling, reminders, and analytics into a single system.

3. Requirements Analysis

3.1 Functional Requirements

The ClinicFlow system must support the following core functionalities:

- User registration and secure authentication
- Role-based access control (Admin, Staff, Patient)
- Appointment creation, editing, and deletion
- Automated scheduling of reminders
- Email-based notification system
- Appointment confirmation, cancellation, and rescheduling
- Dashboard for monitoring appointment trends
- Audit logging for system activities

3.2 Non-Functional Requirements

To ensure system quality, the following non-functional requirements are defined:

- **Scalability:** The system should handle growth in users and data.
- **Security:** Sensitive data must be protected through encryption and secure protocols.
- **Usability:** The interface should be intuitive and user-friendly.
- **Reliability:** The system should maintain high availability and fault tolerance.
- **Performance:** Fast response times and efficient data processing are required.

3.3 User Roles

- **Admin:** Manages system configuration and user accounts
- **Staff:** Handles appointment scheduling and patient interactions
- **Patient:** Receives reminders and manages appointment responses

4. System Design and Architecture

ClinicFlow follows a **three-tier architecture**, which separates concerns into distinct layers:

4.1 Presentation Layer (Frontend)

The frontend is responsible for user interaction. It is built using modern frameworks such as React or Next.js, providing a responsive and dynamic user interface.

4.2 Application Layer (Backend)

The backend handles business logic, authentication, and communication between the frontend and database. It is implemented using Node.js.

4.3 Data Layer (Database)

A MongoDB database is used to store user data, appointments, and system logs.

4.4 System Workflow

1. User interacts with frontend
2. Request sent to backend API
3. Backend processes request
4. Data stored/retrieved from database
5. Background worker triggers reminders

This architecture ensures scalability, maintainability, and clear separation of concerns.

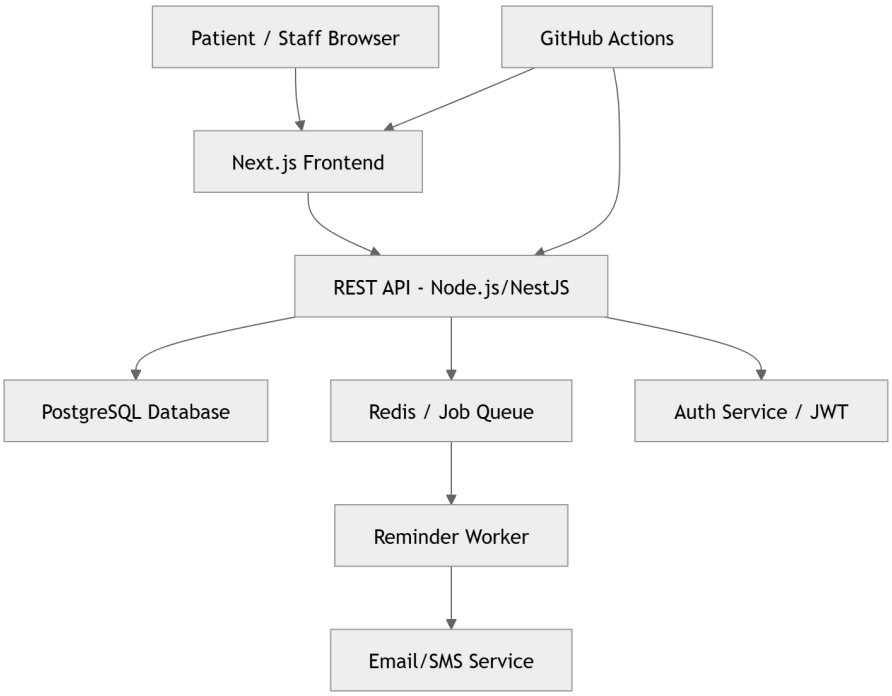

5. UI/UX Design

The user interface of ClinicFlow is designed with simplicity and usability as primary goals. Since the system is intended for small clinics, it must be easy to use without requiring extensive training.

5.1 Dashboard Design

The dashboard provides an overview of:

- Upcoming appointments
- Confirmed vs cancelled bookings
- Key performance metrics

Visual elements such as cards and charts are used to improve readability.

5.2 Appointment Management Interface

The appointment form is designed to:

- Minimize user input
- Reduce errors
- Provide clear actions (confirm, cancel, reschedule)

5.3 Responsiveness

The system is fully responsive, allowing access from:

- Desktop computers
- Tablets
- Mobile devices

Good UX design improves adoption and reduces user errors

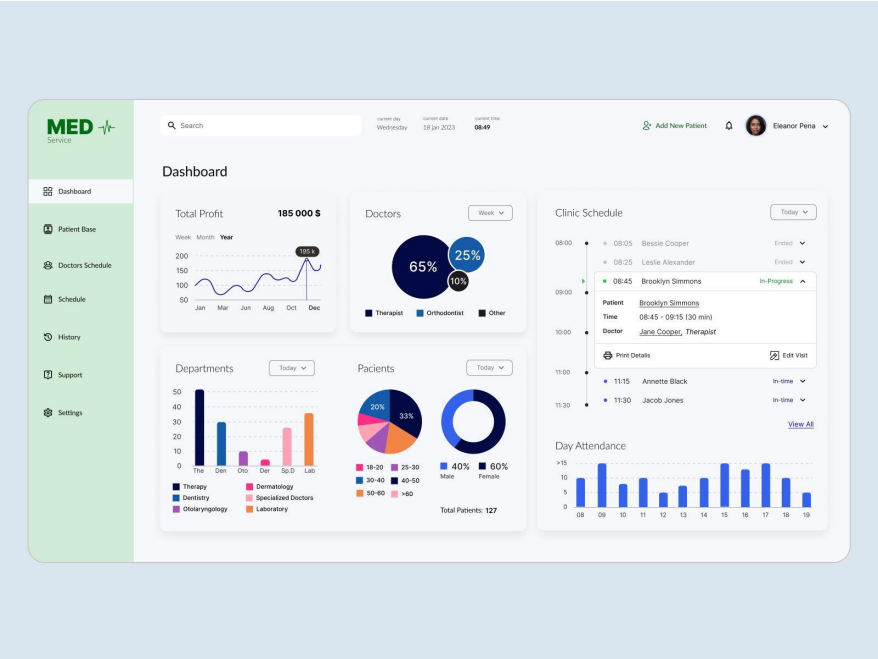
MED
Service
Search
Wednesday
18 jan 2023
08:49
Add New Patient
Eleanor Pena
Dashboard
Patient Base
Doctors Schedule
Schedule
History
Support
Settings
Dashboard
Total Profit
185 000 $
Week Month Year
Jan Mar Jun Aug Oct Dec
Doctors
Week
65%
25%
10%
Therapist
Orthodontist
Other
Clinic Schedule
Today
08:05 Bessie Cooper Ended
08:25 Leslie Alexander Ended
08:45 Brooklyn Simmons In-Progress
Patient Brooklyn Simmons
Time 08:45 - 09:15 (30 min)
Doctor Jane Cooper, Therapist
Print Details
Edit Visit
11:15 Annette Black In-time
11:30 Jacob Jones In-time
View All
Departments
Today
The Den Oto Der Sp.D Lab
Therapy
Dentistry
Otolaryngology
Dermatology
Specialized Doctors
Laboratory
Pacients
Today
20%
33%
18-20
25-30
30-40
40-50
50-60
>60
40% Male
60% Female
Total Patients: 127
Day Attendance

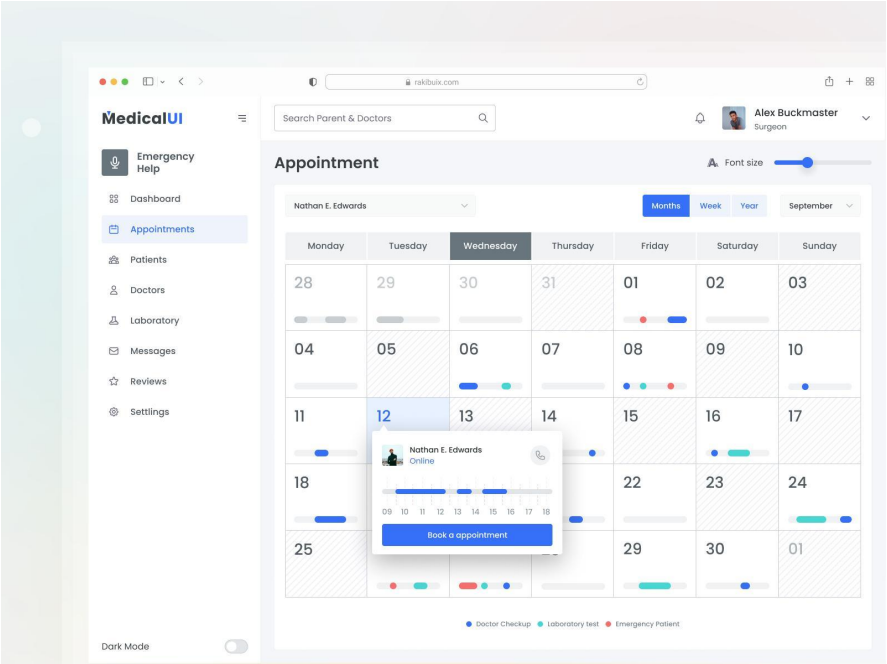
rakibuix.com
MedicalUI
Search Parent & Doctors
Alex Buckmaster
Surgeon
Emergency Help
Dashboard
Appointments
Patients
Doctors
Laboratory
Messages
Reviews
Settings
Dark Mode
Appointment
Font size
Nathan E. Edwards
Months
Week
Year
September
Monday Tuesday Wednesday Thursday Friday Saturday Sunday
Nathan E. Edwards
Online
Book a appointment
Doctor Checkup
Laboratory test
Emergency Patient

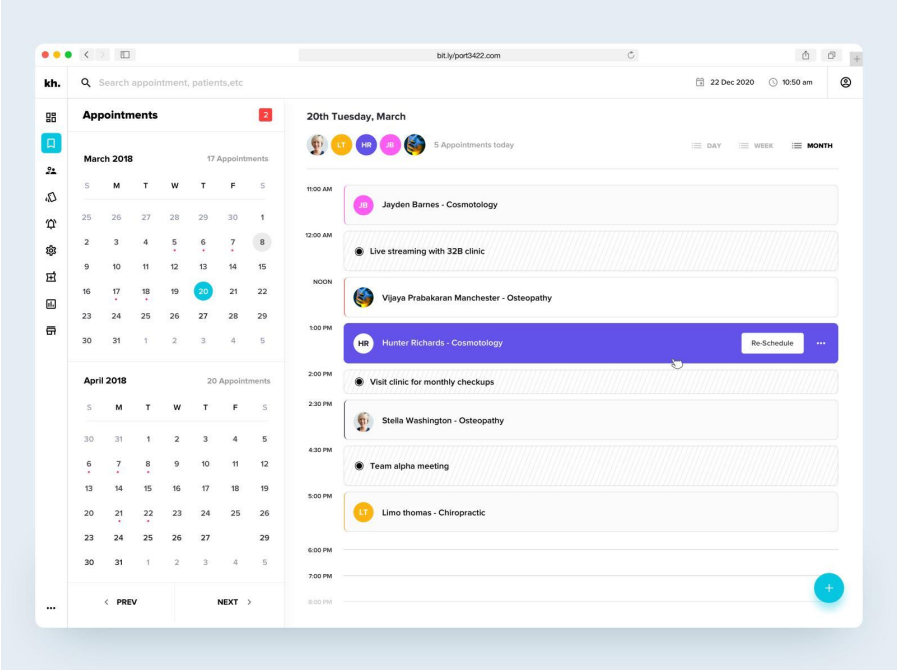
bit.ly/port3422.com
kh.
Search appointment, patients,etc
22 Dec 2020
10:50 am
Appointments
March 2018
17 Appointments
April 2018
20 Appointments
PREV
NEXT
20th Tuesday, March
5 Appointments today
DAY
WEEK
MONTH
11:00 AM
Jayden Barnes - Cosmotology
12:00 AM
Live streaming with 32B clinic
NOON
Vijaya Prabakaran Manchester - Osteopathy
1:00 PM
Hunter Richards - Cosmotology
Re-Schedule
2:00 PM
Visit clinic for monthly checkups
2:30 PM
Stella Washington - Osteopathy
4:30 PM
Team alpha meeting
5:00 PM
Limo thomas - Chiropractic
6:00 PM
7:00 PM

MEDICARE
Best Hospital For Better Care
Statistics
36+
08+
88+
36+
Patient
Total Staff
60+
250+
950+
120+
520+
Recent Activities
Best Doctor
Open Hours

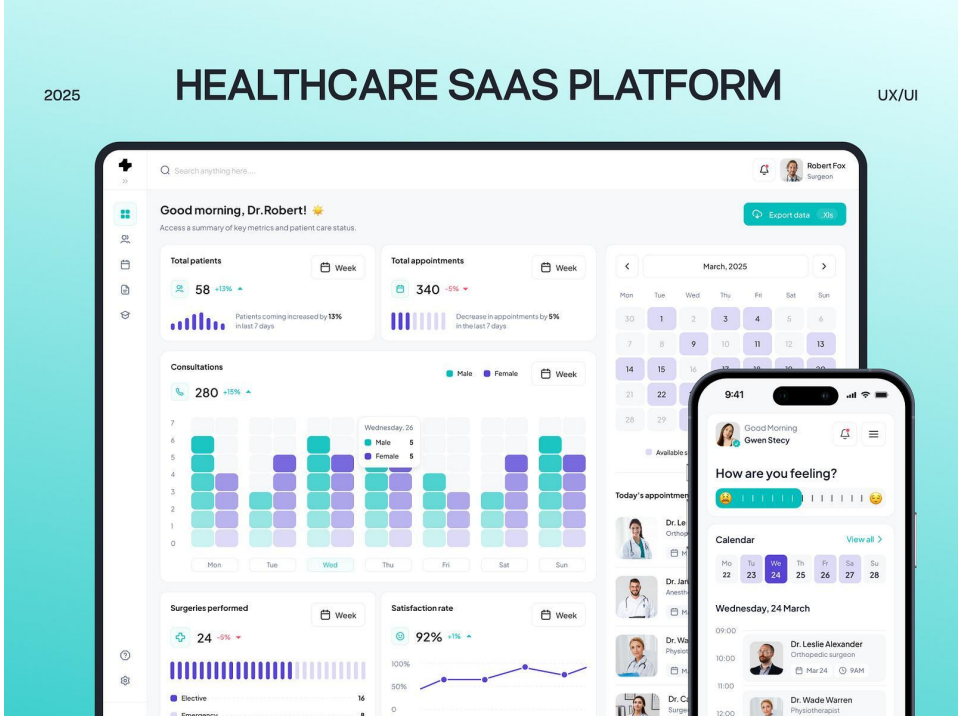

The appointment booking interface uses a clean form layout with minimal input fields to reduce user friction.

The design is responsive, ensuring compatibility across desktop and mobile devices.

6. Technology Stack Justification

Frontend: React / Next.js

- Component-based architecture
- High performance
- SEO support (Next.js)

Backend: Node.js

- Asynchronous processing
- Scalable API development
- Large ecosystem

Database: PostgreSQL

- Reliable relational database
- Strong data integrity

- Scalable for production

Cloud Platforms

- Vercel (frontend)
- Render (backend)
- Neon (database)

These technologies were selected for their scalability, ease of deployment, and industry relevance.

7. Implementation

7.1 Frontend Implementation

The frontend is built using reusable components:

- Login and registration forms
- Dashboard interface
- Appointment management pages

7.2 Backend Implementation

The backend follows a modular structure:

- Controllers (handle requests)
- Services (business logic)
- Database layer (data access)

7.3 Reminder System

A background job system is used to:

- Schedule reminders
- Send notifications at specified times
- Update reminder status

8. Security Considerations

Security is a critical aspect of the system.

Key measures include:

- JWT authentication
- Password hashing (bcrypt)
- Input validation
- HTTPS communication
- Role-based access control

These measures ensure that user data is protected and system integrity is maintained.

9. Cloud Deployment and DevOps

ClinicFlow is deployed using a cloud-native approach.

9.1 Deployment Setup

- Frontend: Vercel
- Backend: Render
- Database: Neon PostgreSQL

9.2 CI/CD Pipeline

GitHub Actions is used to:

- Run automated tests
- Build the application
- Deploy updates automatically

9.3 Scalability

Cloud infrastructure allows:

- Horizontal scaling
- Load balancing (future improvement)
- High availability

10. Testing and Evaluation

Testing is conducted at multiple levels, including unit testing, integration testing, and manual testing. Unit tests verify individual components, while integration tests ensure that system components work together correctly.

Evaluation focuses on system performance, user experience, and reliability. The system

is assessed based on response time, successful reminder delivery, and ease of use.

Limitations include the absence of SMS integration and advanced predictive analytics, which can be addressed in future iterations.

11. Conclusion

ClinicFlow demonstrates how modern web technologies can be applied to solve real-world healthcare challenges. By automating reminders and simplifying scheduling, the system improves efficiency and reduces missed appointments.

The project showcases key software engineering principles, including modular design, cloud deployment, and secure development practices. It also highlights the importance of user-centered design in creating effective digital solutions.

12. Future Work

Future enhancements include integration with SMS services, implementation of AI-based no-show prediction, development of a mobile application, and support for multiple clinics. These improvements would further enhance the system's capabilities and real-world applicability.