Nocturnale Romanum

Tomus X

CANTUS LECTIONUM TENEBRARUM

pro ultimo triduo Majoris Hebdomadæ

secundum ordinem Divini Officii
a Pio pp V restituti
Summorum Pontificum cura recogniti

juxta Romanæ editiones atque Hispanos codices

MMXXVI

Prolegomena

A gateway to Matins?

This short book is a late addition to our still ongoing complete edition of the *Nocturnale Romanum*. It aims to give cantors, lectors, clerics and all faithful, access to a properly typeset version of the 1934 *Cantus Lamentationum* curated by the monks of Silos, and to give beginners a fully notated score for the other Lessons of *Tenebræ*, that more usually are sung using only the text, experienced cantors being able to apply one of the three Lesson tones to that text without particular guidance. Hopefully, using this book will give them a taste for sung Matins, and interest them in the other books of the *Nocturnale Romanum* series, which contain so many treasures.

For Hispanic Lamentations, this book follows the 1934 *Cantus Lamentationum*, and for Roman Lamentations, the *Liber Usualis*; in both cases, with slightly rectified rhytmic signs, that should not change the execution in any way, but provide a somewhat more legible score. For other Lessons, this book follows the Lesson tones given in the 1912 *Antiphonale Romanum*, making ample use of its provisions for special cadences on monosyllables and Hebrew words. The rules of the *Antiphonale* give some leeway to the Lector in the determination of cadences: the choices made in this book are but one proposal from the editor.

Une porte d'entrée vers Matines ?

Ce court livre est un ajout tardif à notre édition complète, mais encore en chantier, du *Nocturnale Romanum*. Il vise à donner aux chantres, lecteurs, clercs et fidèles, accès à une version remise en forme du *Cantus Lamentationum* de 1934 édité par les moines de Silos, et à donner aux débutants une partition complète des autres leçons des Ténèbres, qui sont habituellement chantées sur le texte seul, un chantre expérimenté étant capable d'appliquer au texte l'un des trois tons des Leçons sans indication supplémentaire. Nous espérons aussi que ce livre leur donnera le goût des Matines chantées, et suscitera leur intérêt pour les autres volumes du *Nocturnale Romanum*, qui contiennent tant de trésors.

Pour les Lamentations hispaniques, ce livre se conforme au *Cantus Lamentationum* de 1934, et pour les Lamentations romaines, au *Liber Usualis* ; dans les deux cas, les signes rythmiques ont été légèrement rectifiés pour donner une partition plus lisible, sans que cela change en rien l'exécution du chant. Pour les autres leçons, ce livre se conforme aux tons des leçons donnés dans l'*Antiphonale Romanum* de 1912, en faisant usage des cadences spéciales qu'il indique pour les monosyllabes et les mots hébraïques. Les indications de l'*Antiphonale* donnent une certaine marge de manœuvre au lecteur dans l'emploi des cadences : les choix de ce livre ne sont qu'une simple proposition de son éditeur.

Gratias agimus amicis et sociis :

Olivier Berten
d. Arnaud de Boisse FSSP
Matthias Bry
Dominique Crochu
Thạch Quang Duy
d. Alexis Garnier FSSP
d. Louis-Dominique Kegelin FSSP
Marek Klein
Naïl Lazrak
Jacques Perrière
Antoine Phan
Matthew Roth
R.P. Samuel Springuel OSB

Feria V in Cœna Domini

Lectio I — *Lam. 1 : 1-5*

Tonus Romanus

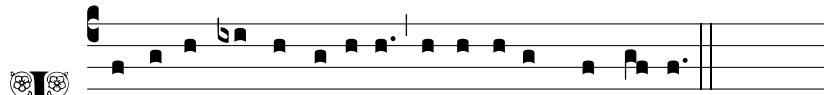

N-ci-pit Lamentá-ti- o Je-remí- æ Prophé-tæ.

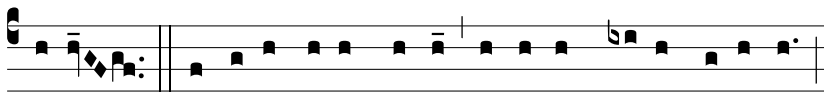

Aleph. Quómodo sedet so- la cí- vi- tas plena pópu- lo :

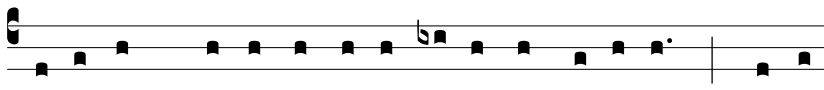

facta est qua- si ví- du- a dómi- na Génti- um : princeps

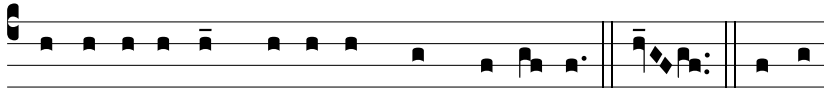

pro- vinci- á- rum facta est sub tri- bú- to. Beth. Plo- rans

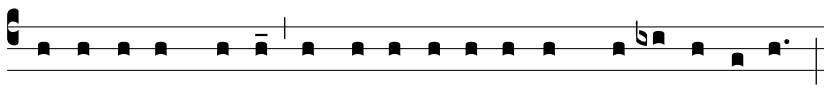

plo- rá- vit in nocte, et lácrimæ e- jus in ma- xíl- lis e- jus :

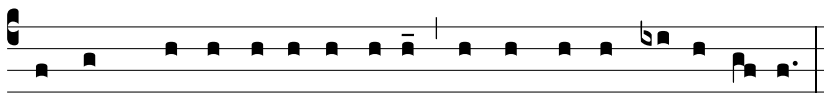

non est qui conso- lé- tur e- am ex ómni- bus ca- ris e- jus :

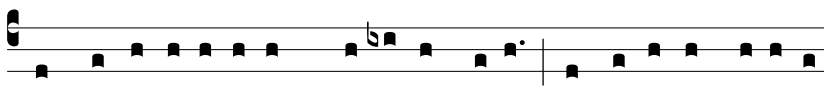

omnes amí-ci e-jus spre-vé-runt e- am, et facti sunt e- i in-

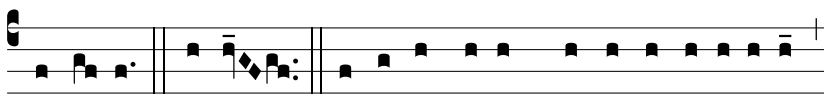

i-mí- ci. Ghimel. Migrá-vit Judas propter afflicti- ónem,

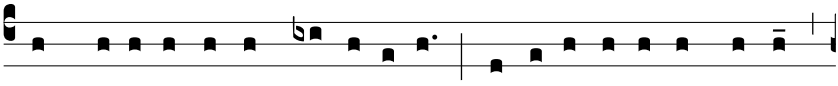

et multi-tú-di-nem servi-tú-tis : ha-bi-tá-vit inter gentes,

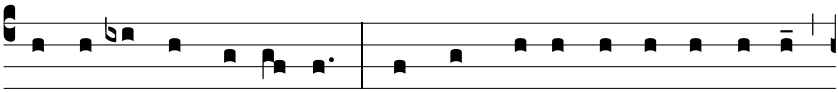

nec invé- nit réqui- em : omnes perse- cu- tó- res e- jus

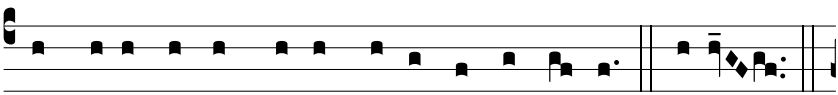

apprehendé- runt e- am inter angú- sti- as. DALETH.

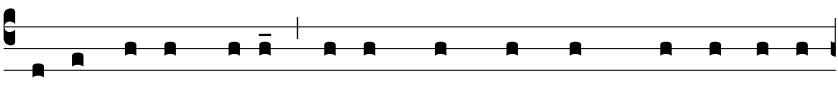

Vi- æ Si- on lugent e- o quod non sint qui vé- ni- ant

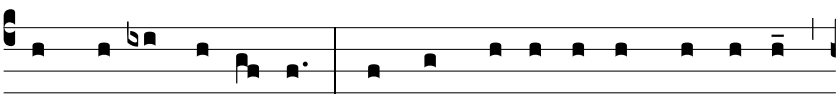

ad sol- emni- tá- tem : omnes portæ e- jus destrúctæ :

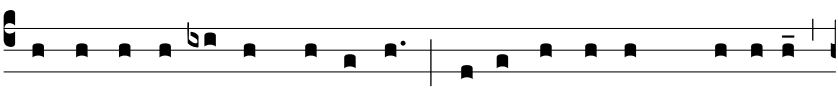

sa- cerdó- tes e- jus geméntes : vírgi- nes e- jus squá- lidæ,

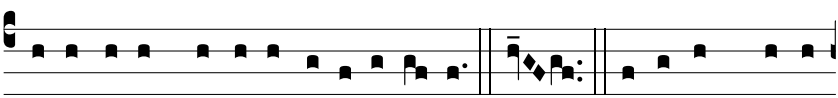

et ipsa oppréssa ama-ri-tú-di-ne. HE. Facti sunt hostes

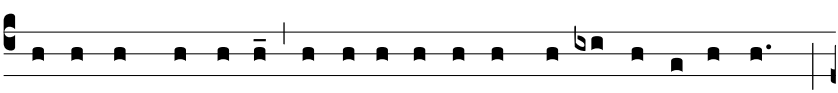

e- jus in cá- pi- te, in- imí- ci e- jus lo- cuple- tá- ti sunt :

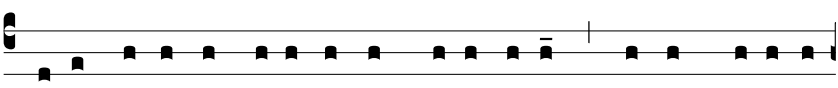

qui- a Dómi- nus locú- tus est super e- am propter multi- tú-

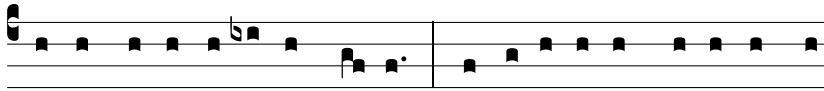

di-nem in-iqui- tá-tum e- jus : párvu-li e-jus ducti sunt in

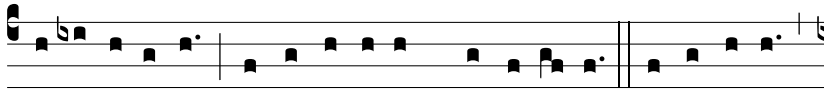

capti-vi-tá-tem, ante fá-ci- em tri-bu-lántis. Je-rú-sa-lem,

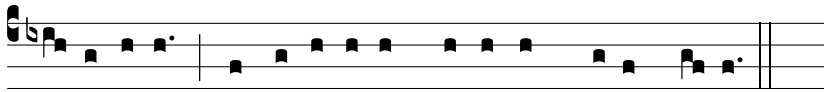

Je-rú-sa-lem, convérte-re ad Dómi-num De- um tu- um.

Tonus Silensis

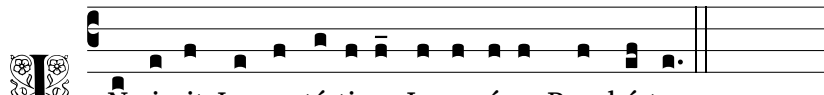

N-ci-pit Lamentá-ti- o Je-remí- æ Prophé-tæ.

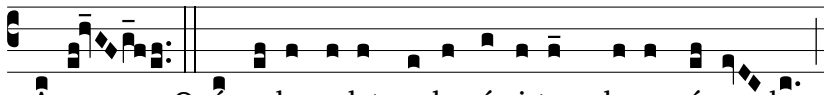

ALEPH. Quómodo sedet so-la cí-vi-tas plena pópu- lo :

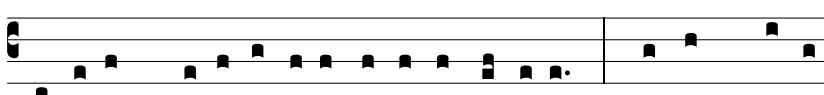

facta est qua-si ví-du- a dómi-na Génti- um : princeps pro-vin-

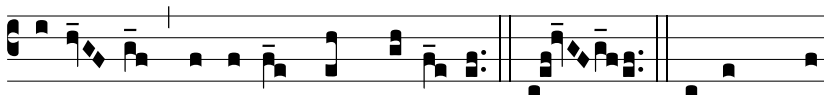

ci- á- rum facta est sub tri-bú-to. BETH. Plo-rans plo-

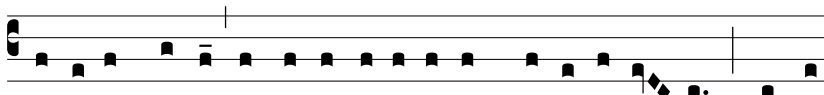

rá-vit in nocte, et lácrimæ e-jus in ma-xíl-lis e- jus : non est

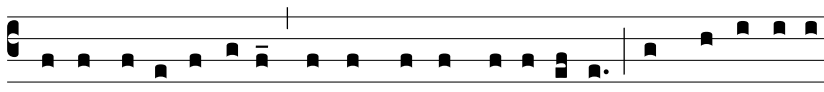

qui conso-lé-tur e- am ex ómni-bus ca-ris e-jus : omnes amí-ci

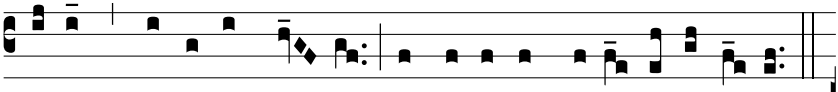

e-jus spre-vé-runt e- am, et facti sunt e- i i-ni-mí- ci.

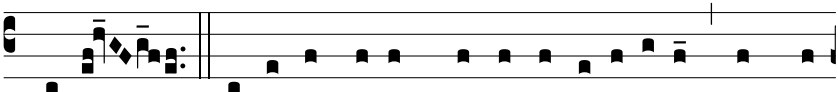

GHIMEL. Migrá-vit Judas propter afflicti- ónem, et mul-

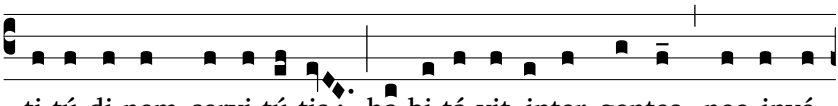

ti-tú-di-nem servi-tú-tis : ha-bi-tá-vit inter gentes, nec invé-

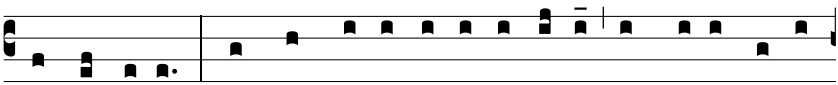

nit réqui- em : omnes perse-cu-tó-res e-jus apprehendé-runt

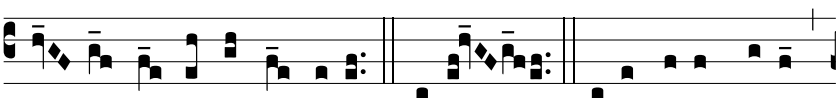

e- am in-ter angú-sti- as. DALETH. Vi- æ Si- on lugent

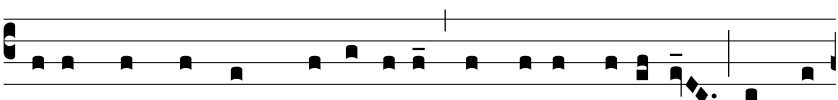

e- o quod non sint qui vé-ni- ant ad so-lemni-tá-tem : omnes

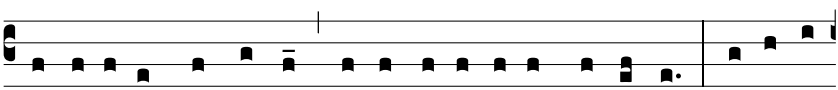

portæ e-jus destrúctæ : sa-cerdó-tes e-jus geméntes : vírgi-nes

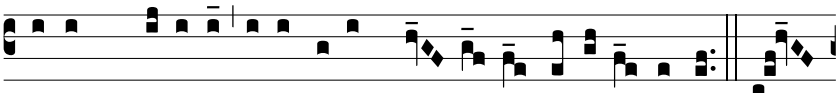

e-jus squá-lidæ, et ipsa opprés- sa a-ma-ri- tú-di-ne. HE.

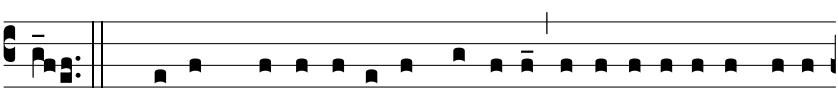

Facti sunt hostes e-jus in cá-pi-te, i-nimí-ci e-jus locu-

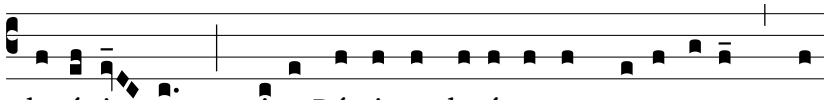

ple-tá-ti sunt : qui- a Dómi-nus locú-tus est super e- am prop-

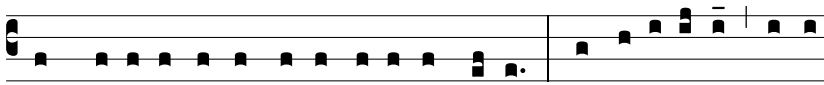

ter multi-tú-di-nem i-niqui-tá-tum e-jus : párvu-li e-jus ducti

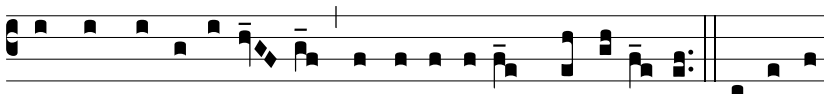

sunt in capti-vi-tá- tem, ante fá-ci- em tri-bu-lántis. Je-rú-sa-

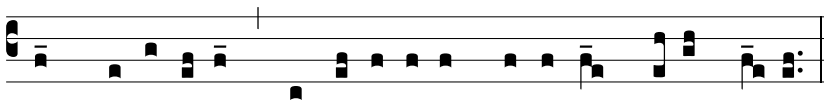

lem, Je-rú-sa-lem, convérte-re ad Dómi-num De- um tu- um.

Tonus Toletanus

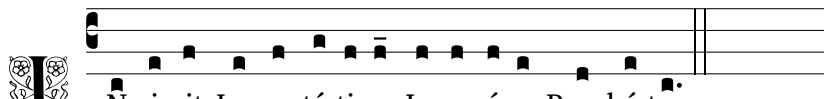

N-ci-pit Lamentá-ti- o Je-remí- æ Prophé-tæ.

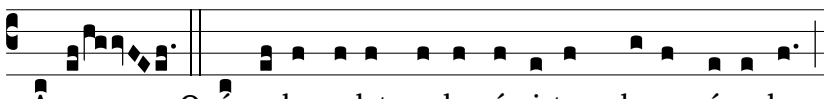

ALEPH. Quómodo sedet so-la cí-vi-tas plena pópu-lo :

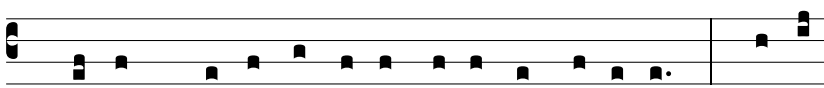

facta est qua- si ví- du- a dómi- na Génti- um : princeps

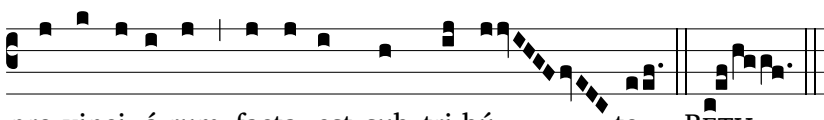

pro-vinci- á-rum facta est sub tri-bú- to. BETH.

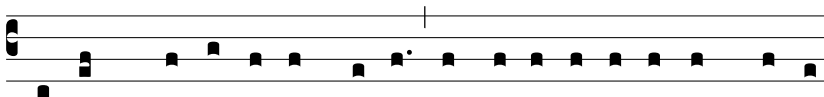

Plo- rans plo- rá- vit in nocte, et lácrimæ e- jus in ma- xíl-

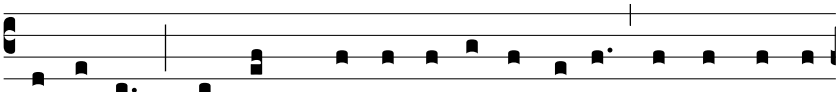

lis e- jus : non est qui conso- lé- tur e- am ex ómni- bus

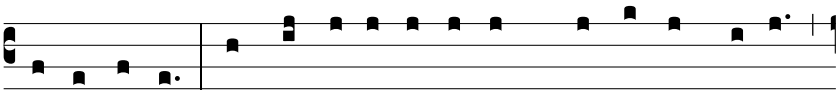

ca- ris e- jus : omnes amí- ci e- jus spre- vé- runt e- am,

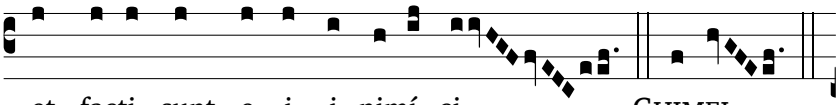

et facti sunt e- i i- nimí- ci. GHIMEL.

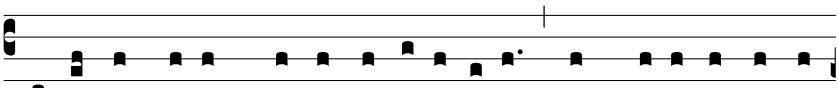

Migrá- vit Judas propter afflicti- ónem, et multi- tú- di- nem

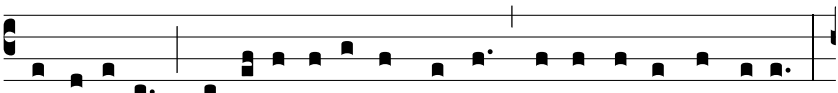

servi-tú-tis : ha-bi-tá-vit inter gentes, nec invé-nit réqui- em :

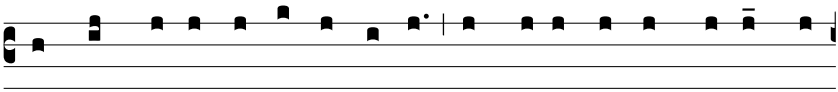

omnes perse- cu- tó- res e- jus apprehendé- runt e- am in-

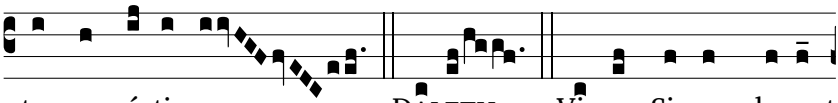

ter angústi- as. DALETH. Vi- æ Si- on lugent

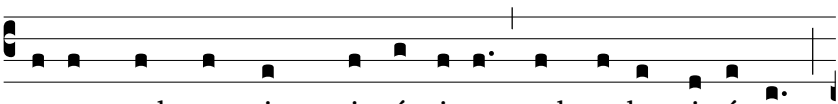

e- o quod non sint qui vé- ni- ant ad so- lemni- tá- tem :

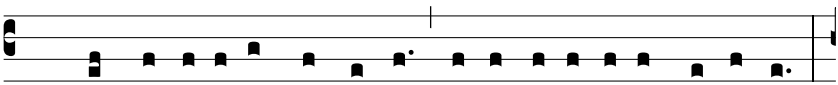

omnes portæ e-jus destrúctæ : sa-cerdó-tes e-jus geméntes :

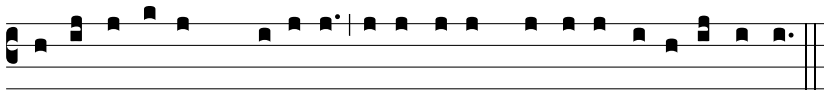

vírgi-nes e-jus squá-lidæ, et ipsa oppréssa ama-ri-tú-di-ne.

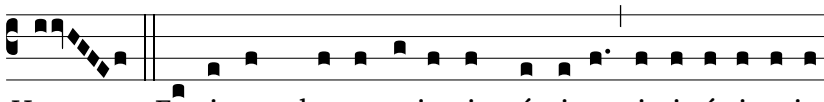

HE. Facti sunt hostes e-jus in cá-pi-te, i-nimí-ci e-jus

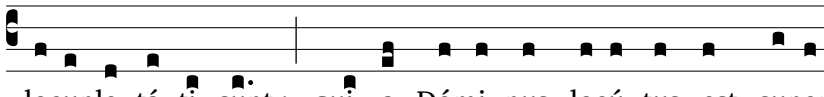

locuple- tá- ti sunt : qui- a Dómi- nus locú- tus est super

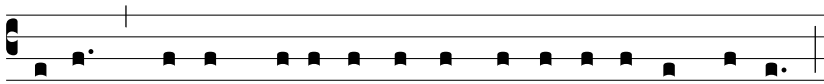

e- am propter multi- tú- di- nem i- niqui- tá- tum e- jus :

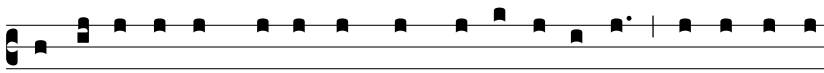

párvu- li e- jus ducti sunt in capti- vi- tá- tem, ante fá- ci-

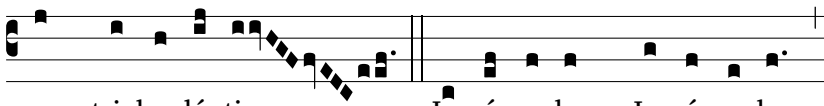

em tri- bu- lántis. Je- rú- sa- lem, Je- rú- sa- lem,

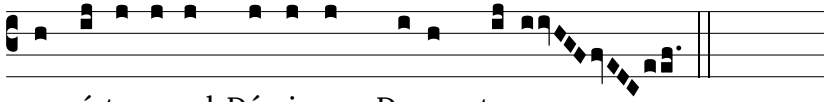

convérte-re ad Dómi-num De- um tu- um.

Lectio II — *Lam. 1 : 6-9*

Tonus Romanus

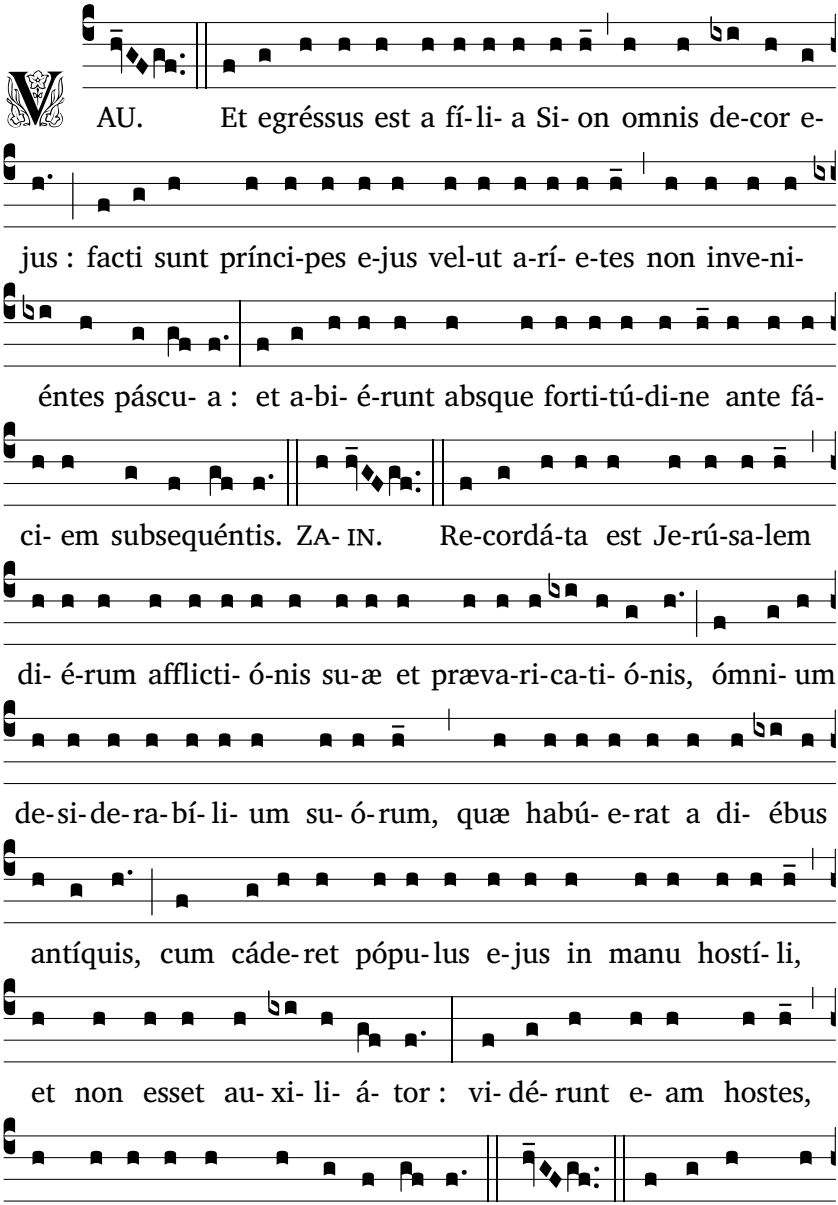

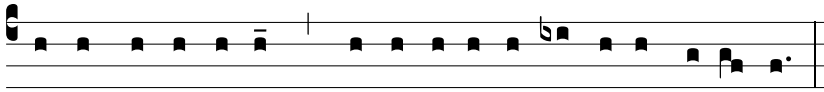

cá- vit Je- rú- sa- lem, proptér- e- a instá- bi- lis facta est :

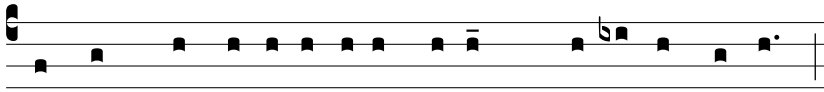

omnes, qui glo- ri- fi- cábant e- am, spre- vé- runt il- lam,

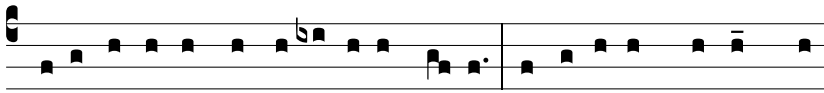

qui- a vi-dé-runt ignomí-ni- am e- jus : ipsa autem gemens con-

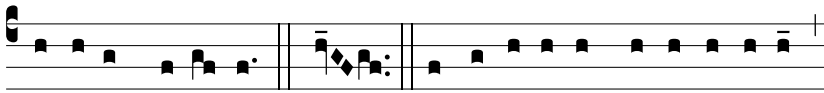

vérsa est retrórsum. TETH. Sordes e-jus in pé-di-bus e-jus,

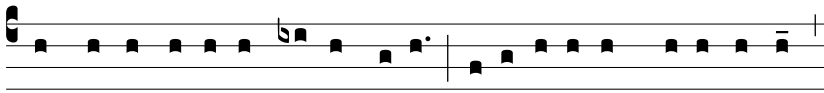

nec re-cordá-ta est fi-nis su- i : depó-si-ta est vehemén̄ter,

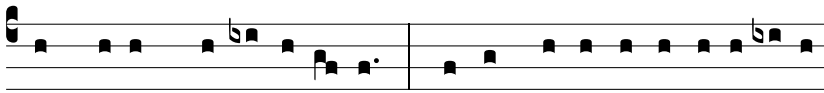

non habens conso-la-tó-rem : vi-de, Dómi-ne, afflicti- ónem

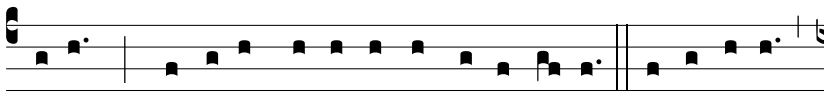

me- am, quó-ni- am e-réctus est in-i-mí-cus. Je-rú-sa-lem,

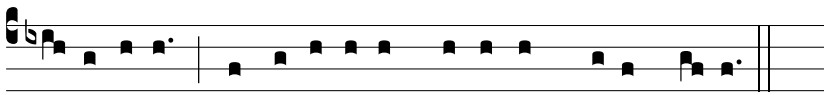

Je-rú-sa-lem, convérte-re ad Dómi-num De- um tu- um.

Tonus Silensis

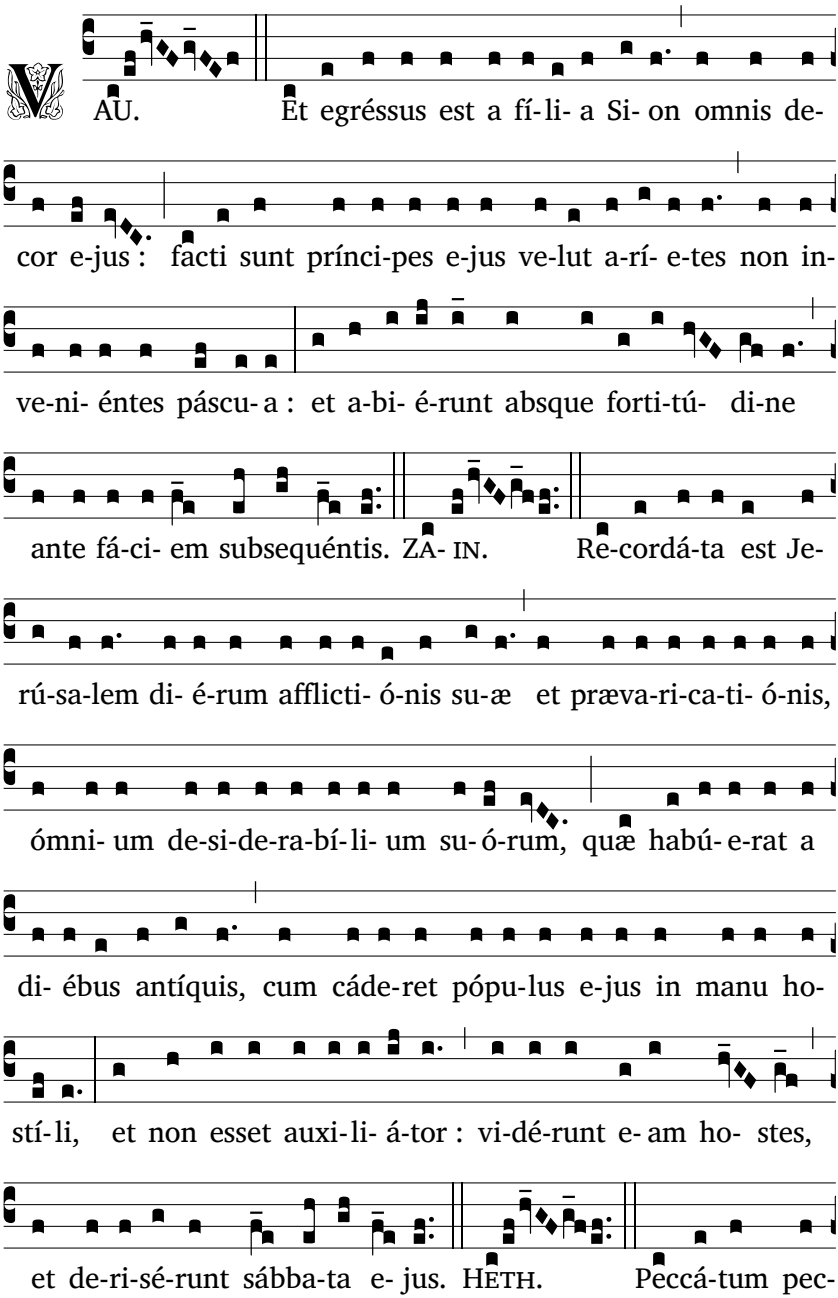

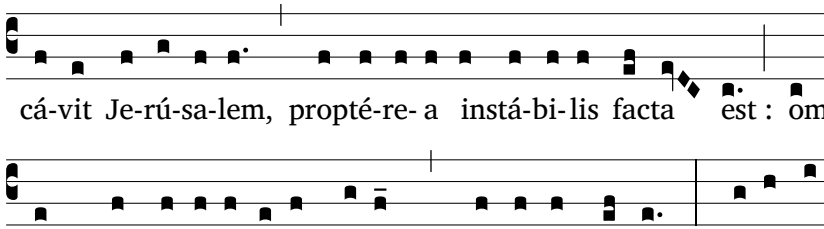

cá-vit Je-rú-sa-lem, propté-re- a instá-bi- lis facta est : om-

nes, qui glo-ri- fi-cábant e- am, spre-vé-runt il-lam, qui- a vi-

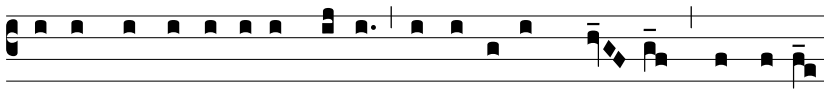

dé-runt ignomí-ni- am e-jus : ipsa autem ge- mens convérsa

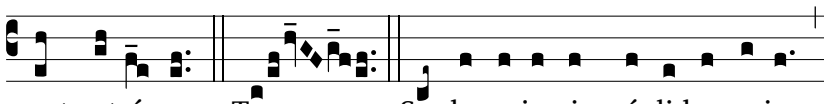

est retrórsum. TETH. Sordes e-jus in pé-di-bus e-jus,

nec re-cordá-ta est fi-nis su- i : depó-si-ta est vehemén-ter,

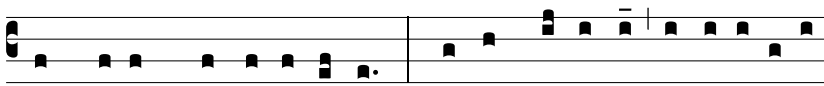

non habens conso-la-tó-rem : vi-de, Dómi-ne, afflicti- ónem

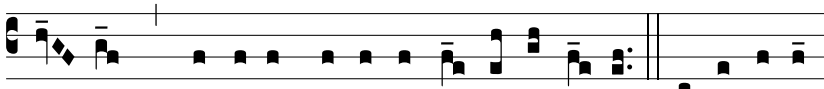

me- am, quó-ni- am e-réctus est i-ni-mí-cus. Je-rú-sa-lem,

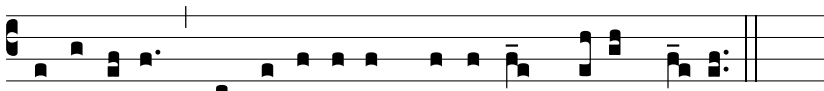

Je-rú-sa-lem, convérte-re ad Dómi-num De- um tu- um.

Tonus Legionensis

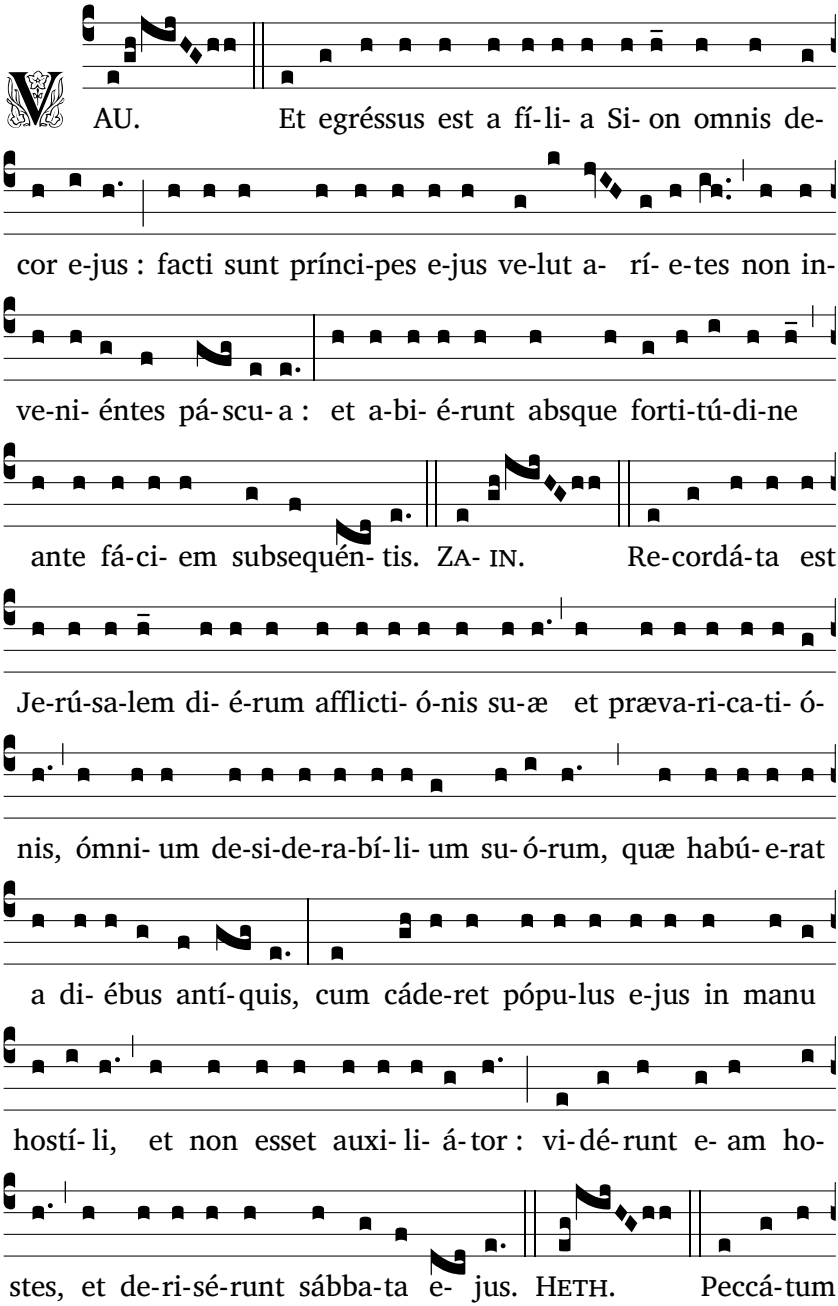

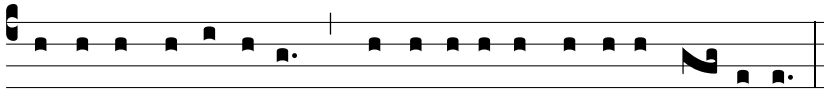

peccá-vit Je-rú-sa-lem, propté-re- a instá-bi- lis fa- cta est :

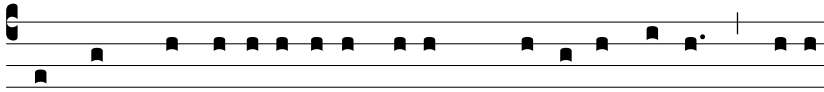

omnes, qui glo-ri-fi-cábant e- am, spre-vé-runt il-lam, qui- a

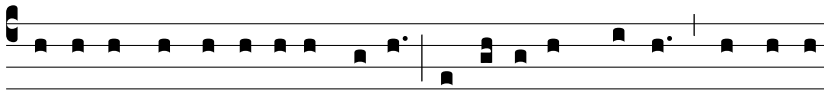

vi-dé-runt ignomí-ni- am e-jus : ipsa autem gemens convérsa

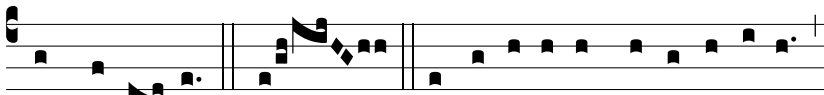

est retrór- sum. TETH. Sordes e-jus in pé-di-bus e-jus,

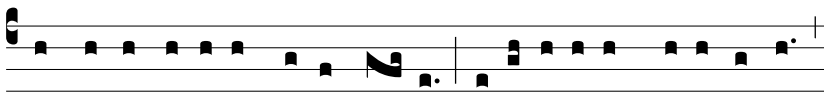

nec re-cordá-ta est fi-nis su- i : depó-si-ta est vehemén̄ter,

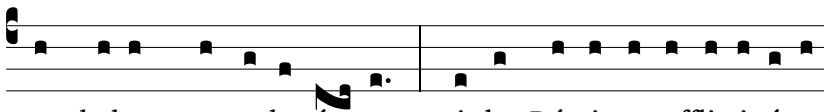

non habens conso-la-tó- rem : vi-de, Dómi-ne, afflicti- ónem

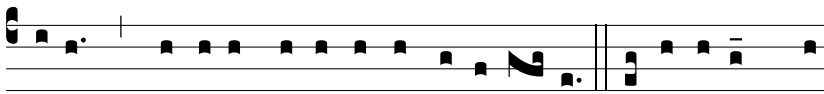

me- am, quó-ni- am e-réctus est i-nimí- cus. Je-rú-sa-lem, Je-

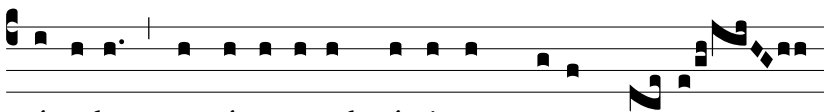

rú-sa-lem, convérte-re ad Dómi-num De- um tu- um.

Lectio III — *Lam. 1 : 10-14*

Tonus Romanus

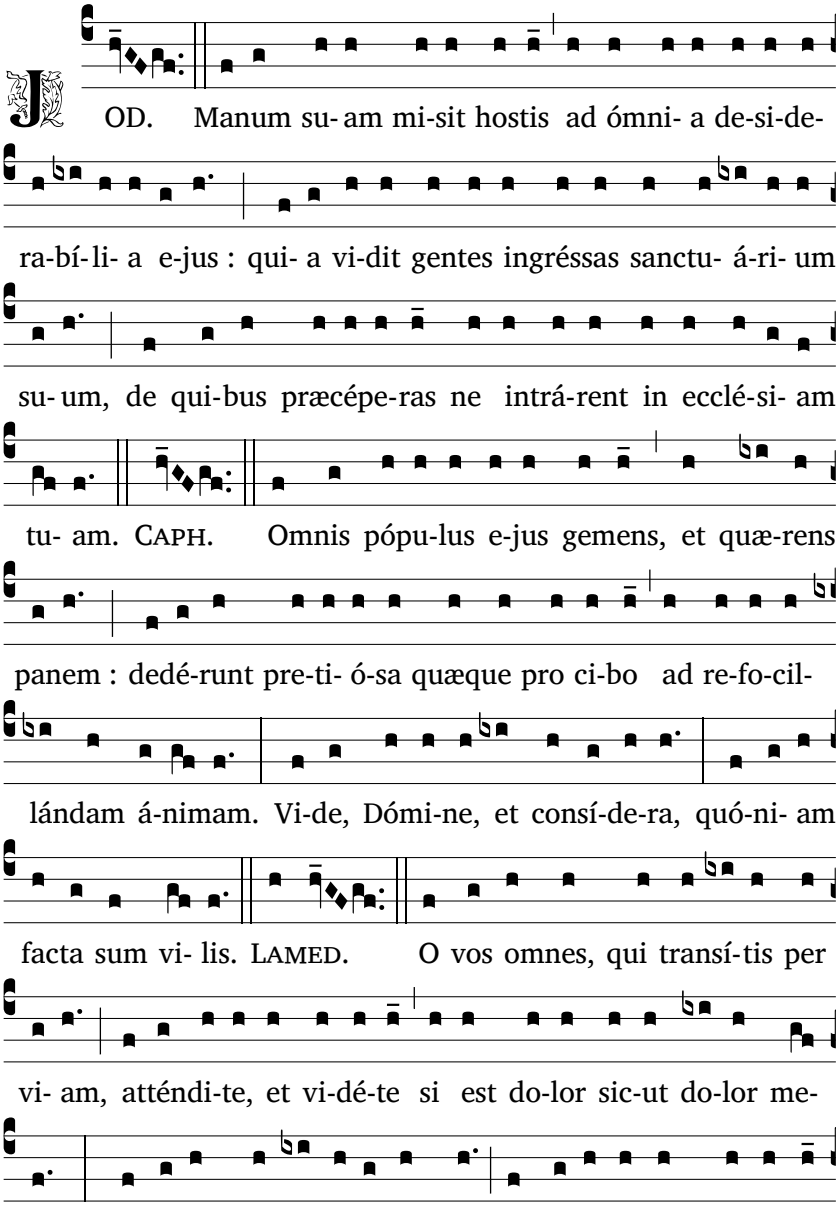

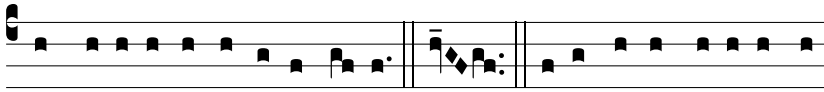

in di- e i-ræ fu-ró-ris su- i. MEM. De excélso mi-sit ignem

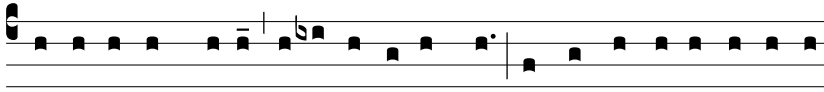

in óssi-bus me- is, et e-ru-dí-vit me : expándit re-te pé-di-bus

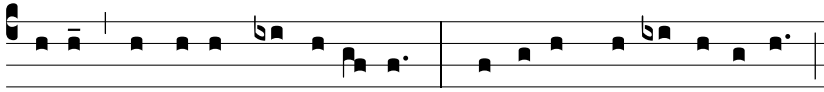

me- is, convértit me retrórsum : pó-su- it me de-so-lá-tam,

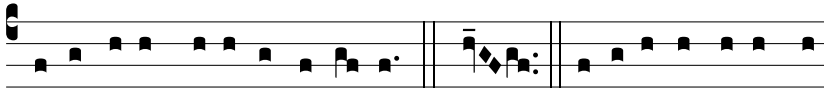

to-ta di- e mæró-re conféctam. NUN. Vi-gi-lá-vit jugum in-

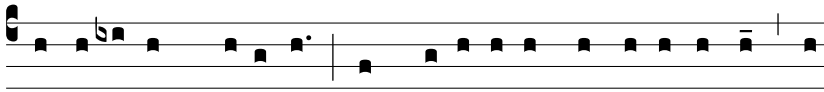

iqui- tá-tum me- á-rum : in manu e-jus convo-lú-tæ sunt, et

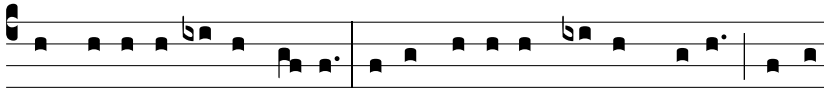

impó-si-tæ collo me- o : infirmá-ta est virtus me- a : de-dit

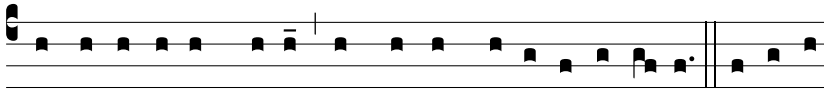

me Dómi-nus in manu, de qua non pót-e-ro súrge-re. Je-rú-sa-

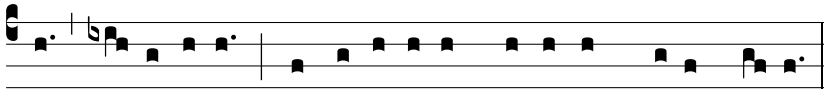

lem, Je-rú-sa-lem, convérte-re ad Dómi-num De- um tu- um.

Tonus Silensis

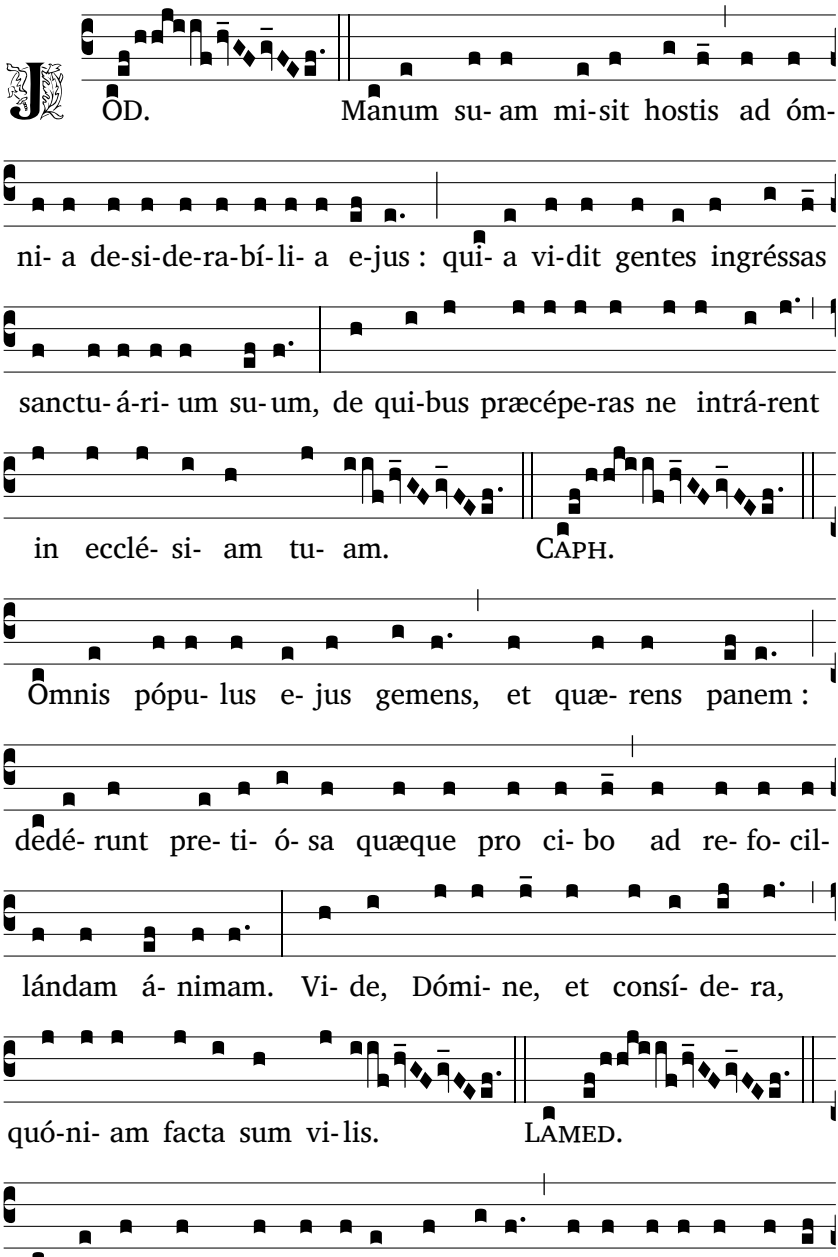

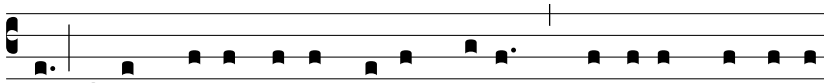

te si est do-lor si-cut do-lor me- us : quó-ni- am vindemi-

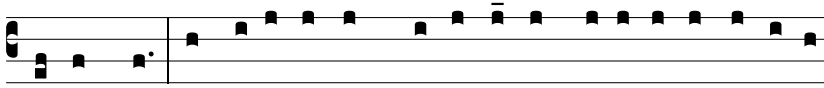

á-vit me, ut locú-tus est Dómi-nus in di- e i-ræ fu-ró-ris

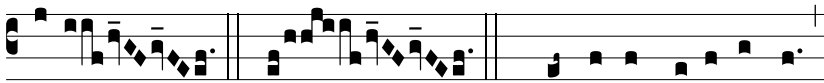

su- i. MEM. De excélso mi-sit ignem

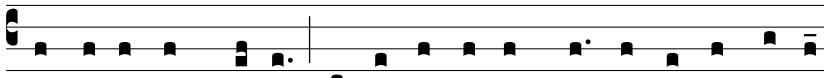

in óssi- bus me- is, et e- ru- dí- vit me : expándit re- te

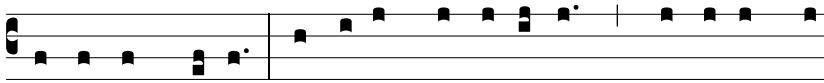

pé- di- bus me- is, convértit me retrórsum : pó- su- it me

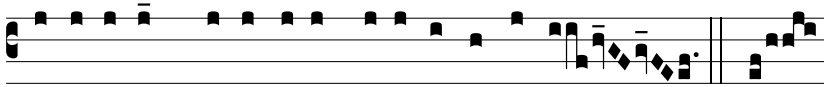

de-so-lá-tam, to-ta di- e mæró-re conféctam. NUN.

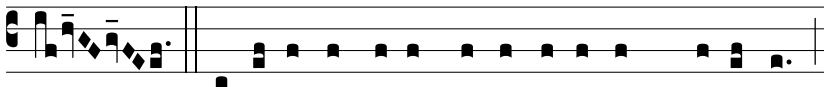

Vi- gi- lá- vit jugum in- iqui- tá- tum me- á- rum :

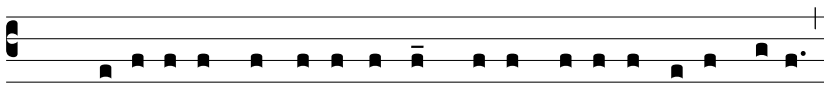

in manu e-jus convo-lú-tæ sunt, et impó-si-tæ collo me- o :

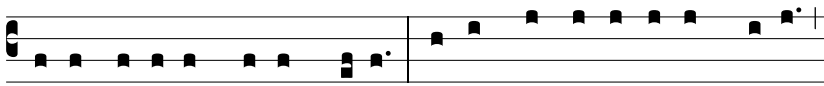

infirmá-ta est virtus me- a : de-dit me Dómi-nus in manu,

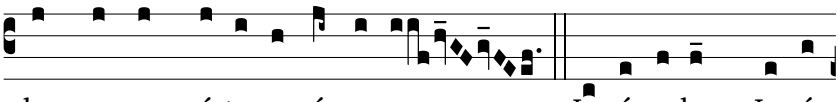

de qua non pó-te-ro súrge-re. Je-rú-sa-lem, Je-rú-

sa-lem, convérte-re ad Dómi-num De-um tu-um.

Lectio IV — *in Psalmo 54 ℣. 1*

Tonus simplex

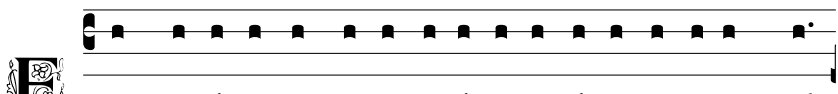

EX Tractá-tu sancti Augustí-ni E-písco-pi super Psal-

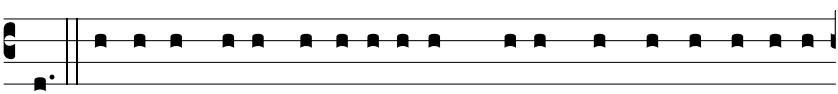

mos. Exáudi, De-us, o-ra-ti-ónem me-am, et ne despé-xe-ris

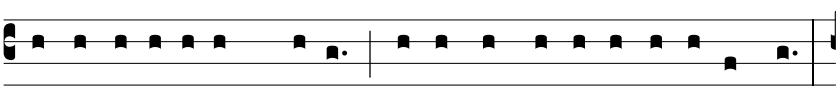

depre-ca-ti-ónem me-am: inténde mi-hi, et exáudi me.

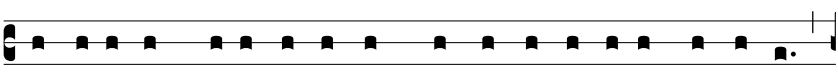

Sat-agéntis, sollí-ci-ti, in tri-bu-la-ti-óne pó-si-ti,

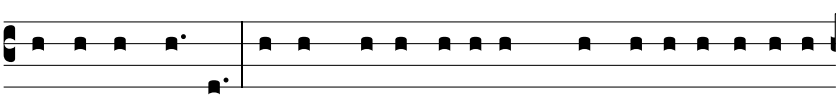

verba sunt i-sta. O-rat multa pá-ti-ens, de ma-lo li-be-rá-ri

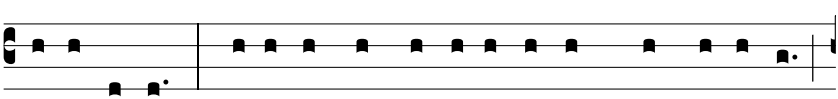

de-sí-de-rans. Súper-est ut vi-de-ámus in quo ma-lo sit:

et cum dí- ce- re cœpe- rit, agnoscámus i- bi nos esse :

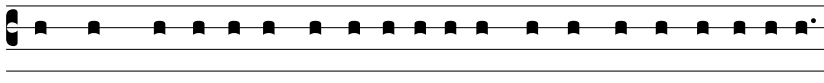

ut commu-ni-cá-ta tri-bu-la-ti- óne, conjungámus o-ra-ti- ó-

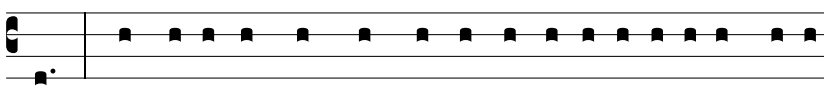

nem. Contristá- tus sum, inquit, in ex- erci- ta- ti- óne me- a,

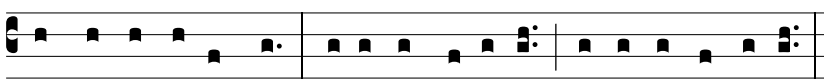

et conturbá-tus sum. Ubi contristá-tus? u-bi conturbá-tus?

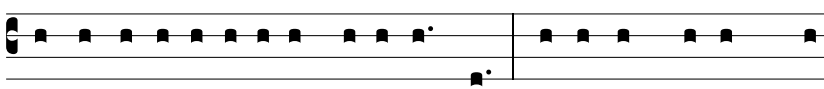

In ex- erci- ta- ti- óne me- a, inquit. Hómi- nes ma- los, quos

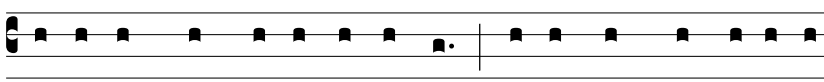

pá- ti- tur, commemo- rá- tus est : e- amdémque passi- ó-

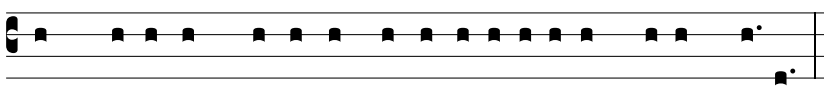

nem ma-ló-rum hómi-num ex-erci-ta-ti- ónem su- am di-xit.

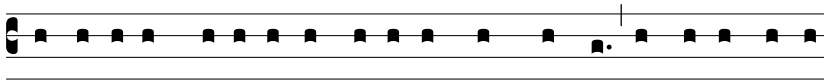

Ne pu-té-tis gra-tis esse ma-los in hoc mundo, et ni-hil bo-ni

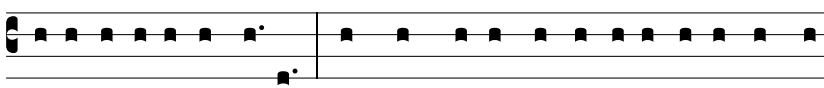

de il-lis áge-re De- um. Omnis ma-lus aut íd-e- o vi-vit, ut cor-

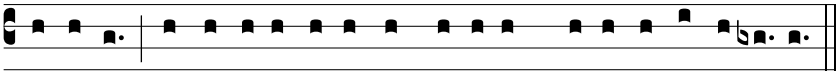

ri-gá-tur; aut íd-e- o vi-vit, ut per illum bonus ex-erce- á-tur.

Tonus solemnis

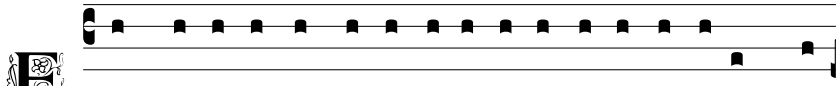

X Tractá- tu sancti Augustí- ni E- písco- pi super Psal-

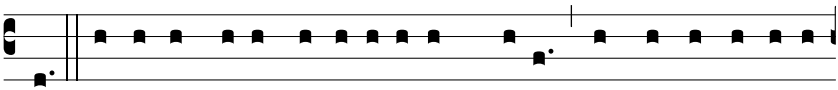

mos. Exáudi, De- us, o-ra-ti- ónem me- am, et ne despé-xe-ris

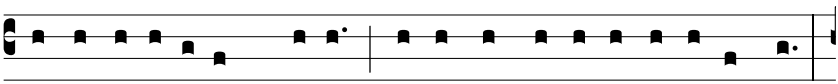

depre- ca- ti- ónem me- am : inténde mi- hi, et exáudi me.

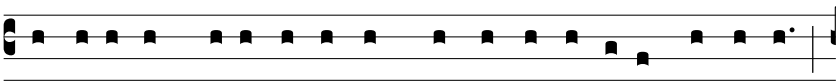

Sat- agéntis, sollí- ci- ti, in tri- bu- la- ti- óne pó- si- ti,

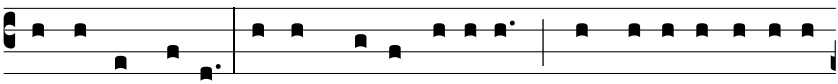

verba sunt ista. O-rat multa pá-ti- ens, de ma-lo li-be-rá-ri

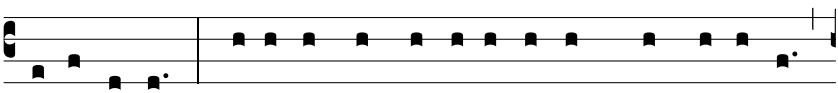

de- sí- de- rans. Súper- est ut vi- de- ámus in quo ma- lo sit :

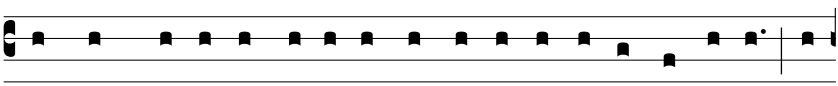

et cum dí- ce- re cœpe- rit, agnoscámus i- bi nos esse : ut

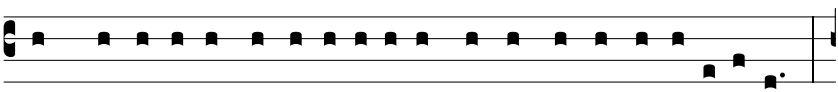

commu-ni-cá-ta tri-bu-la-ti- óne, conjungámus o-ra-ti- ónem.

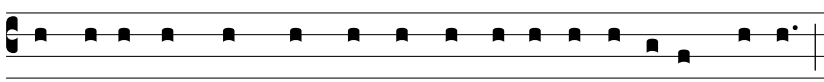

Contristá- tus sum, inquit, in ex- erci- ta- ti- óne me- a,

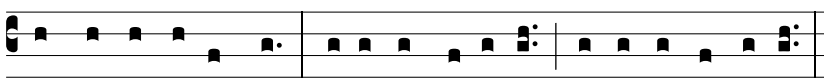

et conturbá-tus sum. Ubi contristá-tus? u-bi conturbá-tus?

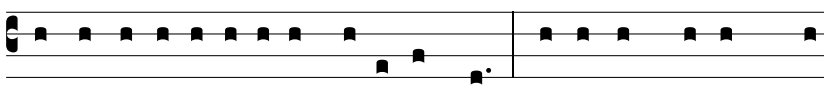

In ex-erci-ta-ti- óne me- a, inquit. Hómi-nes ma-los, quos

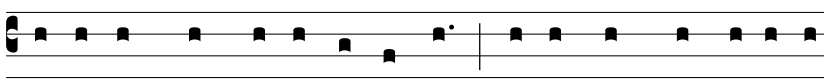

pá- ti- tur, commemo- rá- tus est: e- amdémque passi- ó-

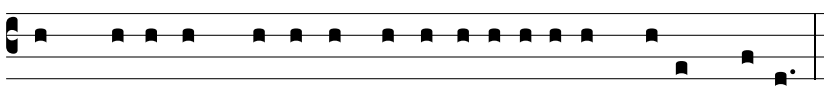

nem ma-ló-rum hómi-num ex-erci-ta-ti- ónem su- am di-xit.

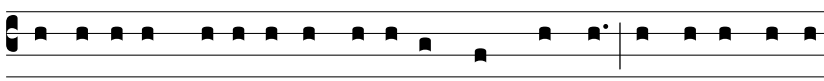

Ne pu-té-tis gra-tis esse ma-los in hoc mundo, et ni-hil bo-ni

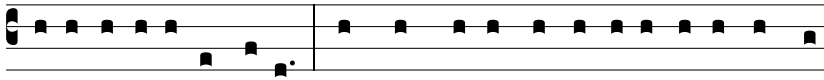

de il-lis áge-re De- um. Omnis ma-lus aut íd-e- o vi-vit, ut cor-

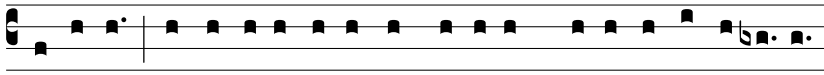

ri-gá-tur; aut íd-e- o vi-vit, ut per illum bonus ex-erce- á-tur.

Tonus antiquus

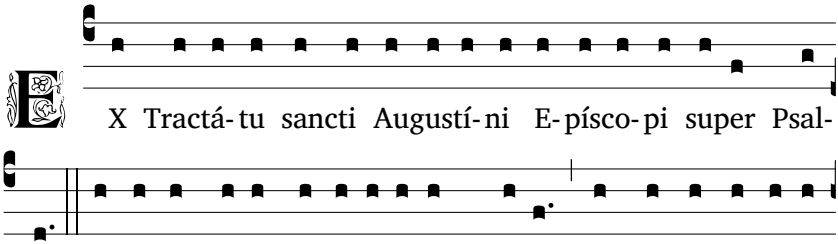

EX Tractá- tu sancti Augustí- ni E- písco- pi super Psal-

mos. Exáudi, De- us, o-ra-ti- ónem me- am, et ne despé-xe-ris

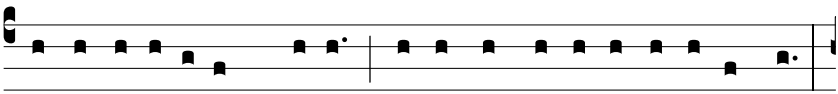

depre- ca- ti- ónem me- am : inténde mi- hi, et exáudi me.

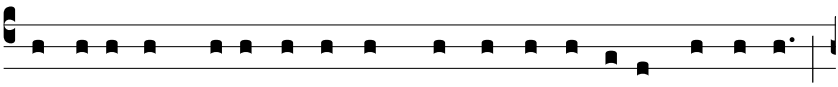

Sat- agéntis, sollí- ci- ti, in tri- bu- la- ti- óne pó- si- ti,

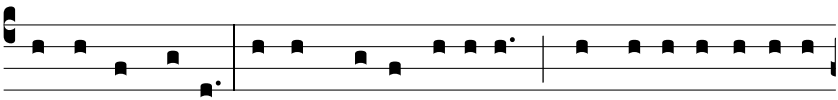

verba sunt ista. O-rat multa pá-ti- ens, de ma-lo li-be-rá-ri

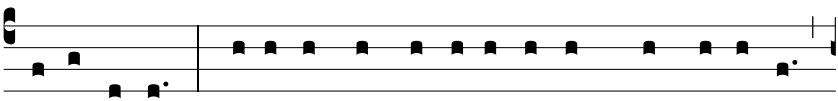

de- sí- de- rans. Súper- est ut vi- de- ámus in quo ma- lo sit :

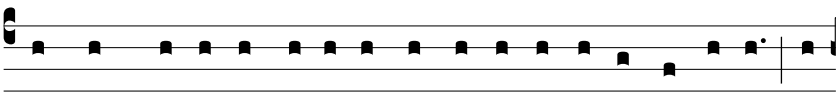

et cum dí- ce- re cœpe- rit, agnoscámus i- bi nos esse : ut

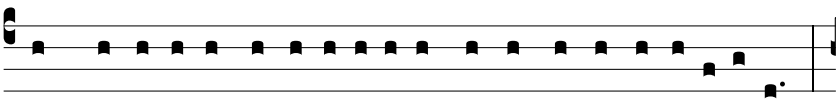

commu-ni-cá-ta tri-bu-la-ti- óne, conjungámus o-ra-ti- ónem.

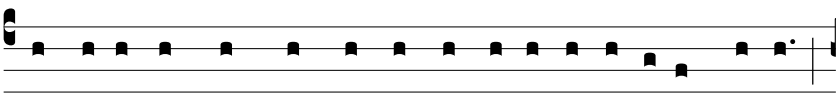

Contristá- tus sum, inquit, in ex- erci- ta- ti- óne me- a,

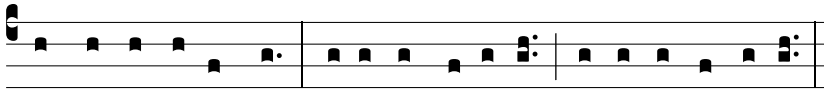

et conturbá-tus sum. Ubi contristá-tus? u-bi conturbá-tus?

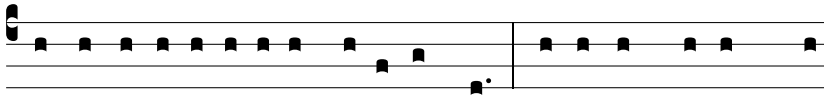

In ex-erci-ta-ti- óne me- a, inquit. Hómi-nes ma-los, quos

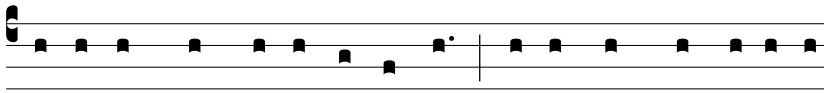

pá- ti- tur, commemo- rá- tus est: e- amdémque passi- ó-

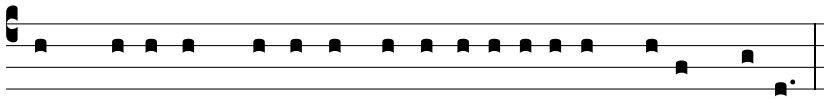

nem ma-ló-rum hómi-num ex-erci-ta-ti- ónem su- am di-xit.

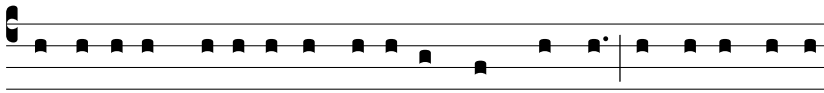

Ne pu-té-tis gra-tis esse ma-los in hoc mundo, et ni-hil bo-ni

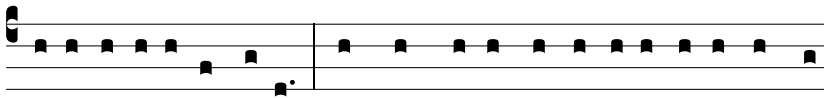

de il-lis áge-re De- um. Omnis ma-lus aut íd-e- o vi-vit, ut cor-

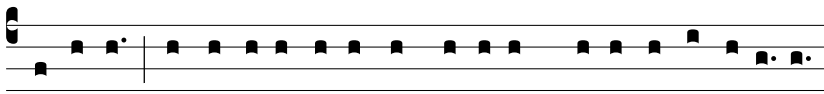

ri-gá-tur; aut íd-e- o vi-vit, ut per illum bonus ex-erce- á-tur.

Lectio V

Tonus simplex

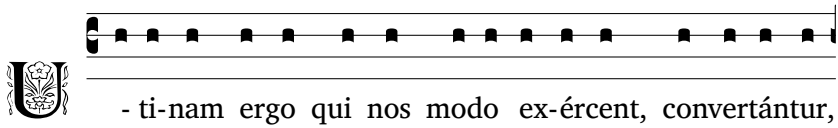

U - ti-nam ergo qui nos modo ex-ércent, convertántur,

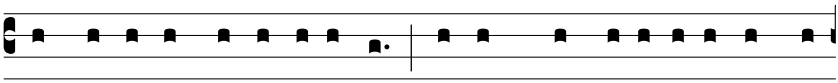

et no-bíscum ex-erce- ántur : tamen quámdi- u i-ta sunt ut

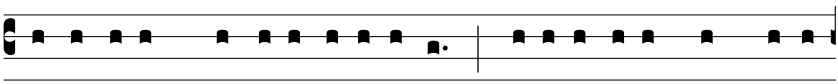

ex-érce- ant, non e- os odé-rimus : qui- a in e- o quod ma-lus

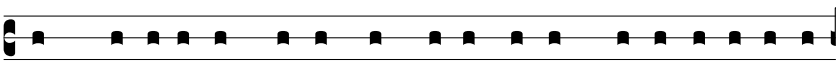

est quis e- ó-rum, utrum usque in fi-nem perse-ve-ra-tú-rus

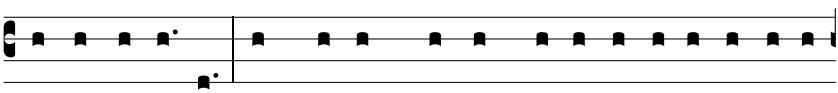

sit, igno-rámus. Et ple-rúmque cum ti- bi vi-dé-ris o-dísse

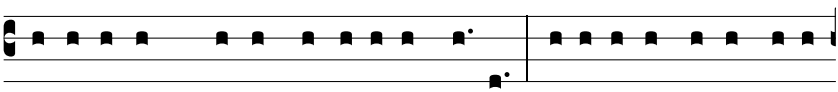

in-imí-cum, fratrem o-dísti, et nescis. Di- ábo-lus, et ánge-li

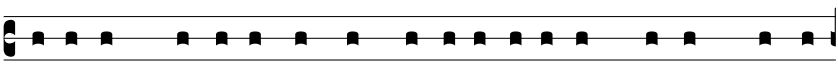

e-jus in Scriptú-ris sanctis ma-ni-festá-ti sunt no-bis, quod ad

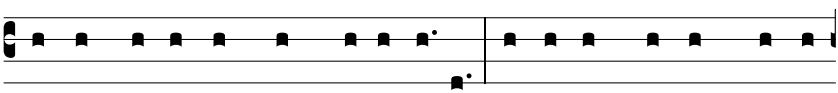

ignem æ-térnum sint desti-ná- ti. Ipsó-rum tantum despe-

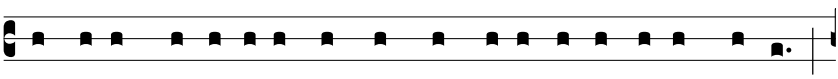

ránda est corrécti- o, contra quos habémus occúltam luctam :

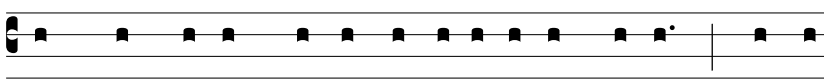

ad quam luctam nos armat Apósto- lus, di- cens : Non est

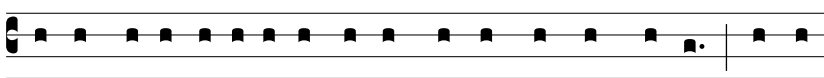

no- bis colluctá- ti- o advérsus carnem et sángui-nem : id est,

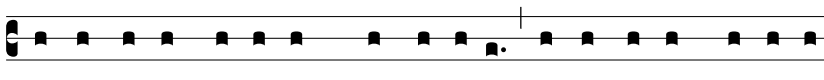

non advérsus hómi-nes, quos vi-dé-tis, sed advérsus prínci-pes,

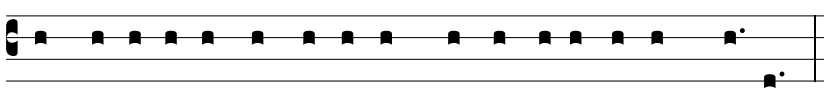

et pot- está- tes, et rectó- res mundi, tenebrá- rum ha- rum.

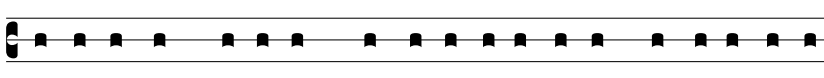

Ne forte cum di-xísset, mundi, intellé-ge-res dǽmones esse

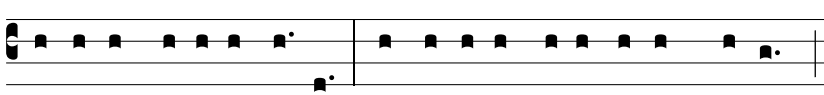

rectó-res cæ-li et terræ. Mundi di-xit, tenebrá-rum ha-rum :

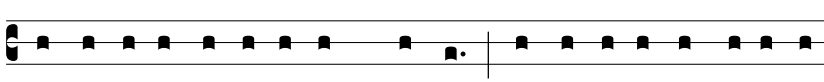

mundi di-xit, ama-tó-rum mundi : mundi di-xit, impi- ó-rum

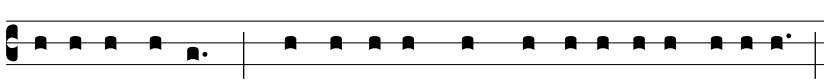

et in-iquó-rum : mundi di-xit, de quo di-cit Evangé-li- um :

Et mundus e- um non cognó-vit.

Tonus solemnis

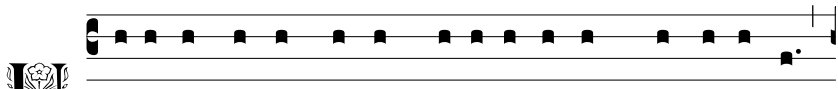

U - ti-nam ergo qui nos modo ex-ércent, convertántur,

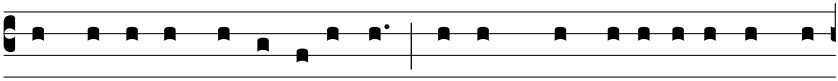

et no-bíscum ex-erce- ántur : tamen quámdi- u i-ta sunt ut

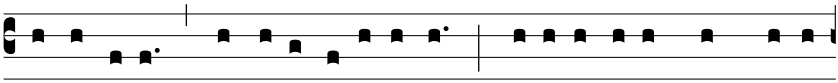

ex-érce- ant, non e- os odé-rimus : qui- a in e- o quod ma-lus

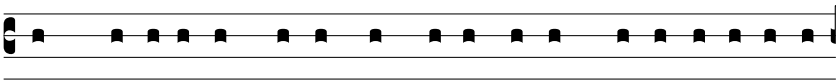

est quis e- ó-rum, utrum usque in fi-nem perse-ve-ra-tú-rus

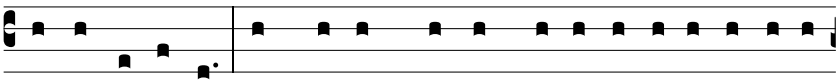

sit, igno-rámus. Et ple-rúmque cum ti- bi vi- dé-ris o- dísse

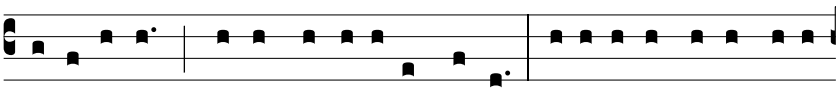

in-imí-cum, fratrem o-dísti, et nescis. Di- ábo-lus, et ánge-li

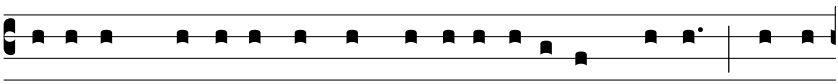

e-jus in Scriptú-ris sanctis ma-ni-festá-ti sunt no-bis, quod ad

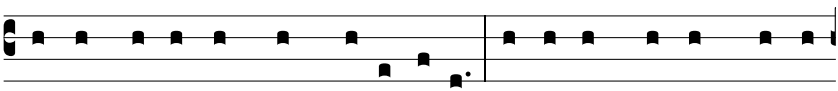

ignem æ-térnum sint desti-ná-ti. Ipsó-rum tantum despe-

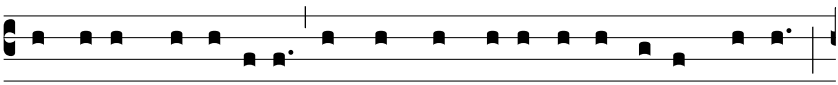

ránda est corrécti- o, contra quos habémus occúltam luctam :

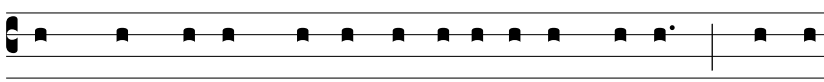

ad quam luctam nos armat Apósto- lus, di- cens : Non est

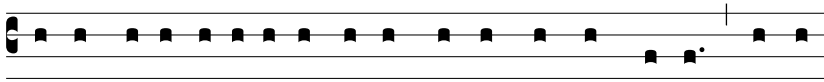

no- bis colluctá- ti- o advérsus carnem et sángui-nem : id est,

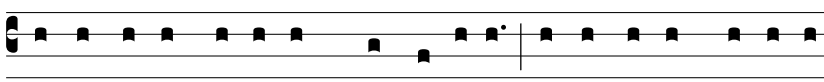

non advérsus hómi-nes, quos vi-dé-tis, sed advérsus prínci-pes,

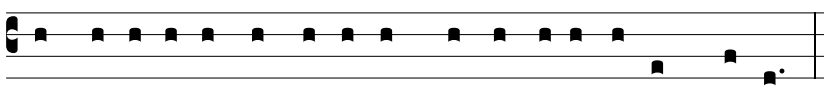

et pot- está- tes, et rectó- res mundi, tenebrá- rum ha- rum.

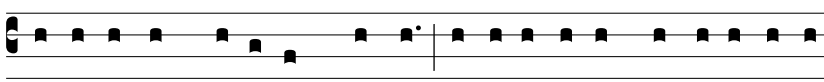

Ne forte cum di-xísset, mundi, intellé-ge-res dǽmones esse

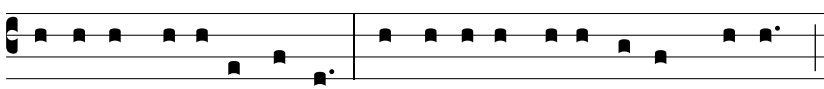

rectó-res cæ-li et terræ. Mundi di-xit, tenebrá-rum ha-rum :

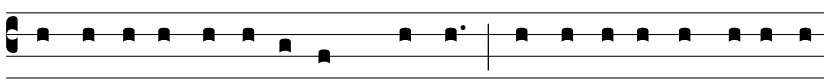

mundi di-xit, ama-tó-rum mundi : mundi di-xit, impi- ó-rum

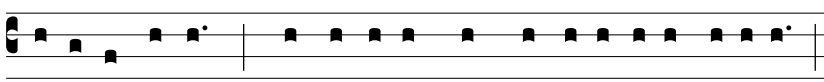

et in-iquó-rum : mundi di-xit, de quo di-cit Evangé-li- um :

Et mundus e- um non cognó-vit.

Tonus antiquus

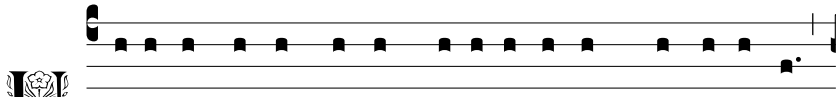

U - ti-nam ergo qui nos modo ex-ércent, convertántur,

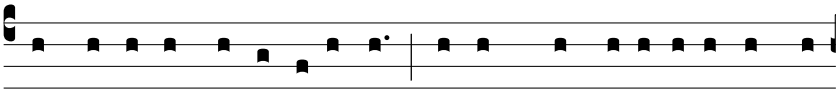

et no-bíscum ex-erce- ántur : tamen quámdi- u i-ta sunt ut

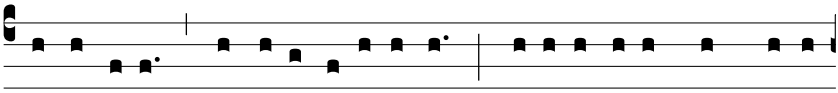

ex-érce- ant, non e- os odé-rimus : qui- a in e- o quod ma-lus

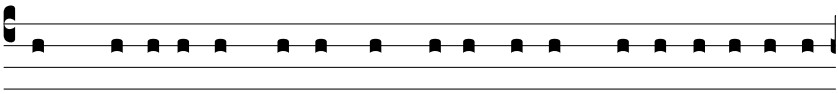

est quis e- ó-rum, utrum usque in fi-nem perse-ve-ra-tú-rus

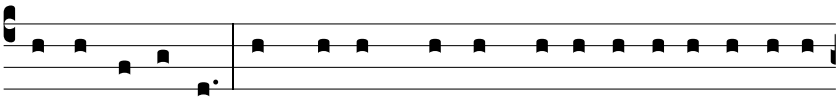

sit, igno-rámus. Et ple-rúmque cum ti- bi vi- dé-ris o- dísse

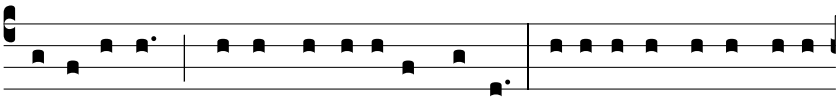

in-imí-cum, fratrem o-dísti, et nescis. Di- ábo-lus, et ánge-li

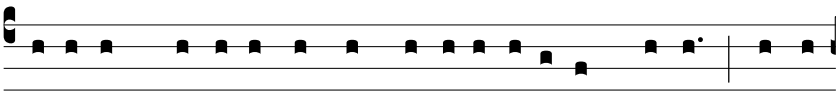

e-jus in Scriptú-ris sanctis ma-ni-festá-ti sunt no-bis, quod ad

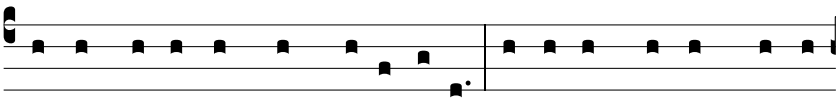

ignem æ-térnum sint desti-ná-ti. Ipsó-rum tantum despe-

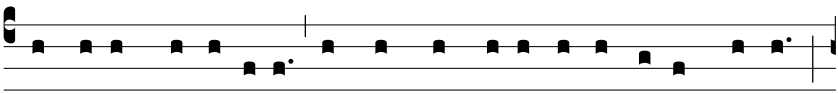

ránda est corrécti- o, contra quos habémus occúltam luctam :

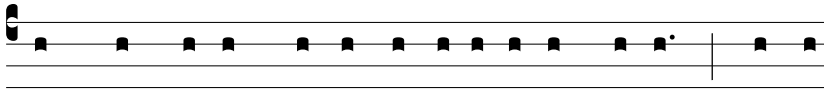

ad quam luctam nos armat Apósto- lus, di- cens : Non est

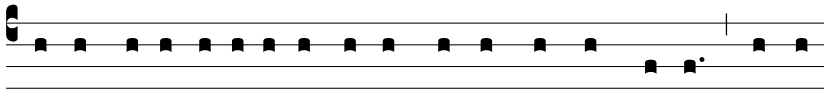

no-bis colluctá-ti- o advérsus carnem et sángui-nem : id est,

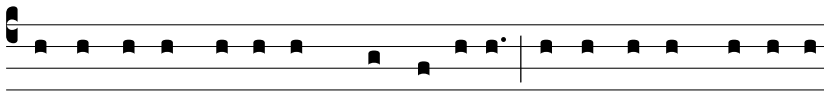

non advérsus hómi-nes, quos vi-dé-tis, sed advérsus prínci-pes,

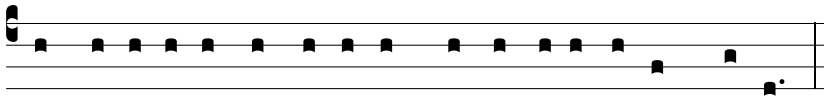

et pot- está- tes, et rectó- res mundi, tenebrá- rum ha- rum.

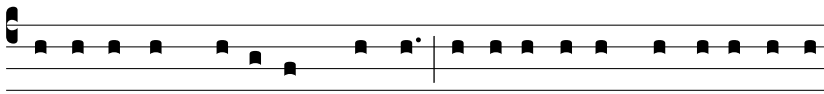

Ne forte cum di-xísset, mundi, intellé-ge-res dæmones esse

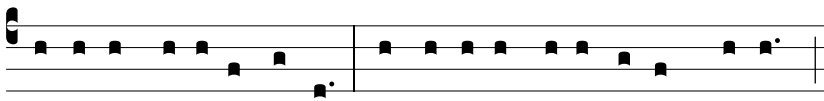

rectó-res cæ-li et terræ. Mundi di-xit, tenebrá-rum ha-rum :

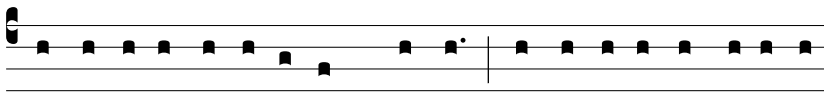

mundi di-xit, ama-tó-rum mundi : mundi di-xit, impi- ó-rum

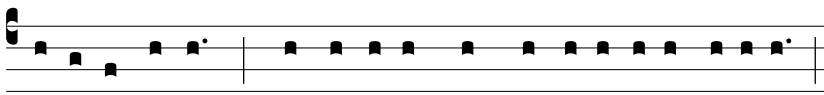

et in-iquó-rum : mundi di-xit, de quo di-cit Evangé-li- um :

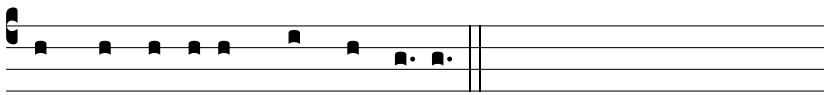

Et mundus e- um non cognó-vit.

Lectio VI

Tonus simplex

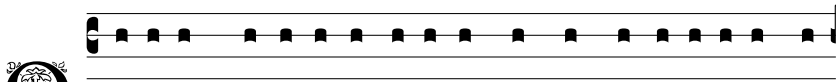

QUÓni- am vi-di in-iqui-tá-tem et contra-dicti- ónem in

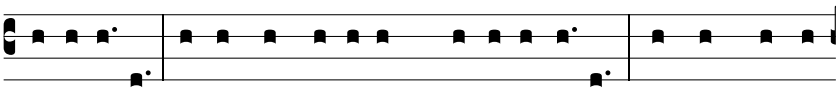

ci-vi-tá-te. Atténde gló-ri- am cru-cis ipsí- us. Jam in fronte

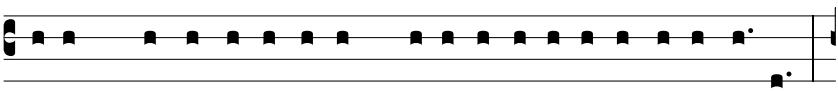

regum crux il-la fi-xa est, cu- i in-imí-ci insulta-vé-runt.

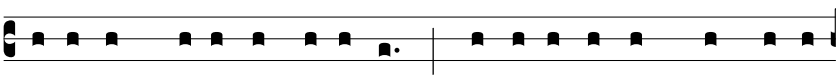

Efféctus probá- vit virtú- tem : dómu- it orbem non ferro,

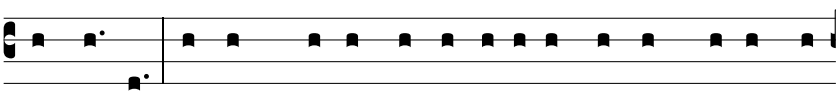

sed ligno. Lignum cru-cis contumé-li- is dignum vi-sum est

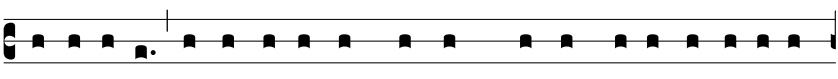

in-imí-cis, et ante ipsum lignum stantes caput a-gi-tábant,

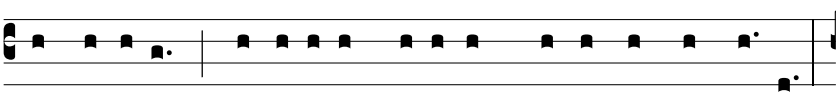

et di-cébant : Si Fí- li- us De- i est, descéndat de cru-ce.

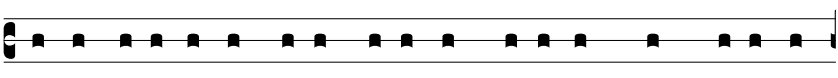

Extendébat il-le manus su- as ad pópu-lum non credéntem,

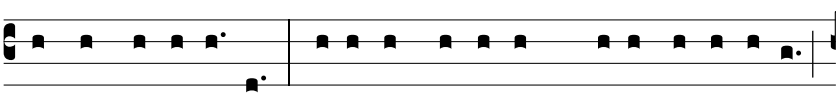

et contra-di-céntem. Si e-nim justus est, qui ex fi-de vi-vit ;

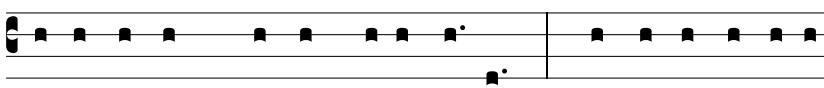

in- íquus est, qui non habet fi- dem. Quod ergo hic a- it,

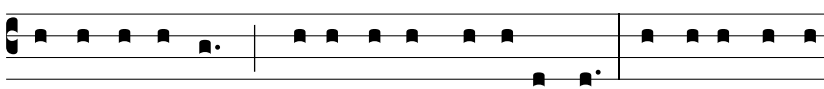

in- iqui- tá- tem : perfí- di- am intélle- ge. Vi- débat ergo

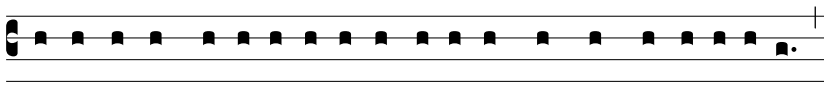

Dómi-nus in ci-vi-tá-te in-iqui-tá-tem et contra-dicti- ónem,

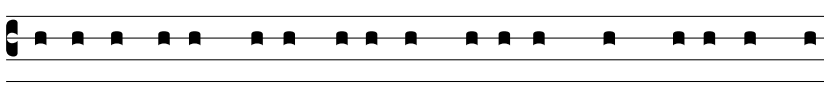

et extendébat manus su- as ad pópu-lum non credéntem, et

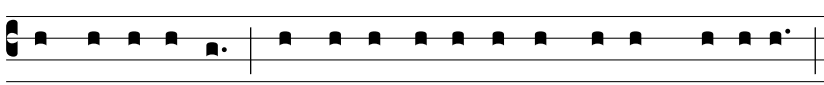

contra- di- céntem : et tamen et ipsos exspéctans di- cébat :

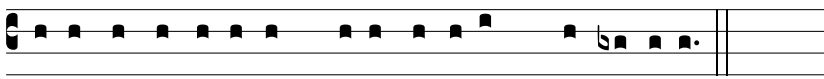

Pa-ter, ignósce il-lis, qui- a nésci- unt quid fá-ci- unt.

Tonus solemnis

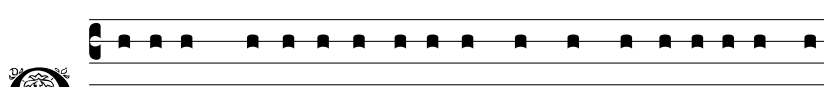

QUÓni- am vi-di in-iqui-tá-tem et contra-dicti- ónem in

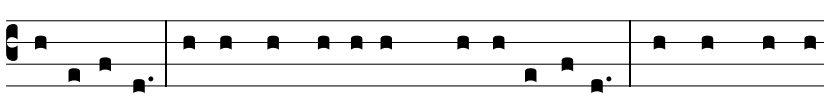

ci-vi-tá-te. Atténde gló-ri- am cru-cis ipsí- us. Jam in fronte

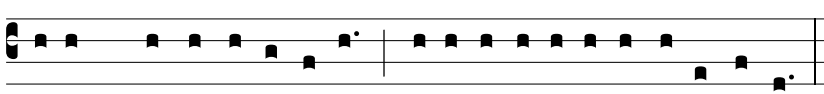

regum crux il-la fi-xa est, cu- i in-imí-ci insulta-vé-runt.

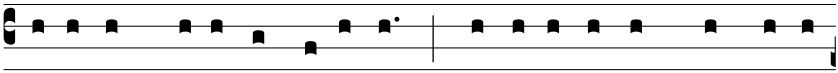

Efféctus probá- vit virtú- tem : dómu- it orbem non ferro,

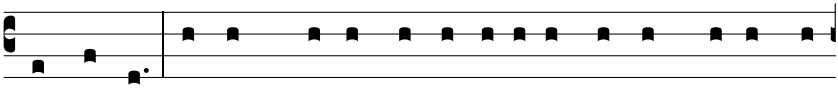

sed ligno. Lignum cru- cis contumé- li- is dignum vi- sum est

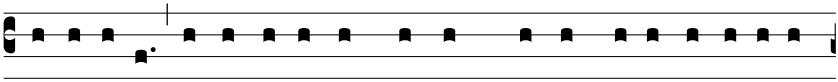

in- imí- cis, et ante ipsum lignum stantes caput a- gi- tábant,

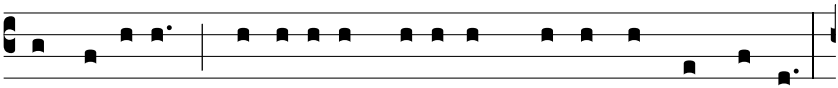

et di- cébant : Si Fí- li- us De- i est, descéndat de cru- ce.

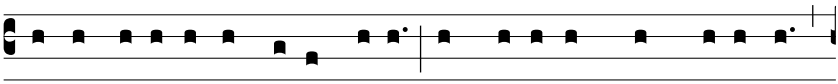

Extendébat il- le manus su- as ad pópu- lum non credéntem,

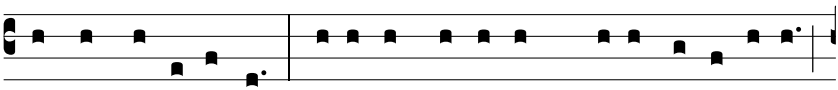

et contra- di- céntem. Si e- nim justus est, qui ex fi- de vi- vit ;

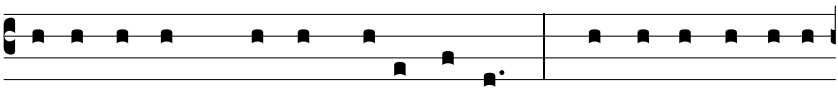

in- íquus est, qui non habet fi- dem. Quod ergo hic a- it,

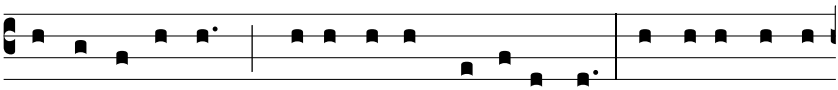

in- iqui- tá- tem : perfí- di- am intélle- ge. Vi- débat ergo

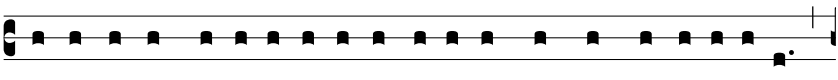

Dómi- nus in ci- vi- tá- te in- iqui- tá- tem et contra- dicti- ónem,

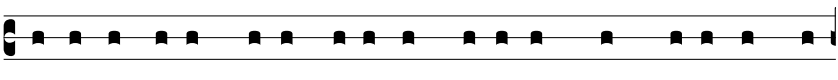

et extendébat manus su- as ad pópu- lum non credéntem, et

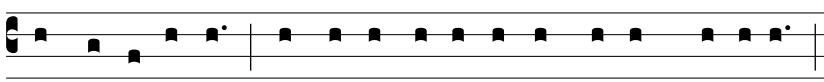

contra-di-céntem : et tamen et ipsos exspéctans di-cébat :

Pa-ter, ignósce il-lis, qui- a nésci- unt quid fá-ci- unt.

Tonus antiquus

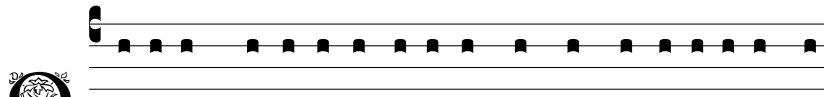

QUÓni- am vi-di in-iqui-tá-tem et contra-dicti- ónem in

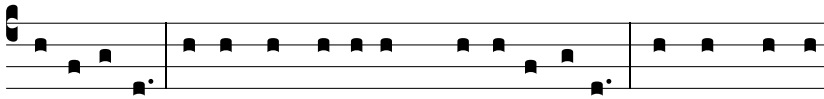

ci-vi-tá-te. Atténde gló-ri- am cru-cis ipsí- us. Jam in fronte

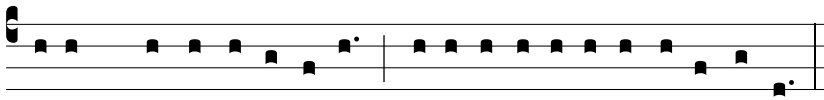

regum crux il-la fi-xa est, cu- i in-imí-ci insulta-vé-runt.

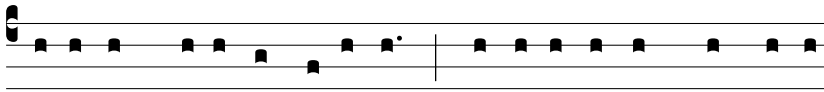

Efféctus probá- vit virtú- tem : dómu- it orbem non ferro,

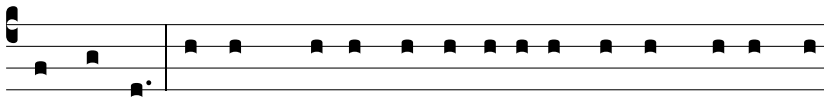

sed ligno. Lignum cru-cis contumé-li- is dignum vi-sum est

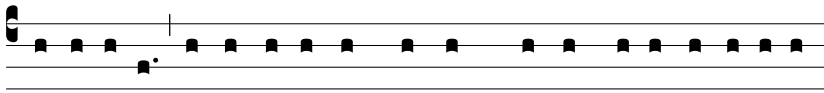

in-imí-cis, et ante ipsum lignum stantes caput a-gi-tábant,

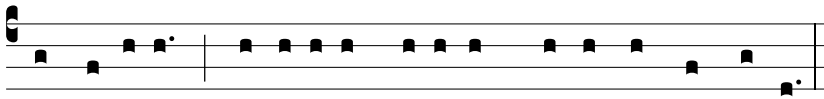

et di-cébant : Si Fí- li- us De- i est, descéndat de cru-ce.

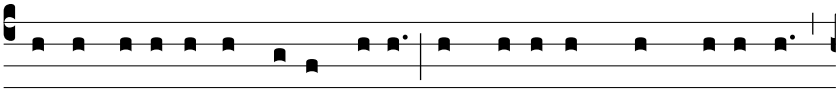

Extendébat il-le manus su- as ad pópu-lum non credéntem,

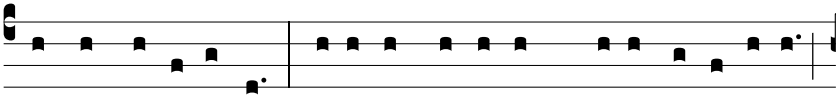

et contra-di-céntem. Si e-nim justus est, qui ex fi-de vi-vit;

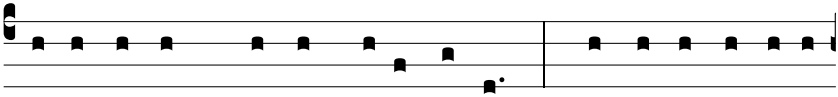

in- íquus est, qui non habet fi- dem. Quod ergo hic a- it,

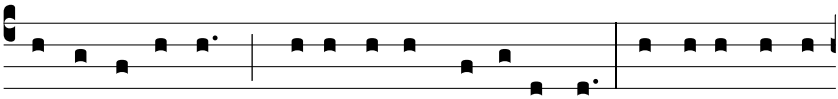

in- iqui- tá- tem : perfí- di- am intélle- ge. Vi- débat ergo

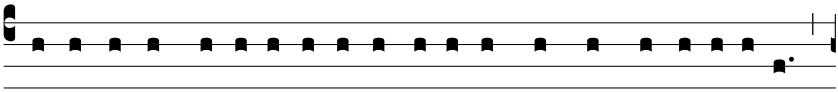

Dómi-nus in ci-vi-tá-te in-iqui-tá-tem et contra-dicti- ónem,

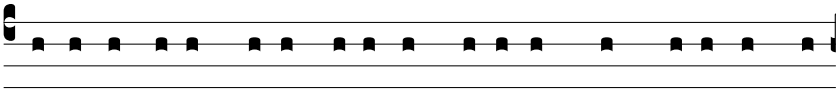

et extendébat manus su- as ad pópu-lum non credéntem, et

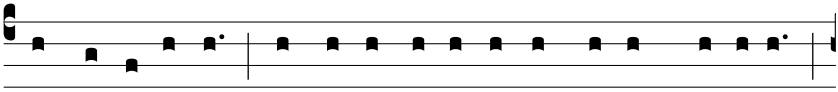

contra- di- céntem : et tamen et ipsos exspéctans di- cébat :

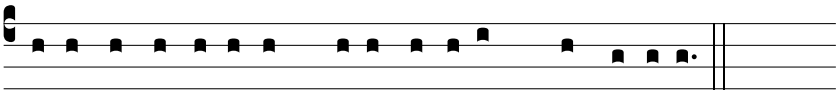

Pa-ter, ignósce il-lis, qui- a nésci- unt quid fá-ci- unt.

Lectio VII — *1 Co. 11 : 17-22*

Tonus simplex

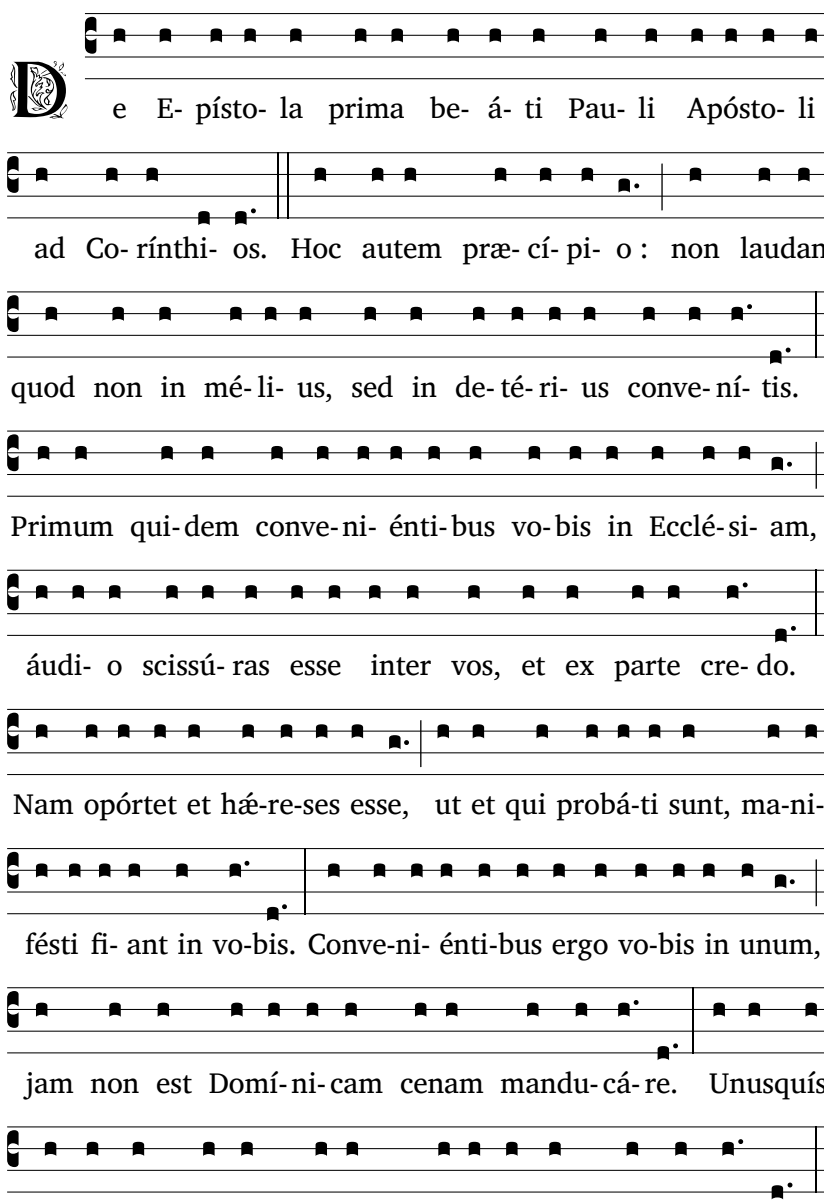

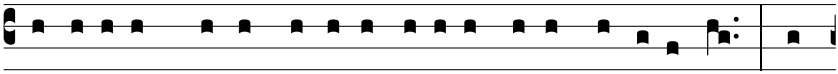

Et á-li- us qui-dem é-su-rit, á-li- us autem ébri- us est. Num-

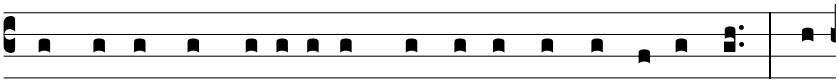

quid domos non habé-tis ad mandu-cándum et bi-béndum? aut

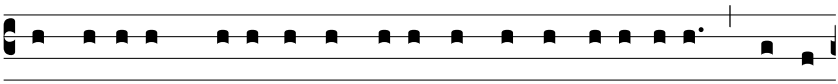

Ecclé-si- am De- i contémni-tis, et confúndi-tis e- os, qui non

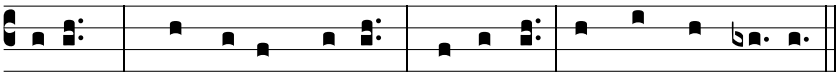

habent? Quid di-cam vo-bis? Laudo vos? In hoc non laudo.

Tonus solemnis

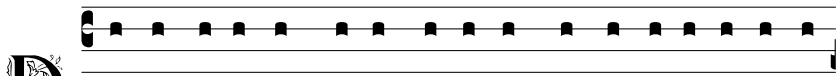

De E- písto- la prima be- á- ti Pau- li Apósto- li ad

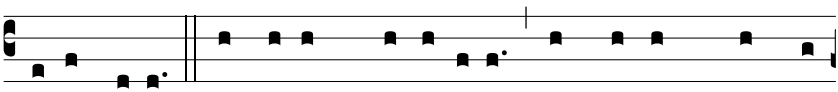

Co-rínthi- os. Hoc autem præ-cí-pi- o : non laudans quod non

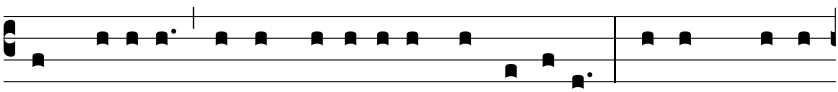

in mé-li- us, sed in de-té-ri- us conve-ní-tis. Primum qui-dem

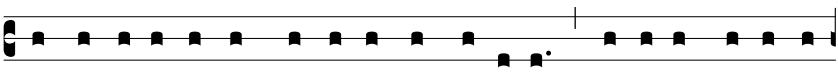

conve- ni- énti- bus vo- bis in Ecclé- si- am, áudi- o scissú- ras

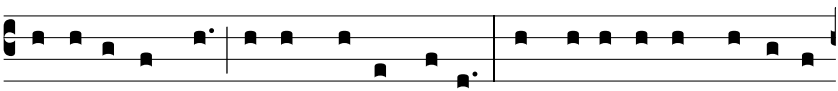

esse inter vos, et ex parte credo. Nam opórtet et hǽ-re-ses

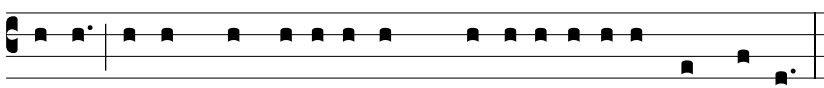

esse, ut et qui probá-ti sunt, ma-ni-fésti fi- ant in vo-bis.

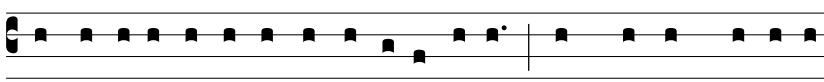

Conve-ni- énti-bus ergo vo-bis in unum, jam non est Domí-ni-

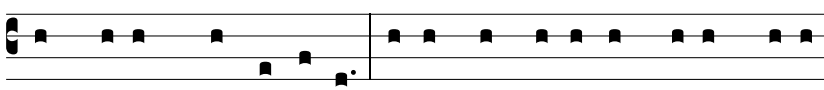

cam cenam mandu-cá-re. Unusquísque e-nim su- am cenam

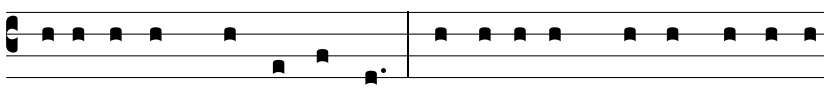

præsúmit ad mandu- cándum. Et á- li- us qui- dem é- su- rit,

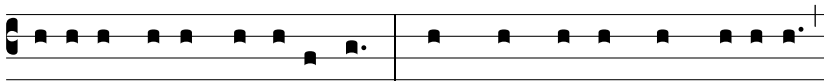

á-li- us autem ébri- us est. Numquid domos non habé-tis

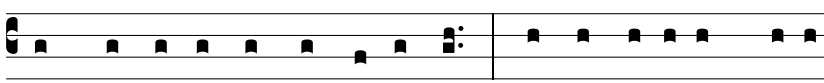

ad mandu- cándum et bi- béndum? aut Ecclé- si- am De- i

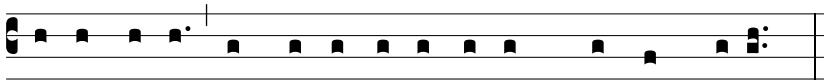

contémni- tis, et confúndi- tis e- os, qui non habent?

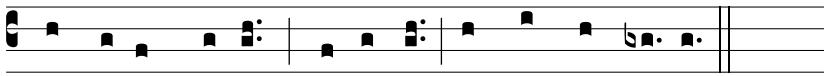

Quid di-cam vo-bis? Laudo vos? In hoc non laudo.

Tonus antiquus

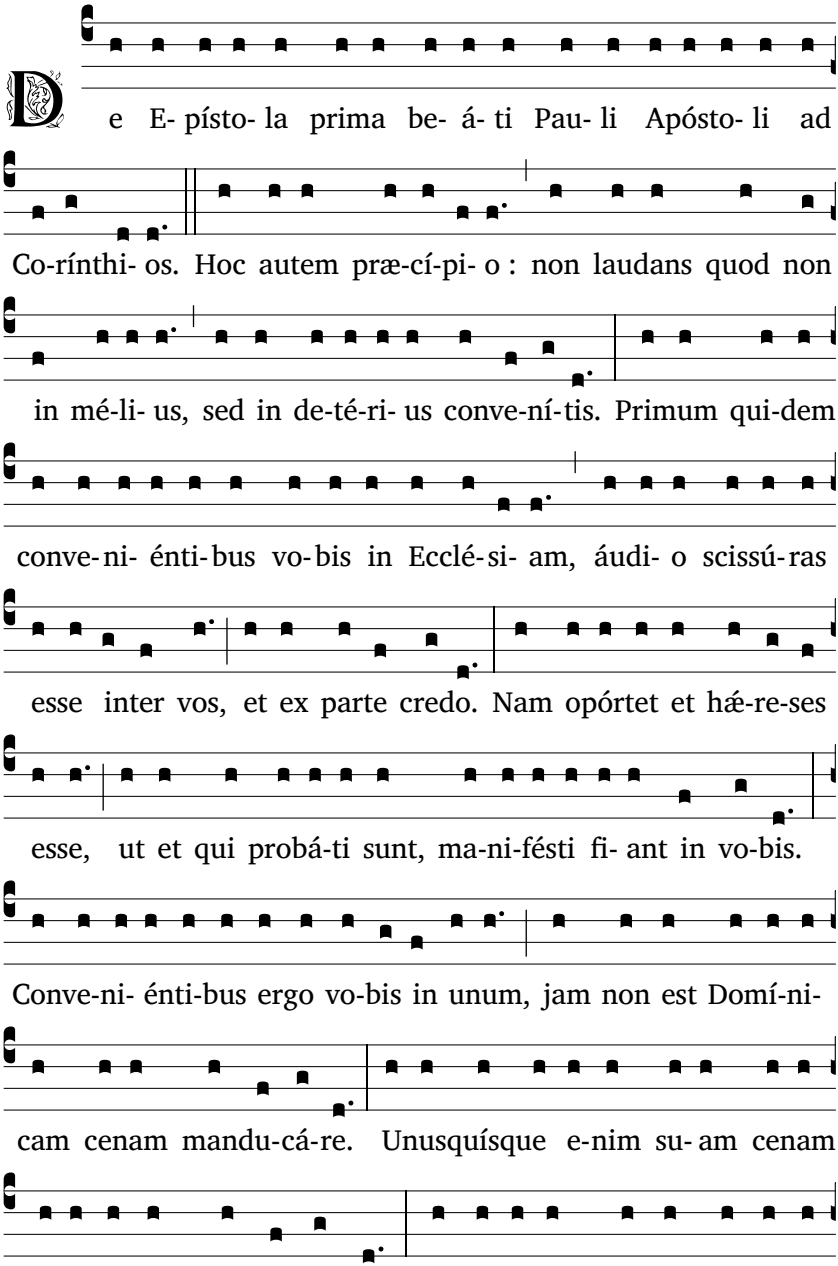

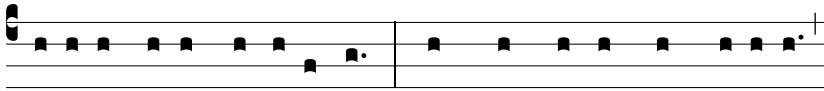

á-li- us autem ébri- us est. Numquid domos non habé-tis

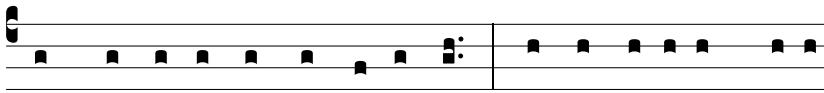

ad mandu-cándum et bi-béndum? aut Ecclé-si- am De- i

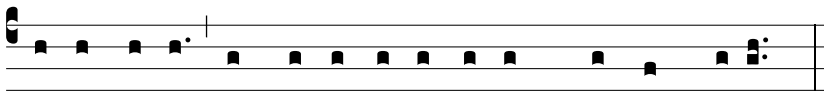

contémni- tis, et confúndi- tis e- os, qui non habent?

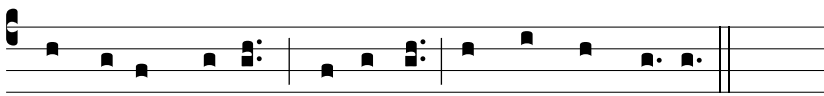

Quid di-cam vo-bis? Laudo vos? In hoc non laudo.

Lectio VIII — *1 Co. 11 : 23-26*

Tonus simplex

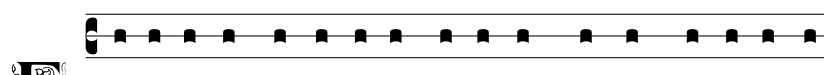

-go e-nim accé-pi a Dómi-no quod et trá-di-di vo-

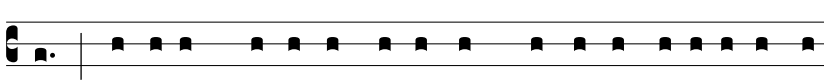

bis, quón-i- am Dómi-nus Je-sus, in qua nocte tradebá-tur, ac-

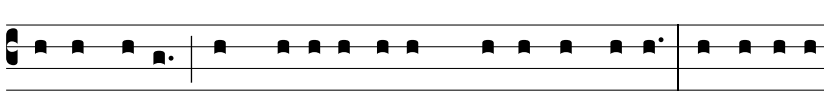

cé-pit panem, et grá-ti- as agens fre-git, et di-xit : Accí-pi-te,

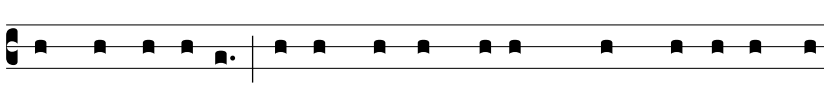

et mandu-cá-te : hoc est corpus me- um, quod pro vo-bis tra-

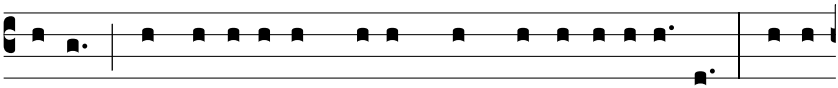

dé-tur : hoc fá-ci-te in me- am commemo-ra-ti- ó-nem. Simí-

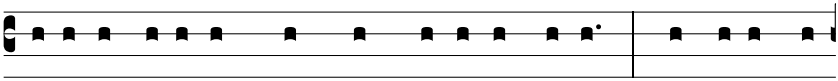

li-ter et cá-li-cem, postquam cœná-vit, di-cens : Hic ca-lix no-

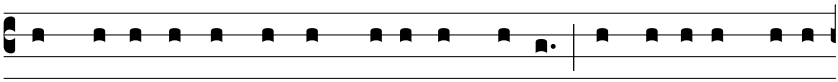

vum testaméntum est in me- o sángui-ne : hoc fá-ci-te quo-ti-

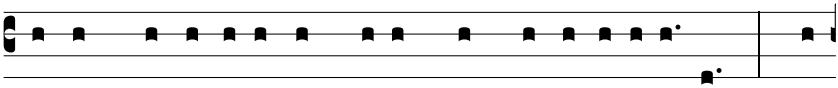

escúmque bi-bé-tis, in me- am commemo-ra-ti- ó-nem. Quo-

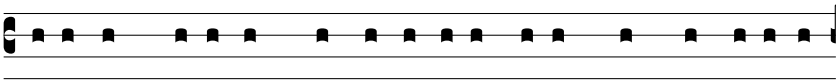

ti- escúmque e-nim mandu-cá-bi-tis panem hunc, et cá-li-cem

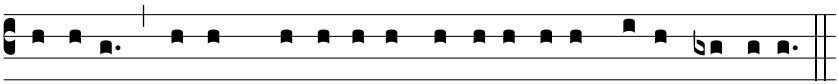

bi-bé-tis, mortem Dómi-ni annunti- á-bi-tis donec vé-ni- at.

Tonus solemnis

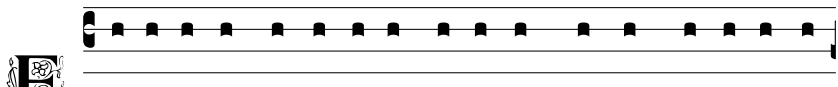

-go e-nim accé-pi a Dómi-no quod et trá-di-di vo-

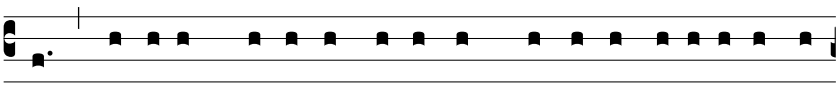

bis, quón-i- am Dómi-nus Je-sus, in qua nocte tradebá-tur, ac-

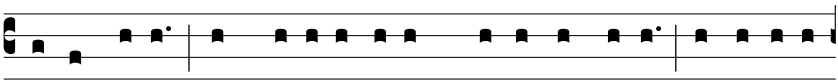

cé-pit panem, et grá-ti- as agens fre-git, et di-xit : Accí-pi-te,

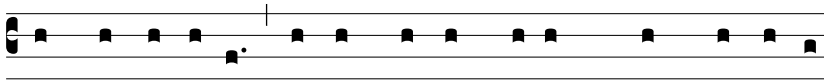

et mandu-cá-te : hoc est corpus me- um, quod pro vo-bis

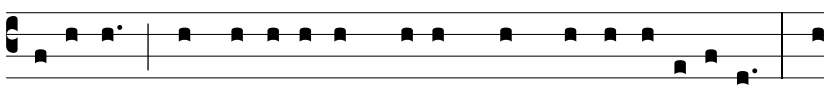

tradé-tur : hoc fá-ci-te in me- am commemo-ra-ti- ónem. Si-

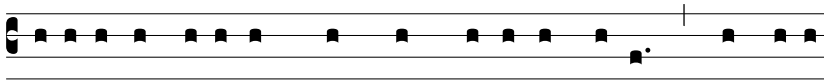

mí-li-ter et cá-li-cem, postquam cœná-vit, di-cens : Hic ca-lix

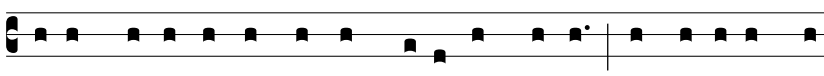

novum testaméntum est in me- o sángui-ne : hoc fá-ci-te quo-

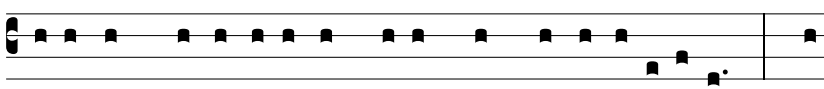

ti- escúmque bi-bé-tis, in me- am commemo-ra-ti- ónem. Quo-

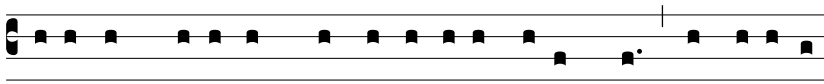

ti- escúmque e-nim mandu-cá-bi-tis panem hunc, et cá-li-cem

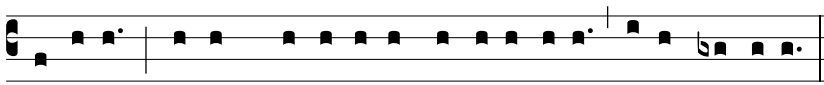

bi-bé-tis, mortem Dómi-ni annunti- á-bi-tis donec vé-ni- at.

Tonus antiquus

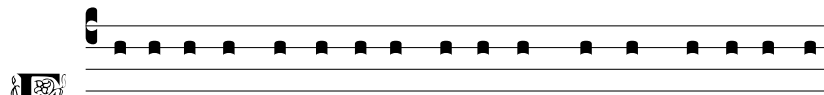

E -go e-nim accé-pi a Dómi-no quod et trá-di-di vo-

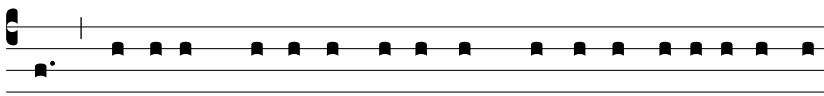

bis, quón-i- am Dómi-nus Je-sus, in qua nocte tradebá-tur, ac-

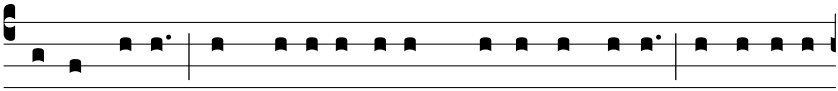

cé-pit panem, et grá-ti- as agens fre-git, et di-xit : Accí-pi-te,

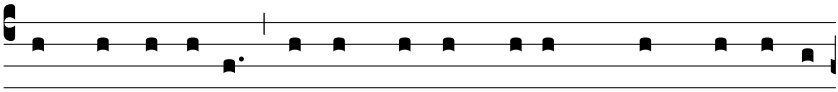

et mandu-cá-te : hoc est corpus me- um, quod pro vo-bis

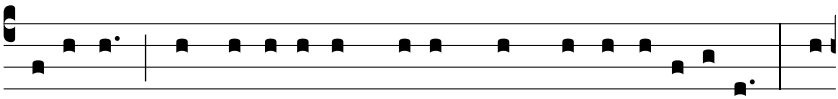

tradé-tur : hoc fá-ci-te in me- am commemo-ra-ti- ónem. Si-

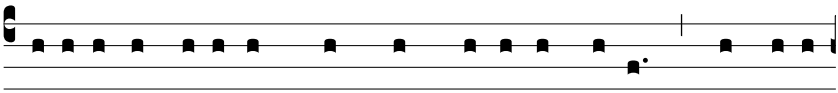

mí-li-ter et cá-li-cem, postquam cœná-vit, di-cens : Hic ca-lix

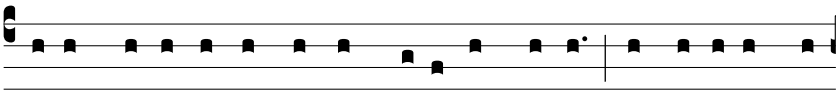

novum testaméntum est in me- o sángui-ne : hoc fá-ci-te quo-

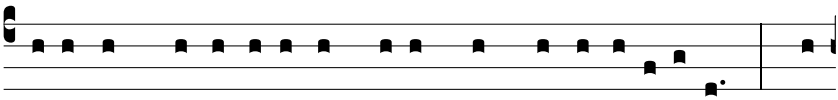

ti- escúmque bi-bé-tis, in me- am commemo-ra-ti- ónem. Quo-

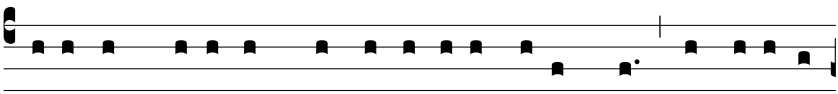

ti- escúmque e-nim mandu-cá-bi-tis panem hunc, et cá-li-cem

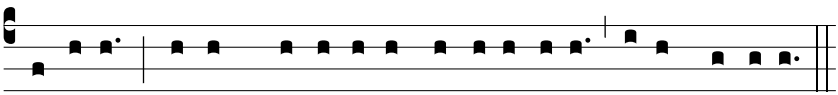

bi-bé-tis, mortem Dómi-ni annunti- á-bi-tis donec vé-ni- at.

Lectio IX — *1 Co. 11 : 27-34*

Tonus simplex

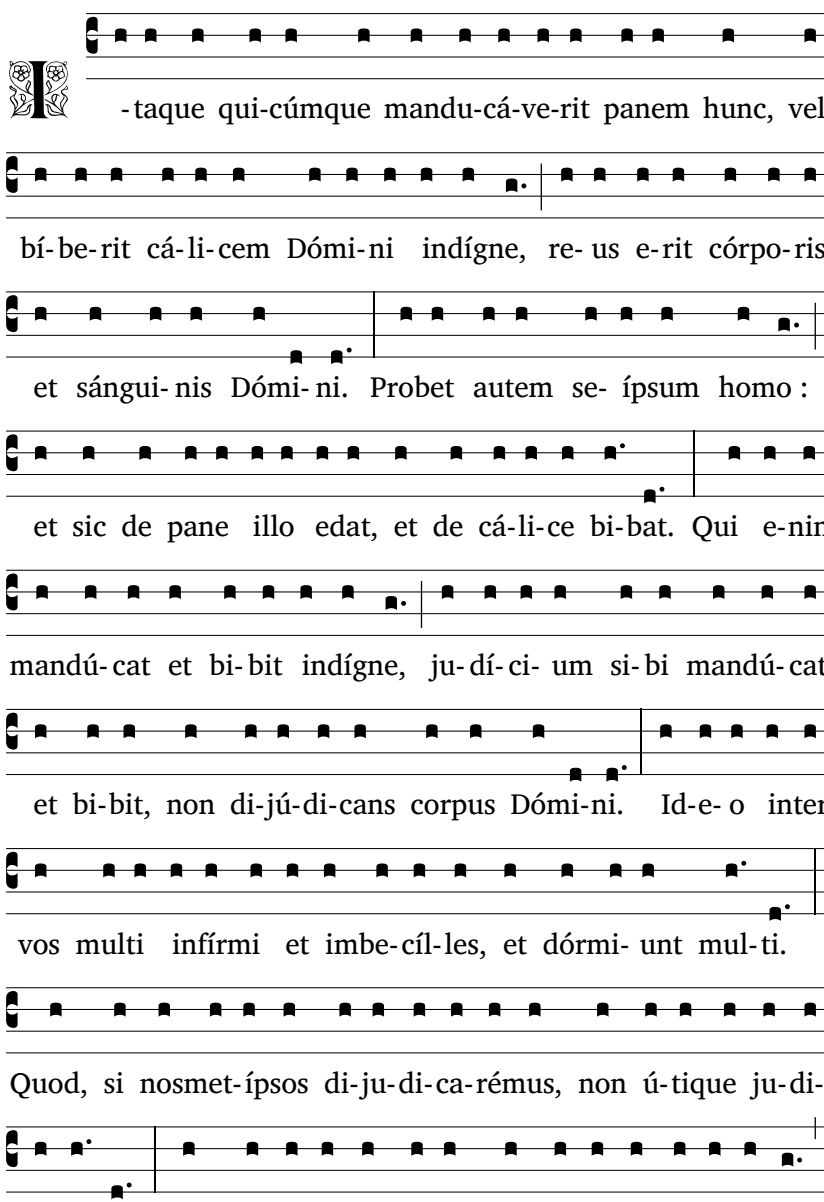

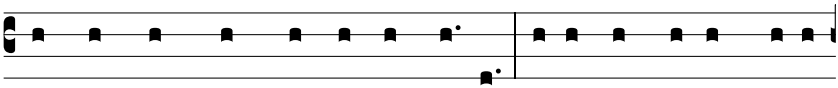

ut non cum hoc mundo damnémur. I-taque, fratres me- i,

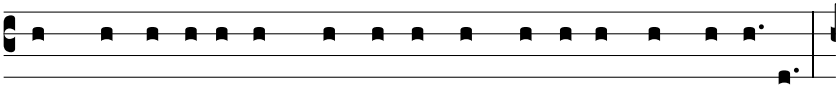

cum conve-ní-tis ad mandu-cándum, ínvi-cem exspectá-te.

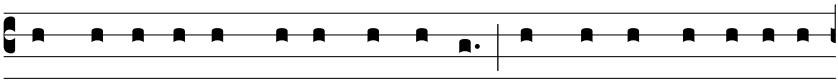

Si quis é-su-rit, domi mandú-cet: ut non in ju-dí-ci- um

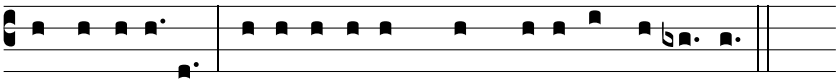

conve-ni- á-tis. Cé-te-ra autem, cum véne-ro, dispó-nam.

Tonus solemnis

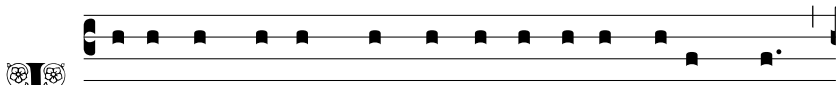

I- taque qui-cúmque mandu-cá-ve-rit panem hunc,

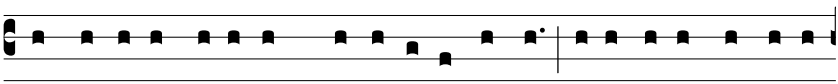

vel bí-be-rit cá-li-cem Dómi-ni indígne, re-us e-rit córpo-ris

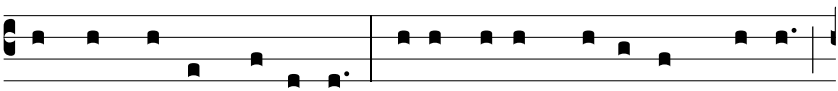

et sángui-nis Dómi-ni. Probet autem se- ípsum homo:

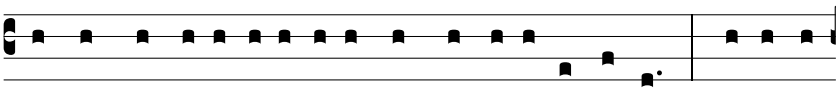

et sic de pane illo edat, et de cá-li-ce bi-bat. Qui e-nim

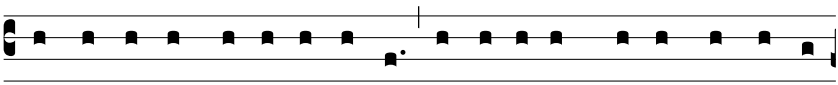

mandú-cat et bi-bit indígne, ju-dí-ci- um si-bi mandú-cat

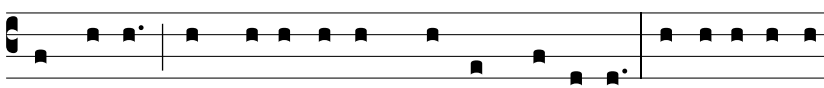

et bi-bit, non di-jú-di-cans corpus Dómi-ni. Id-e- o inter

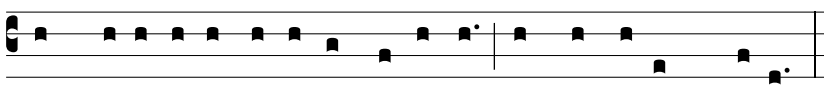

vos multi infírmi et imbe-cíl-les, et dórmi- unt multi.

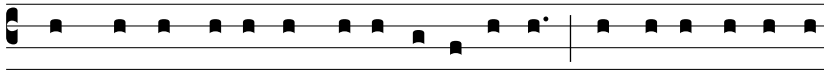

Quod, si nosmet-ípsos di-ju-di-ca-rémus, non ú-tique ju-di-

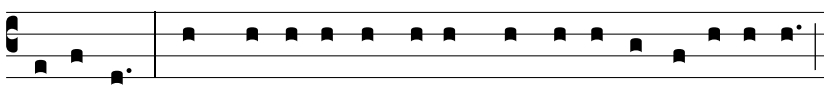

ca-rémur. Dum ju-di-cámur autem, a Dómi-no corrí-pimur,

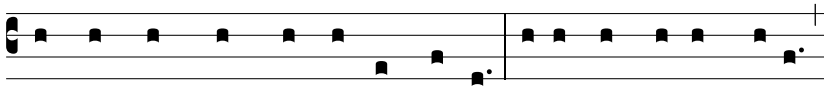

ut non cum hoc mundo damnémur. I-taque, fratres me- i,

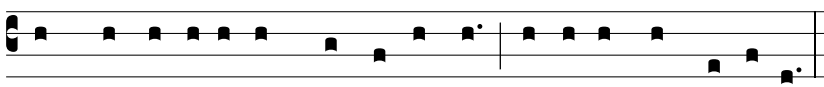

cum conve-ní-tis ad mandu-cándum, ínvi-cem exspectá-te.

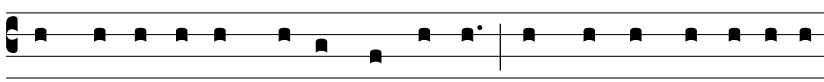

Si quis é-su-rit, domi mandú-cet : ut non in ju-dí-ci- um

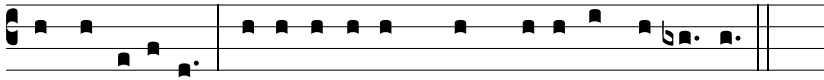

conve-ni- á-tis. Cé-te-ra autem, cum véne-ro, dispó-nam.

Tonus antiquus

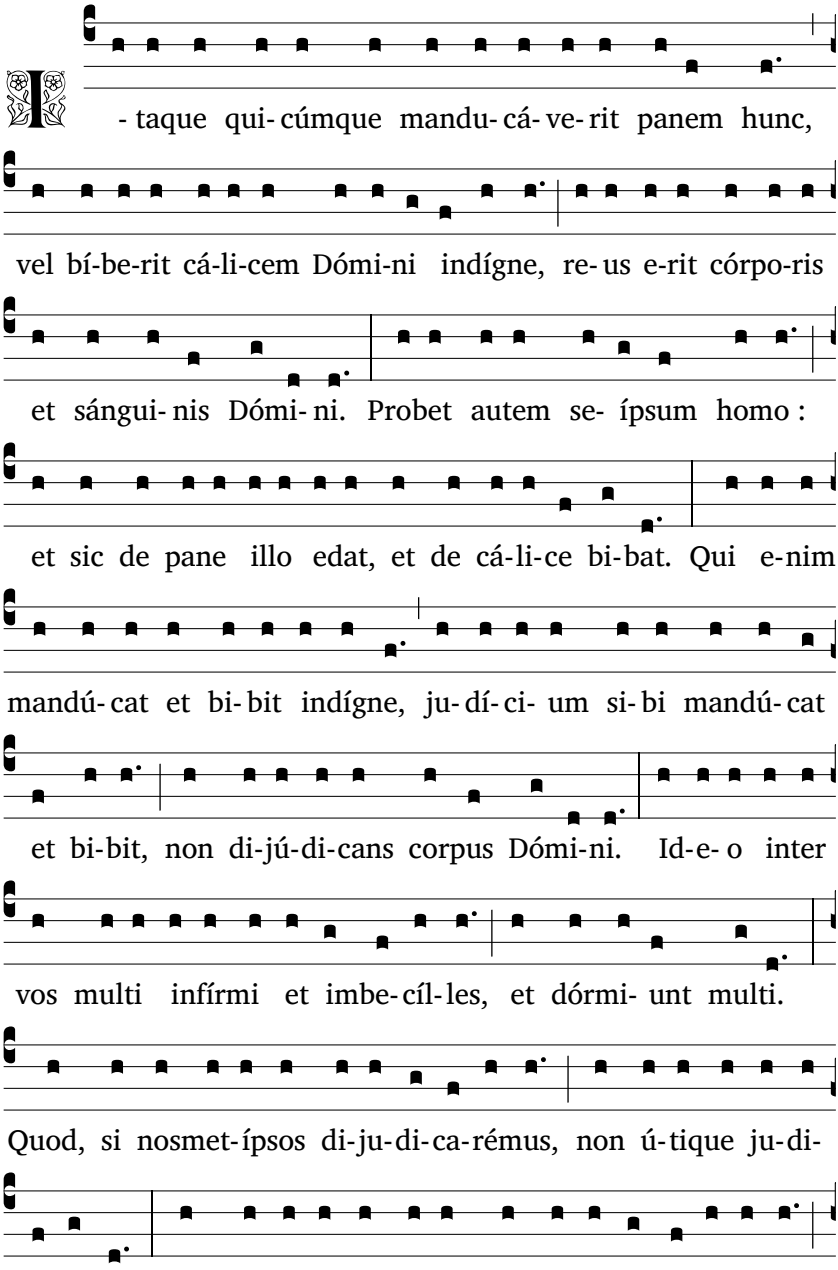

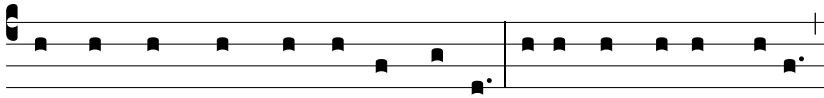

ut non cum hoc mundo damnémur. I-taque, fratres me- i,

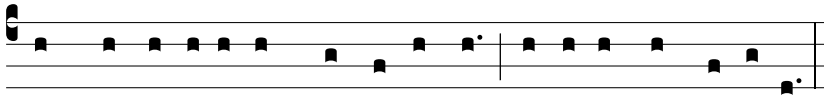

cum conve-ní-tis ad mandu-cándum, ínvi-cem exspectá-te.

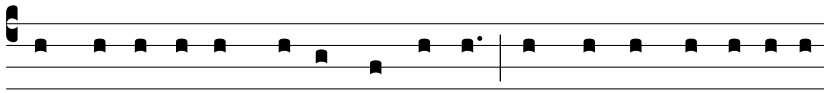

Si quis é-su-rit, domi mandú-cet: ut non in ju-dí-ci- um

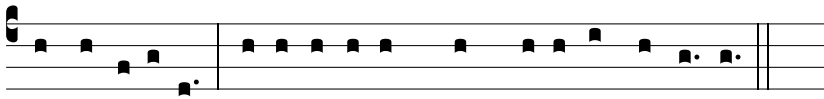

conve-ni- á-tis. Cé-te-ra autem, cum véne-ro, dispó-nam.

Feria VI in Parasceve

Lectio I — *Lam. 2 : 8-11*

Tonus Romanus

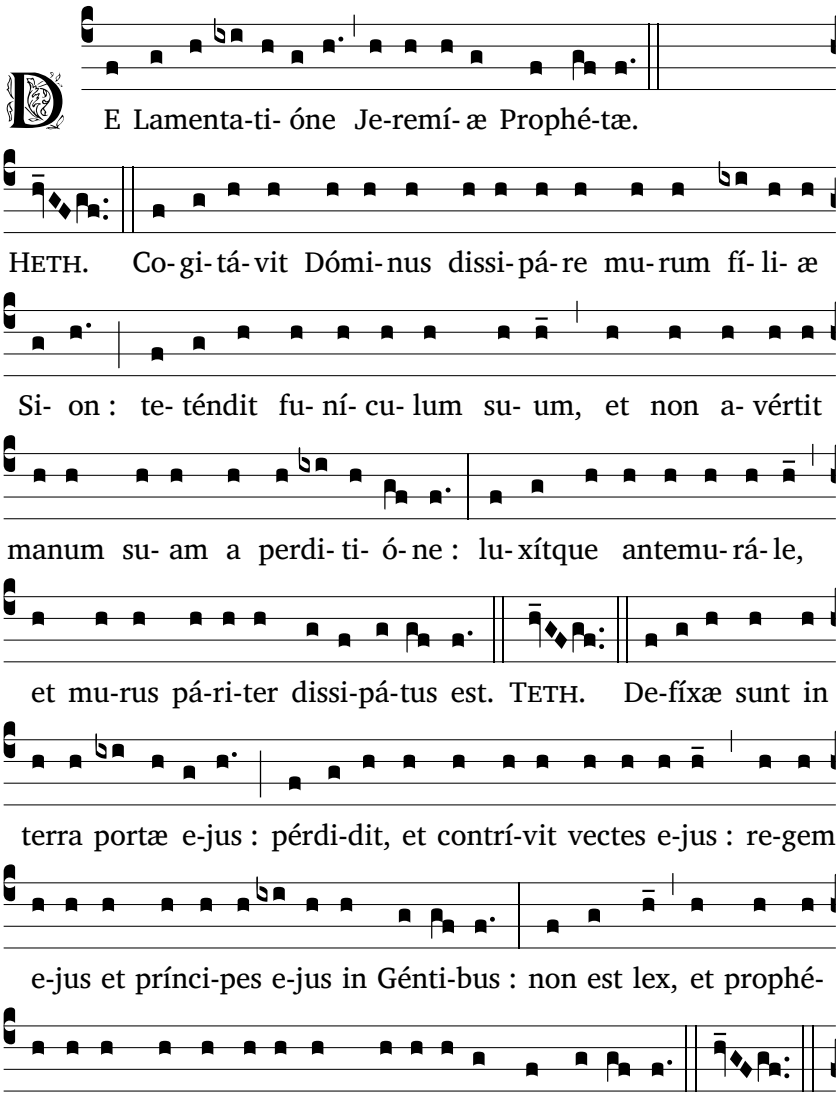

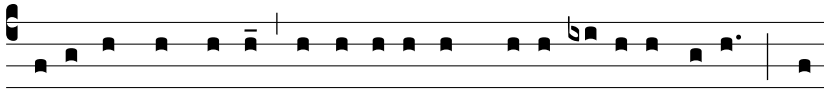

Sedé-runt in terra, conti-cu- é-runt senes fí- li- æ Si- on : con-

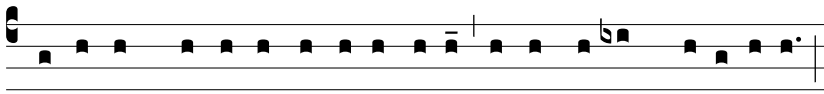

spersé-runt cí-ne-re cá-pi-ta su- a, accíncti sunt ci- lí-ci- is,

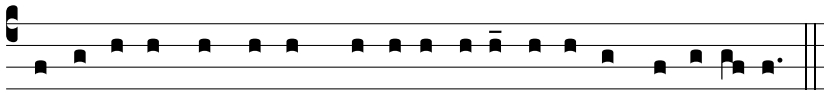

abje-cé-runt in terram cá-pi-ta su- a vírgi-nes Je-rú-sa-lem.

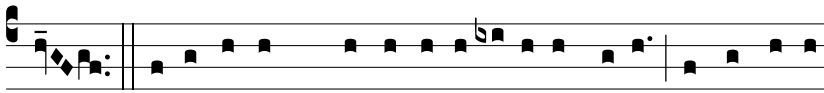

CAPH. De-fe-cé-runt præ lácrimis ócu-li me- i, conturbá-ta

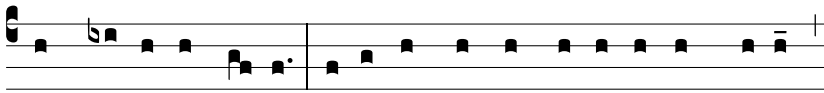

sunt vísce-ra me- a : effú-sum est in terra je-cur me- um

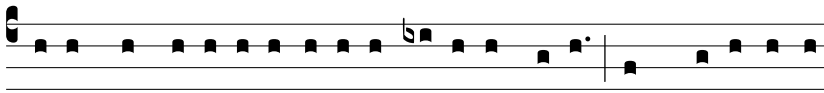

super contri- ti- óne fí- li- æ pópu-li me- i, cum de-fí-ce-ret

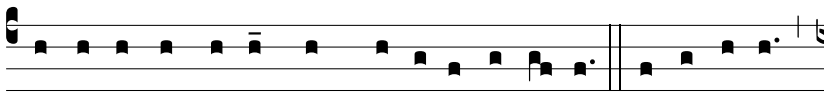

párvu- lus et lactens in pla- té- is óppi- di. Je- rú- sa- lem,

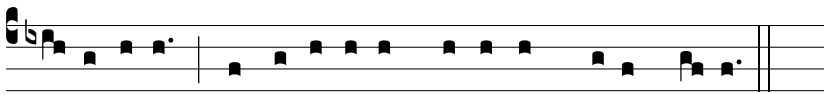

Je-rú-sa-lem, convérte-re ad Dómi-num De- um tu- um.

Tonus Silensis

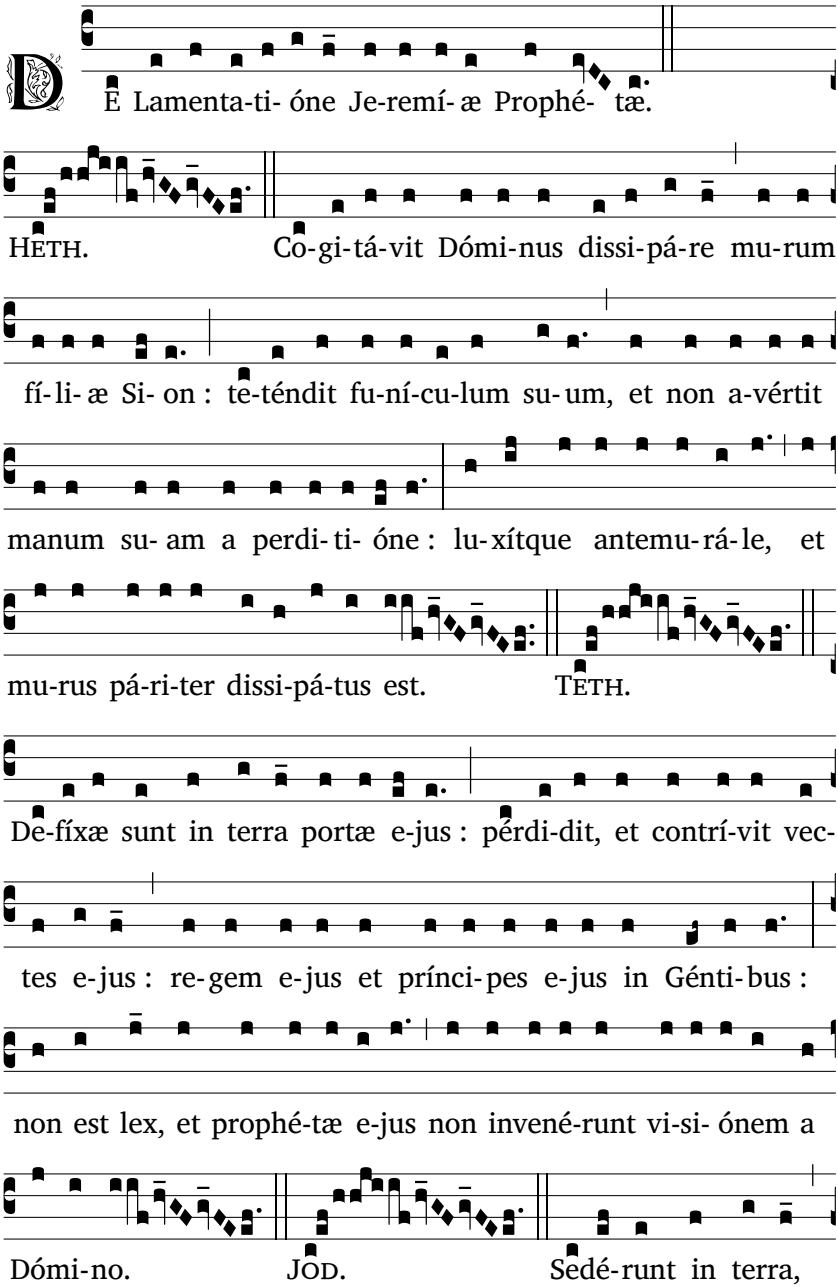

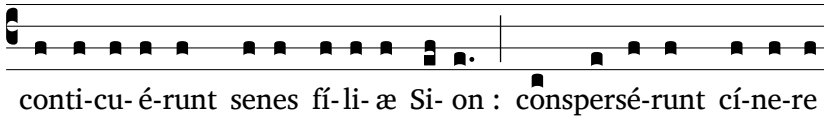

conti-cu- é-runt senes fí- li- æ Si- on : conspersé-runt cí-ne-re

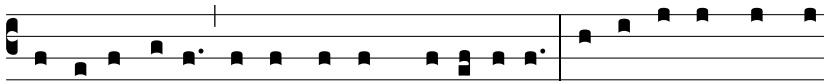

cá- pi- ta su- a, accíncti sunt ci- lí- ci- is, abje- cé- runt in ter-

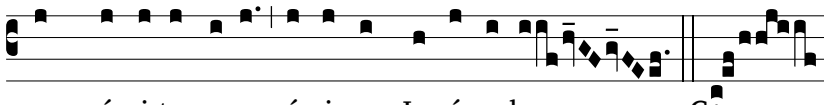

ram cá-pi-ta su- a vírgi-nes Je-rú-sa-lem. CAPH.

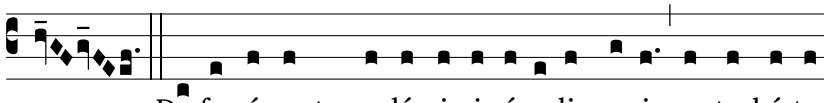

De-fe-cé-runt præ lácrimis ócu-li me- i, conturbá-ta

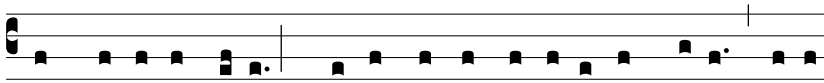

sunt vísce-ra me- a : effú-sum est in terra je-cur me- um super

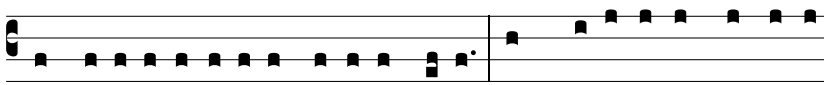

contri-ti- óne fí- li- æ pópu-li me- i, cum de-fí-ce-ret párvu-lus

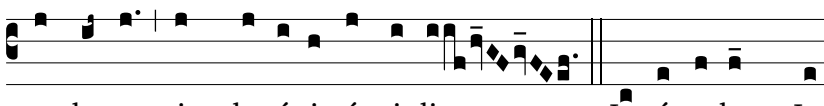

et lactens in pla-té- is óppi-di. Je-rú-sa-lem, Je-

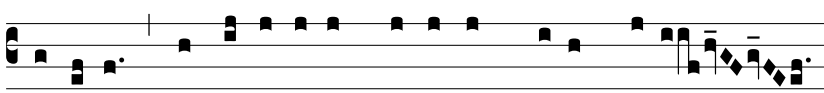

rú-sa-lem, convérte-re ad Dómi-num De- um tu- um.

Lectio II — *Lam. 2 : 12-15*

Tonus Romanus

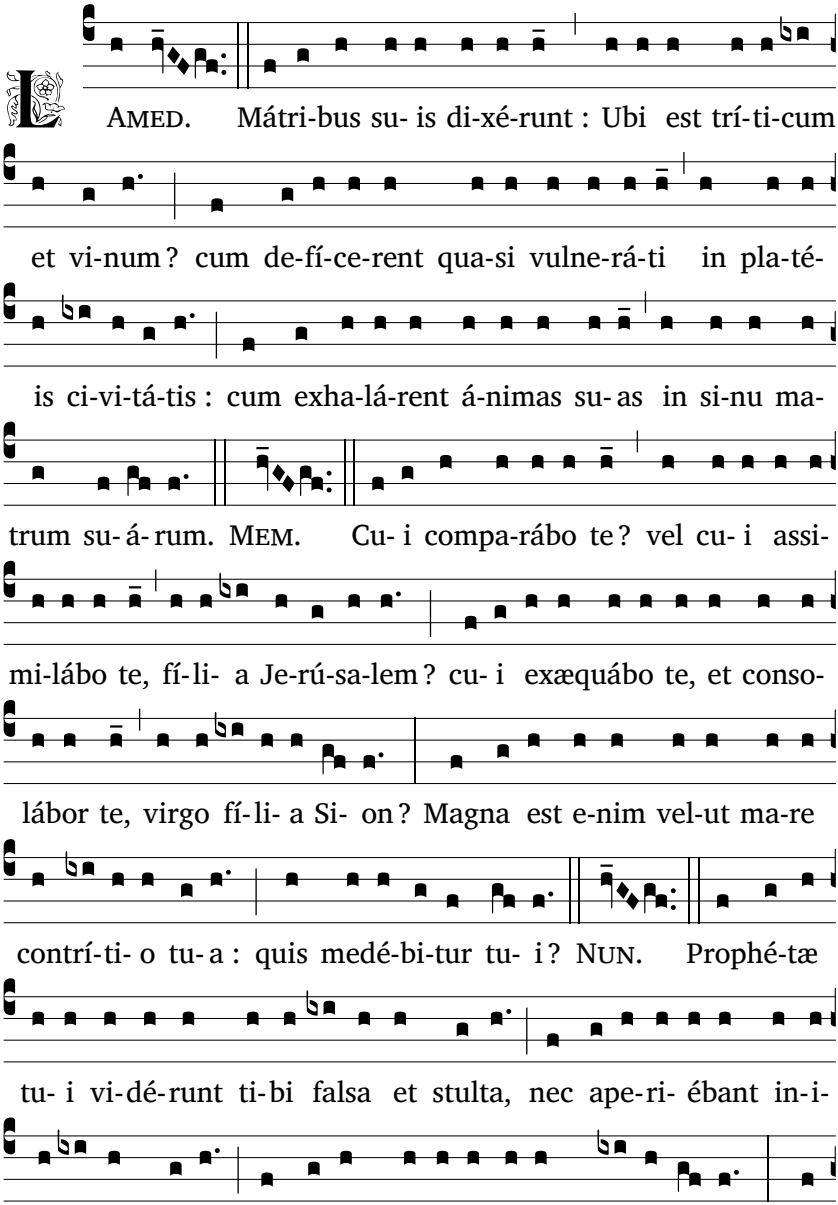

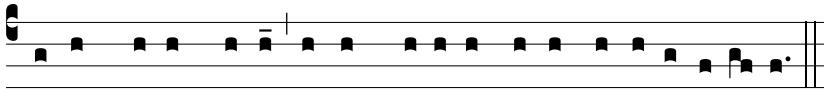

dé-runt autem ti-bi assumpti- ónes falsas, et e-jecti- ó-nes.

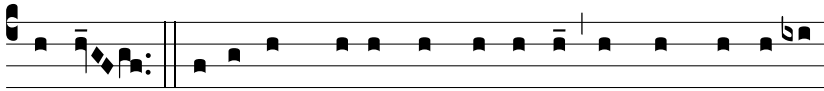

SAMECH. Plausé-runt super te má-ni-bus omnes transe- ún-

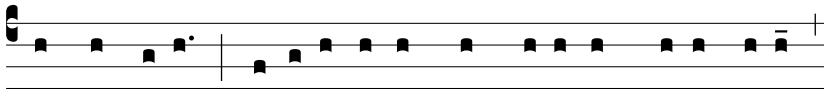

tes per vi- am : si-bi-la-vé-runt, et mové-runt caput su- um

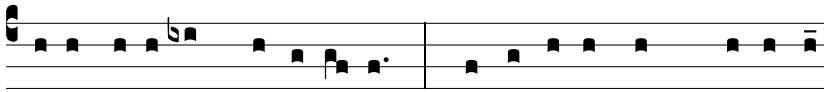

super fí- li- am Je-rú-sa- lem : Hæcci-ne est urbs, di-céntes,

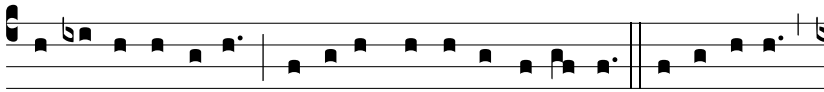

per-fécti de-có-ris, gáudi- um u-ni-vérsæ terræ ? Je-rú-sa-lem,

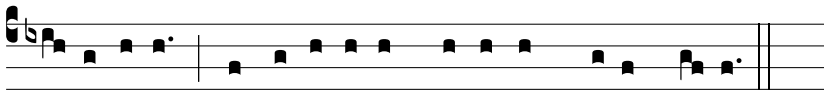

Je-rú-sa-lem, convérte-re ad Dómi-num De- um tu- um.

Tonus Toletanus

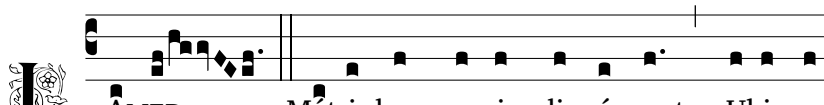

LAMED. Mátri- bus su- is di- xé- runt : Ubi est

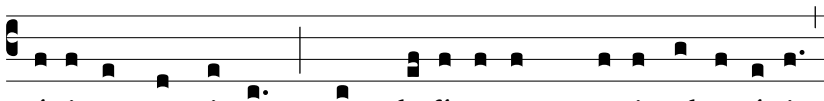

trí- ti-cum et vi-num ? cum de-fí-ce-rent qua-si vulne-rá-ti

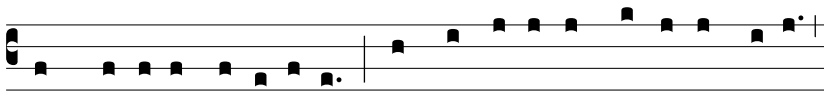

in pla-té- is ci-vi-tá-tis : cum exha-lá-rent á-nimas su- as

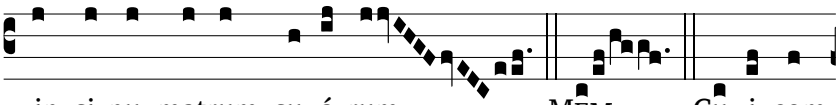

in si-nu matrum su- á-rum. MEM. Cu- i com-

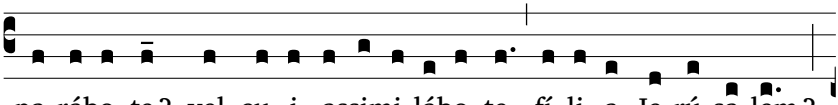

pa-rábo te? vel cu- i assimi-lábo te, fí- li- a Je-rú-sa-lem?

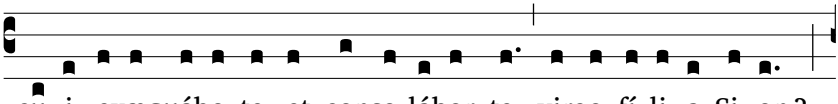

cu- i exæquábo te, et conso-lábor te, virgo fí- li- a Si- on?

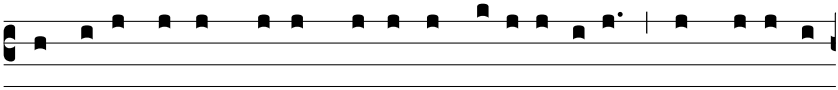

Magna est e-nim vel-ut ma-re contrí-ti- o tu- a: quis medé-bi-

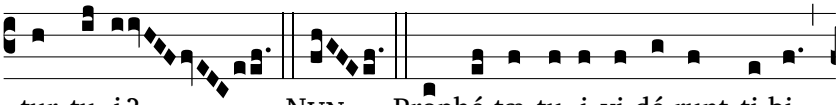

tur tu- i? NUN. Prophé-tæ tu- i vi-dé-runt ti-bi

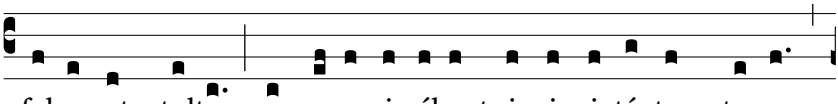

falsa et stulta, nec ape- ri- ébant in- iqui- tá- tem tu- am,

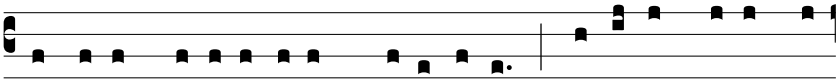

ut te ad pœni-ténti- am provo-cá-rent: vi-dé-runt autem ti-

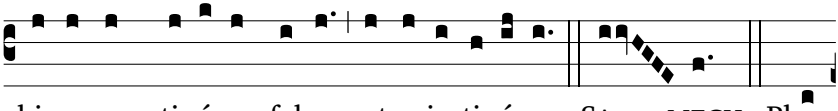

bi assumpti- ónes falsas, et e-jecti- ónes. SA- MECH. Plau-

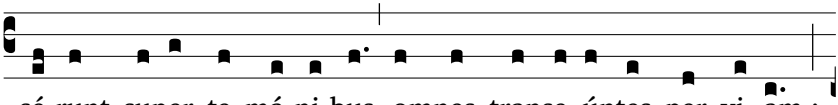

sé-runt super te má-ni-bus omnes transe- úntes per vi- am:

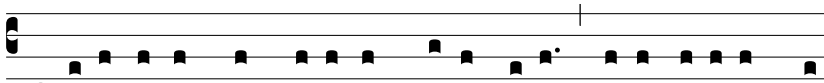

si-bi-la-vé-runt, et mové-runt caput su-um super fí-li- am Je-

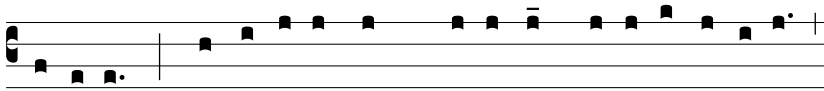

rú-sa-lem : Hǽcci-ne est urbs, di-céntes, perfécti de-có-ris,

gáudi- um u-ni-vérsæ terræ ? Je-rú-sa-lem, Je-rú-sa-

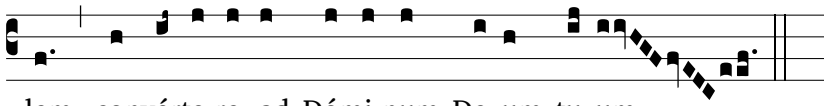

lem, convérte-re ad Dómi-num De- um tu- um.

Lectio III — *Lam. 3 : 1-9*

Tonus Romanus

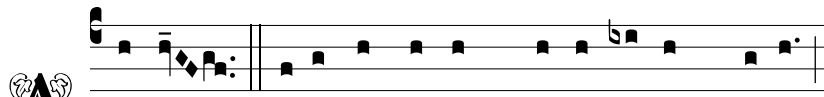

A - LEPH. Ego vir vi- dens pauper- tá- tem me- am

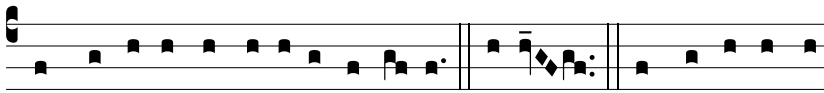

in virga indigna-ti- ó-nis e- jus. ALEPH. Me mi-ná-vit, et

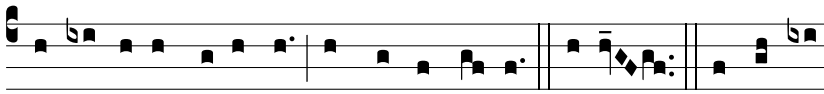

addú-xit in ténebras, et non in lu-cem. ALEPH. Tantum in

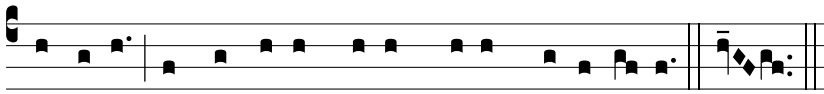

me vertit, et convértit manum su- am to-ta di- e. BETH.

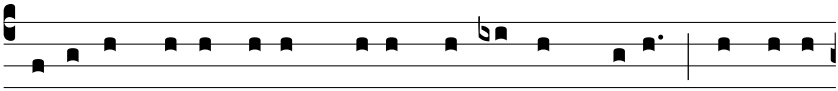

Ve-tústam fe-cit pellem me- am, et carnem me- am, contrí-vit

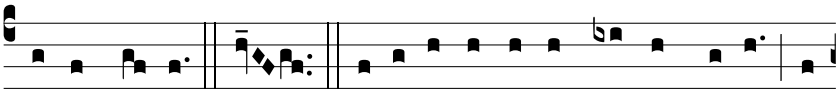

ossa me- a. BETH. Ædi- fi- cá- vit in gy- ro me- o, et

circúmde-dit me felle et la-bó-re. BETH. In tenebró-sis

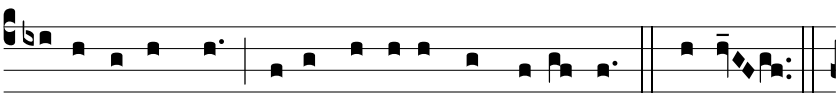

collo-cá-vit me, qua-si mórtu- os sempi- térnos. GHIMEL.

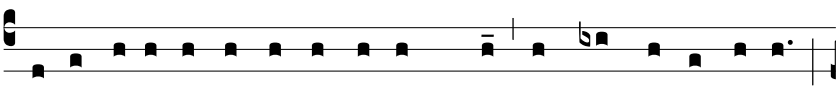

Circumædi- fi- cá- vit advérsum me, ut non egré- di- ar :

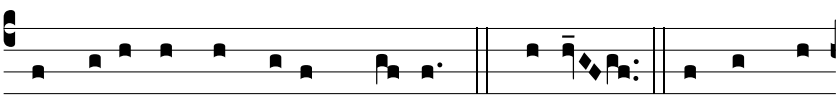

aggravá- vit cómpedem me- um. GHIMEL. Sed et, cum

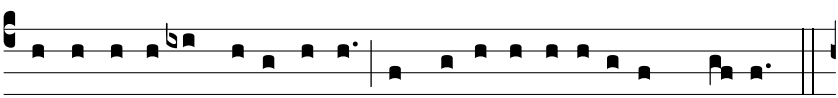

clamá-ve-ro et rogá-ve-ro, exclú-sit o-ra-ti- ónem me- am.

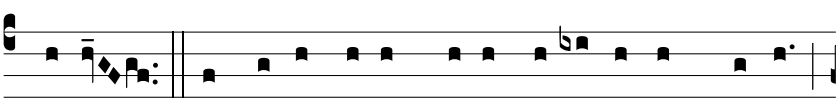

GHIMEL. Conclú- sit vi- as me- as la- pí- di- bus quadris,

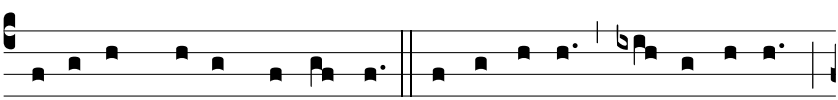

sémi- tas me- as subvér- tit. Je- rú- sa- lem, Je- rú- sa- lem,

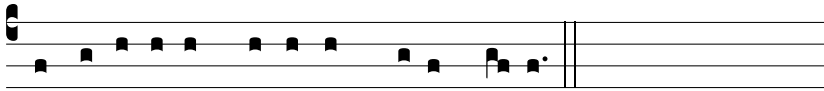

convérte-re ad Dómi-num De- um tu- um.

Tonus Legionensis

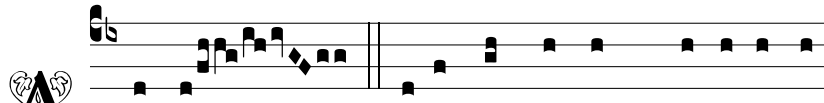

A- LEPH. Ego vir vi- dens paupertá- tem

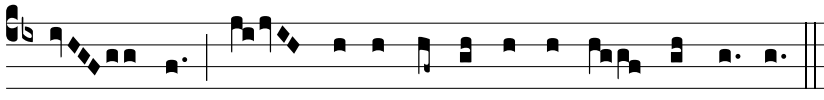

me- am in virga indigna- ti- ó- nis e- jus.

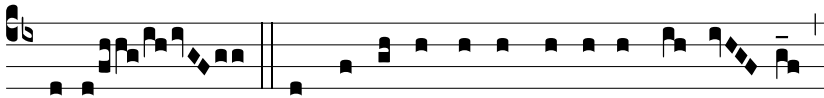

ALEPH. Me mi-ná-vit, et addú-xit in té-ne- bras,

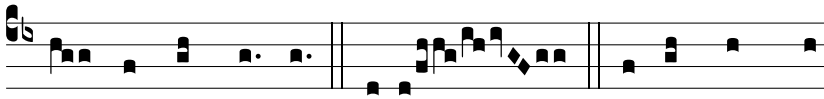

et non in lu- cem. ALEPH. Tantum in me

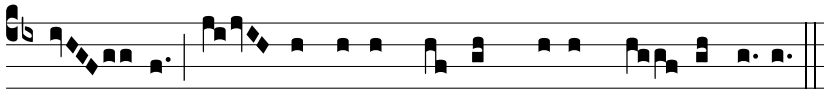

ver- tit, et convértit ma-num su- am to- ta di- e.

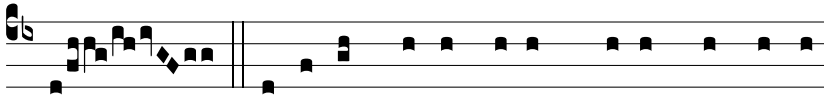

BETH. Ve- tústam fe- cit pellem me- am, et carnem

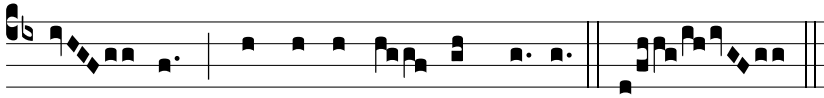

me- am, contrí- vit os- sa me- a. BETH.

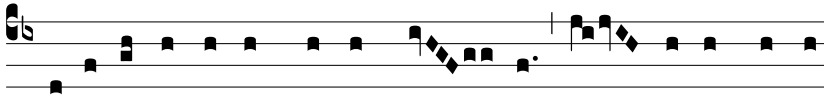

Ædi- fi- cá- vit in gy- ro me- o, et circúmde- dit

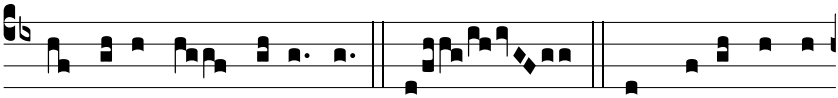

me felle et labó- re. BETH. In tenebró- sis

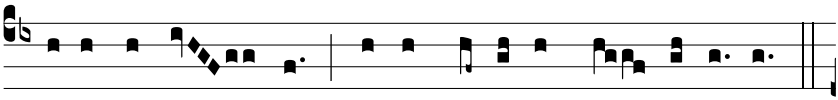

collo- cá- vit me, qua- si mórtu- os sem- pi- térnos.

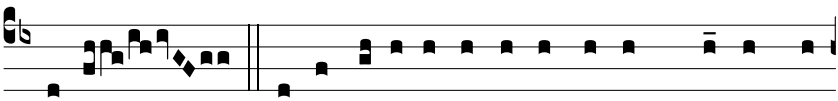

GHIMEL. Circumædi- fi- cá- vit advérsum me, ut non

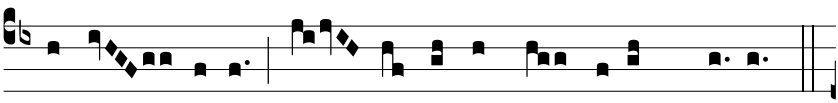

egré- di- ar : ag- gra- vá- vit cóm- pedem me- um.

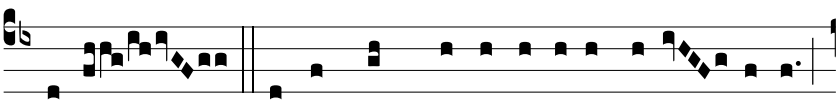

GHIMEL. Sed et, cum clamá-ve-ro et rogá- ve-ro,

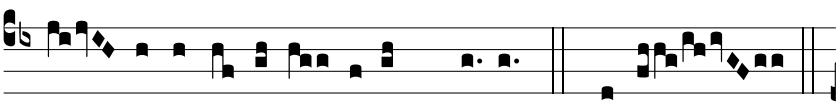

ex- clú- sit o- ra- ti- ónem me- am. GHIMEL.

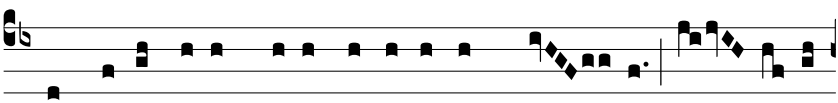

Conclú-sit vi- as me- as la-pí-di-bus qua- dris, sé- mi- tas

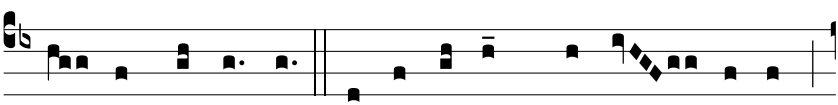

me- as subvér- tit. Je- rú- sa- lem, Je- rú- sa- lem,

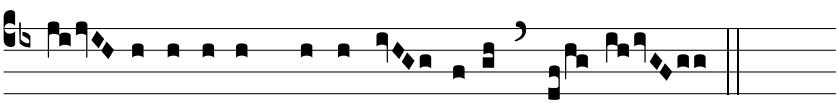

con- vérte-re ad Dómi-num De- um tu- um.

Lectio IV — *in Psalmo 63 ℣. 2*

Tonus simplex

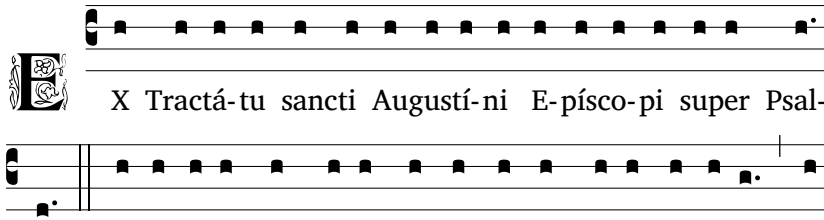

EX Tractá-tu sancti Augustí-ni E-písco-pi super Psal-

mos. Pro-te-xísti me, De- us, a convéntu ma-lignánti- um, a

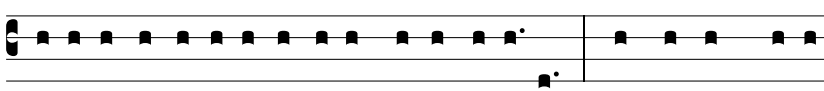

multi-tú-di-ne ope-ránti- um in-iqui-tá-tem. Jam ipsum caput

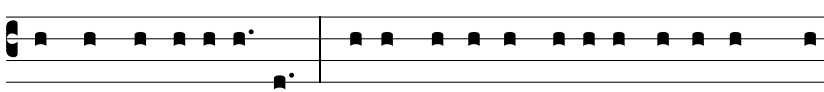

nostrum intu- e- ámur. Multi Márty-res tá-li- a passi sunt, sed

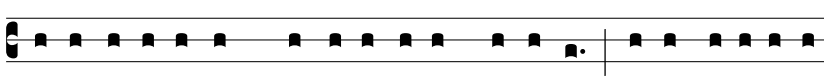

ni-hil sic e-lú-cet, quómodo caput Márty-rum : i-bi mé-li- us in-

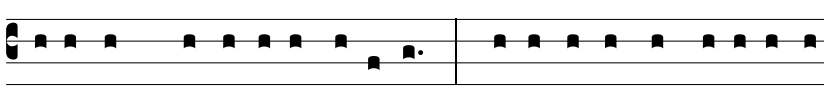

tu- émur, quod il-li expérti sunt. Pro-téctus est a multi-tú-di-

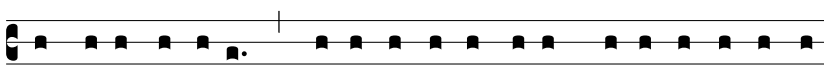

ne ma-lignánti- um, pro-te-génte se De- o, pro-te-génte carnem

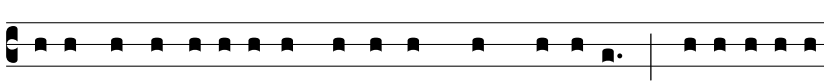

su- am ipso Fí-li- o, et hómi-ne, quem ge-rébat : qui- a fí-li- us

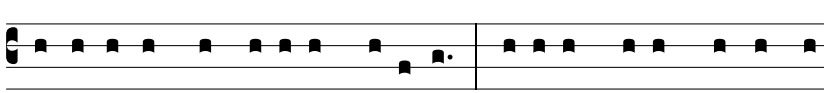

hómi-nis est, et Fí-li- us De- i est. Fí-li- us De- i, propter for-

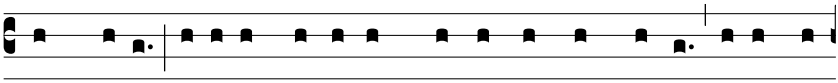

mam De- i : fí-li- us hómi-nis, propter formam servi, habens in

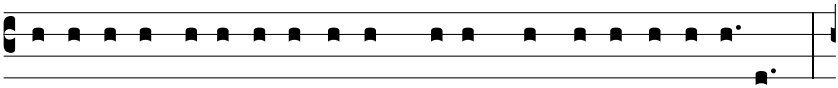

pot-está-te póne-re á-nimam su- am, et re-cí-pe-re e- am.

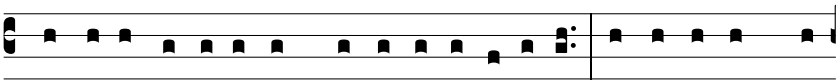

Quid e- i pot-u- é-runt fá-ce-re in-imí-ci ? Occi-dé-runt cor-

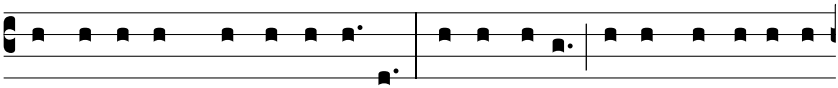

pus, á-nimam non occi-dé-runt. Inténdi-te. Pa-rum ergo e-rat,

Dómi-num hortá-ri Márty-res verbo, ni-si firmá-ret ex-émplo.

Tonus solemnis

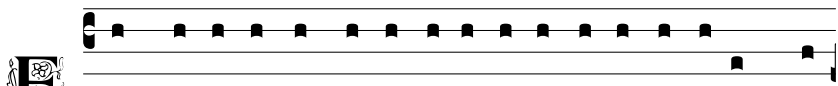

EX Tractá- tu sancti Augustí- ni E- písco- pi super Psal-

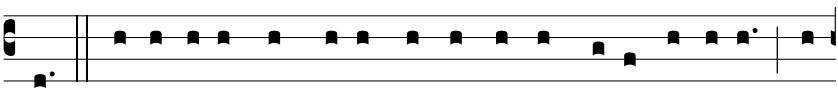

mos. Pro-te-xísti me, De- us, a convéntu ma-lignánti- um, a

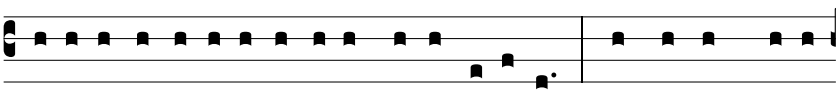

multi-tú-di-ne ope-ránti- um in-iqui-tá-tem. Jam ipsum caput

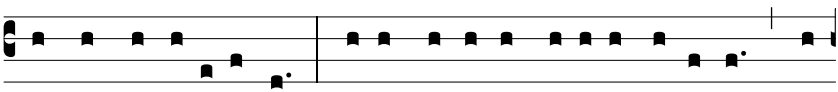

nostrum intu- e- ámur. Multi Márty-res tá-li- a passi sunt, sed

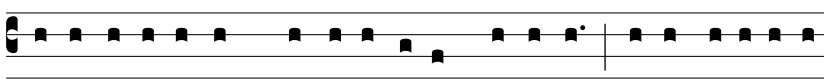

ni-hil sic e-lú-cet, quómodo caput Márty-rum : i-bi mé-li- us in-

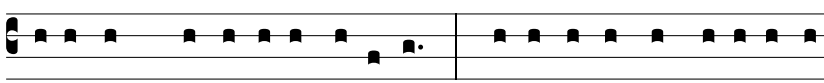

tu- émur, quod il-li expérti sunt. Pro-téctus est a multi-tú-di-

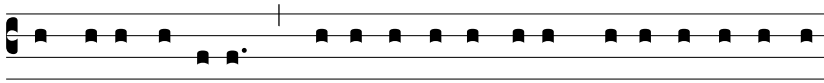

ne ma-lignánti- um, pro-te-génte se De- o, pro-te-génte carnem

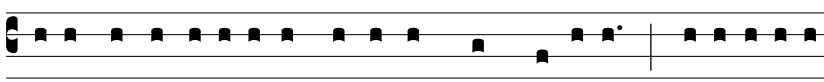

su- am ipso Fí-li- o, et hómi-ne, quem ge-rébat : qui- a fí-li- us

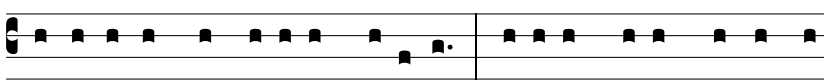

hómi-nis est, et Fí-li- us De- i est. Fí-li- us De- i, propter for-

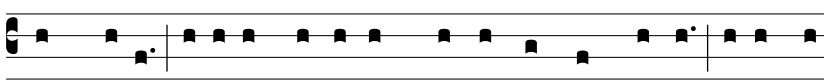

mam De- i : fí-li- us hómi-nis, propter formam servi, habens in

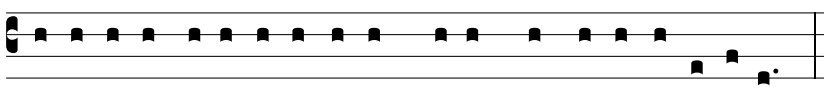

pot-está-te póne-re á-nimam su- am, et re-cí-pe-re e- am.

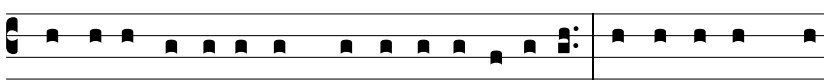

Quid e- i pot-u- é-runt fá-ce-re in-imí-ci ? Occi-dé-runt cor-

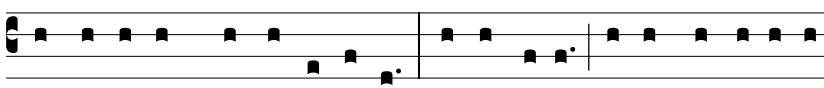

pus, á-nimam non occi-dé-runt. Inténdi-te. Pa-rum ergo e-rat,

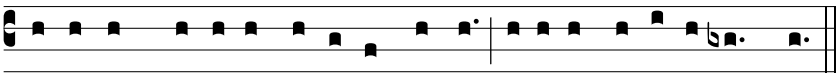

Dómi-num hortá-ri Márty-res verbo, ni-si firmá-ret ex-émplo.

Tonus antiquus

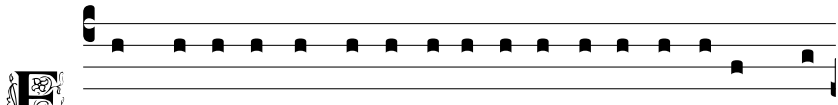

EX Tractá- tu sancti Augustí- ni E- písco- pi super Psal-

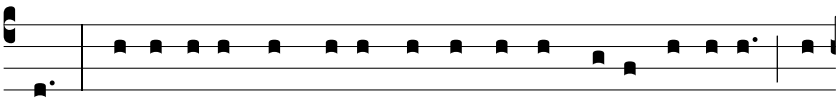

mos. Pro- te- xísti me, De- us, a convéntu ma- lignánti- um, a

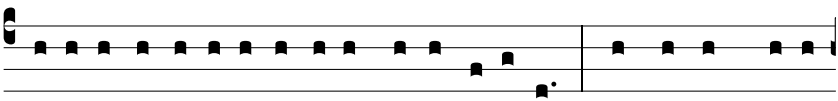

multi- tú- di- ne ope- ránti- um in- iqui- tá- tem. Jam ipsum caput

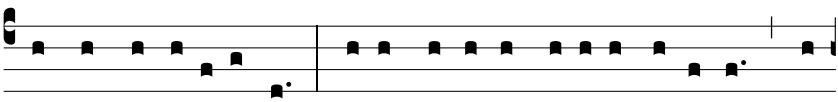

nostrum intu- e- ámur. Multi Márty- res tá- li- a passi sunt, sed

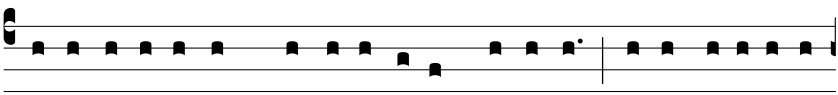

ni- hil sic e- lú- cet, quómodo caput Márty- rum : i- bi mé- li- us in-

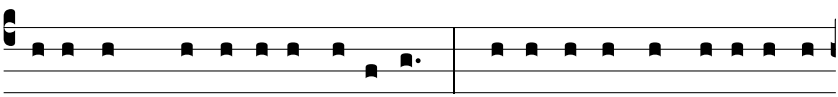

tu- émur, quod il- li expérti sunt. Pro- téctus est a multi- tú- di-

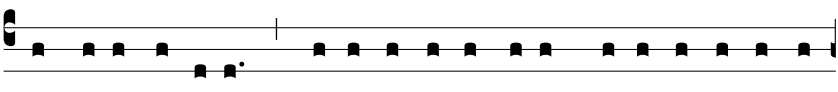

ne ma- lignánti- um, pro- te- génte se De- o, pro- te- génte carnem

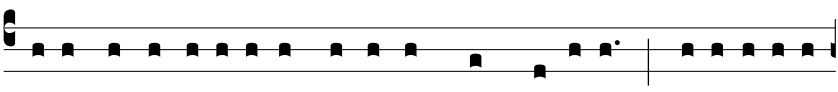

su- am ipso Fí- li- o, et hómi- ne, quem ge- rébat : qui- a fí- li- us

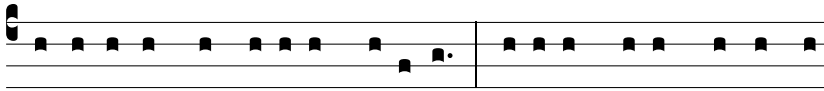

hómi-nis est, et Fí-li- us De- i est. Fí-li- us De- i, propter for-

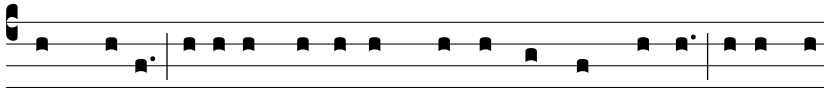

mam De- i : fí-li- us hómi-nis, propter formam servi, habens in

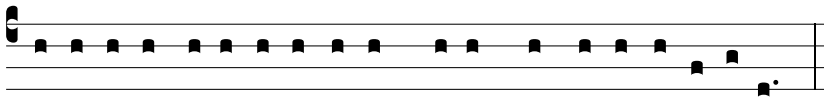

pot-está-te póne-re á-nimam su- am, et re-cí-pe-re e- am.

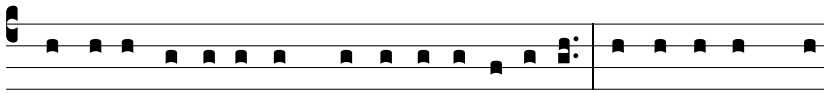

Quid e- i pot-u- é-runt fá-ce-re in-imí-ci? Occi-dé-runt cor-

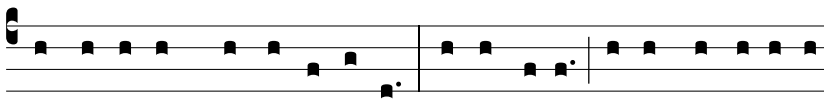

pus, á-nimam non occi-dé-runt. Inténdi-te. Pa-rum ergo e-rat,

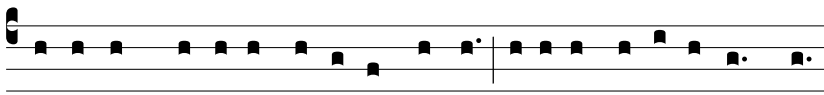

Dómi-num hortá-ri Márty-res verbo, ni-si firmá-ret ex-émplo.

Lectio V

Tonus simplex

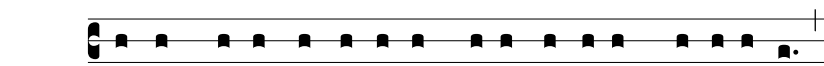

NOStis qui convéntus e-rat ma-lignánti- um Judæ-ó-rum,

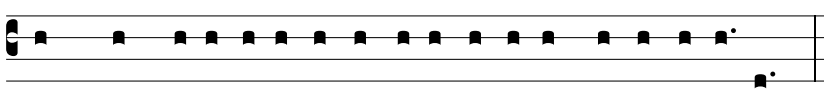

et quæ multi- túdo e- rat ope- ránti- um in- iqui- tá- tem.

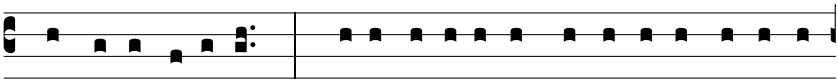

Quam in-iqui-tá-tem ? Qui- a vo-lu- é-runt occí-de-re Dómi-num

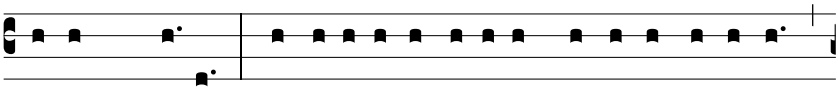

Je-sum Christum. Tanta ópe-ra bona, inquit, osténdi vo-bis :

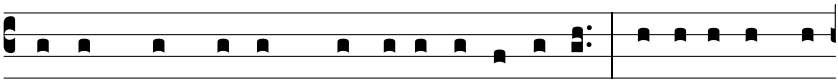

propter quod ho-rum me vultis occí-de-re ? Pértu-lit omnes

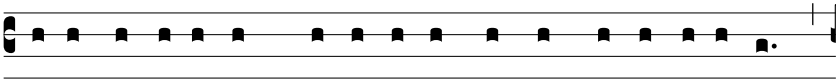

infírmos e- ó-rum, cu-rá-vit omnes lángui-dos e- ó-rum,

prædi-cá-vit regnum cæ-ló-rum, non tá-cu- it ví-ti- a e- ó-rum,

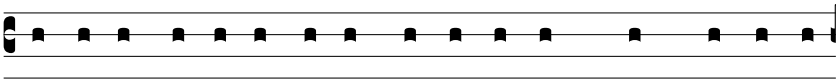

ut ipsa pó- ti- us e- is displi- cé- rent, non mé- di- cus,

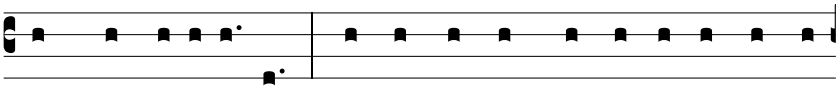

a quo sanabántur. His ómni- bus cu- ra- ti- ó- ni- bus

e- jus ingrá- ti, tamquam multa febre phrené- ti- ci,

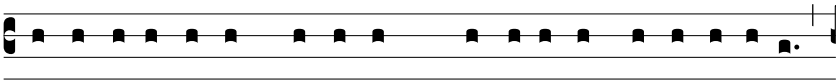

insa-ni- éntes in mé-di-cum, qui véne-rat cu-rá-re e- os,

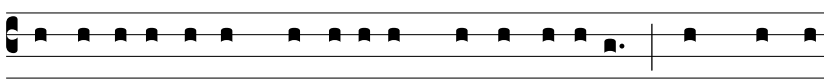

exco-gi-ta-vé-runt consí-li- um perdéndi e- um : tamquam i-

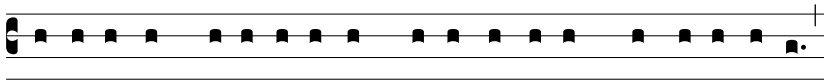

bi vo-léntes probá-re, utrum ve-re homo sit, qui mo-ri possit,

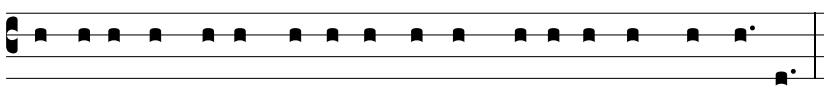

an á-liquid super hómi-nes sit, et mo-ri se non permít-tat.

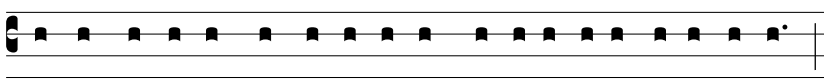

Verbum ipsó-rum agnóscimus in Sa-pi- énti- a Sa-lomó-nis :

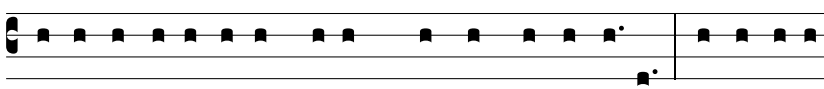

Morte turpíssima, ínqui- unt, condemnémus e- um. Interrogé-

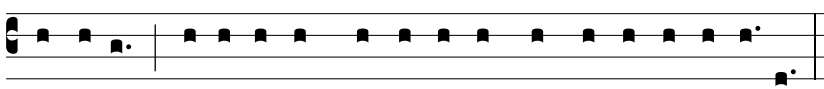

mus e- um : e-rit e-nim respéctus in sermó-ni-bus il-lí- us.

Si e-nim ve-re Fí-li- us De- i est, lí-be-ret e- um.

Tonus solemnis

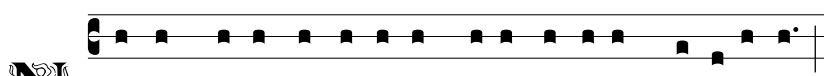

NOStis qui convéntus e-rat ma-lignánti- um Judæ-ó-rum,

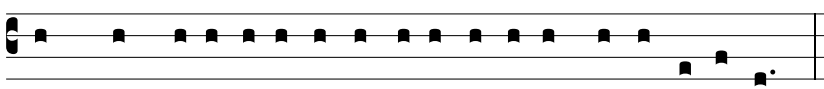

et quæ multi- túdo e- rat ope- ránti- um in- iqui- tá- tem.

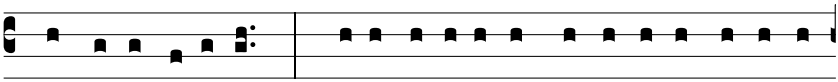

Quam in-iqui-tá-tem ? Qui- a vo-lu- é-runt occí-de-re Dómi-num

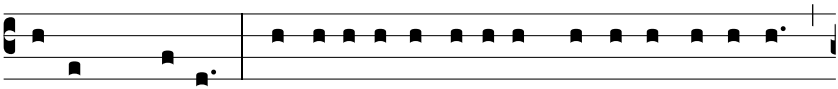

Je-sum Christum. Tanta ópe-ra bona, inquit, osténdi vo-bis :

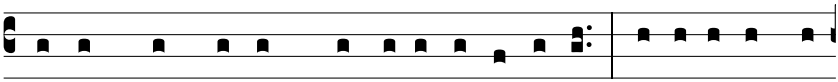

propter quod ho-rum me vultis occí-de-re ? Pértu-lit omnes

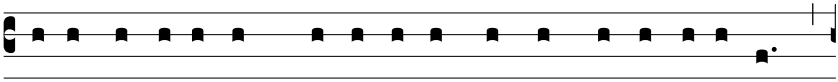

infírmos e- ó-rum, cu-rá-vit omnes lángui-dos e- ó-rum,

prædi-cá-vit regnum cæ-ló-rum, non tá-cu- it ví-ti- a e- ó-rum,

ut ipsa pó-ti- us e- is displi-cé-rent, non mé-di-cus, a quo

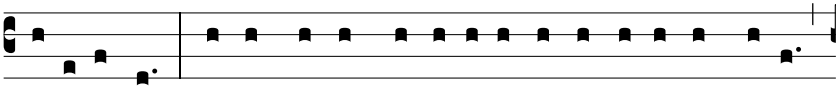

sanabántur. His ómni-bus cu-ra-ti- ó-ni-bus e-jus ingrá-ti,

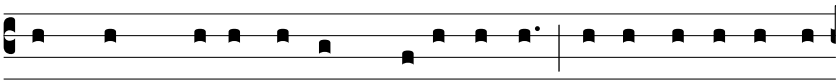

tamquam multa febre phrené- ti- ci, insa- ni- éntes in

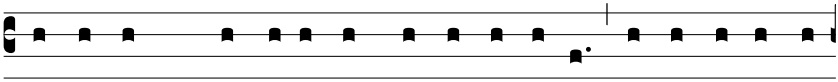

mé- di- cum, qui véne- rat cu- rá- re e- os, exco- gi- ta- vé-

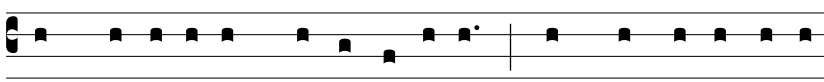

runt consí- li- um perdéndi e- um : tamquam i- bi vo- lén-

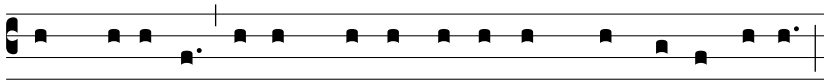

tes probá- re, utrum ve- re homo sit, qui mo- ri possit,

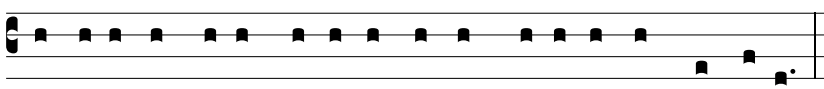

an á-liquid super hómi-nes sit, et mo-ri se non permíttat.

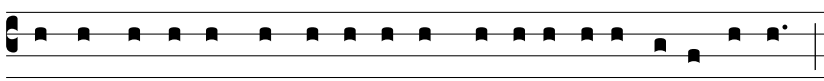

Verbum ipsó-rum agnóscimus in Sa-pi- énti- a Sa-lomó-nis :

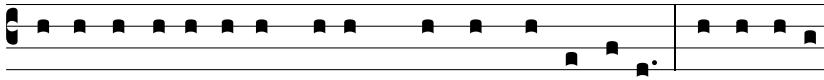

Morte turpíssima, ínqui- unt, condemnémus e- um. Interrogé-

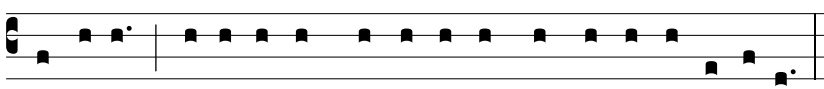

mus e- um : e-rit e-nim respéctus in sermó-ni-bus il-lí- us.

Si e-nim ve-re Fí-li- us De- i est, lí-be-ret e- um.

Tonus antiquus

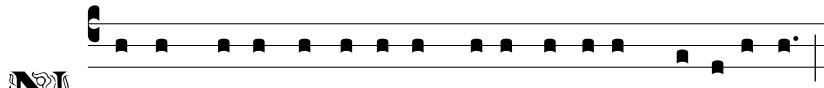

NOStis qui convéntus e-rat ma-lignánti- um Judæ-ó-rum,

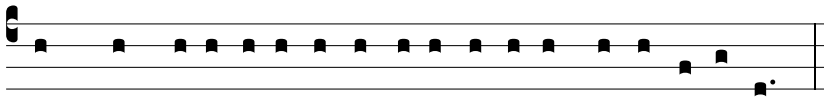

et quæ multi- túdo e- rat ope- ránti- um in- iqui- tá- tem.

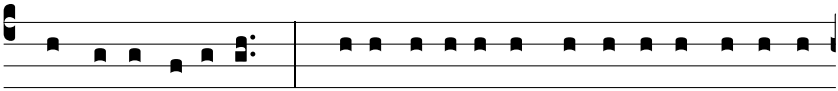

Quam in-iqui-tá-tem? Qui- a vo-lu- é-runt occí-de-re Dómi-num

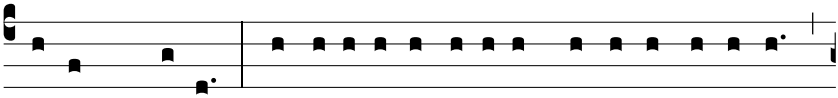

Je-sum Christum. Tanta ópe-ra bona, inquit, osténdi vo-bis :

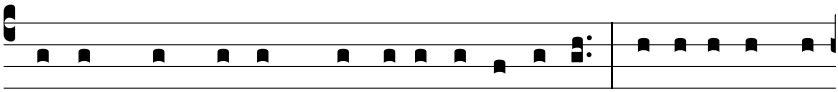

propter quod ho-rum me vultis occí-de-re? Pértu-lit omnes

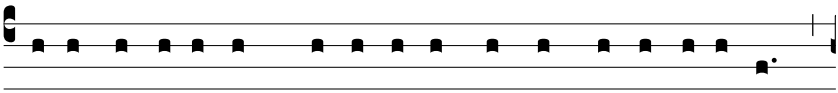

infírmos e- ó-rum, cu-rá-vit omnes lángui-dos e- ó-rum,

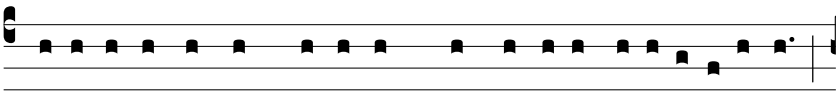

prædi-cá-vit regnum cæ-ló-rum, non tá-cu- it ví-ti- a e- ó-rum,

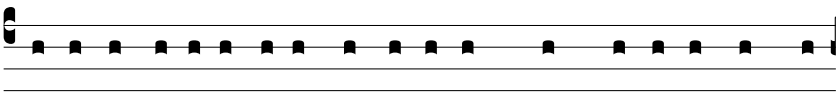

ut ipsa pó-ti- us e- is displi-cé-rent, non mé-di-cus, a quo

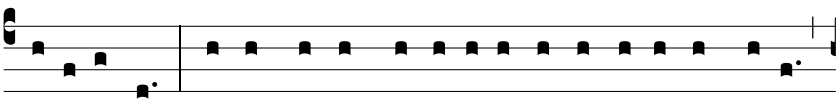

sanabántur. His ómni-bus cu-ra-ti- ó-ni-bus e-jus ingrá-ti,

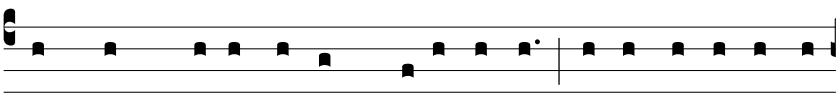

tamquam multa febre phrené- ti- ci, insa- ni- éntes in

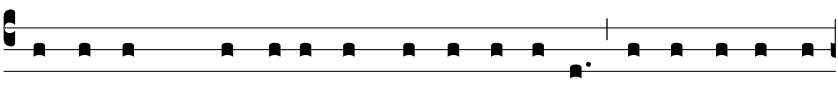

mé- di- cum, qui véne- rat cu- rá- re e- os, exco- gi- ta- vé-

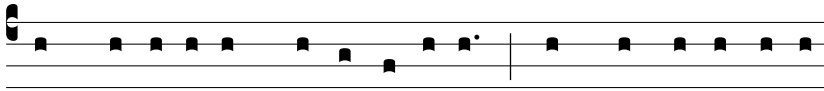

runt consí- li- um perdéndi e- um : tamquam i- bi vo- lén-

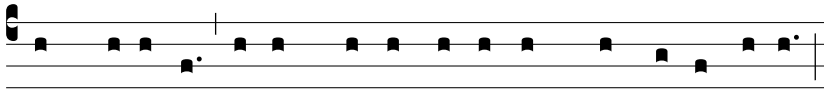

tes probá- re, utrum ve- re homo sit, qui mo- ri possit,

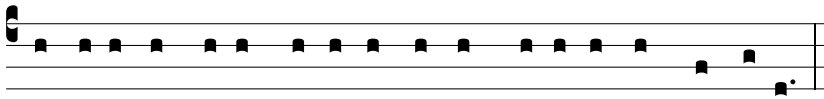

an á-liquid super hómi-nes sit, et mo-ri se non permíttat.

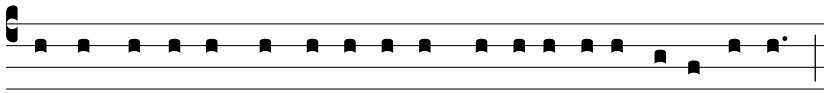

Verbum ipsó-rum agnóscimus in Sa-pi- énti- a Sa-lomó-nis :

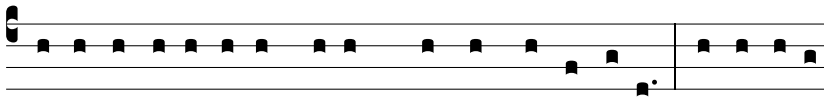

Morte turpíssima, ínqui- unt, condemnémus e- um. Interrogé-

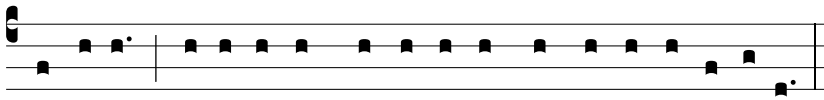

mus e- um : e-rit e-nim respéctus in sermó-ni-bus il-lí- us.

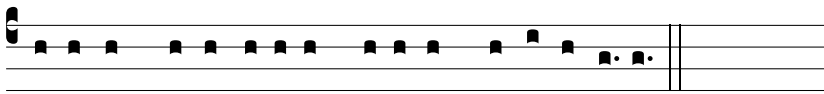

Si e-nim ve-re Fí-li- us De- i est, lí-be-ret e- um.

Lectio VI

Tonus simplex

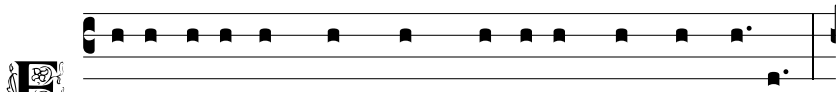

E X- a- cu- é- runt tamquam glá- di- um linguas su- as.

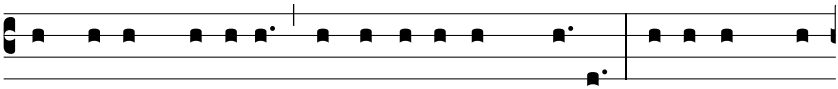

Non di-cant Judæ- i : Non occí-dimus Christum. Et-e-nim prop-

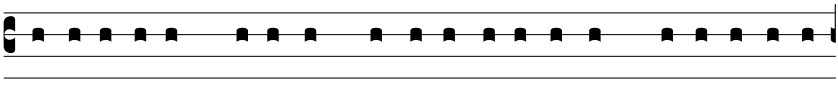

tér-e- a e- um dedé-runt jú-di-ci Pi-lá-to, ut qua-si ipsi a

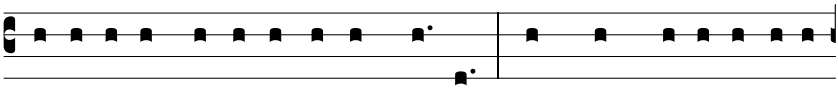

morte e-jus vi-de-réntur immú-nes. Nam cum di-xísset e- is

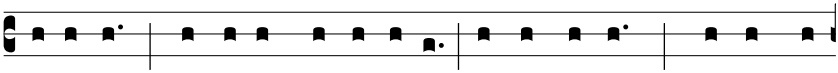

Pi- lá- tus : Vos e- um occí- di- te, respondé- runt : No- bis non

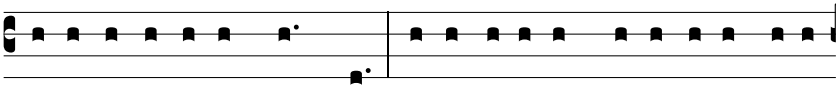

li-cet occí-de-re quemquam. In-iqui-tá-tem fa-cí-no-ris su- i

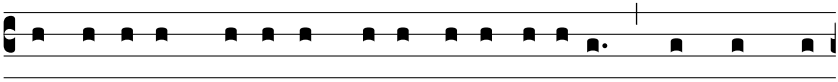

in jú-di-cem hómi-nem re-fúnde-re vo-lébant : sed numquid

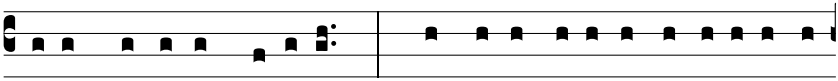

De- um jú-di-cem fallébant ? Quod fe-cit Pi-lá-tus, in e- o ipso

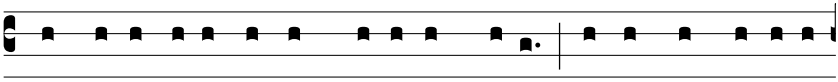

quod fe-cit, a-liquántum párti-ceps fu- it : sed in compa-ra-ti-

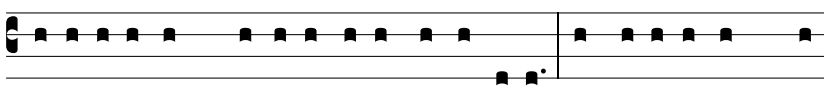

óne illó-rum multo ipse inno-cénti- or. Insti-tit e-nim quan-

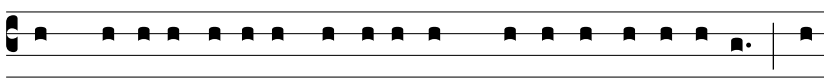

tum pót-u- it, ut illum ex e- ó-rum má-ni-bus li-be-rá-ret : nam

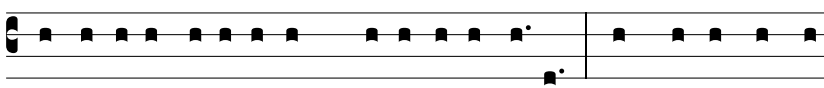

proptér-e- a flagellá-tum prodú-xit ad e- os. Non persequéndo

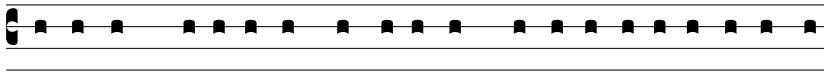

Dómi-num flagellá-vit, sed e- ó-rum fu-ró-ri sa-tisfá-ce-re vo-

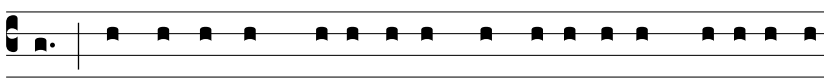

lens : ut vel sic jam mi-tésce-rent, et de-sí-ne-rent velle occí-

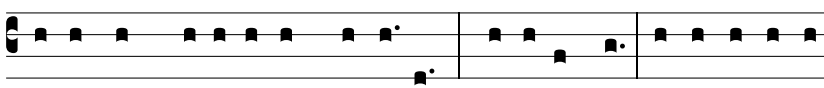

de-re, cum flagellá-tum vi-dé-rent. Fe-cit et hoc. At u-bi perse-

ve-ra-vé-runt, nostis illum la-vísse manus, et di-xísse, quod i-

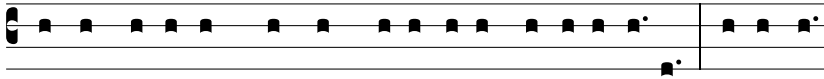

pse non fe-císset, mundum se esse a morte il-lí- us. Fe-cit ta-

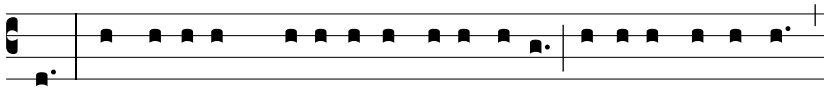

men. Sed si re- us, qui- a fe-cit vel inví-tus : il-li inno-céntes,

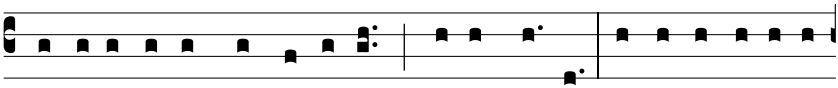

qui co- ë-gé-runt ut fá-ce-ret? Nullo mo-do. Sed il-le di-xit in

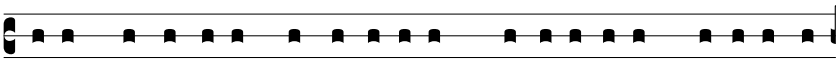

e- um senténti- am, et jussit e- um cru-ci-fí-gi, et qua-si ipse

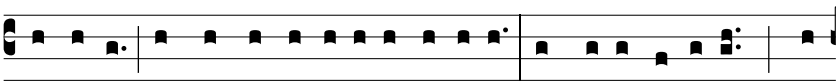

occí-dit : et vos, o Judǽ- i, occi-dístis. Unde occi-dístis? Glá-

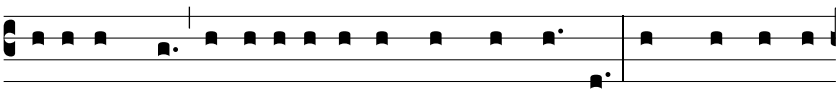

di- o linguæ : a-cu- ístis e-nim linguas vestras. Et quando per-

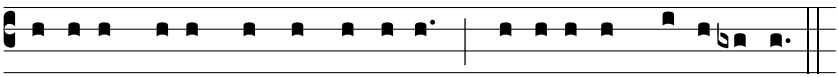

cussístis, ni-si quando clamástis : Cru-ci-fí-ge, cru-ci- fí-ge?

Tonus solemnis

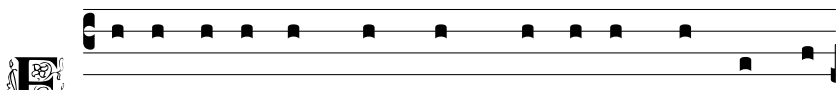

X- a- cu- é- runt tamquam glá- di- um linguas su-

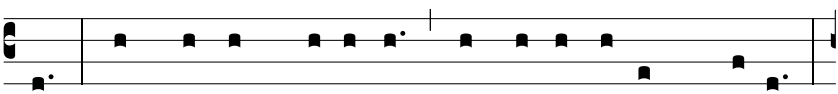

as. Non di- cant Judǽ- i : Non occí- dimus Christum.

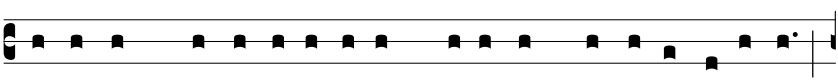

Et- e- nim proptér- e- a e- um dedé- runt jú- di- ci Pi- lá- to,

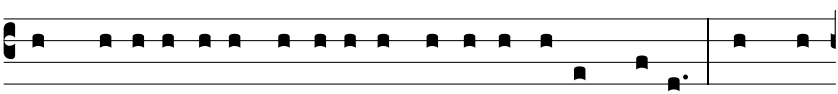

ut qua-si ipsi a morte e-jus vi-de-réntur immúnes. Nam cum

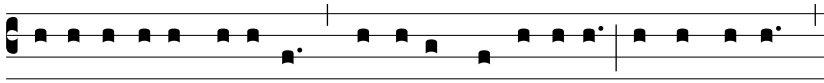

di-xísset e- is Pi-lá-tus : Vos e- um occí-di-te, respondé-runt :

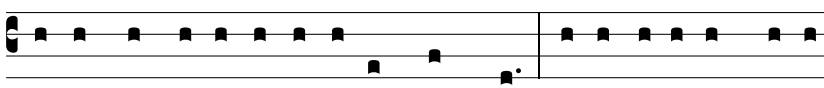

No-bis non li-cet occí-de-re quemquam. In-iqui-tá-tem fa-cí-

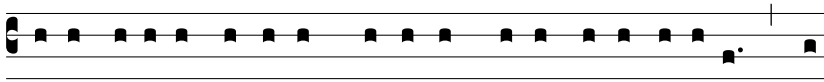

no-ris su- i in jú-di-cem hómi-nem re-fúnde-re vo-lébant : sed

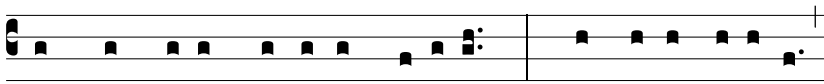

numquid De- um jú-di-cem fallébant ? Quod fe-cit Pi-lá-tus,

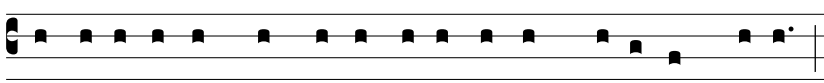

in e- o ipso quod fe- cit, a- liquántum párti- ceps fu- it :

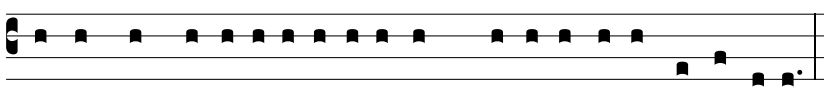

sed in compa-ra-ti- óne illó-rum multo ipse inno-cénti- or.

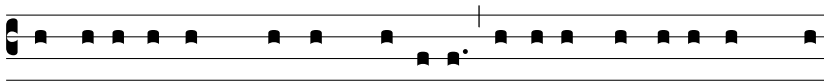

Insti- tit e-nim quantum pót-u- it, ut illum ex e- ó-rum má-

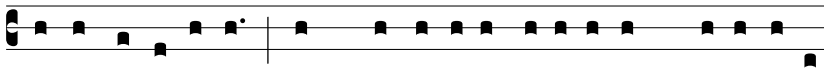

ni-bus li-be-rá-ret : nam proptér-e- a flagellá-tum prodú-xit ad

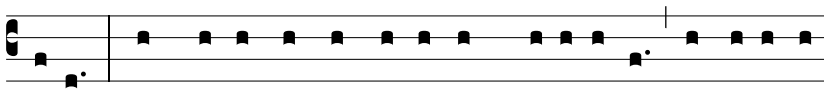

e- os. Non persequéndo Dómi-num flagellá-vit, sed e- ó-rum

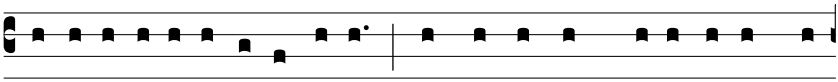

fu-ró-ri sa-tisfá-ce-re vo-lens : ut vel sic jam mi-tésce-rent, et

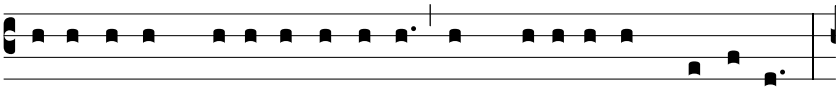

de-sí-ne-rent velle occí-de-re, cum flagellá-tum vi-dé-rent.

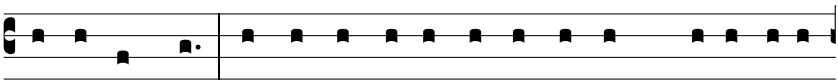

Fe- cit et hoc. At u- bi perse- ve- ra- vé- runt, nostis illum

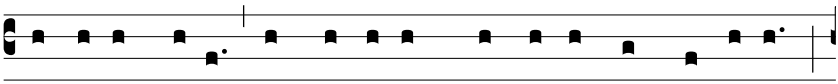

la- vísse manus, et di- xísse, quod ipse non fe- císset,

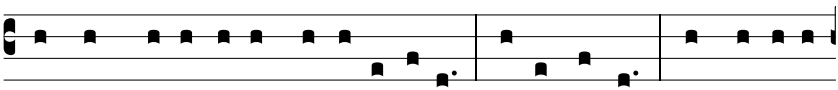

mundum se esse a morte il-lí- us. Fe-cit tamen. Sed si re- us,

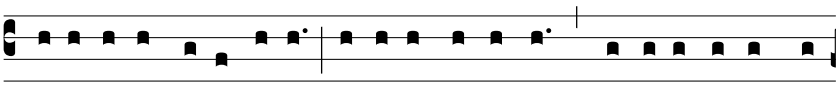

qui- a fe-cit vel inví-tus : il-li inno-céntes, qui co- ë-gé-runt ut

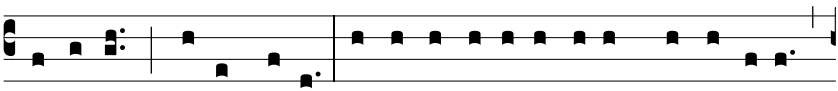

fá-ce-ret ? Nullo modo. Sed il-le di-xit in e- um senténti- am,

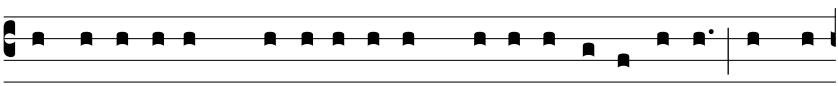

et jussit e- um cru-ci- fí-gi, et qua-si ipse occí-dit : et vos,

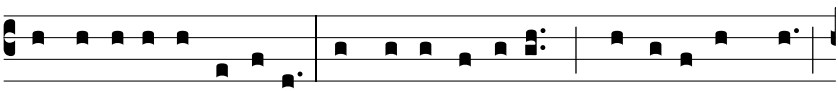

o Judæ- i, occi-dístis. Unde occi-dístis ? Glá-di- o linguæ :

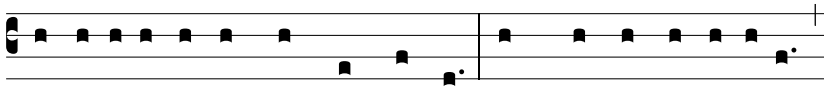

a- cu- ístis e- nim linguas vestras. Et quando percussístis,

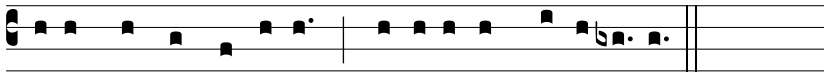

ni-si quando clamástis : Cru-ci-fí-ge, cru-ci- fí-ge ?

Tonus antiquus

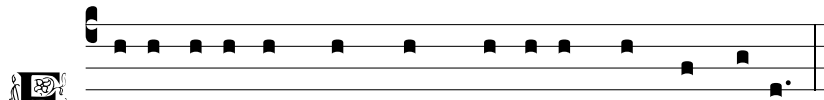

E X- a- cu- é- runt tamquam glá- di- um linguas su- as.

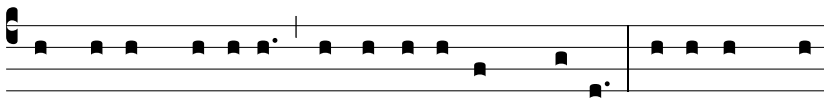

Non di-cant Judǽ- i : Non occí-dimus Christum. Et-e-nim prop-

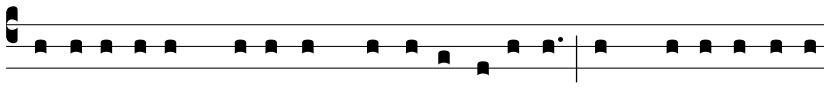

tér-e- a e- um dedé-runt jú-di-ci Pi-lá-to, ut qua-si ipsi a

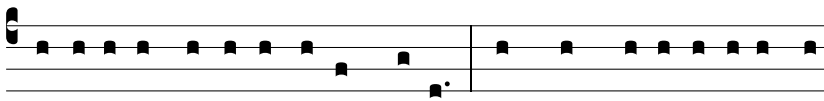

morte e-jus vi-de-réntur immúnes. Nam cum di-xísset e- is Pi-

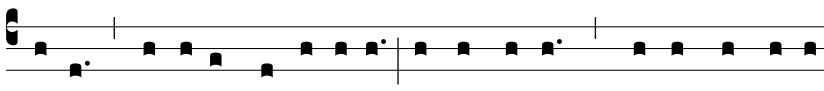

lá-tus : Vos e- um occí-di-te, respondé-runt : No-bis non li-cet

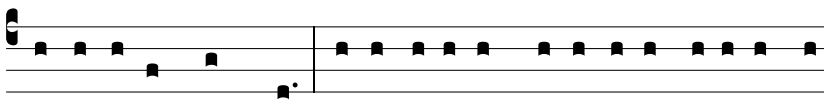

occí-de-re quemquam. In-iqui-tá-tem fa-cí-no-ris su- i in jú-

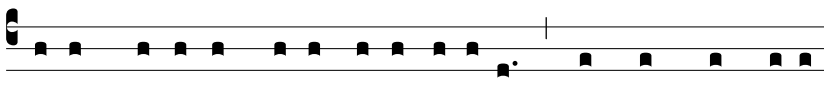

di-cem hómi-nem re-fúnde-re vo-lébant : sed numquid De- um

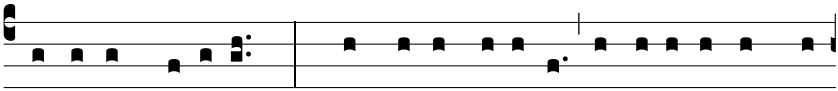

jú-di-cem fallébant? Quod fe-cit Pi-lá-tus, in e- o ipso quod

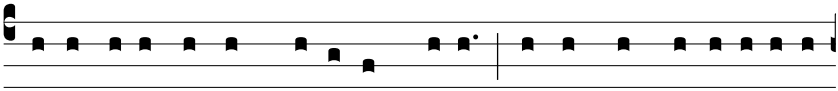

fe-cit, a-liquántum párti-ceps fu- it : sed in compa-ra-ti- óne

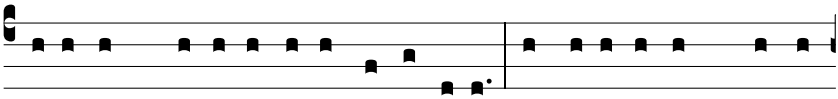

illó-rum multo ipse inno-cénti- or. Insti-tit e-nim quantum

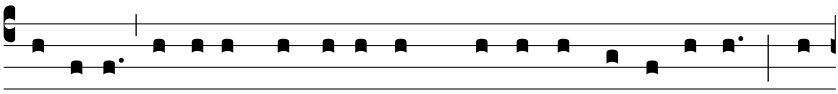

pót-u- it, ut illum ex e- ó-rum má-ni-bus li-be-rá-ret : nam

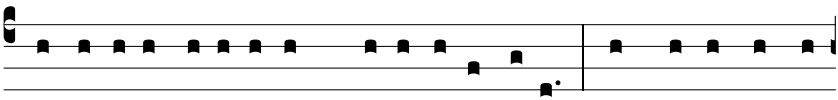

proptér-e- a flagellá-tum prodú-xit ad e- os. Non persequéndo

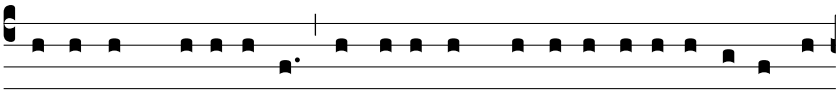

Dómi-num flagellá-vit, sed e- ó-rum fu-ró-ri sa-tisfá-ce-re vo-

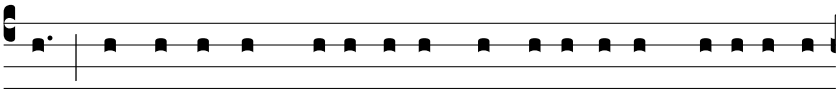

lens : ut vel sic jam mi-tésce-rent, et de-sí-ne-rent velle occí-

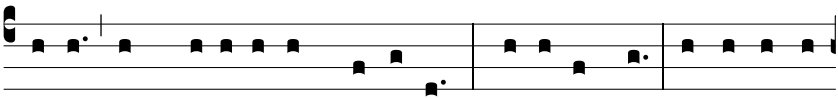

de-re, cum flagellá-tum vi-dé-rent. Fe-cit et hoc. At u-bi per-

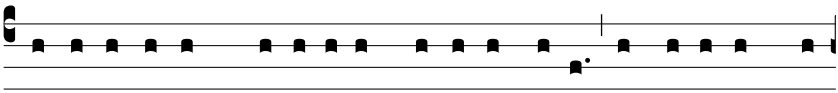

se-ve-ra-vé-runt, nostis illum la-vísse manus, et di-xísse, quod

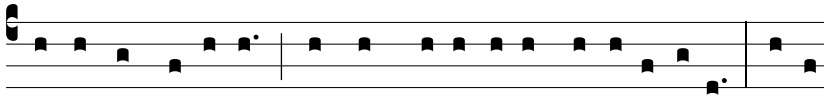

ipse non fe-císset, mundum se esse a morte il-lí- us. Fe-cit

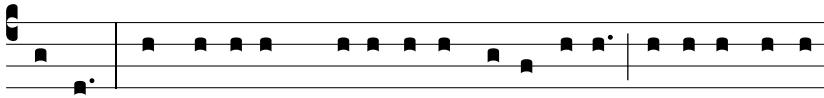

tamen. Sed si re- us, qui- a fe-cit vel inví-tus : il-li inno-cén-

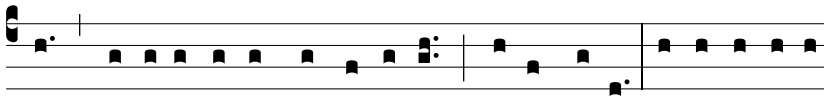

tes, qui co- ë-gé-runt ut fá-ce-ret ? Nullo modo. Sed il-le di-xit

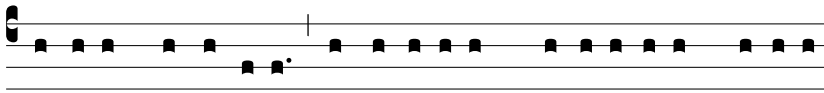

in e- um senténti- am, et jussit e- um cru-ci-fí-gi, et qua-si ip-

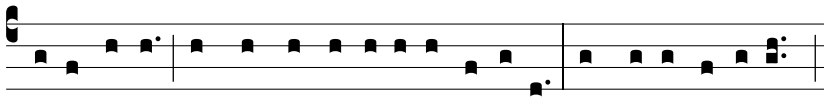

se occí-dit : et vos, o Judǽ- i, occi-dístis. Unde occi-dístis ?

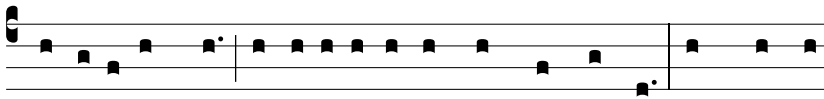

Glá-di- o linguæ : a-cu- ístis e-nim linguas vestras. Et quando

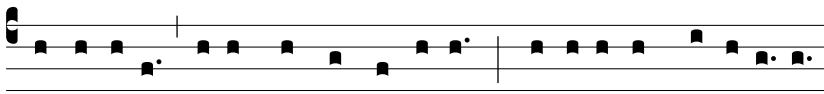

percussístis, ni-si quando clamástis : Cru-ci-fí-ge, cru-ci-fí-ge ?

Lectio VII — *He. 4 : 11-15*

Tonus simplex

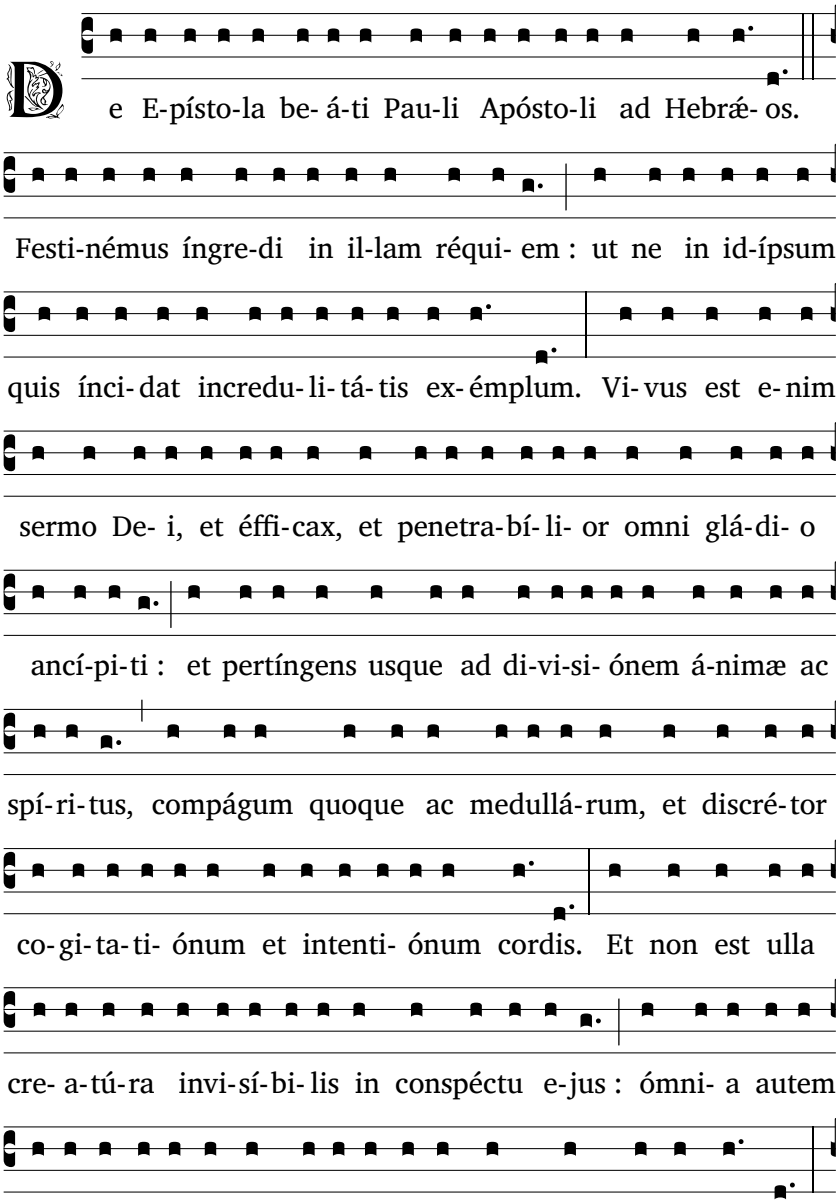

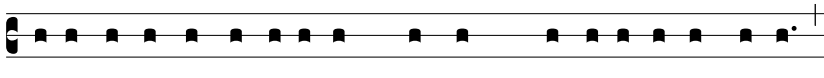

Habéntes ergo Pontí-fi-cem magnum, qui penetrá-vit cæ-los,

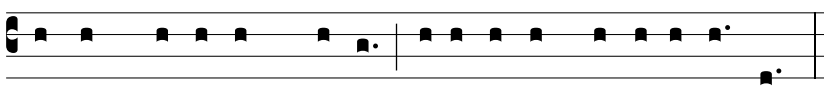

Je- sum Fí- li- um De- i : tene- ámus confessi- ó- nem.

Non e-nim habémus Pontí- fi-cem, qui non possit cómpa-ti

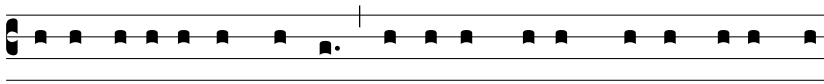

infirmi-tá-ti-bus nostris : tentá-tum autem per ómni- a pro

simi-li-tú-di-ne absque peccá-to.

Tonus solemnis

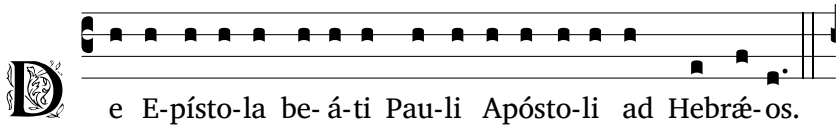

De E-písto-la be- á-ti Pau-li Apósto-li ad Hebræ-os.

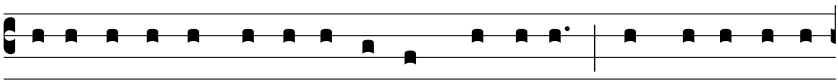

Festi- némus íngre- di in il- lam réqui- em : ut ne in id- íp-

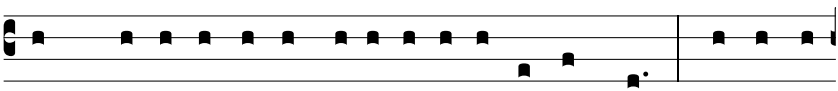

sum quis ínci- dat incredu- li- tá- tis ex- émplum. Vi- vus est

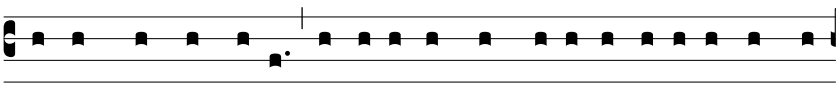

e- nim sermo De- i, et éffi- cax, et penetra- bí- li- or omni

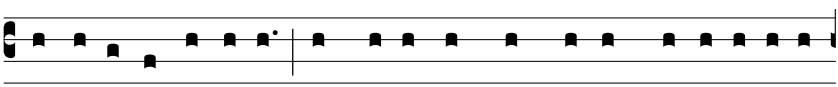

glá- di- o ancí- pi- ti : et pertíngens usque ad di- vi- si- ónem

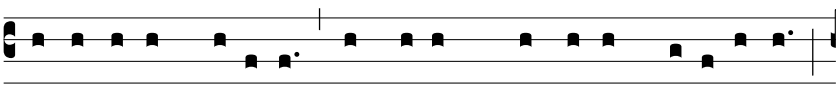

á- nimæ ac spí- ri- tus, compágum quoque ac medullá- rum,

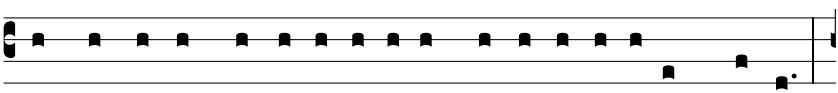

et discré- tor co- gi- ta- ti- ónum et intenti- ónum cordis.

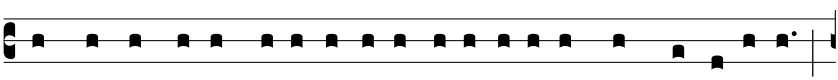

Et non est ulla cre- a- tú- ra invi- sí- bi- lis in conspéctu e- jus :

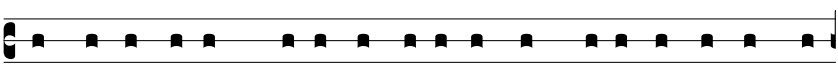

ómni- a autem nuda et apérta sunt ócu- lis e- jus, ad

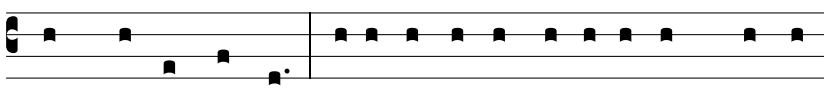

quem no- bis sermo. Habéntes ergo Pontí- fi- cem magnum,

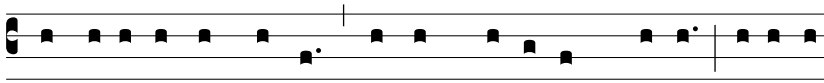

qui penetrá- vit cæ- los, Je- sum Fí- li- um De- i : tene- á-

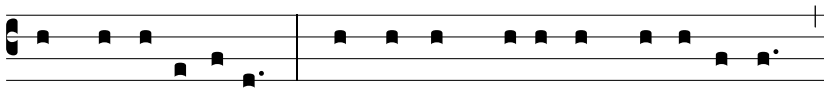

mus confessi- ónem. Non e- nim habémus Pontí- fi- cem,

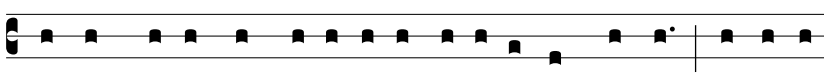

qui non possit cómpa- ti infirmi- tá- ti- bus nostris : tentá- tum

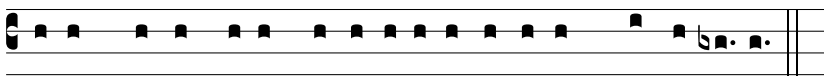

autem per ómni- a pro simi- li- tú- di- ne absque peccá- to.

Tonus antiquus

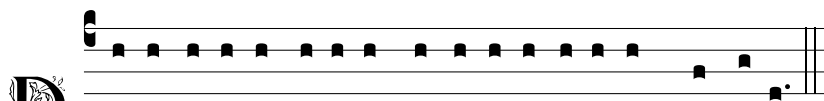

De E- písto- la be- á- ti Pau- li Apósto- li ad Hebræ- os.

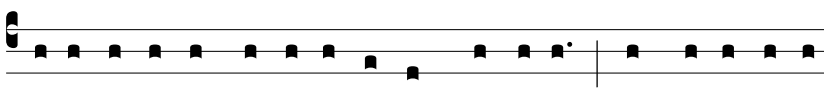

Festi- némus íngre- di in il- lam réqui- em : ut ne in id- íp-

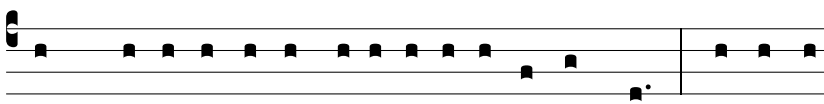

sum quis ínci- dat incredu- li- tá- tis ex- émplum. Vi- vus est

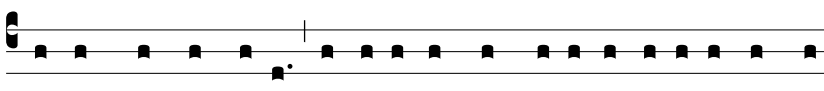

e- nim sermo De- i, et éffi- cax, et penetra- bí- li- or omni

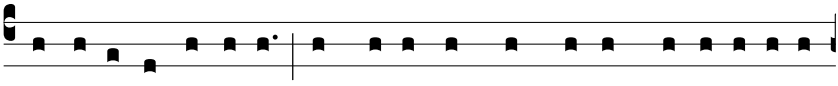

glá- di- o ancí- pi- ti : et pertíngens usque ad di- vi- si- ónem

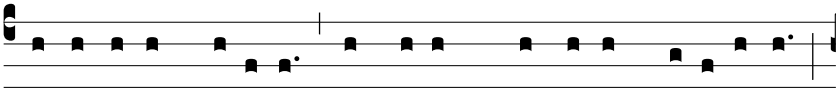

á- nimæ ac spí- ri- tus, compágum quoque ac medullá- rum,

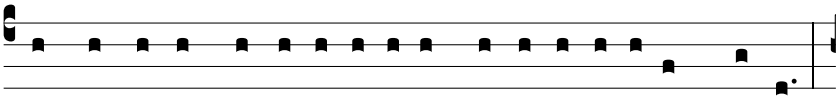

et discré- tor co- gi- ta- ti- ónum et intenti- ónum cordis.

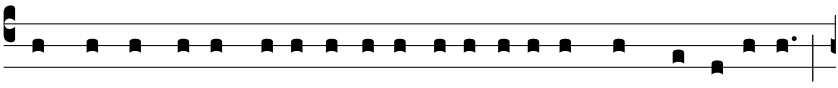

Et non est ulla cre- a- tú- ra invi- sí- bi- lis in conspéctu e- jus :

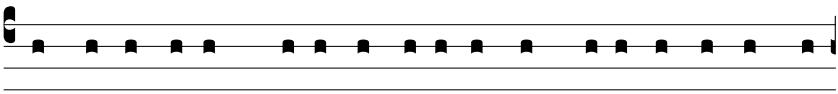

ómni- a autem nuda et apérta sunt ócu- lis e- jus, ad

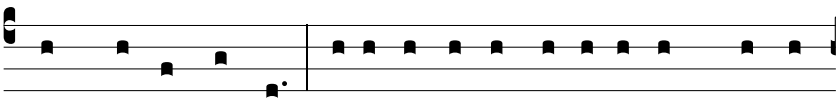

quem no- bis sermo. Habéntes ergo Pontí- fi- cem magnum,

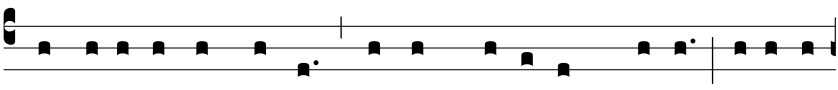

qui penetrá- vit cæ- los, Je- sum Fí- li- um De- i : tene- á-

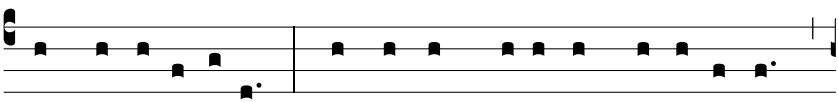

mus confessi- ónem. Non e- nim habémus Pontí- fi- cem,

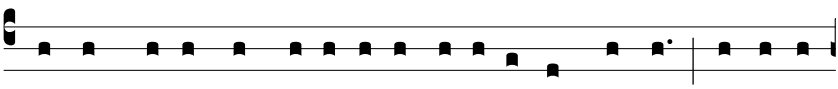

qui non possit cómpa- ti infirmi- tá- ti- bus nostris : tentá- tum

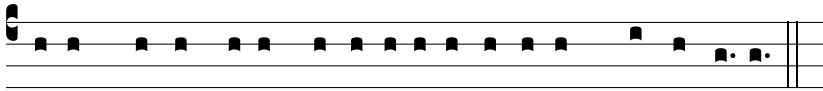

autem per ómni- a pro simi-li-tú-di-ne absque peccá-to.

Lectio VIII — *He. 4 : 16; 5 : 1-3*

Tonus simplex

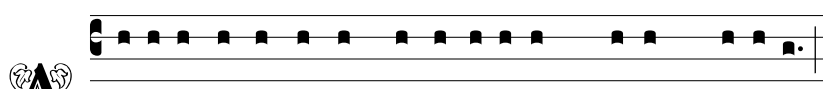

A d- e- ámus ergo cum fi-dú-ci- a ad thronum grá-ti- æ :

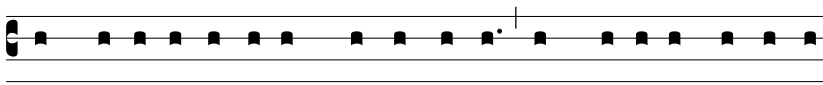

ut mi-se-ri-córdi- am consequámur, et grá-ti- am inve-ni-

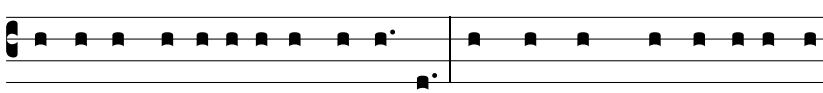

ámus in auxí-li- o opportú-no. Omnis namque Pónti-fex ex

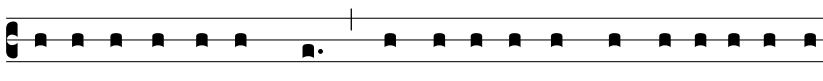

homí-ni-bus assúmptus, pro homí-ni-bus consti-tú- i-tur in

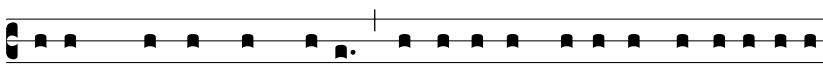

i- is, quæ sunt ad De-um, ut óffe-rat dona, et sacri-fí-ci- a

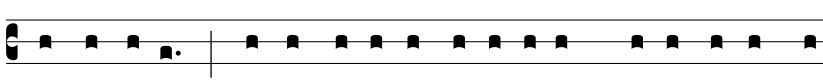

pro peccá-tis : qui condo-lé-re possit i- is, qui ignó-rant et

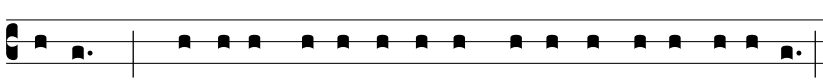

errant : quón-i- am et ipse circúmda-tus est infirmi-tá-te :

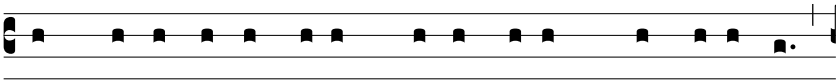

Et proptér- e- a debet quemádmodum pro pópu- lo,

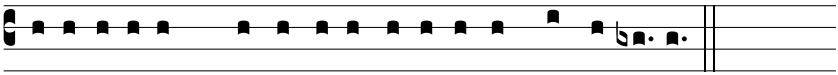

i-ta ét-i- am pro semet-ípso offérre pro peccá- tis.

Tonus solemnis

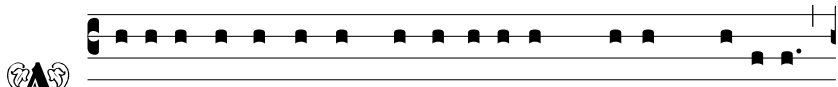

A d- e- ámus ergo cum fi-dú-ci- a ad thronum grá-ti- æ :

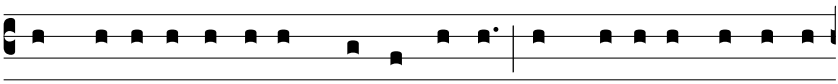

ut mi- se- ri- córdi- am consequámur, et grá- ti- am inve- ni-

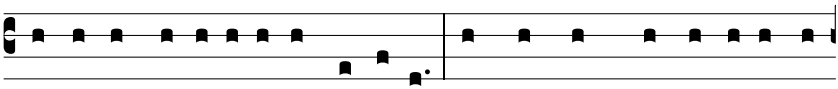

ámus in auxí- li- o opportúno. Omnis namque Pónti-fex ex

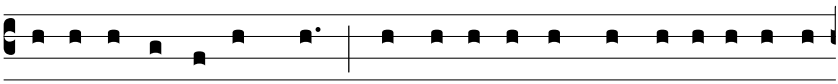

homí- ni- bus assúmptus, pro homí- ni- bus consti- tú- i- tur in

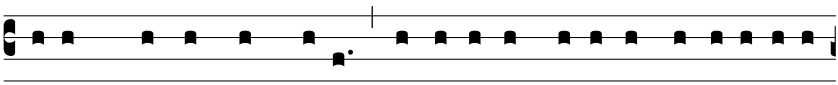

i- is, quæ sunt ad De- um, ut óffe-rat dona, et sacri- fí-ci- a

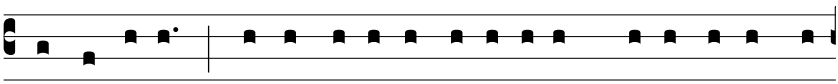

pro peccá-tis : qui condo-lé-re possit i- is, qui ignó-rant et

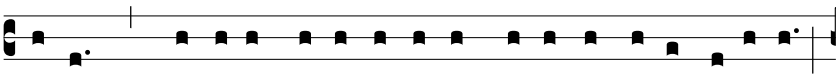

errant : quón-i- am et ipse circúmda-tus est infirmi-tá-te :

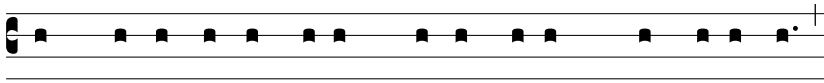

Et proptér- e- a debet quemádmodum pro pópu- lo,

i-ta ét-i- am pro semet-ípso offérre pro peccá- tis.

Tonus antiquus

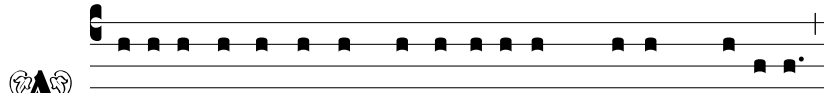

A d- e- ámus ergo cum fi-dú-ci- a ad thronum grá-ti- æ :

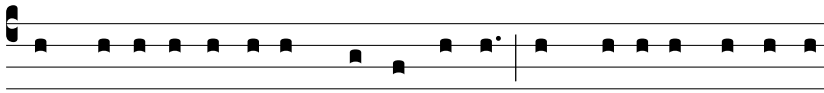

ut mi- se- ri- córdi- am consequámur, et grá- ti- am inve- ni-

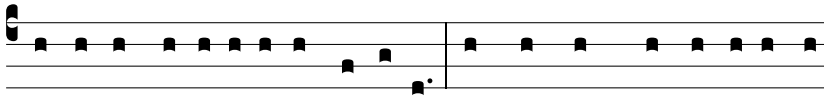

ámus in auxí- li- o opportúno. Omnis namque Pónti-fex ex

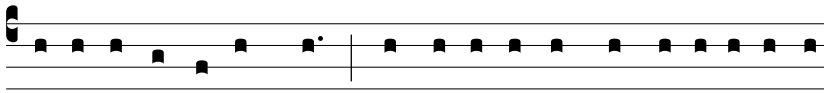

homí- ni- bus assúmptus, pro homí- ni- bus consti- tú- i- tur in

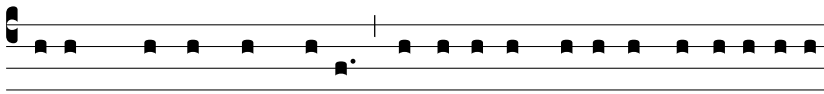

i- is, quæ sunt ad De- um, ut óffe-rat dona, et sacri- fí-ci- a

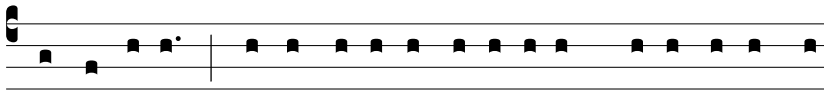

pro peccá- tis : qui condo-lé-re possit i- is, qui ignó-rant et

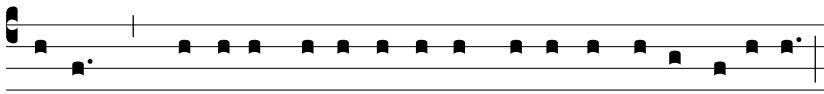

errant : quón-i- am et ipse circúmda-tus est infirmi-tá-te :

Et proptér- e- a debet quemádmodum pro pópu- lo,

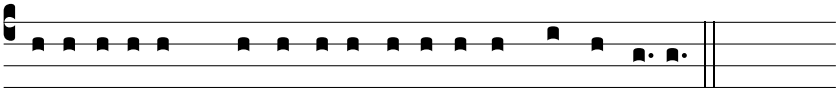

i-ta ét-i- am pro semet-ípso offérre pro peccá-tis.

Lectio IX — *He. 5 : 4-10*

Tonus simplex

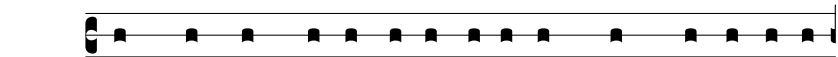

Nec quisquam sumit si-bi honó-rem, sed qui vo-cá-tur

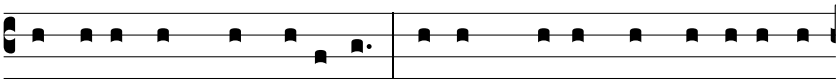

a De- o, tamquam A-a-ron. Sic et Christus non semet-ípsum

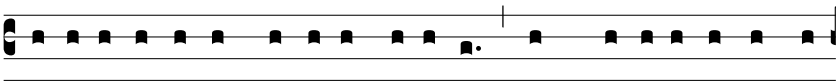

cla-ri- fi-cá-vit ut Pónti-fex fí- e-ret : sed qui locú-tus est ad

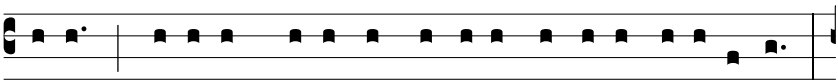

e- um : Fí- li- us me- us es tu, ego hó- di- e génu- i te.

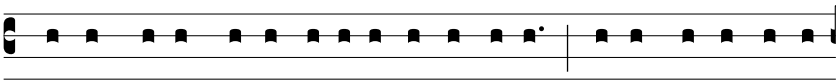

Quemádmodum et in á-li- o lo-co di-cit : Tu es sa-cérdos in

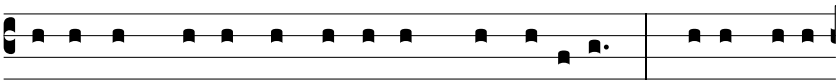

æ-ternum, se-cúndum órdi-nem Melchí-sedech. Qui in di- é-

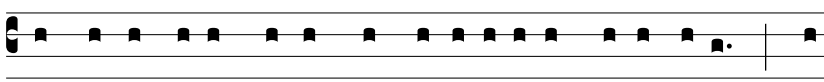

bus carnis su-æ pre-ces, suppli-ca-ti- onésque ad e- um, qui

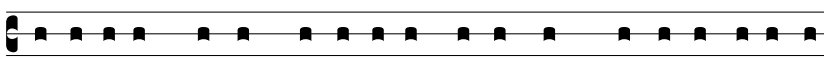

possit illum salvum fá-ce-re a morte, cum clamó-re vá-li-do

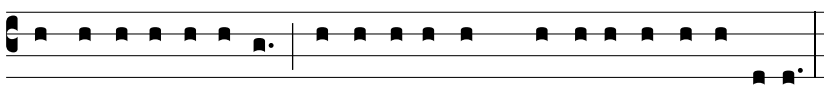

et lácrimis óffe-rens, exaudí-tus est pro su- a re-ve-rénti- a.

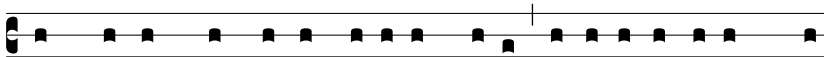

Et qui-dem cum esset Fí- li- us De- i, dí-di-cit ex i- is, quæ

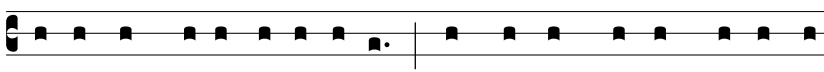

passus est, obe- di- énti- am : et consummá- tus, factus est

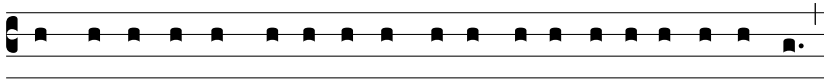

ómni-bus obtempe-ránti-bus si-bi causa sa-lú-tis æ-térnæ,

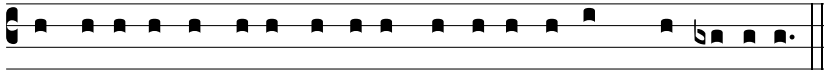

appellá-tus a De- o Pónti-fex juxta órdi-nem Melchí-sedech.

Tonus solemnis

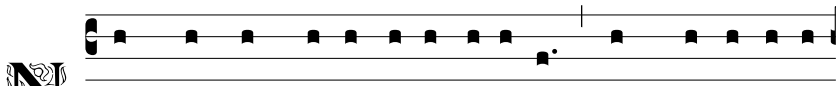

Nec quisquam sumit si-bi honó-rem, sed qui vo-cá-tur

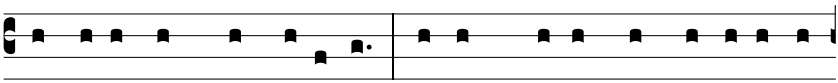

a De- o, tamquam A- a-ron. Sic et Christus non semet-ípsum

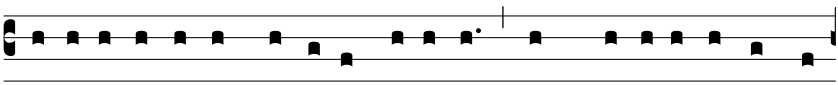

cla-ri- fi-cá-vit ut Pónti-fex fí- e-ret : sed qui locú-tus est ad

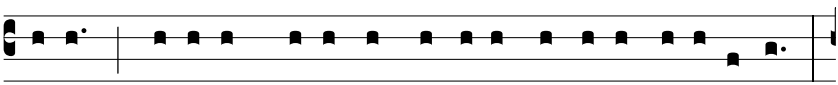

e- um : Fí- li- us me- us es tu, ego hó- di- e génu- i te.

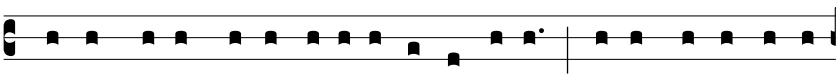

Quemádmodum et in á-li- o lo-co di-cit : Tu es sa-cérdos in

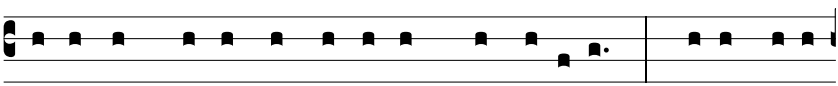

æ-térnum, se-cúndum órdi-nem Melchí-sedech. Qui in di- é-

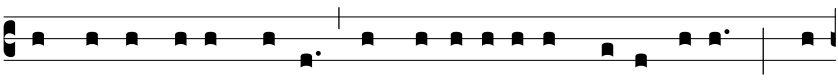

bus carnis su-æ pre-ces, suppli-ca-ti- onésque ad e- um, qui

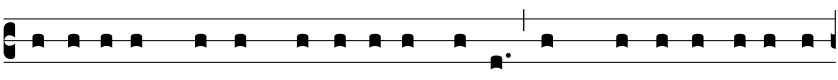

possit illum salvum fá-ce-re a morte, cum clamó-re vá-li-do

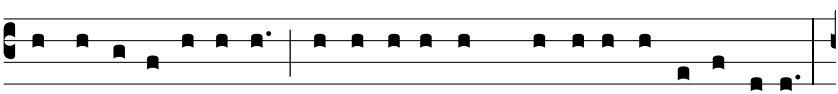

et lácrimis óffe-rens, exaudí-tus est pro su- a re-ve-rénti- a.

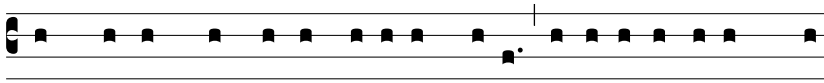

Et qui-dem cum esset Fí- li- us De- i, dí-di-cit ex i- is, quæ

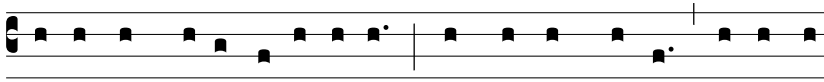

passus est, obe- di- énti- am : et consummá- tus, factus est

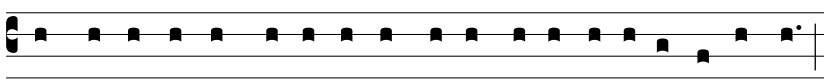

ómni-bus obtempe-ránti-bus si-bi causa sa-lú-tis æ-ternæ,

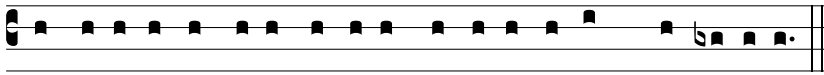

appellá-tus a De- o Pónti-fex juxta órdi-nem Melchí-sedech.

Tonus antiquus

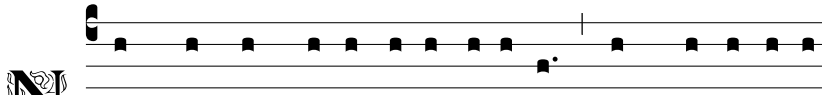

Nec quisquam sumit si-bi honó-rem, sed qui vo-cá-tur

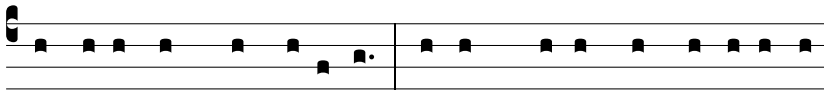

a De- o, tamquam A- a-ron. Sic et Christus non semet-ípsum

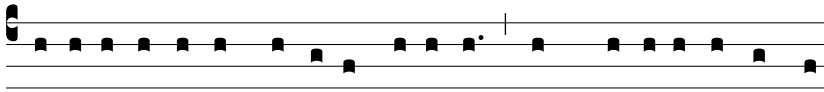

cla-ri- fi-cá-vit ut Pónti-fex fí- e-ret : sed qui locú-tus est ad

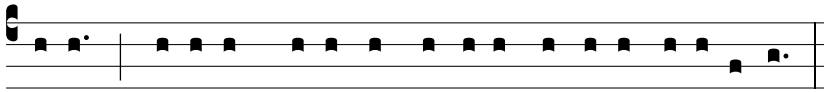

e- um : Fí- li- us me- us es tu, ego hó- di- e génu- i te.

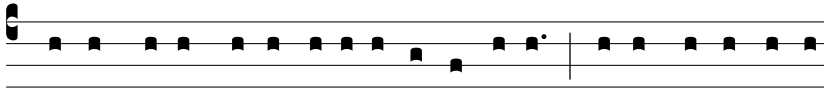

Quemádmodum et in á-li- o lo-co di-cit : Tu es sa-cérdos in

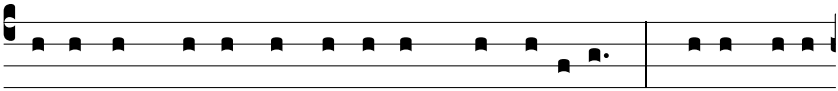

æ-térnum, se-cúndum órdi-nem Melchí-sedech. Qui in di- é-

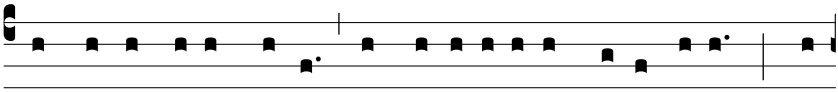

bus carnis su-æ pre-ces, suppli-ca-ti- onésque ad e- um, qui

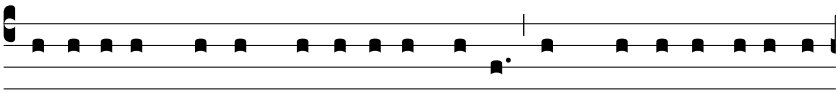

possit illum salvum fá-ce-re a morte, cum clamó-re vá-li-do

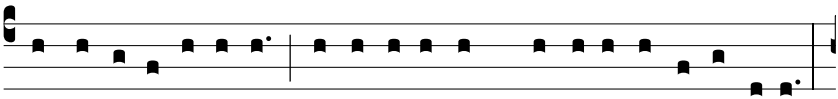

et lácrimis óffe-rens, exaudí-tus est pro su- a re-ve-rénti- a.

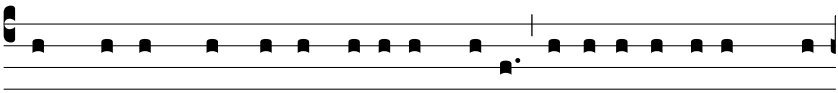

Et qui-dem cum esset Fí- li- us De- i, dí-di-cit ex i- is, quæ

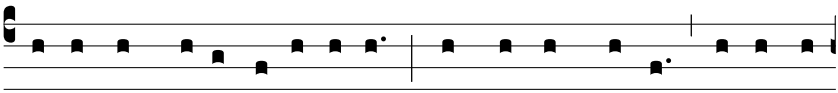

passus est, obe- di- énti- am : et consummá- tus, factus est

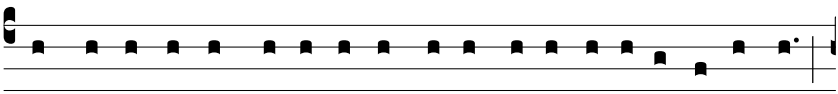

ómni-bus obtempe-ránti-bus si-bi causa sa-lú-tis æ-térnæ,

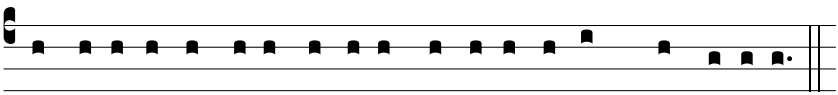

appellá-tus a De- o Pónti-fex juxta órdi-nem Melchí-sedech.

Sabbato Sancto

Lectio I — *Lam. 3 : 22-30*

Tonus Romanus

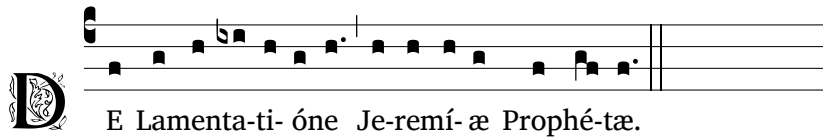

DE Lamenta-ti- óne Je-remí- æ Prophé-tæ.

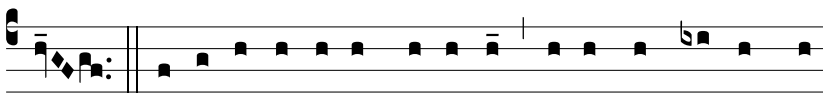

HETH. Mi- se- ri- córdi- æ Dómi- ni qui- a non sumus con-

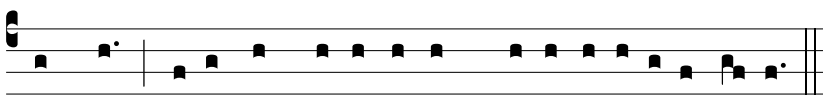

súmpti : qui- a non de- fe- cé- runt mi- se- ra- ti- ónes e- jus.

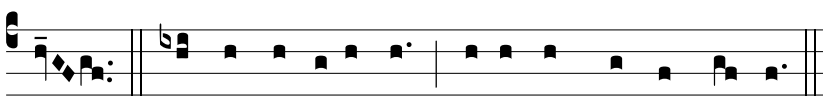

HETH. No- vi di- lúcu- lo, multa est fi- des tu- a.

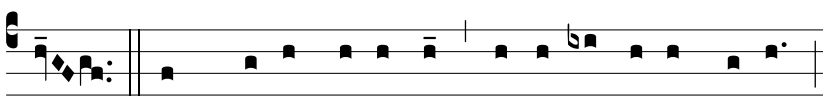

HETH. Pars me- a Dómi- nus, di- xit á- nima me- a :

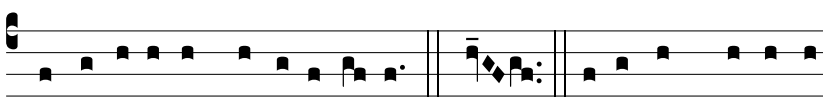

proptér- e- a exspectábo e- um. TETH. Bonus est Dómi-nus

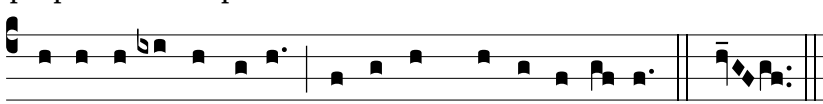

spe-ránti-bus in e- um, á-nimæ quæ-rénti il-lum. TETH.

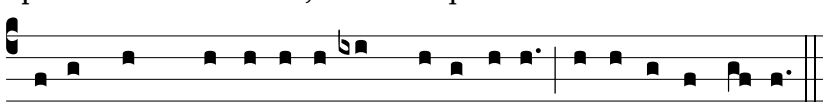

Bonum est præsto-lá-ri cum si-lénti- o sa-lu-tá-re De- i.

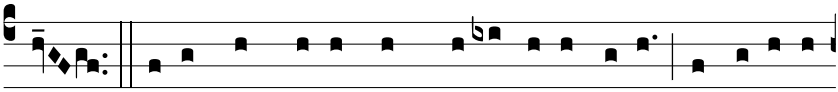

TETH. Bonum est vi-ro, cum portá-ve-rit jugum ab ado-le-

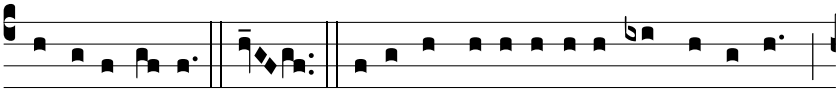

scénti- a su- a. JOD. Sedé-bit so-li-tá-ri- us, et ta-cé-bit :

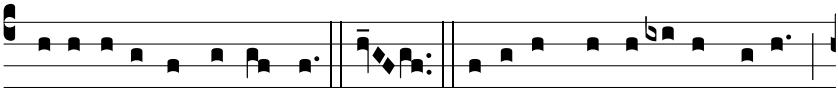

qui- a levá-vit su-per se. JOD. Ponet in púlve-re os su- um,

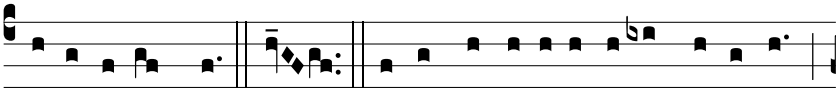

si forte sit spes. JOD. Da-bit percu-ti- énti se ma-xíl-lam,

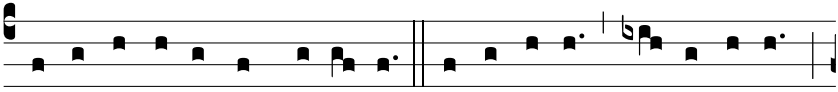

sa- tu- rá- bi- tur oppróbri- is. Je- rú- sa- lem, Je- rú- sa- lem,

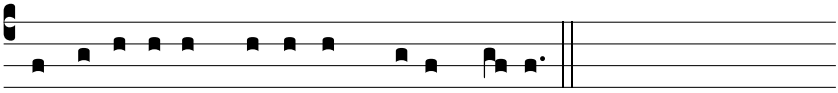

convérte-re ad Dómi-num De- um tu- um.

Tonus Silensis

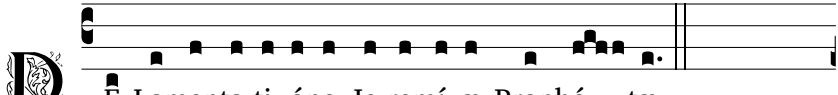

DE Lamenta-ti- óne Je-remí- æ Prophé- tæ.

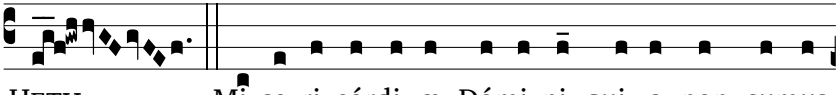

HETH. Mi- se- ri- córdi- æ Dómi- ni qui- a non sumus

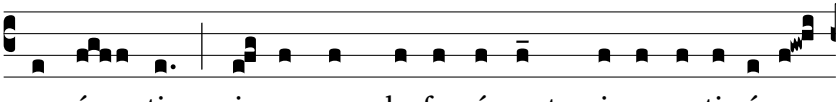

consúm- pti : qui- a non de- fe- cé- runt mi- se- ra- ti- ónes

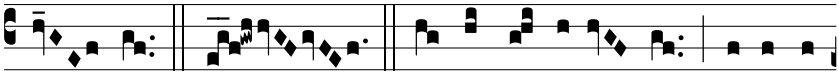

e- jus. HETH. No- vi di- lúcu- lo, multa est

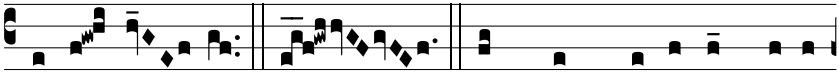

fi-des tu- a. HETH. Pars me- a Dómi-nus, di-xit

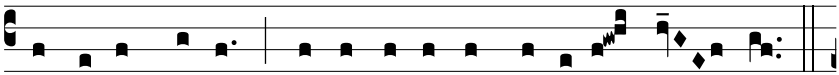

á- nima me- a : proptér- e- a exspectábo e- um.

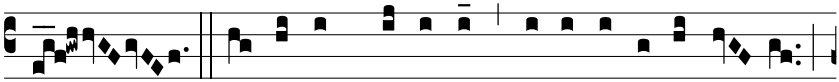

TETH. Bo-nus est Dómi-nus spe-ránti-bus in e- um,

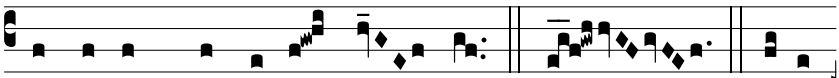

á- nimæ quæ- rénti il- lum. TETH. Bonum

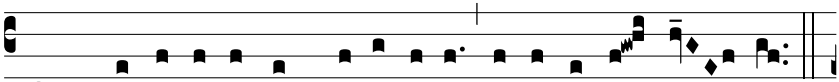

est præsto- lá- ri cum si- lénti- o sa- lu- tá- re De- i.

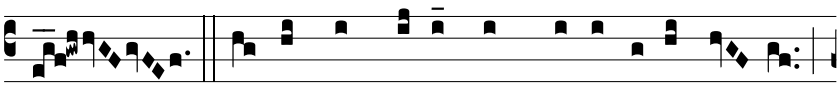

TETH. Bo-num est vi-ro, cum portá-ve-rit ju- gum

ab ado- lescénti- a su- a. JOD. Sedé- bit

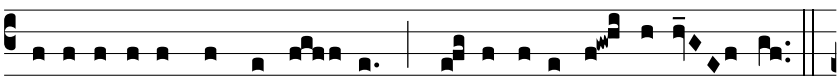

so-li-tá-ri- us, et ta-cé- bit : qui- a levá-vit super se.

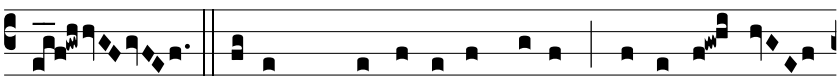

JOD. Ponet in púlve-re os su- um, si forte sit

spes. JOD. Da- bit percu- ti- énti se ma- xíl- lam,

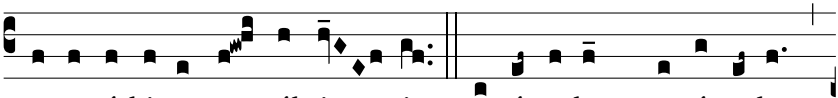

sa-tu-rá-bi-tur oppróbri- is. Je-rú-sa-lem, Je-rú-sa-lem,

convérte-re ad Dómi-num De- um tu- um.

Lectio II — *Lam. 4 : 1-6*

Tonus Romanus

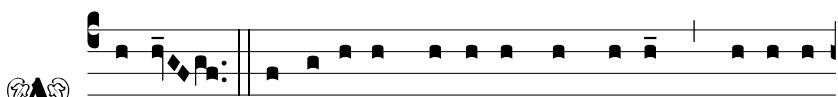

A- LEPH. Quómodo obscu-rá-tum est aurum, mu-tá-tus

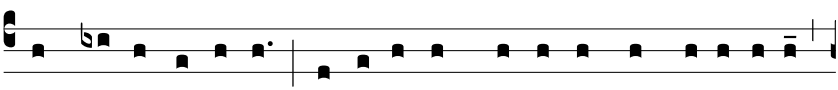

est co-lor óptimus, dispérsi sunt lá-pi-des sanctu- á-ri- i

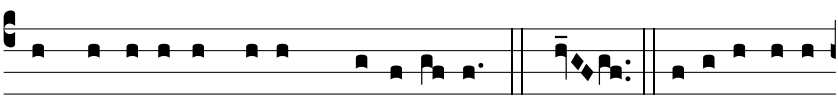

in cá-pi-te ómni- um pla-te- á- rum? BETH. Fí-li- i Si- on

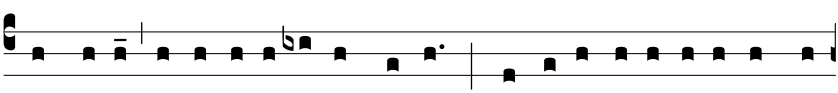

íncly-ti, et amícti auro primo : quómodo repu-tá-ti sunt in

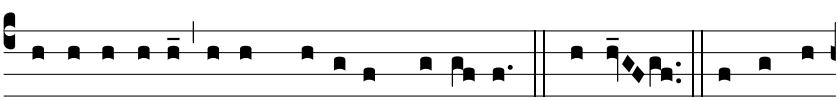

va-sa téste- a, opus mánu- um fí-gu- li? GHIMEL. Sed et lá-

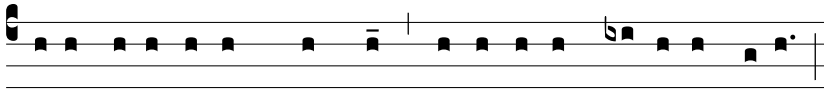

mi- æ nuda-vé-runt mammam, lacta-vé-runt cá-tu-los su- os :

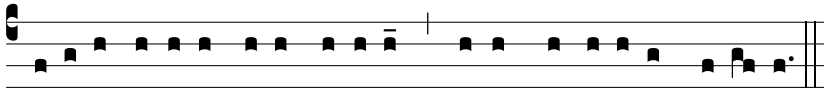

fí- li- a pópu-li me- i crudé-lis, qua-si strúthi- o in de-sérto.

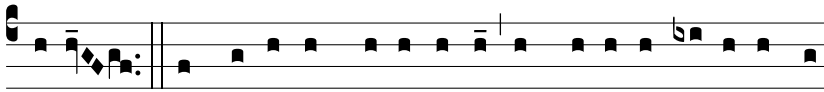

DALETH. Adhǽ-sit lingua lacténtis ad pa-lá-tum e-jus in si-

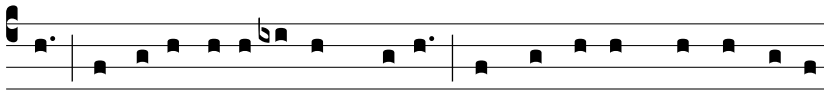

ti : párvu-li pe-ti- é-runt panem, et non e-rat qui fránge-ret

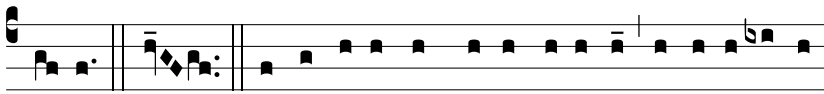

e- is. HE. Qui vescebántur vo-luptu- ó-se, inter-i- é-runt

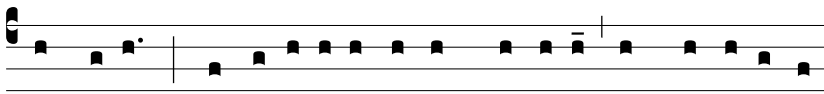

in vi- is : qui nutri- ebántur in cró-ce- is, ample-xá-ti sunt

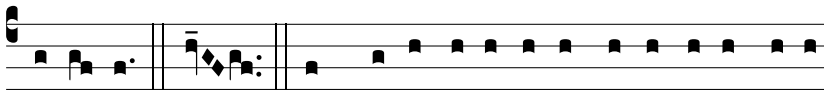

stérco- ra. VAU. Et ma-jor effécta est in-íqui-tas fí- li-

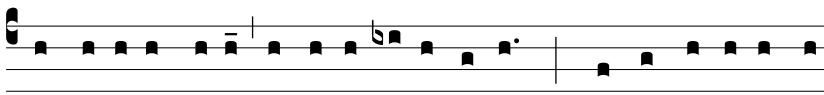

æ pópu-li me- i peccá-to Sodomó-rum, quæ subvérsa est in

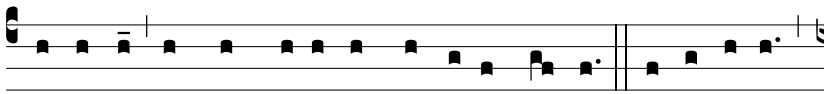

moménto, et non cepé-runt in e- a ma-nus. Je-rú-sa-lem,

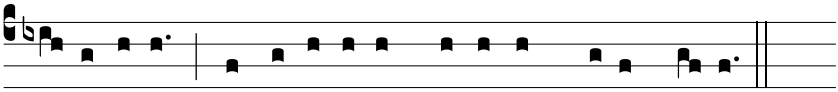

Je-rú-sa-lem, convérte-re ad Dómi-num De- um tu- um.

Tonus Silensis

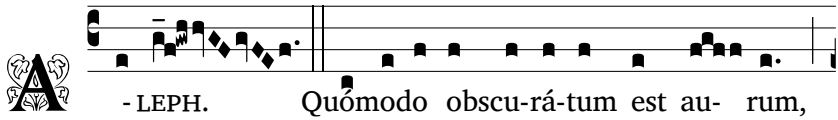

A- LEPH. Quómodo obscu-rá-tum est au- rum,

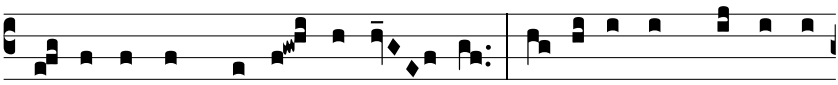

mu- tá- tus est co- lor ópti- mus, dispérsi sunt lá- pi- des

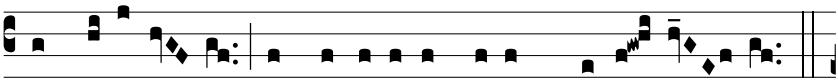

sanctu- á-ri- i in cá-pi-te ómni- um pla-te- á- rum?

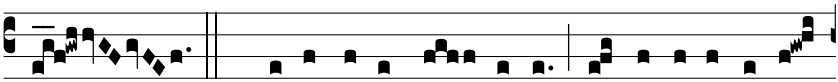

BETH. Fí- li- i Si- on ín- cly- ti, et amícti auro

pri- mo: quómodo repu-tá-ti sunt in va-sa téste- a, opus

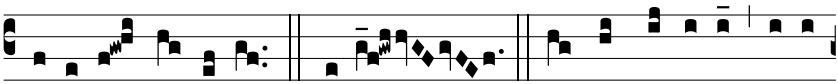

mánu- um fí- gu- li? GHIMEL. Sed et lámi- æ nuda-

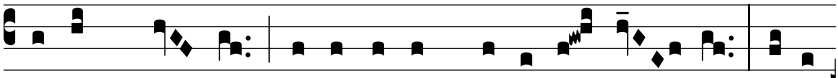

vé- runt mammam, lacta- vé- runt cá- tu- los su- os: fí- li-

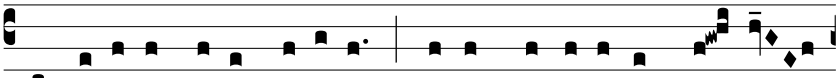

a pópu- li me- i crudé- lis, qua- si strúthi- o in de- sér-

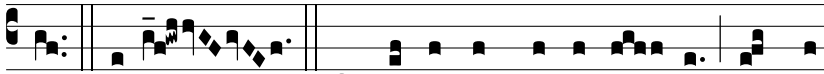

to. DALETH. Adhæ-sit lingua lactén- tis ad pa-

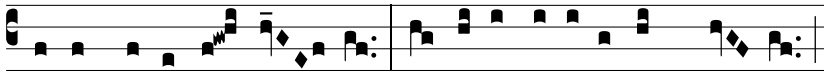

lá-tum e-jus in si- ti : párvu-li pe-ti- é-runt pa- nem,

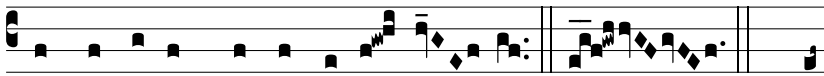

et non e-rat qui fránge-ret e- is. HE. Qui ve-

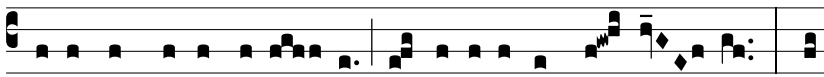

scebántur vo-luptu- ó- se, in-te-ri- é-runt in vi- is : qui

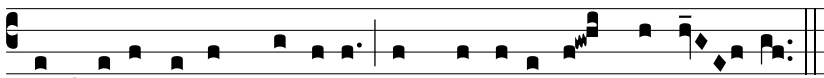

nutri- ebántur in cró-ce- is, ample-xá-ti sunt stérco- ra.

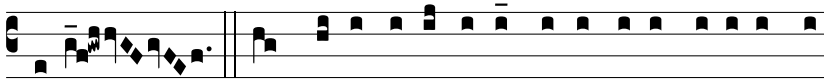

VA-U. Et ma-jor effécta est i-níqui-tas fí-li- æ pó-

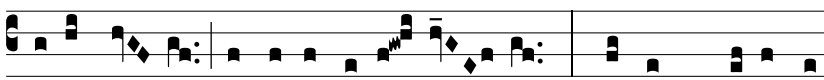

pu-li me- i peccá-to Sodo-mó- rum, quæ subvérsa est in

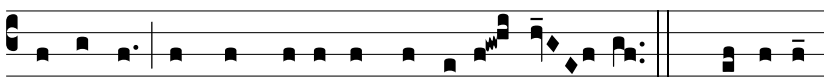

moménto, et non cepé-runt in e- a ma- nus. Je-rú-sa-lem,

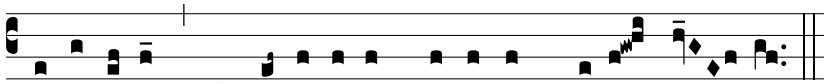

Je-rú-sa-lem, convérte-re ad Dómi-num De- um tu- um.

Tonus Legionensis

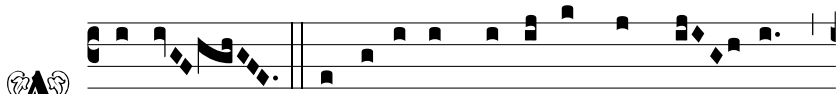

A- LEPH. Quómodo obscu-rá-tum est au- rum,

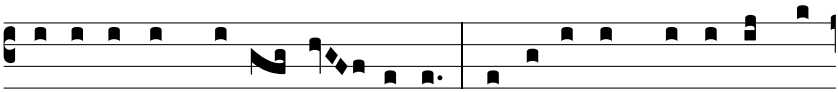

mu-tá-tus est co-lor ó- ptimus, dispérsi sunt lá-pi-des san-

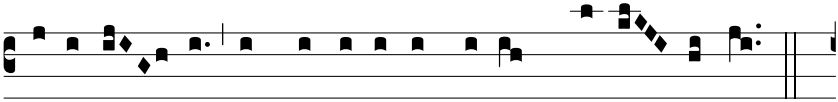

ctu- á-ri- i in cá-pi-te ómni- um pla-te- á-rum?

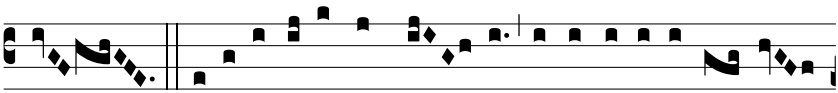

BETH. Fí-li- i Si- on íncly- ti, et amícti auro pri-

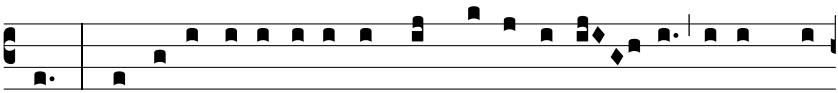

mo: quómodo repu-tá-ti sunt in va-sa téste- a, opus má-

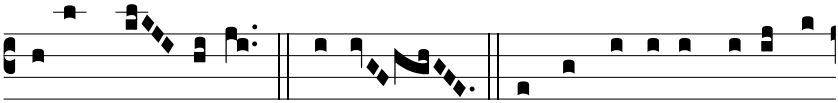

nu- um fí- gu- li? GHIMEL. Sed et lámi- æ nuda-vé-

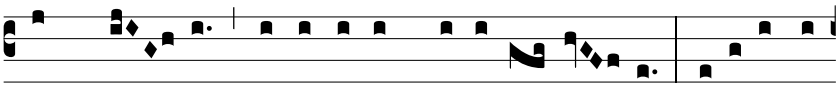

runt mam- mam, lacta-vé-runt cá-tu-los su- os: fí-li- a pó-

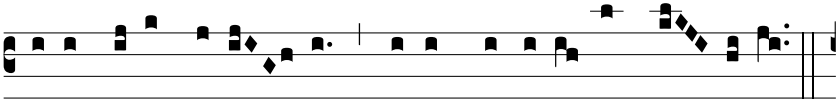

pu-li me- i crudé- lis, qua-si strúthi- o in de- sérto.

DALETH. Adhǽ-sit lingua lactén- tis ad pa-lá-tum e-

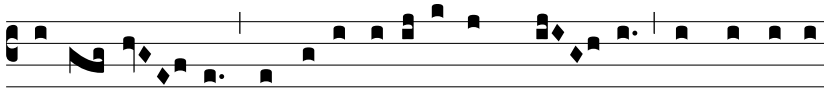

jus in si- ti : párvu-li pe-ti- é-runt pa- nem, et non e-rat

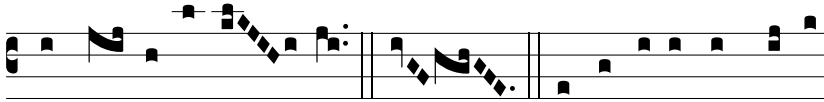

qui frán-ge-ret e- is. HE. Qui vescebántur vo-lu-

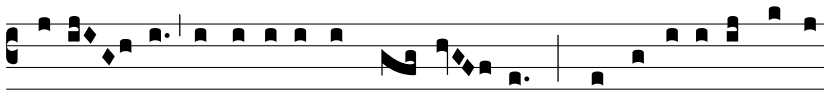

ptu-ó- se, inter-i- é-runt in vi- is : qui nutri- ebántur in

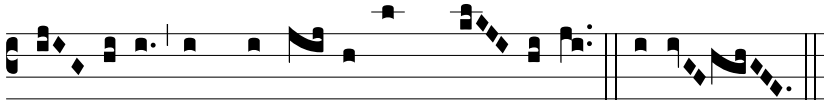

cró- ce- is, ample-xá- ti sunt stér- co-ra. VA-U.

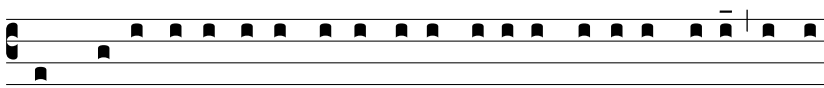

Et ma-jor effécta est in-íqui-tas fí-li-æ pópu-li me- i peccá-

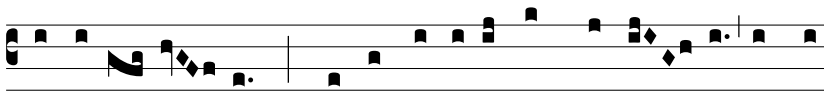

to Sodo-mó- rum, quæ subvérsa est in momén- to, et non

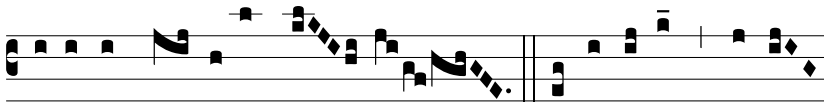

cepé-runt in e- a ma- nus. Je-rú-sa-lem, Je-rú-

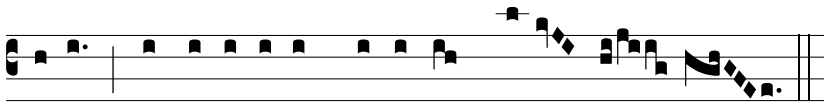

sa-lem, convérte-re ad Dómi-num De- um tu- um.

Lectio III — *Lam. 5 : 1-11*

Tonus Romanus

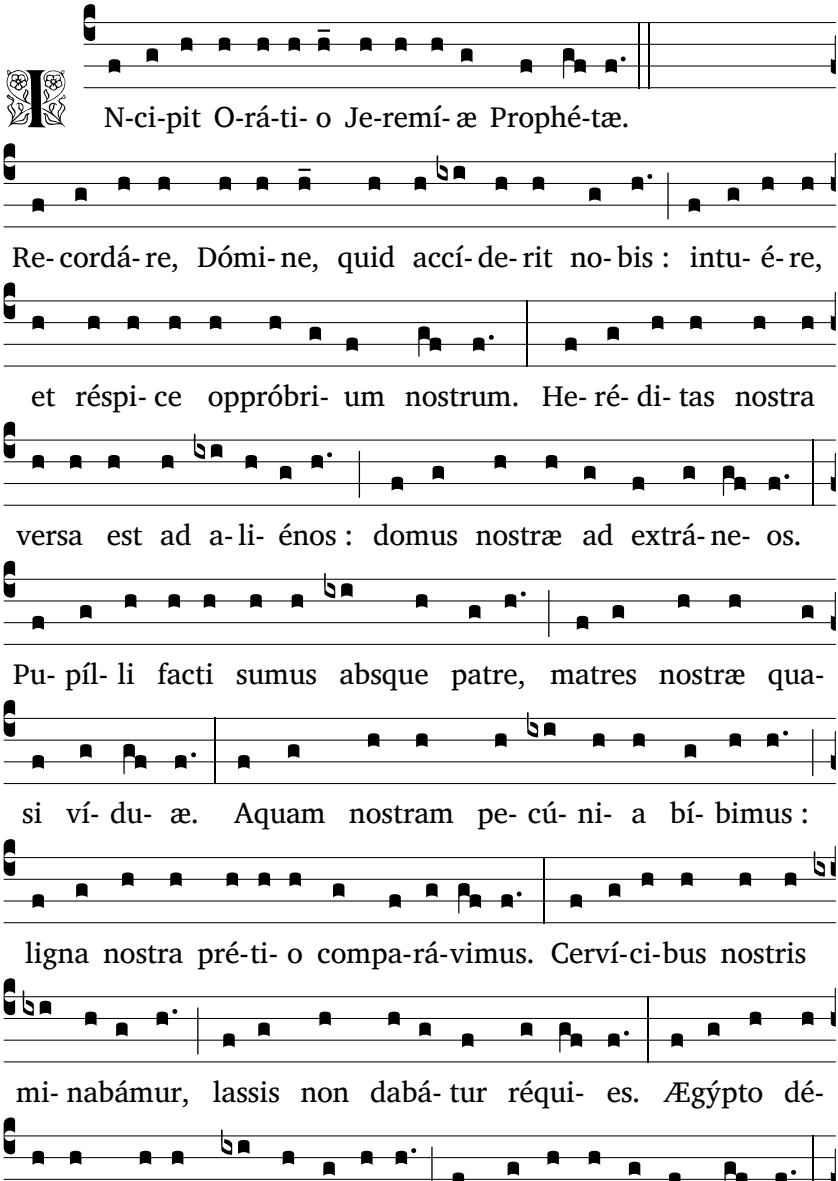

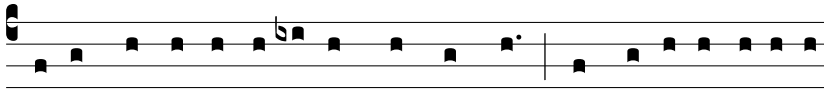

Patres nostri pecca-vé-runt, et non sunt : et nos in-iqui-tá-tes

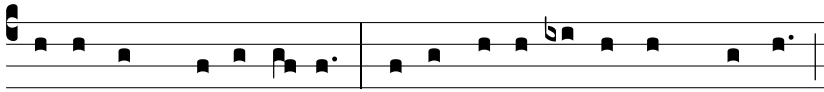

e- ó- rum portá- vimus. Servi domi- ná- ti sunt nostri :

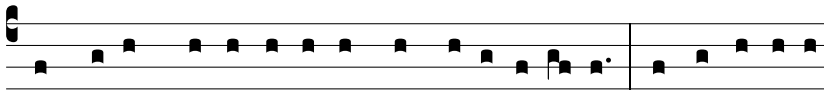

non fu- it qui re-díme-ret de manu e- ó- rum. In a-nimábus

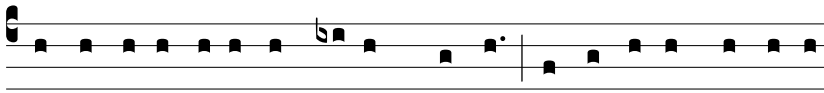

nostris affe- rebámus panem no- bis, a fá- ci- e glá- di- i

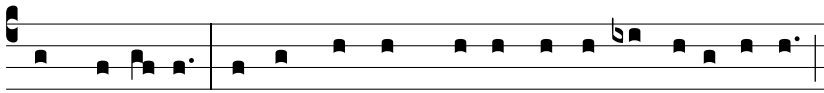

in de- sérto. Pel- lis nostra, qua- si clí- ba- nus exústa est

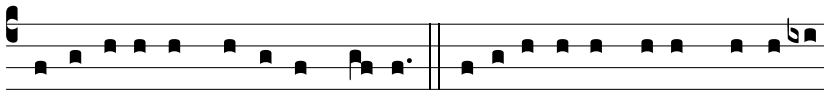

a fá-ci- e tempestá-tum famis. Mu-lí- e-res in Si- on humi- li-

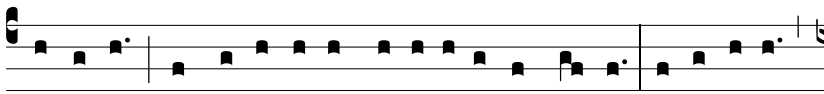

a-vé-runt, et vírgi-nes in ci-vi-tá-ti-bus Ju-da. Je-rú-sa-lem,

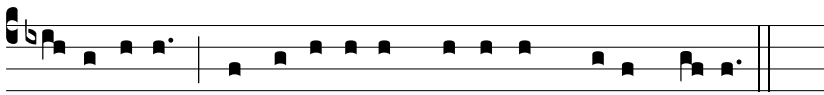

Je-rú-sa-lem, convérte-re ad Dómi-num De- um tu- um.

Tonus Silensis

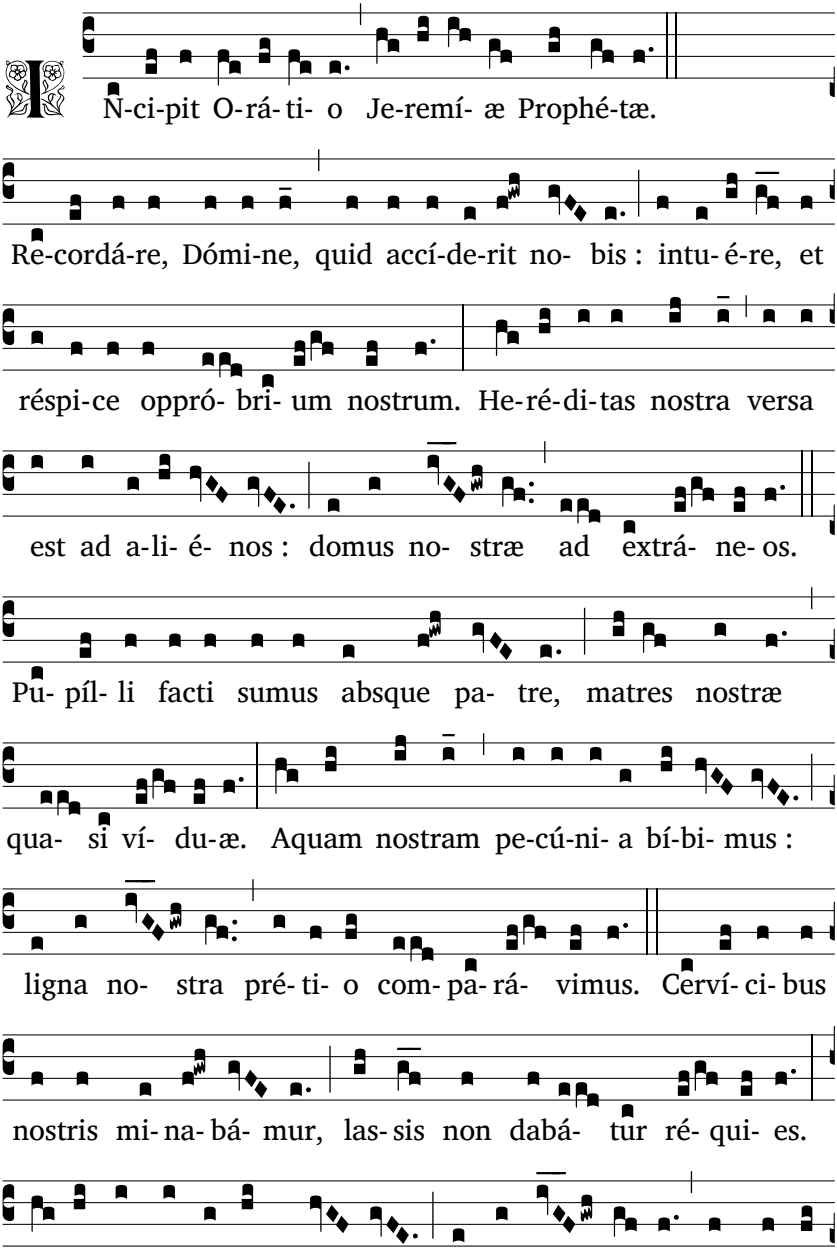

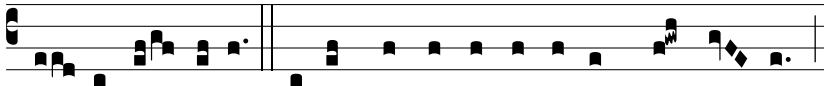

ra- rémur pane. Patres nostri pecca-vé-runt, et non sunt :

et nos in-iqui-tá-tes e- ó-rum portá- vimus. Servi domi-ná-ti

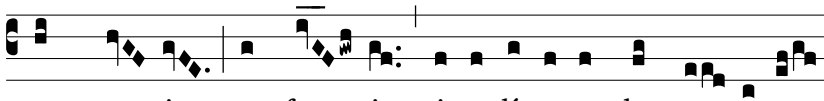

sunt no-stri : non fu- it qui re-díme-ret de ma- nu e-

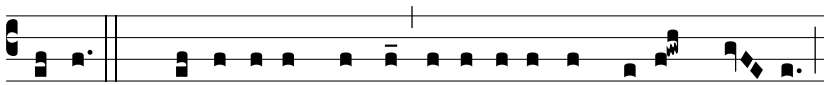

ó-rum. In a-nimábus nostris affe-rebámus panem no- bis,

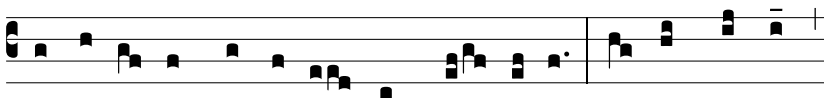

a fá- ci- e glá- di- i in de- sérto. Pel- lis nostra,

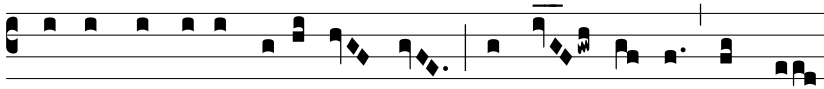

qua- si clí- banus exústa est a fá- ci- e tempe-

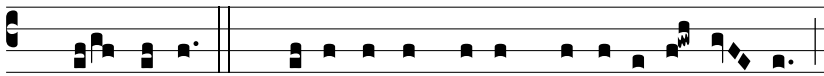

stá- tum famis. Mu- lí- e- res in Si- on humi- li- a- vé- runt,

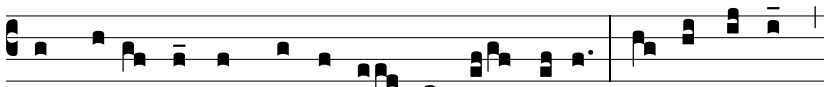

et vírgi- nes in ci- vi- tá- ti- bus Juda. Je- rú- sa- lem,

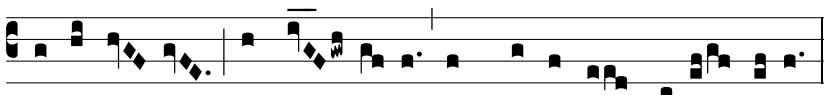

Je-rú-sa- lem, convér- te-re ad Dómi-num De- um tu- um.

Tonus Escurialensis

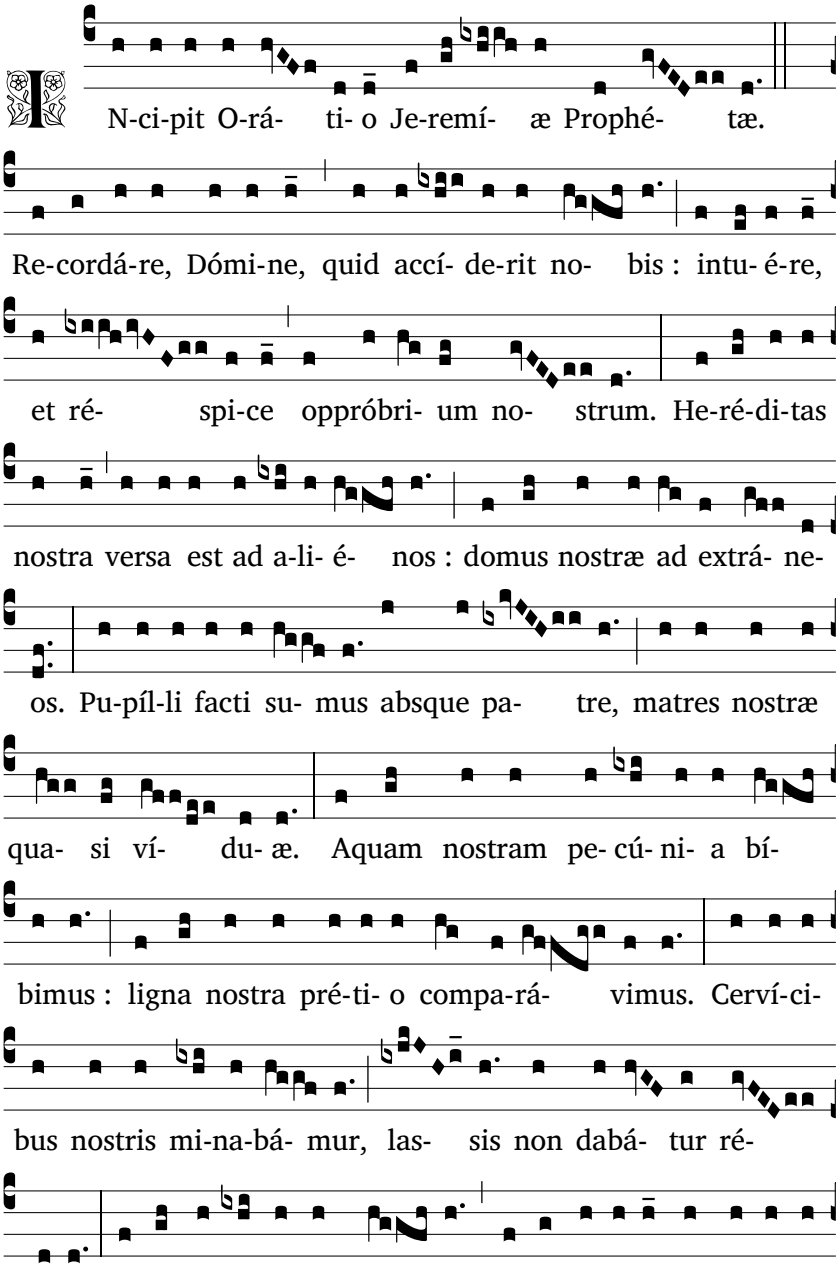

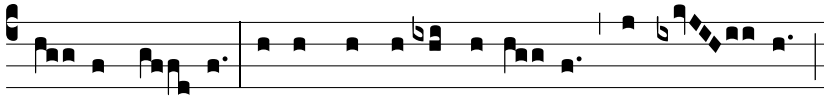

ré-mur pa- ne. Patres nostri pecca-vé- runt, et non sunt :

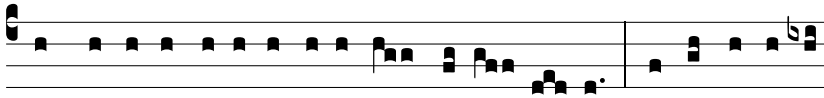

et nos in-iqui-tá-tes e-ó-rum portá- vi- mus. Servi domi-ná-

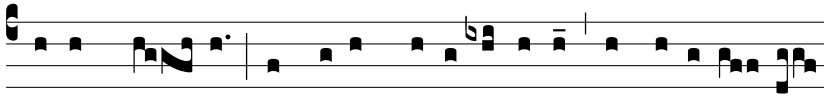

ti sunt no- stri : non fu- it qui re-díme-ret de manu e- ó-

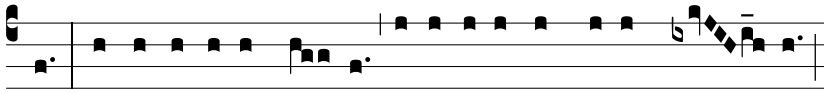

rum. In a-nimábus no-stris affe-rebámus panem no- bis,

a fá-ci- e glá-di- i in de-sér- to. Pel-lis nostra, qua-si

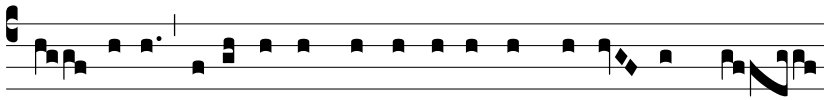

clí- banus exústa est a fá-ci- e tempestá- tum fa-

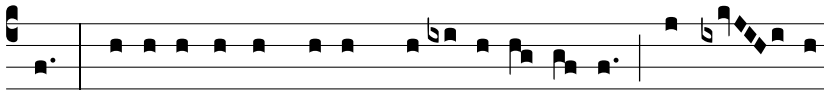

mis. Mu-lí- e-res in Si- on humi- li- a- vé-runt, et vír- gi-

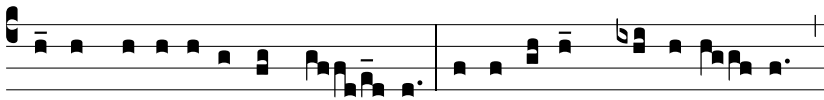

nes in ci-vi-tá-ti-bus Ju- da. Je-rú-sa-lem, Je-rú-sa- lem,

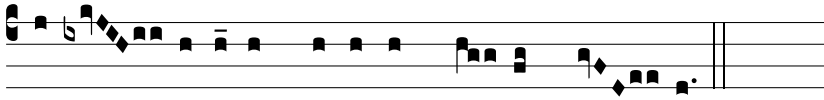

convér- te-re ad Dómi-num De- um tu- um.

Lectio IV — *in Psalmo 63 ℣. 7*

Tonus simplex

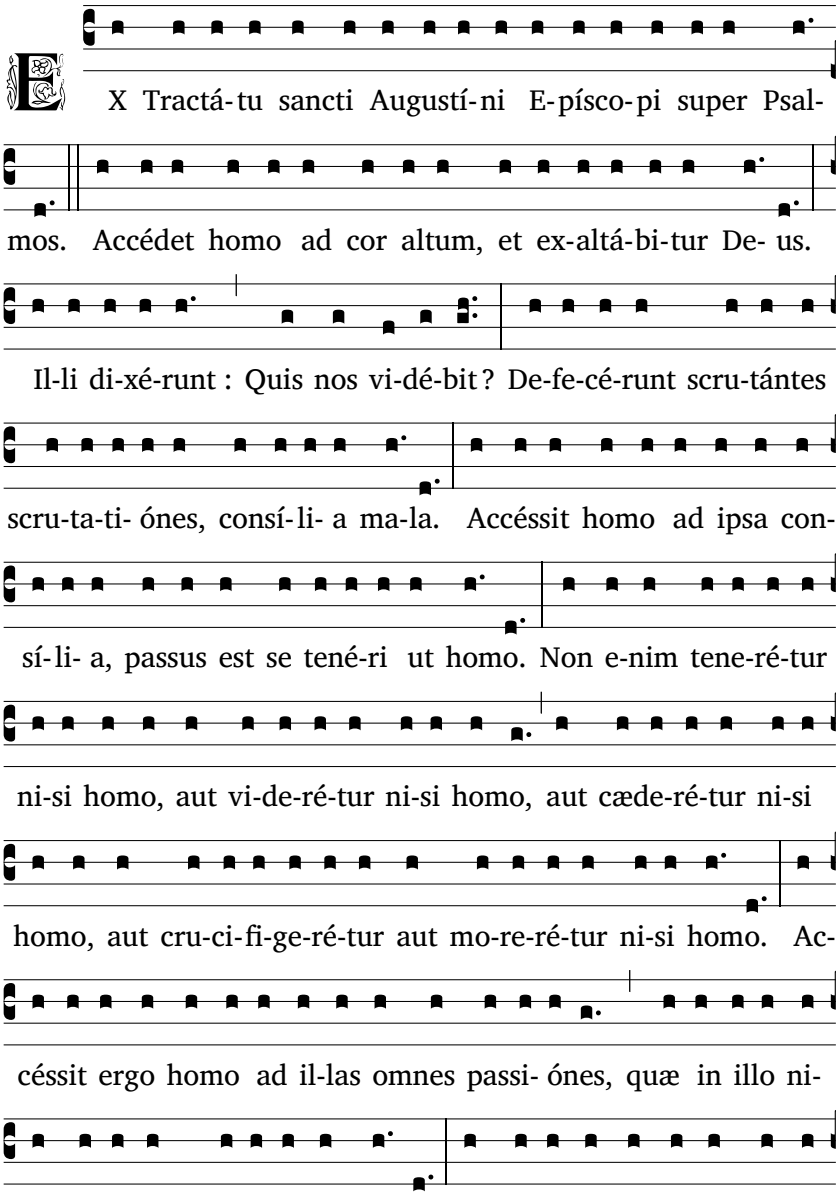

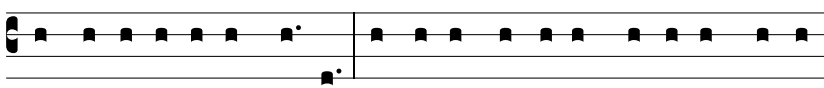

non li-be-ra-ré-tur homo. Accéssit homo ad cor altum, id est,

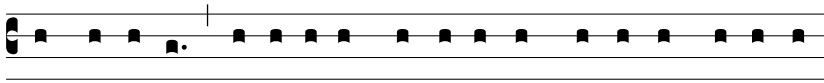

cor secré-tum, objí-ci- ens aspécti-bus humá-nis hómi-nem,

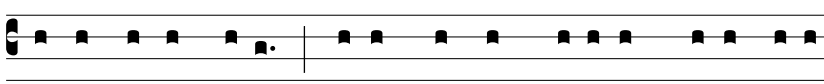

servans intus De-um : ce-lans formam De- i, in qua æquá-lis

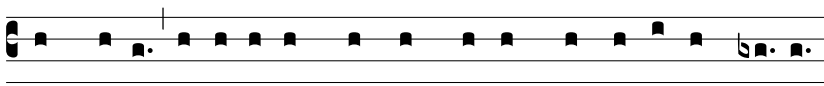

est Patri, et óffe-rens formam servi, qua mi-nor est Patre.

Tonus solemnis

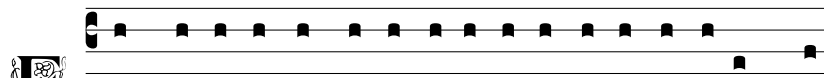

EX Tractá-tu sancti Augustí-ni E-písco-pi super Psal-

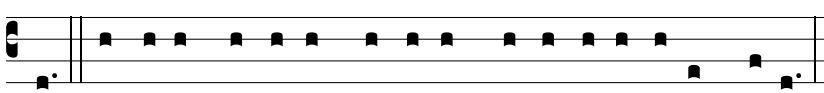

mos. Accédet homo ad cor altum, et ex-altá-bi-tur De- us.

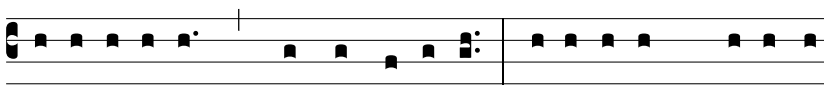

Il-li di-xé-runt : Quis nos vi-dé-bit ? De-fe-cé-runt scru-tántes

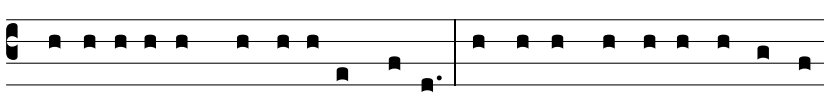

scru-ta-ti- ónes, consí-li- a ma-la. Accéssit homo ad ipsa con-

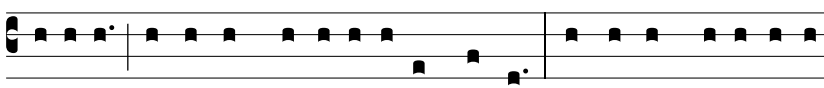

sí-li- a, passus est se tené-ri ut homo. Non e-nim tene-ré-tur

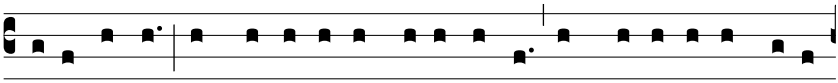

ni-si homo, aut vi-de-ré-tur ni-si homo, aut cæde-ré-tur ni-si

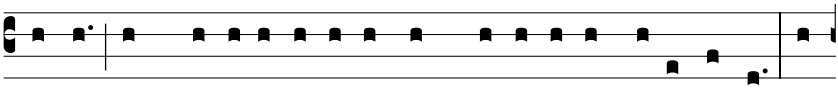

homo, aut cru-ci-fi-ge-ré-tur aut mo-re-ré-tur ni-si homo. Ac-

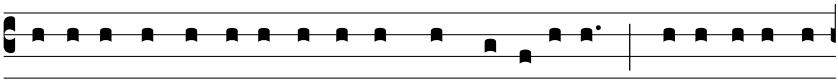

céssit ergo homo ad il-las omnes passi- ónes, quæ in illo ni-

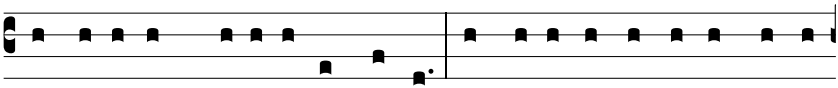

hil va-lé-rent, ni-si esset homo. Sed si il-le non esset homo,

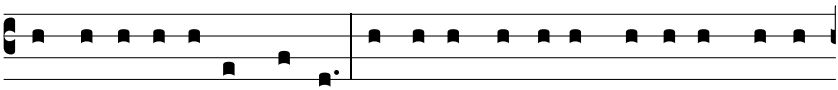

non li-be-ra-ré-tur homo. Accéssit homo ad cor altum, id est,

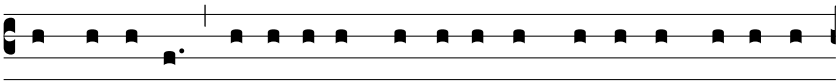

cor secré- tum, objí- ci- ens aspécti- bus humá- nis hómi- nem,

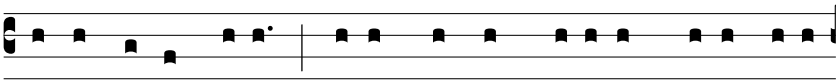

servans intus De- um : ce-lans formam De- i, in qua æquá-lis

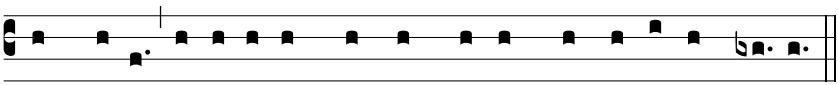

est Patri, et óffe-rens formam servi, qua mi-nor est Patre.

Tonus antiquus

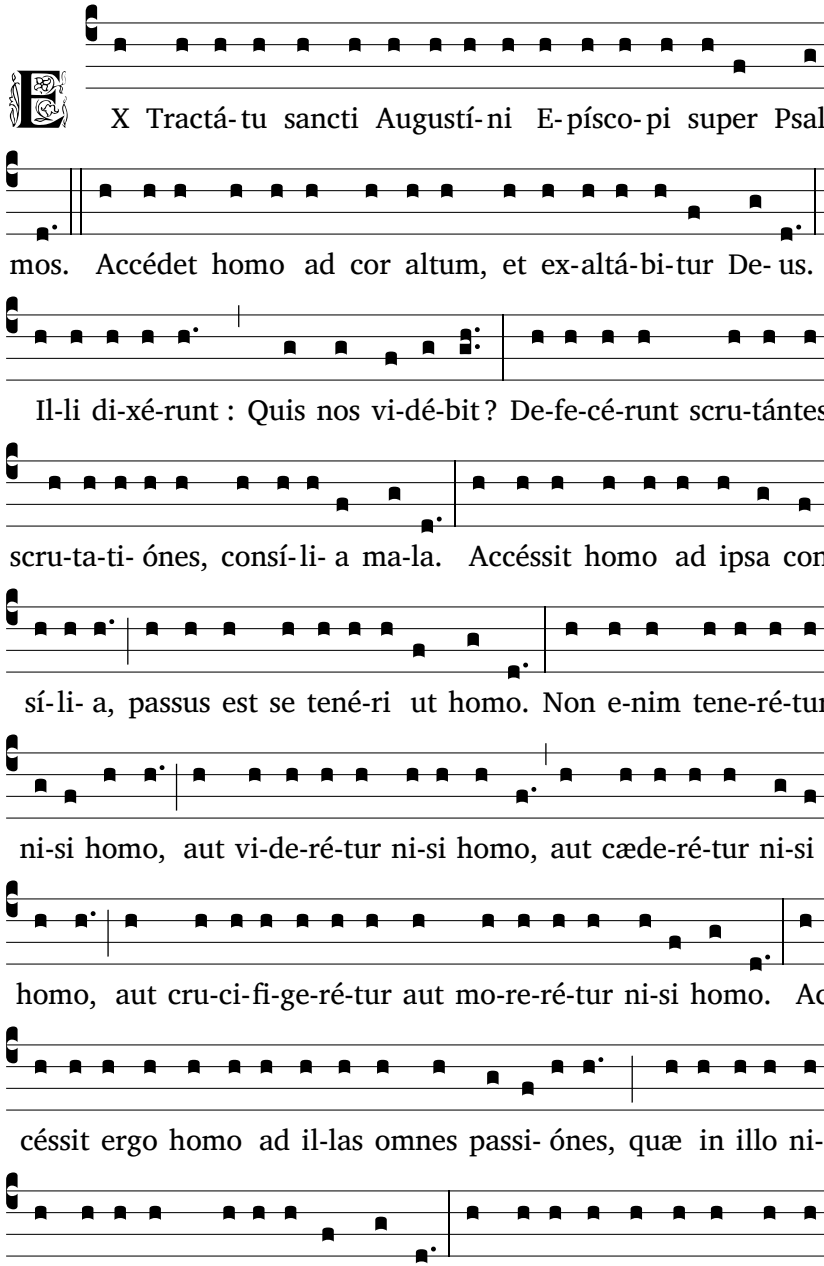

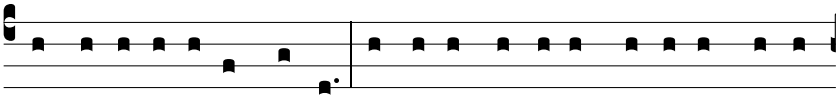

non li-be-ra-ré-tur homo. Accéssit homo ad cor altum, id est,

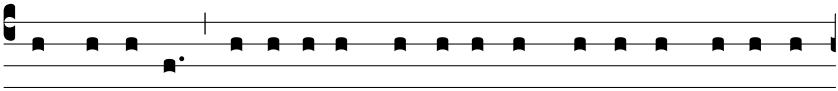

cor secré-tum, objí-ci- ens aspécti-bus humá-nis hómi-nem,

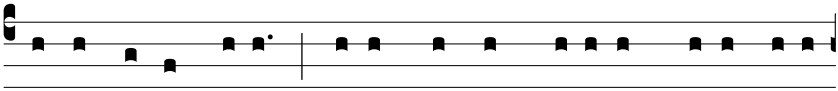

servans intus De-um : ce-lans formam De- i, in qua æquá-lis

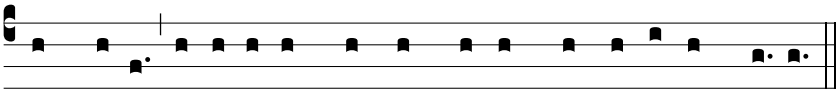

est Patri, et óffe-rens formam servi, qua mi-nor est Patre.

Lectio V

Tonus simplex

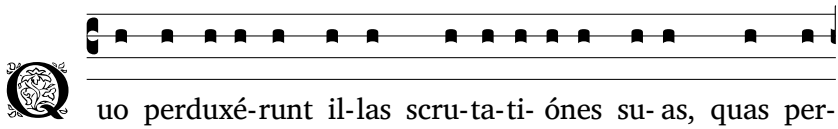

Quo perduxé-runt il-las scru-ta-ti- ónes su- as, quas per-

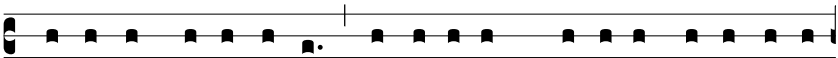

scru-tántes de-fe-cé-runt, ut ét-i- am mórtu- o Dómi-no et

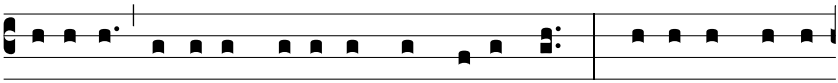

sepúlto, custódes póne-rent ad sepúlcrum? Di-xé-runt e-nim

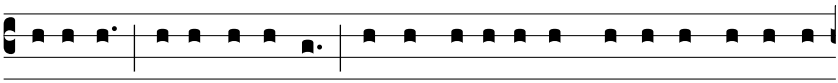

Pi-lá-to : Sedúctor il-le : hoc appellabá-tur nómi-ne Dómi-nus

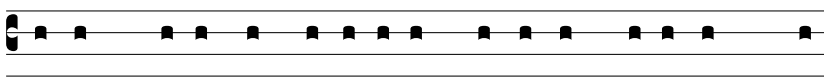

Je- sus Christus, ad so- lá- ti- um servó- rum su- ó- rum, quan-

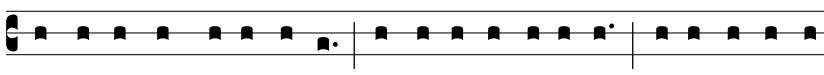

do di-cúntur seductó-res : ergo il-li Pi-lá-to : Sedúctor il-le,

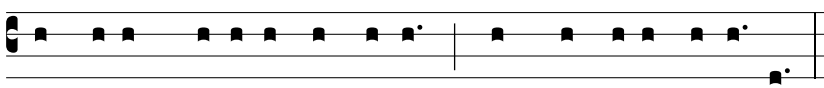

ínqui- unt, di-xit adhuc vi-vens : Post tres di- es re-súrgam.

Jube í- taque custo- dí- ri sepúlcrum usque in di- em térti-

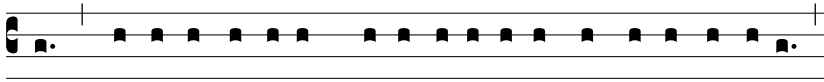

um, ne forte vé-ni- ant discí-pu-li e-jus, et fu-réntur e- um,

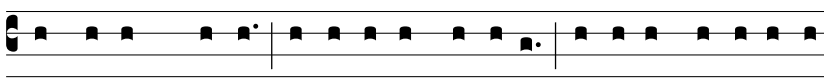

et di-cant ple-bi, Surré-xit a mórtu- is : et e-rit no-víssimus

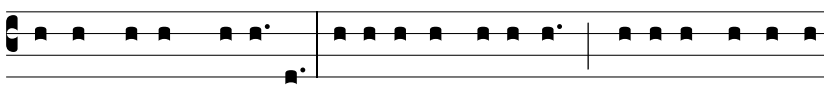

error pe-jor pri- ó-re. A- it il-lis Pi-lá-tus : Habé-tis custó-di-

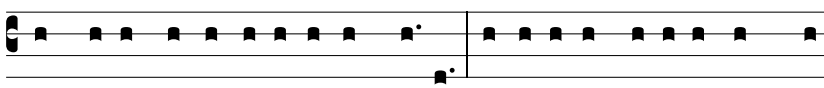

am, i-te, custo-dí-te sic-ut sci- tis. Il-li autem abe- úntes, mu-

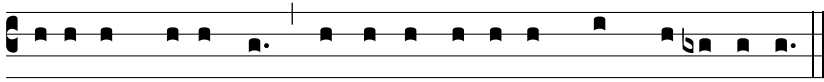

ni- é-runt sepúlcrum, signántes lá-pi-dem cum custó-di-bus.

Tonus solemnis

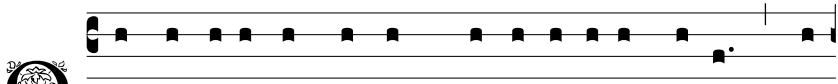

Quo perduxé- runt il- las scru- ta- ti- ónes su- as, quas

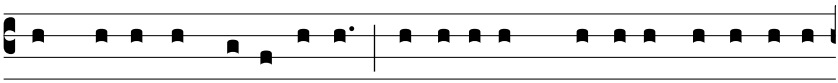

perscru-tántes de-fe-cé-runt, ut ét-i- am mórtu- o Dómi-no et

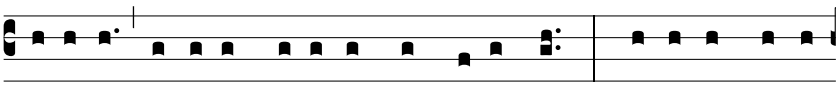

sepúlto, custódes póne-rent ad sepúlcrum ? Di-xé-runt e-nim

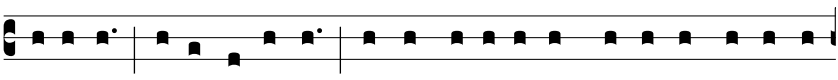

Pi-lá-to : Sedúctor il-le : hoc appellabá-tur nómi-ne Dómi-nus

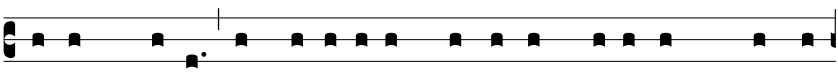

Je-sus Christus, ad so-lá-ti- um servó-rum su- ó-rum, quando

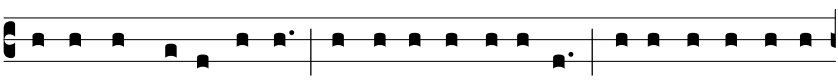

di-cúntur seductó-res : ergo il-li Pi-lá-to : Sedúctor il-le, ín-

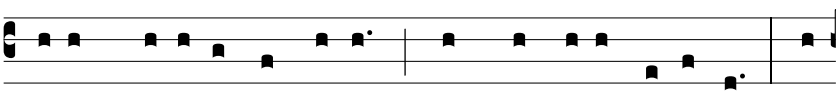

qui- unt, di-xit adhuc vi-vens : Post tres di- es re-súrgam. Ju-

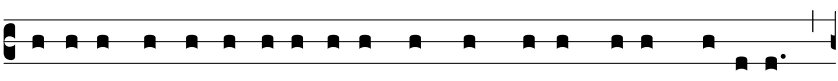

be í-taque custo-dí-ri sepúlcrum usque in di- em térti- um,

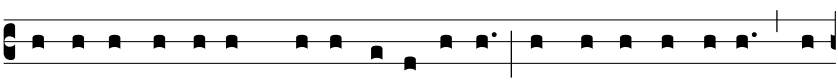

ne forte vé-ni- ant discí-pu-li e-jus, et fu-réntur e- um, et

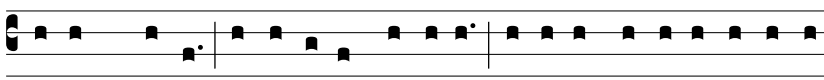

di-cant ple-bi, Surré-xit a mórtu- is : et e-rit no-víssimus error

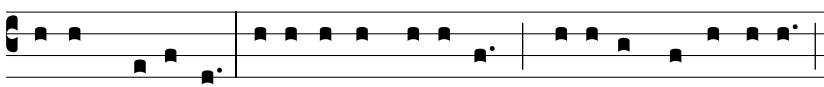

pe-jor pri- ó-re. A- it il-lis Pi-lá-tus : Habé-tis custó-di- am,

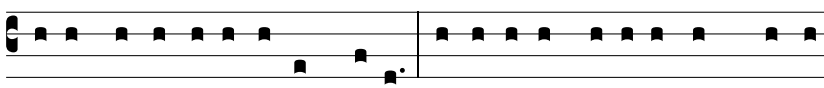

i-te, custo-dí-te sic-ut sci-tis. Il-li autem abe- úntes, mu-ni-

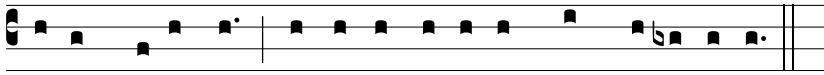

é-runt sepúlcrum, signántes lá-pi-dem cum custó-di-bus.

Tonus antiquus

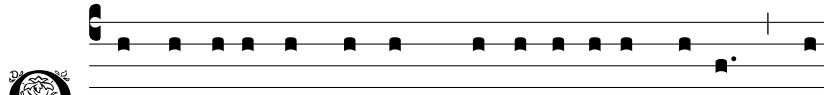

Quo perduxé- runt il- las scru- ta- ti- ónes su- as, quas

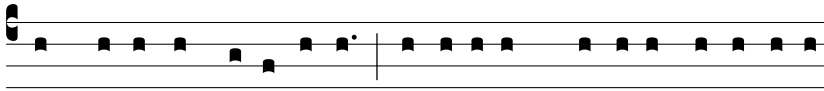

perscru-tántes de-fe-cé-runt, ut ét-i- am mórtu- o Dómi-no et

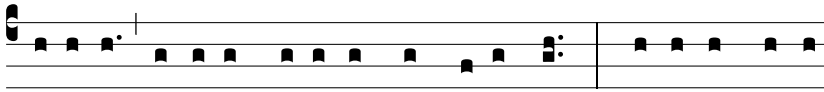

sepúlto, custódes póne-rent ad sepúlcrum? Di-xé-runt e-nim

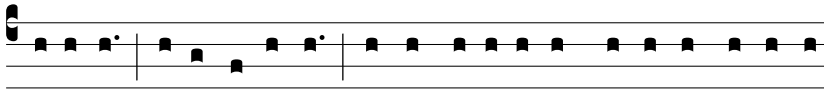

Pi-lá-to : Sedúctor il-le : hoc appellabá-tur nómi-ne Dómi-nus

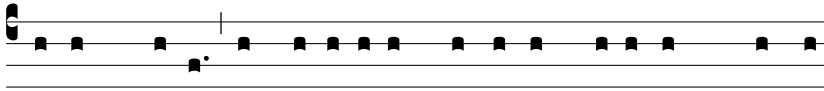

Je-sus Christus, ad so-lá-ti- um servó-rum su- ó-rum, quando

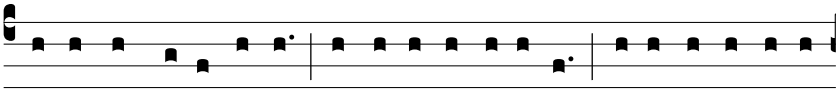

di-cúntur seductó-res : ergo il-li Pi-lá-to : Sedúctor il-le, ín-

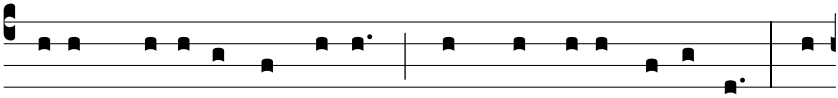

qui- unt, di-xit adhuc vi-vens : Post tres di- es re-súrgam. Ju-

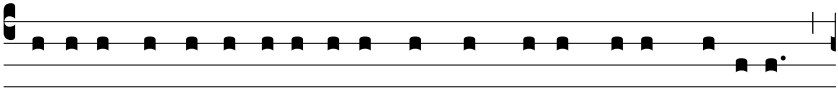

be í-taque custo-dí-ri sepúlcrum usque in di- em térti- um,

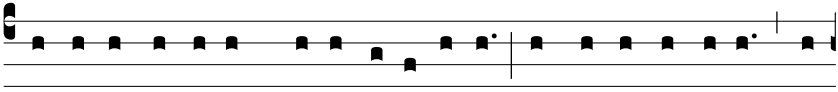

ne forte vé-ni- ant discí-pu-li e-jus, et fu-réntur e- um, et

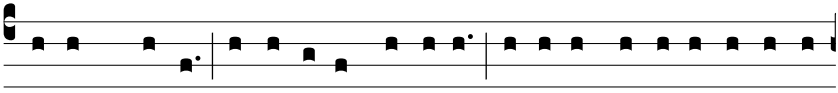

di-cant ple-bi, Surré-xit a mórtu- is : et e-rit no-víssimus error

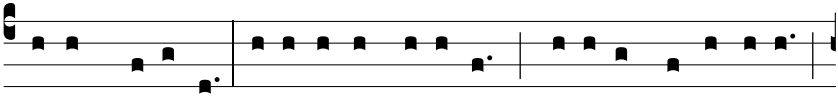

pe-jor pri- ó-re. A- it il-lis Pi-lá-tus : Habé-tis custó-di- am,

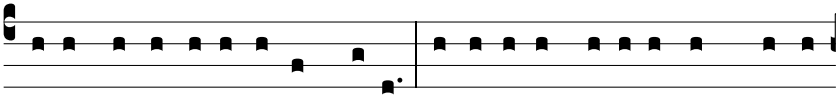

i-te, custo-dí-te sic-ut sci-tis. Il-li autem abe- úntes, mu-ni-

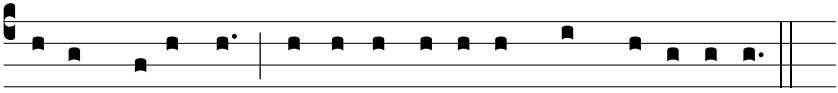

é-runt sepúlcrum, signántes lá-pi-dem cum custó-di-bus.

Lectio VI

Tonus simplex

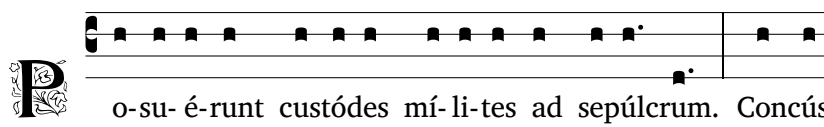

P o-su- é-runt custódes mí- li-tes ad sepúlcrum. Concús-

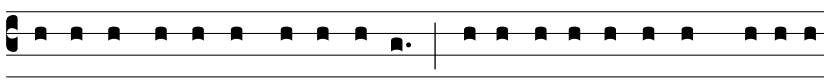

sa terra Dómi-nus re-surré-xit : mi-rá-cu-la facta sunt tá-li- a

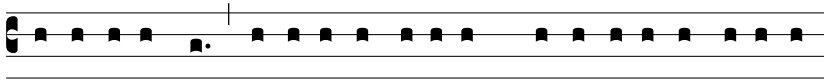

circa sepúlcrum, ut et ipsi mí- li-tes, qui custódes advéne-rant,

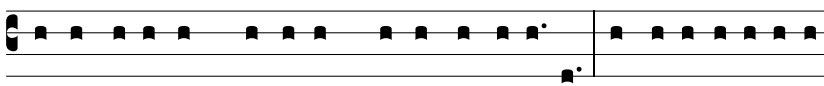

testes fí- e-rent, si vellent ve-ra nunti- á-re. Sed ava-rí-ti- a il-

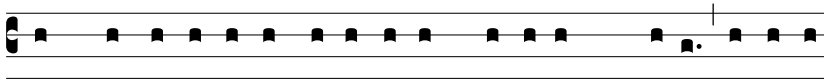

la, quæ capti-vá-vit discí-pu-lum cómi-tem Christi, capti-vá-

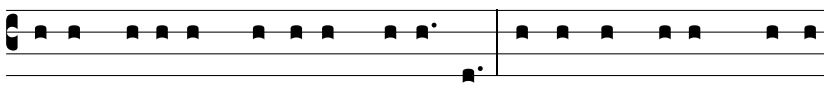

vit et mí- li-tem custódem sepúlcri. Damus, ínqui- unt, vo-bis

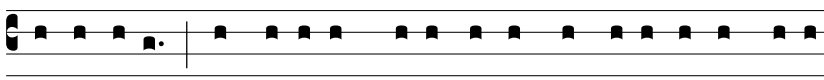

pe-cú-ni- am : et dí-ci-te, qui- a vo-bis dormi- énti-bus vené-

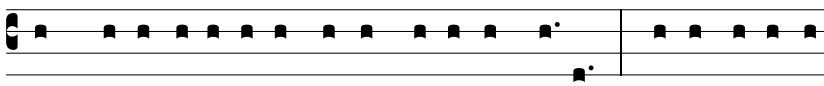

runt discí-pu-li e-jus, et abstu-lé-runt e- um. Ve-re de-fe-cé-

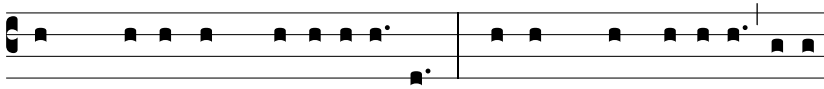

runt scru-tántes scru-ta-ti- ó-nes. Quid est quod di-xísti, o in-

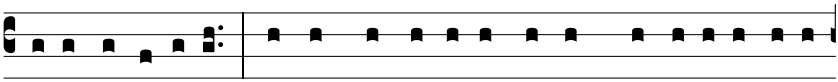

fé-lix astú-ti- a ? Tantúmne dé-se-ris lu-cem consí-li- i pi- e-

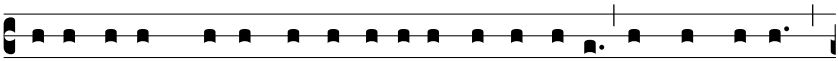

tá-tis, et in pro-fúnda versú-ti- æ demérge-ris, ut hoc di-cas :

Dí-ci-te qui- a vo-bis dormi- énti-bus vené-runt discí-pu-li e-

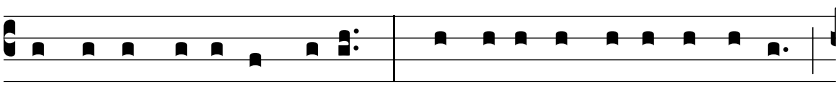

jus, et abstu-lé-runt e- um ? Dormi- éntes testes ádhi-bes :

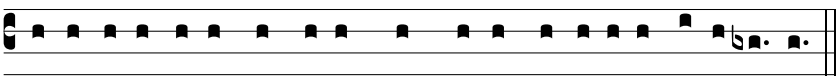

ve-re tu ipse obdormísti, qui scru-tándo tá-li- a de-fe-cís-ti.

Tonus solemnis

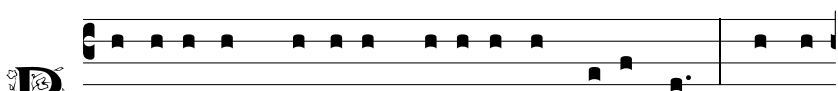

D o-su- é-runt custódes mí- li-tes ad sepúlcrum. Concús-

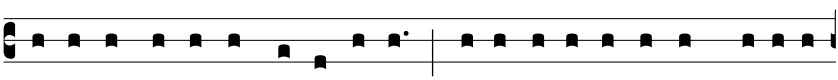

sa terra Dómi-nus re-surré-xit : mi-rá-cu-la facta sunt tá-li- a

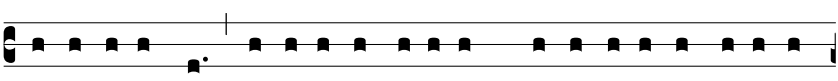

circa sepúlcrum, ut et ipsi mí-li-tes, qui custódes advéne-rant,

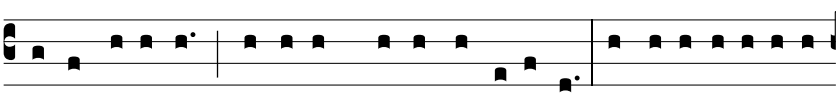

testes fí- e-rent, si vellent ve-ra nunti- á-re. Sed ava-rí-ti- a il-

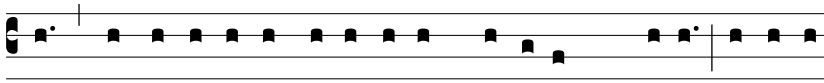

la, quæ capti-vá-vit discí-pu-lum cómi-tem Christi, capti-vá-

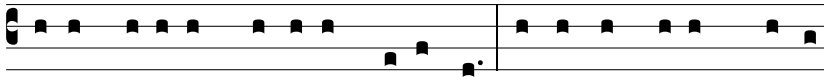

vit et mí-li-tem custódem sepúlcri. Damus, ínqui- unt, vo-bis

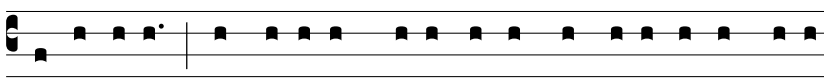

pe-cú-ni- am : et dí-ci-te, qui- a vo-bis dormi- énti-bus vené-

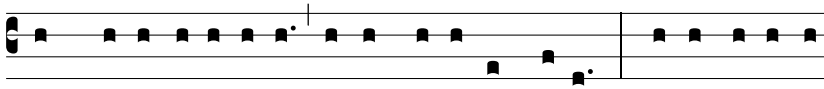

runt discí-pu-li e-jus, et abstu-lé-runt e- um. Ve-re de-fe-cé-

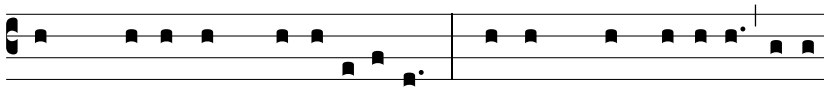

runt scru-tántes scru-ta-ti- ónes. Quid est quod di-xísti, o in-

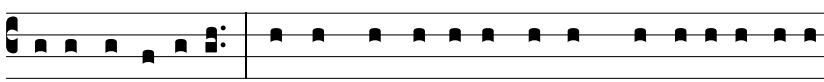

fé-lix astú-ti- a? Tantúmne dé-se-ris lu-cem consí- li- i pi- e-

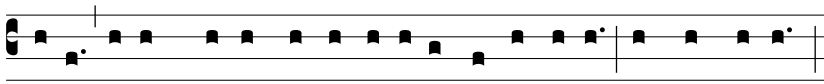

tá-tis, et in pro-fúnda versú-ti- æ demérge-ris, ut hoc di-cas :

Dí-ci-te qui- a vo-bis dormi- énti-bus vené-runt discí-pu-li e-

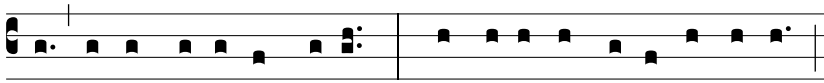

jus, et abstu-lé-runt e- um? Dormi- éntes testes ádhi-bes :

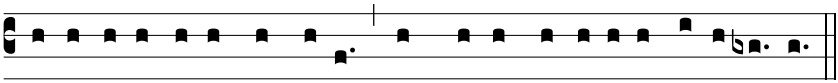

ve-re tu ipse obdormísti, qui scru-tándo tá-li- a de-fe-cís-ti.

Tonus antiquus

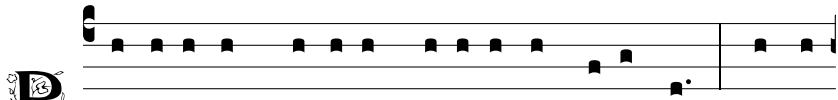

P o-su- é-runt custódes mí- li-tes ad sepúlcrum. Concús-

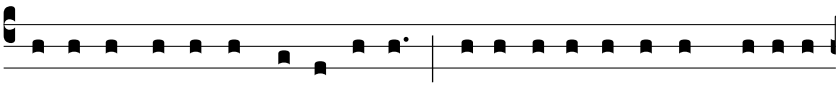

sa terra Dómi-nus re-surré-xit : mi-rá-cu-la facta sunt tá-li- a

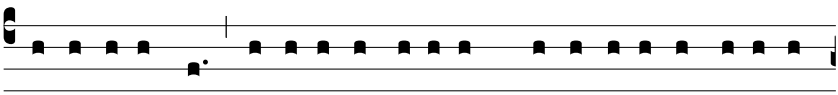

circa sepúlcrum, ut et ipsi mí- li-tes, qui custódes advéne-rant,

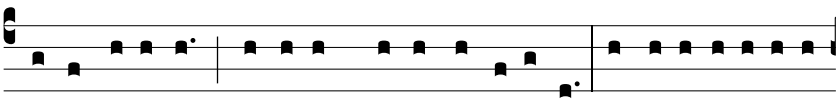

testes fí- e-rent, si vellent ve-ra nunti- á-re. Sed ava-rí-ti- a il-

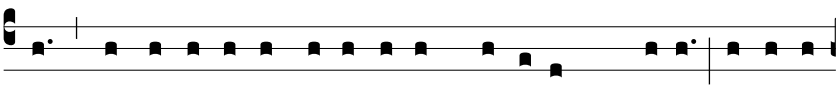

la, quæ capti-vá-vit discí-pu-lum cómi-tem Christi, capti-vá-

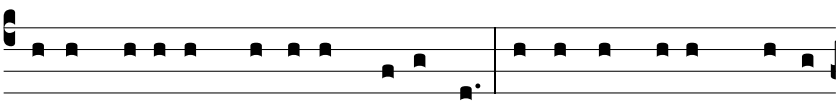

vit et mí- li-tem custódem sepúlcri. Damus, ínqui- unt, vo-bis

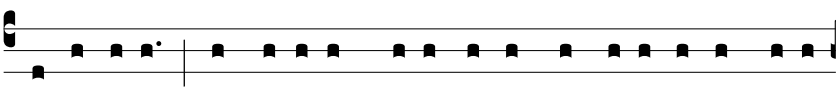

pe-cú-ni- am : et dí-ci-te, qui- a vo-bis dormi- énti-bus vené-

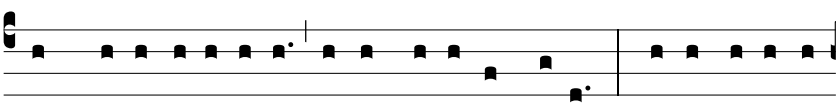

runt discí-pu-li e-jus, et abstu-lé-runt e- um. Ve-re de-fe-cé-

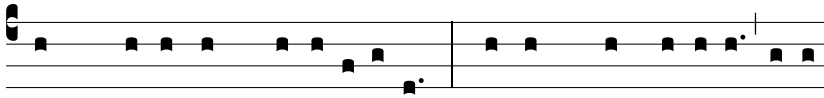

runt scru-tántes scru-ta-ti- ónes. Quid est quod di-xísti, o in-

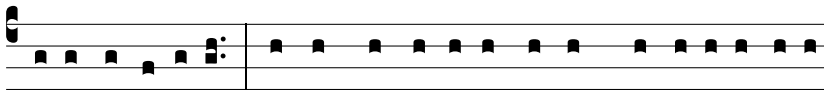

fé-lix astú-ti- a? Tantúmne dé-se-ris lu-cem consí-li- i pi- e-

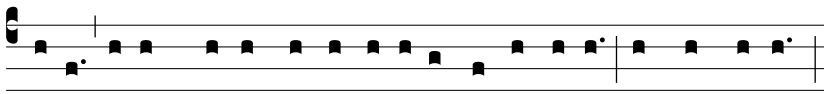

tá-tis, et in pro-fúnda versú-ti- æ demérge-ris, ut hoc di-cas :

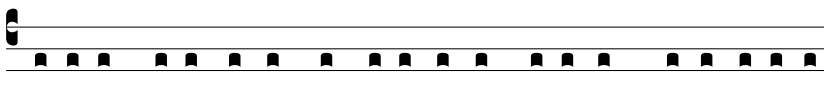

Dí-ci-te qui- a vo-bis dormi- énti-bus vené-runt discí-pu-li e-

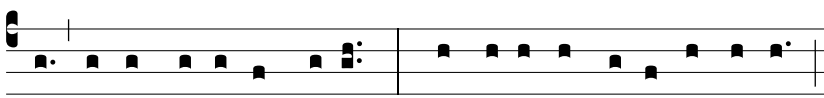

jus, et abstu-lé-runt e- um? Dormi- éntes testes ádhi-bes :

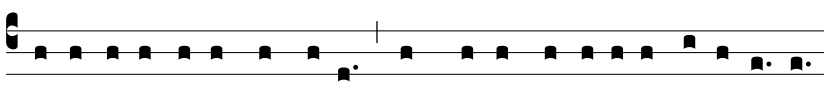

ve-re tu ipse obdormísti, qui scru-tándo tá-li- a de-fe-cís-ti.

Lectio VII — *He. 9 : 11-14*

Tonus simplex

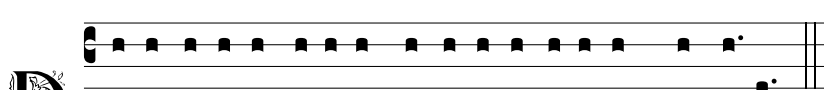

De E-písto-la be- á-ti Pau-li Apósto-li ad Hebræ- os.

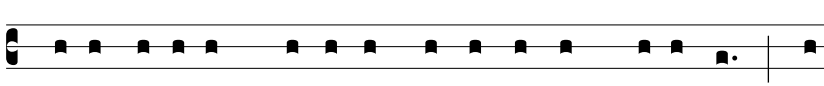

Christus assístens Pónti- fex fu- tu- ró- rum bonó- rum, per

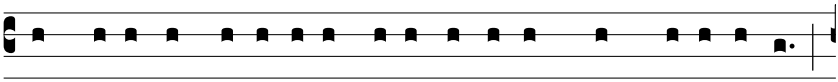

ámpli- us et perfécti- us taberná-cu-lum non manu-fáctum,

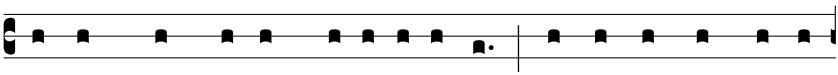

id est, non hu-jus cre- a-ti- ó-nis : neque per sángui-nem

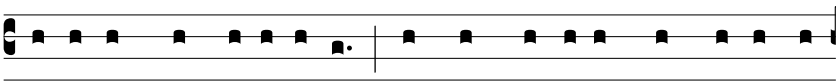

hircó-rum, aut vi-tu-ló-rum, sed per própri- um sángui-nem in-

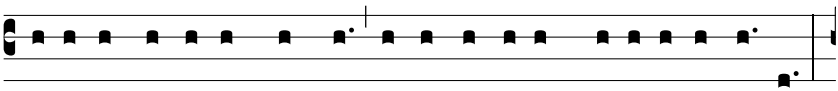

tro- í-vit semel in Sancta, æ-térna redempti- óne invénta.

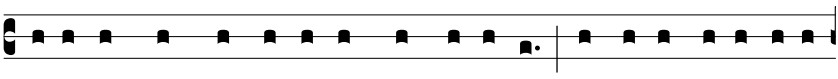

Si e-nim sanguis hircó-rum, et tauró-rum, et ci-nis ví-tu-læ a-

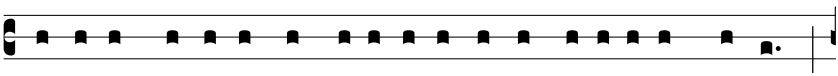

spérsus inqui-ná-tos sanctí-fi-cat ad emunda-ti- ónem carnis :

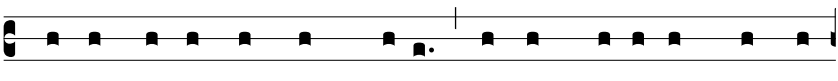

Quanto ma- gis sanguis Christi, qui per Spí- ri- tum Sanctum

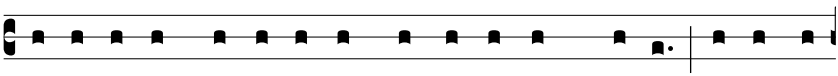

semet- ípsum óbtu- lit imma- cu- lá- tum De- o, emundá-

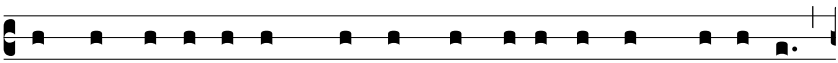

bit consci- énti- am nostram ab opé- ri- bus mórtu- is,

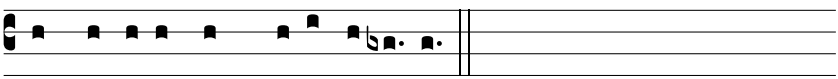

ad servi- éndum De- o vi-vénti ?

Tonus solemnis

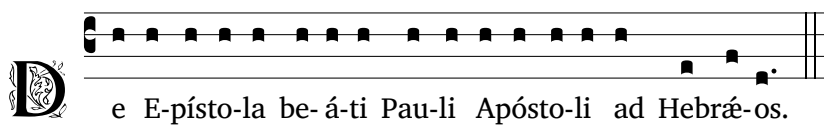

De E-písto-la be- á-ti Pau-li Apósto-li ad Hebræ-os.

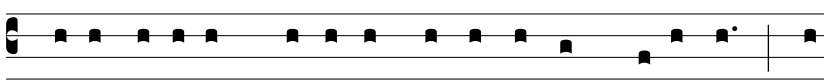

Christus assístens Pónti- fex fu- tu- ró- rum bonó- rum, per

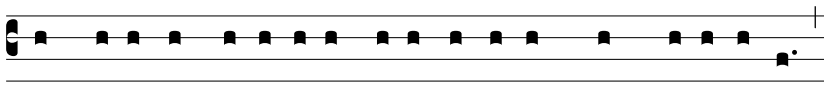

ámpli- us et perfécti- us taberná-cu-lum non manu-fáctum,

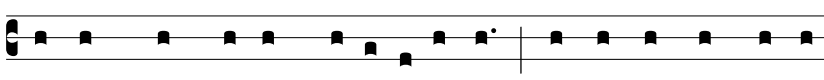

id est, non hu-jus cre- a- ti- ó- nis : neque per sángui- nem

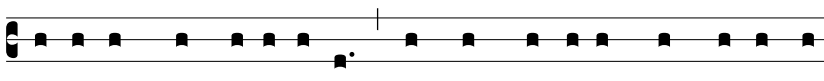

hircó-rum, aut vi-tu-ló-rum, sed per própri- um sángui-nem in-

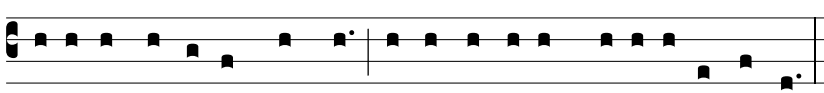

tro- í-vit semel in Sancta, æ-térna redempti- óne invénta.

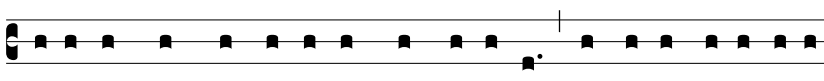

Si e-nim sanguis hircó-rum, et tauró-rum, et ci-nis ví-tu-læ a-

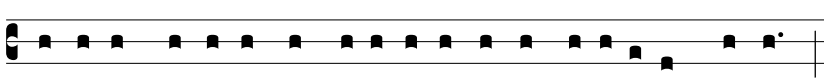

spérsus inqui-ná-tos sanctí- fi-cat ad emunda-ti- ónem carnis :

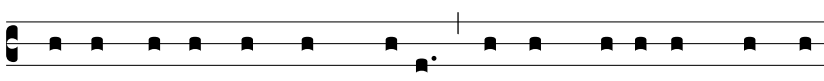

Quanto ma- gis sanguis Christi, qui per Spí- ri- tum Sanctum

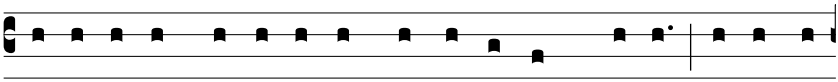

semet- ípsum óbtu- lit imma- cu- lá- tum De- o, emundá-

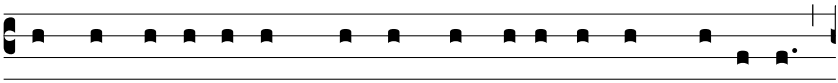

bit consci- énti- am nostram ab opé- ri- bus mórtu- is,

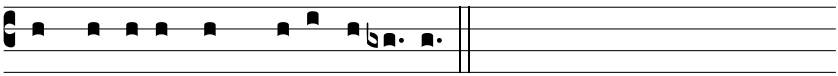

ad servi- éndum De- o vi-vénti?

Tonus antiquus

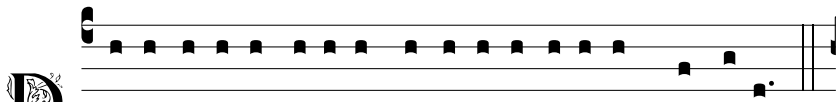

De E-písto-la be- á-ti Pau-li Apósto-li ad Hebræ-os.

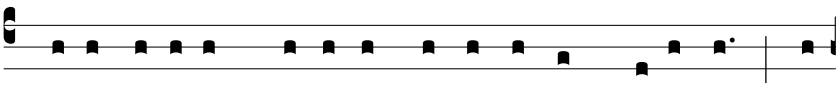

Christus assístens Pónti- fex fu- tu- ró- rum bonó- rum, per

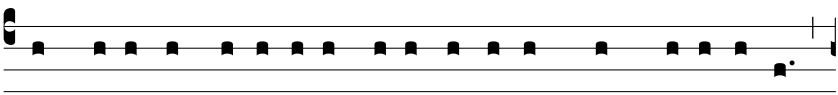

ámpli- us et perfécti- us taberná-cu-lum non manu-fáctum,

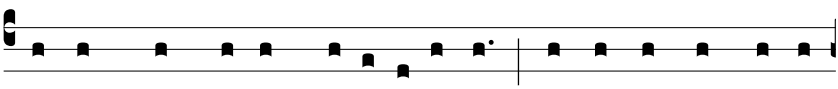

id est, non hu-jus cre- a- ti- ó-nis: neque per sángui-nem

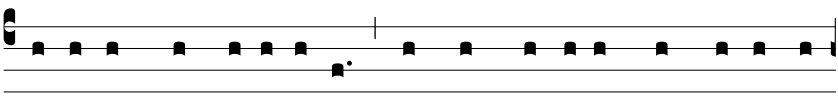

hircó-rum, aut vi-tu-ló-rum, sed per própri- um sángui-nem in-

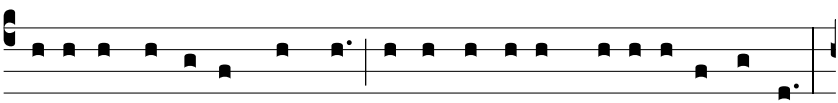

tro- í-vit semel in Sancta, æ-térna redempti- óne invénta.

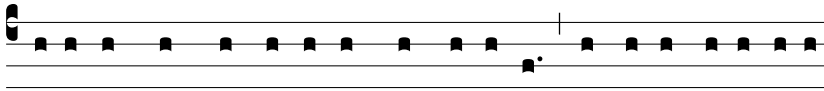

Si e-nim sanguis hircó-rum, et tauró-rum, et ci-nis ví-tu-læ a-

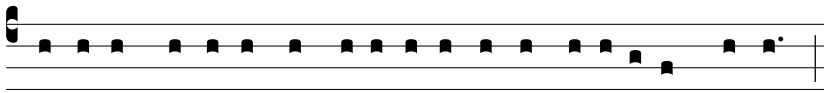

spérsus inqui-ná-tos sanctí-fi-cat ad emunda-ti- ónem carnis :

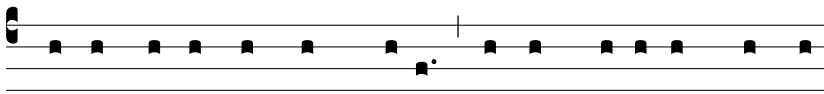

Quanto ma-gis sanguis Christi, qui per Spí-ri-tum Sanctum

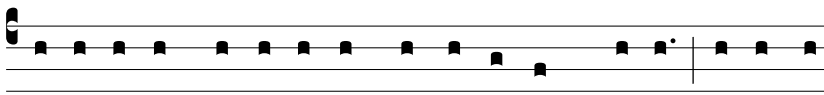

semet- ípsum óbtu- lit imma- cu- lá- tum De- o, emundá-

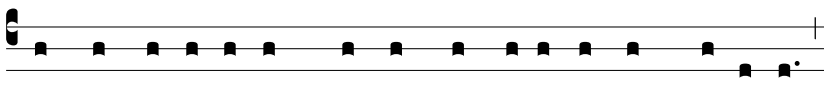

bit consci- énti- am nostram ab opé- ri- bus mórtu- is,

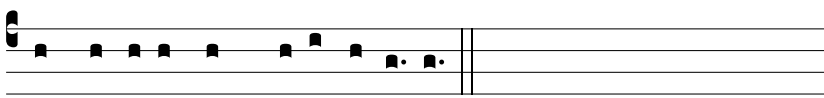

ad servi- éndum De- o vi-vénti ?

Lectio VIII — *He. 9 : 15-18*

Tonus simplex

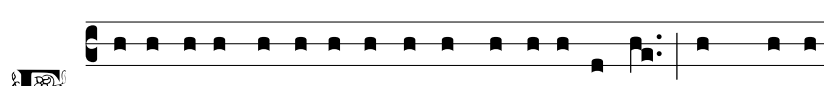

Et íd-e- o no-vi testaménti me-di- á-tor est : ut, morte

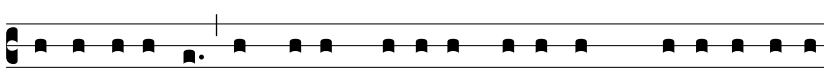

intercedénte, in redempti- ónem e- á-rum præva-ri-ca-ti-

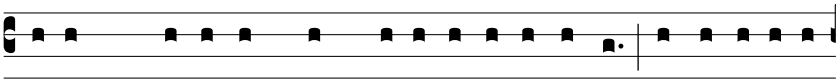

ónum, quæ e-rant sub pri- ó-ri testaménto, repromissi- ó-

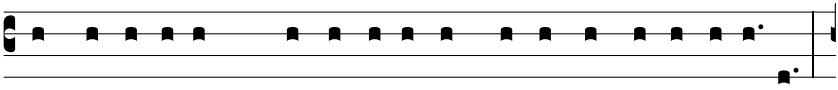

nem accí-pi- ant, qui vo-cá-ti sunt æ-térnæ he-re-di-tá- tis.

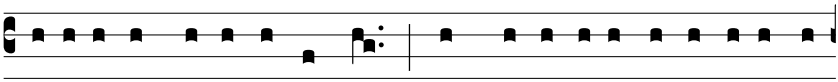

Ubi e-nim testaméntum est : mors ne-césse est intercédat tes-

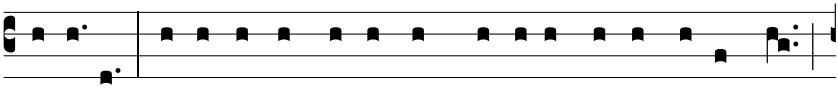

ta-tó-ris. Testaméntum e-nim in mórtu- is confirmá-tum est :

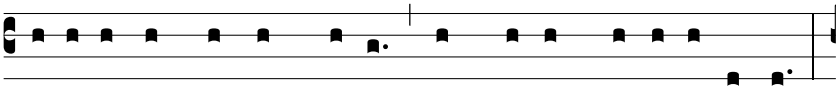

a- li- óquin nondum va- let, dum vi- vit qui testá- tus est.

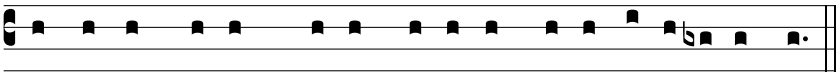

Unde nec primum qui-dem si-ne sángui-ne de-di-cá-tum est.

Tonus solemnis

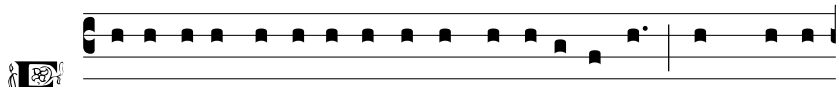

E t íd-e- o no-vi testaménti me-di- á-tor est : ut, morte

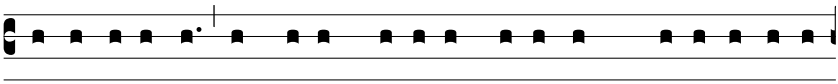

intercedénte, in redempti- ónem e- á- rum præva- ri- ca- ti-

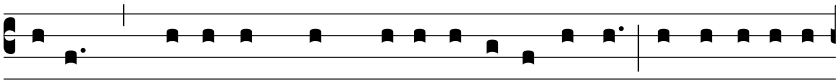

ónum, quæ e-rant sub pri- ó-ri testaménto, repromissi- ó-

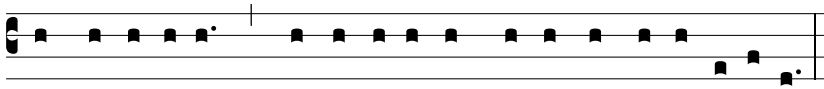

nem accí-pi- ant, qui vo-cá-ti sunt æ-ternæ he-re-di-tá-tis.

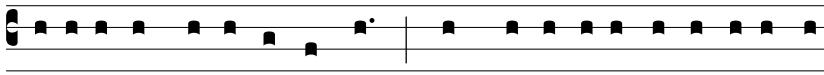

Ubi e-nim testaméntum est : mors ne-césse est intercédat tes-

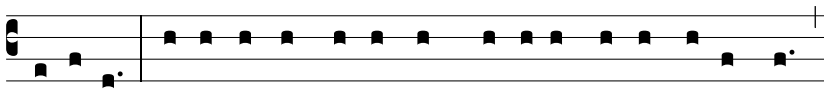

ta-tó-ris. Testaméntum e-nim in mórtu- is confirmá-tum est :

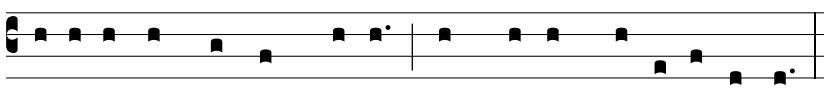

a- li- óquin nondum va- let, dum vi- vit qui testá- tus est.

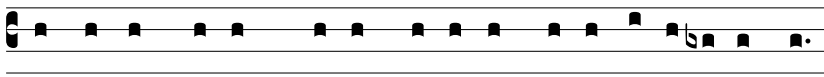

Unde nec primum qui-dem si-ne sángui-ne de-di-cá-tum est.

Tonus antiquus

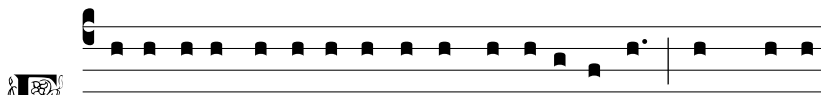

Et íd-e- o no-vi testaménti me-di- á-tor est : ut, morte

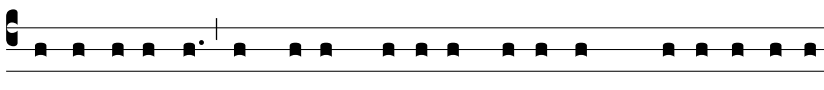

intercedénte, in redempti- ónem e- á- rum præva- ri- ca- ti-

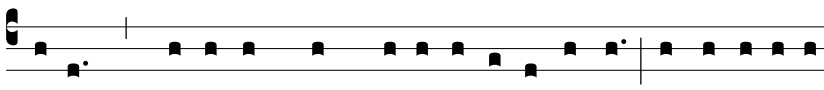

ónum, quæ e- rant sub pri- ó- ri testaménto, repromissi- ó-

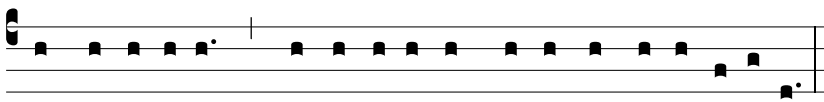

nem accí-pi- ant, qui vo-cá-ti sunt æ-ternæ he-re-di-tá-tis.

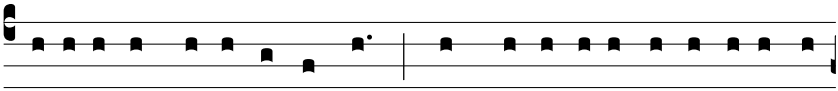

Ubi e-nim testaméntum est : mors ne-césse est intercédat tes-

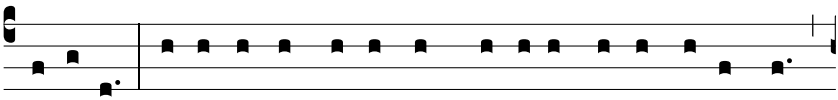

ta-tó-ris. Testaméntum e-nim in mórtu- is confirmá-tum est :

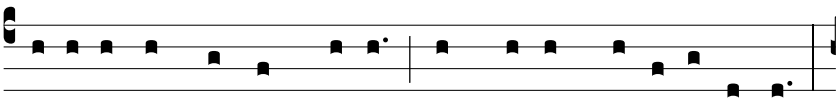

a- li- óquin nondum va- let, dum vi- vit qui testá- tus est.

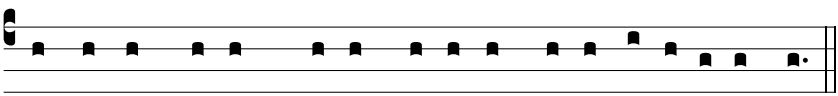

Unde nec primum qui-dem si-ne sángui-ne de-di-cá-tum est.

Lectio IX — *He. 9 : 19-22*

Tonus simplex

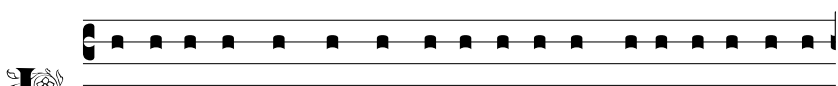

Lecto e-nim omni mandá-to le-gis a Mó- y-se u-ni-vér-

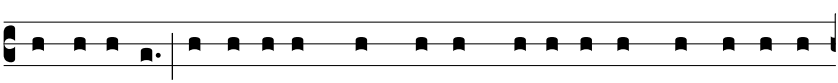

so pópu-lo : accí-pi- ens sángui-nem vi-tu-ló-rum, et hircó-rum

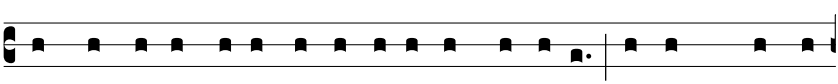

cum aqua et lana coccí-ne- a, et hyssópo : ipsum quoque

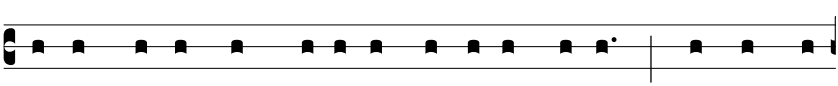

librum, et omnem pópu-lum aspérsit, di-cens : Hic sanguis

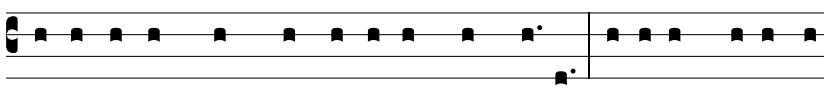

testaménti, quod mandá-vit ad vos De- us. Et-i- am taberná-

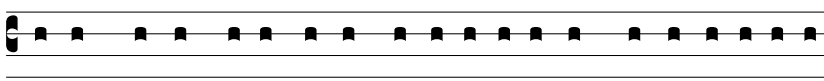

cu-lum, et ómni- a va-sa mi-nisté-ri- i sángui-ne simí-li-ter

aspérsit : et ómni- a pene in sángui-ne se-cúndum le-gem

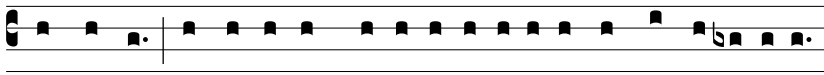

mundántur : et si-ne sángui-nis effu-si- óne non fit remíssi- o.

Tonus solemnis

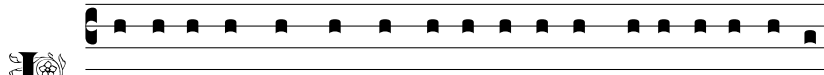

Lecto e-nim omni mandá-to le-gis a Mó- y-se u-ni-vér-

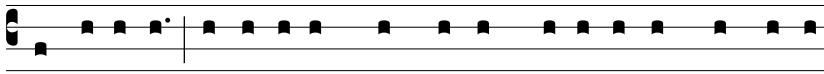

so pópu-lo : accí-pi- ens sángui-nem vi-tu-ló-rum, et hircó-

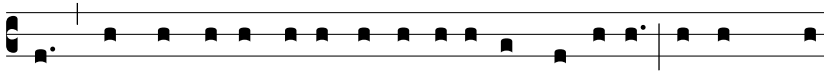

rum cum aqua et lana coccí-ne- a, et hyssópo : ipsum quo-

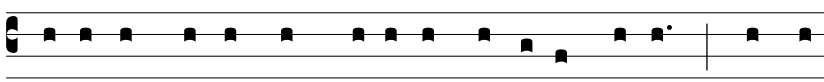

que librum, et omnem pópu-lum aspérsit, di-cens : Hic san-

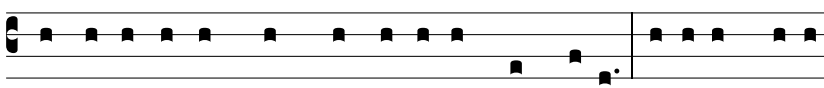

guis testaménti, quod mandá-vit ad vos De- us. Et-i- am taber-

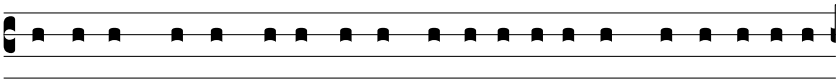

ná-cu-lum, et ómni- a va-sa mi-nisté-ri- i sángui-ne simí- li-

ter aspérsit : et ómni- a pene in sángui-ne se-cúndum le-gem

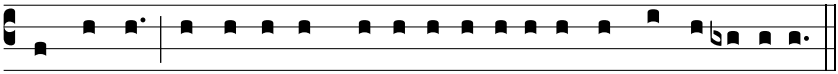

mundántur : et si-ne sángui-nis effu-si- óne non fit remíssi- o.

Tonus antiquus

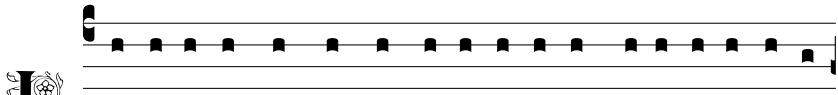

L ecto e-nim omni mandá-to le-gis a Mó- y-se u-ni-vér-

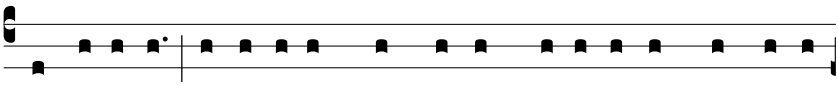

so pópu-lo : accí-pi- ens sángui-nem vi-tu-ló-rum, et hircó-

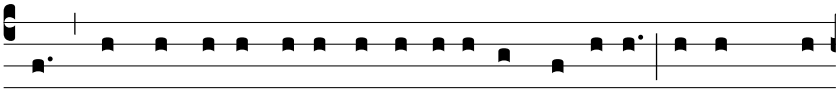

rum cum aqua et lana coccí-ne- a, et hyssópo : ipsum quo-

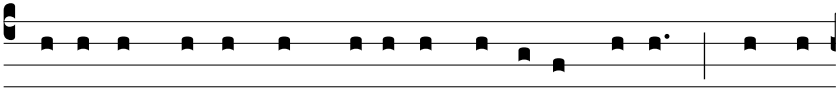

que librum, et omnem pópu-lum aspérsit, di-cens : Hic san-

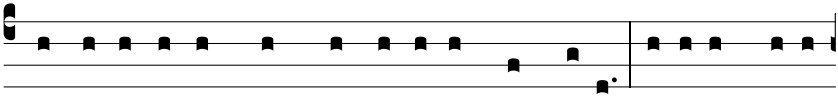

guis testaménti, quod mandá-vit ad vos De- us. Et-i- am taber-

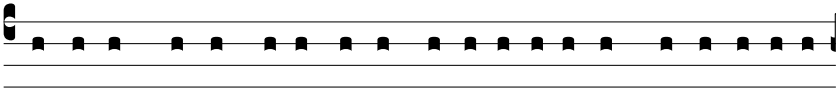

ná-cu-lum, et ómni- a va-sa mi-nisté-ri- i sángui-ne simí- li-

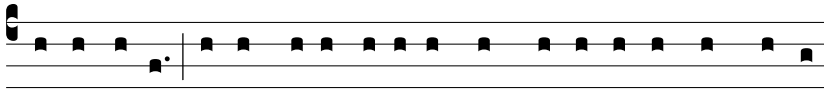

ter aspérsit : et ómni- a pene in sángui-ne se-cúndum le-gem

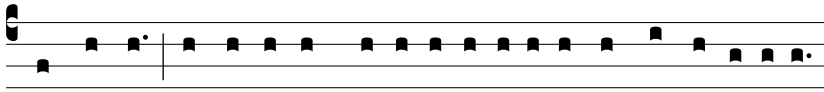

mundántur : et si-ne sángui-nis effu-si- óne non fit remíssi- o.

Index Generalis

Prolegomena **2**

Feria V in Cœna Domini **5**

Lectio I **5**
Tonus Romanus 5
Tonus Silensis 7
Tonus Toletanus 9

Lectio II **12**
Tonus Romanus 12
Tonus Silensis 14
Tonus Legionensis 16

Lectio III **18**
Tonus Romanus 18
Tonus Silensis 20

Lectio IV **22**
Tonus simplex 22
Tonus solemnis 24
Tonus antiquus 26

Lectio V **28**
Tonus simplex 28
Tonus solemnis 30

Tonus antiquus 32

Lectio VI **34**
Tonus simplex 34
Tonus solemnis 35
Tonus antiquus 37

Lectio VII **39**
Tonus simplex 39
Tonus solemnis 40
Tonus antiquus 42

Lectio VIII **43**
Tonus simplex 43
Tonus solemnis 44
Tonus antiquus 45

Lectio IX **47**
Tonus simplex 47
Tonus solemnis 48
Tonus antiquus 50

Feria VI in Parasceve **52**

Lectio I **52**
Tonus Romanus 52
Tonus Silensis 54

Lectio II **56**
Tonus Romanus 56
Tonus Toletanus 57

Lectio III **59**
Tonus Romanus 59
Tonus Legionensis 61

Lectio IV **63**
Tonus simplex 63
Tonus solemnis 64
Tonus antiquus 66

Lectio V **67**
Tonus simplex 67
Tonus solemnis 69
Tonus antiquus 71

Lectio VI **74**
Tonus simplex 74
Tonus solemnis 76
Tonus antiquus 79

Lectio VII **82**
Tonus simplex 82
Tonus solemnis 84
Tonus antiquus 85

Lectio VIII **87**
Tonus simplex 87
Tonus solemnis 88
Tonus antiquus 89

Lectio IX **90**
Tonus simplex 90
Tonus solemnis 92
Tonus antiquus 93

Sabbato Sancto **95**

Lectio I **95**
Tonus Romanus 95
Tonus Silensis 96

Lectio II **98**
Tonus Romanus 98
Tonus Silensis 100
Tonus Legionensis 102

Lectio III **104**
Tonus Romanus 104
Tonus Silensis 106
Tonus Escurialensis 108

Lectio IV **110**
Tonus simplex 110
Tonus solemnis 111
Tonus antiquus 113

Lectio V **114**
Tonus simplex 114
Tonus solemnis 116
Tonus antiquus 117

Lectio VI **119**
Tonus simplex 119
Tonus solemnis 120
Tonus antiquus 122

Lectio VII **123**
Tonus simplex 123
Tonus solemnis 125
Tonus antiquus 126

Lectio VIII **127**
Tonus simplex 127
Tonus solemnis 128
Tonus antiquus 129

Lectio IX **130**
Tonus simplex 130
Tonus solemnis 131
Tonus antiquus 132