Feria V in Cœna Domini

Lectio I

Tonus Romanus

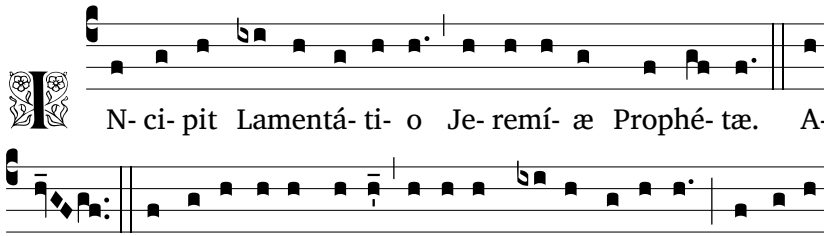

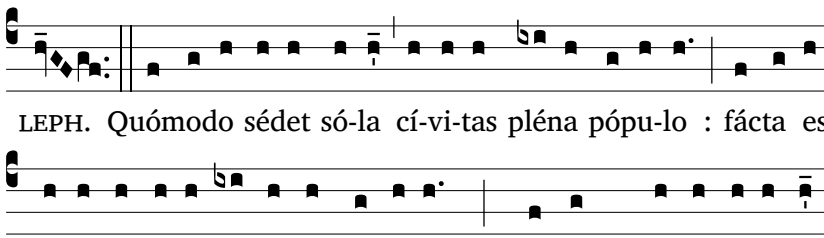

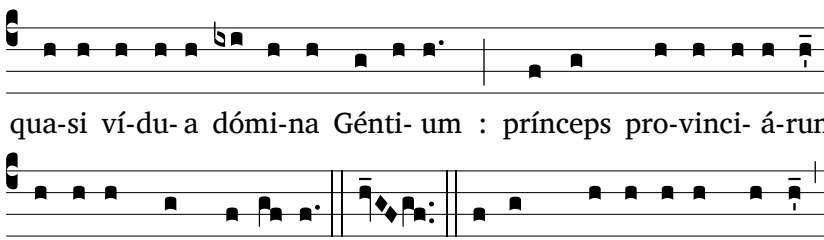

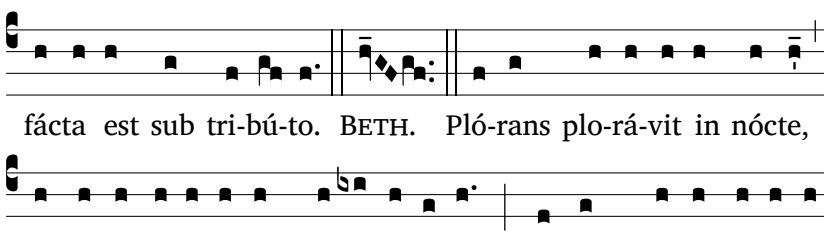

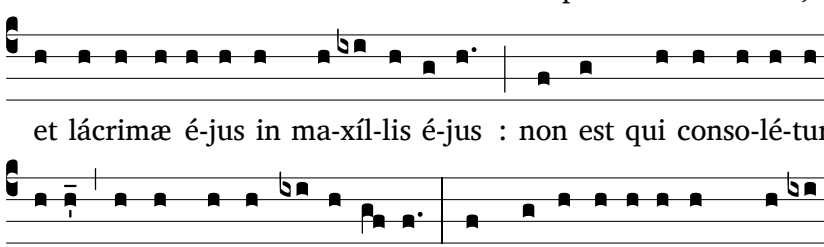

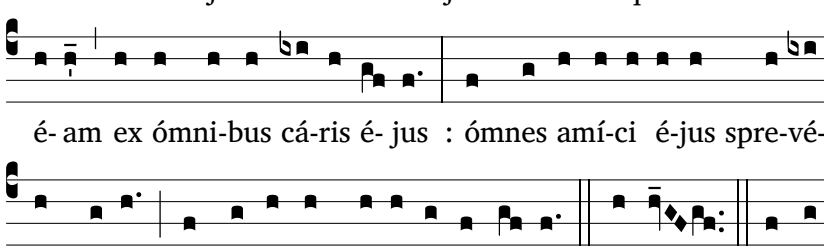

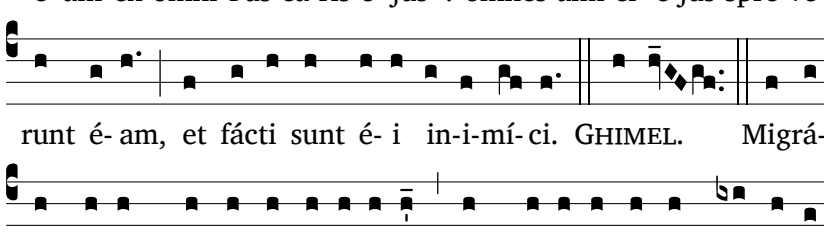

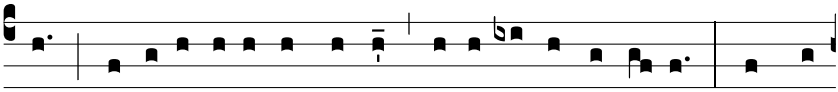

tis : ha-bi-tá-vit inter géntes, nec invé-nit réqui- em : ómnes

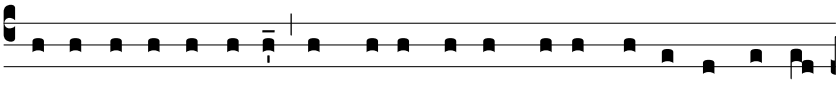

perse-cu-tó-res é-jus apprehendé-runt é- am inter angú-sti-

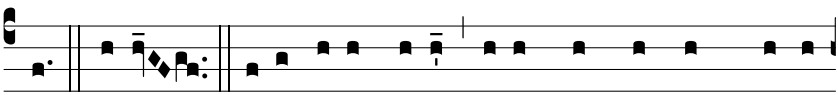

as. DALETH. Ví- æ Sí- on lúgent é- o quod non sint qui vé-

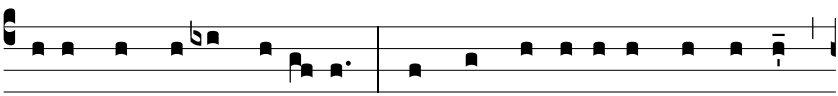

ni- ant ad sol-emni-tá-tem : ómnes pórtæ é-jus destrúctæ :

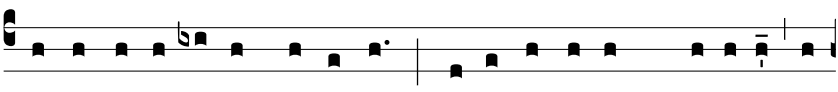

sa-cerdó-tes é-jus geméntes : vírgi-nes é-jus squá-lidæ, et

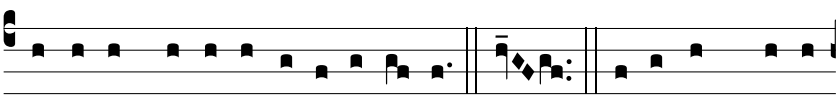

ípsa oppréssa ama-ri-tú-di-ne. HE. Fácti sunt hóstes

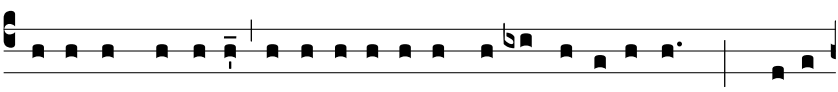

é-jus in cá-pi-te, in-imí-ci é-jus lo-cuple-tá-ti sunt : qui- a

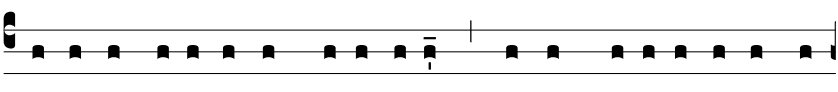

Dómi-nus locú-tus est super é- am propter multi-tú-di-nem in-

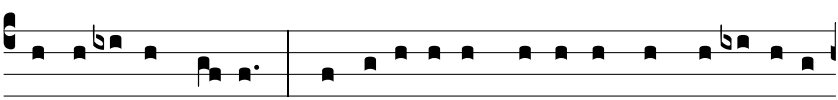

iqui- tá-tum é- jus : párvu-li é-jus dúcti sunt in capti-vi-tá-

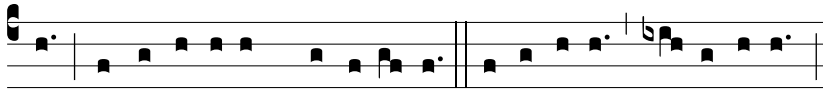

tem, ante fá-ci- em tri-bu-lántis. Je-rú-sa-lem, Je-rú-sa-lem,

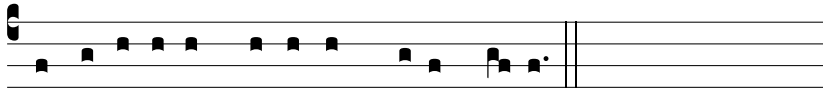

convérte-re ad Dómi-num Dé- um tú- um.

Tonus Silensis

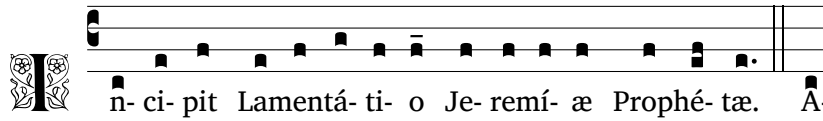

I- n- ci- pit Lamentá- ti- o Je- remí- æ Prophé- tæ. A-

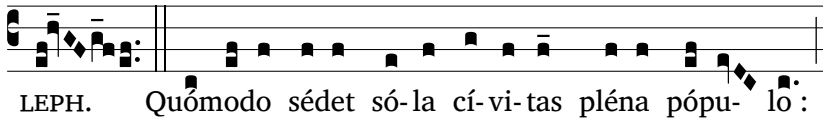

LEPH. Quómodo sédet só- la cí- vi- tas pléna pópu- lo :

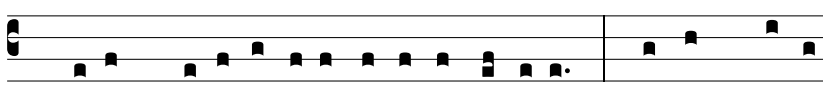

fácta est qua-si ví-du- a dómi-na Génti- um : prínceps pro-vin-

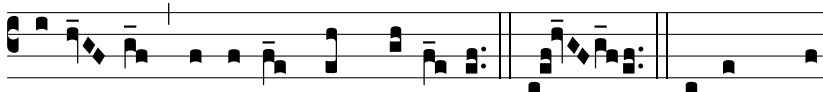

ci- á- rum fácta est sub tri-bú-to. BETH. Pló-rans plo-

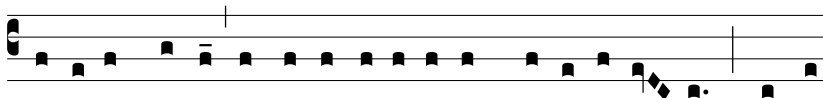

rá-vit in nócte, et lácrimæ é-jus in ma-xíl-lis é- jus : non est

qui conso-lé-tur é- am ex ómni-bus cá-ris é-jus : ómnes amí-ci

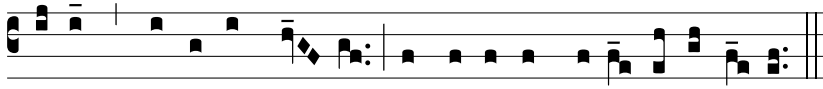

é-jus spre-vé-runt é- am, et fácti sunt é- i i-ni-mí- ci.

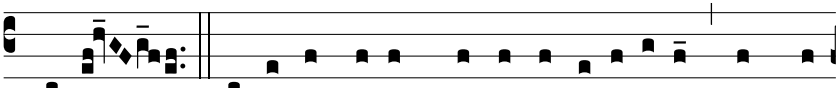

GHIMEL. Migrá-vit Júdas propter afflicti- ónem, et mul-

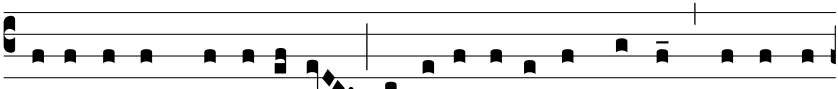

ti-tú-di-nem servi-tú-tis : ha-bi-tá-vit inter géntes, nec invé-

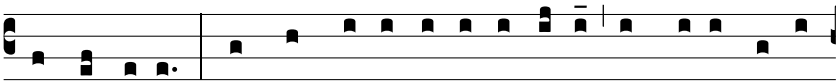

nit réqui- em : ómnes perse-cu-tó-res é-jus apprehendé-runt

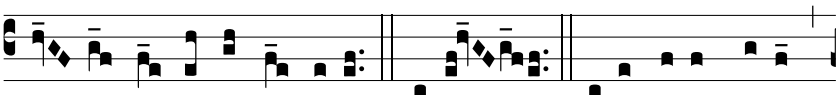

é- am in-ter angú-sti- as. DALETH. Ví- æ Sí- on lúgent,

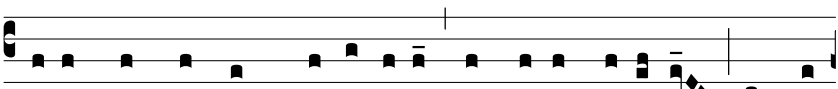

é- o quod non sint qui vé-ni- ant ad so-lemni-tá-tem : ómnes

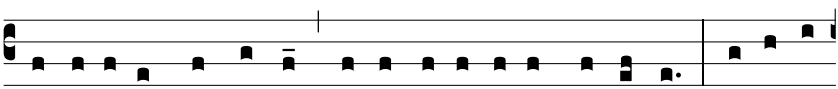

pórtæ é-jus destrúctæ : sa-cerdó-tes é-jus geméntes : vírgi-nes

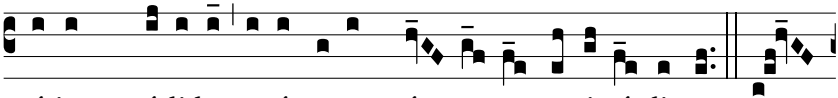

é-jus squá-lidæ, et ípsa opprés- sa a-ma-ri- tú-di-ne. HE.

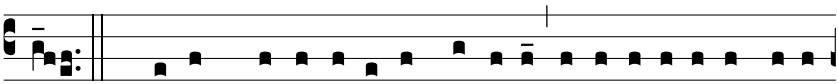

Fácti sunt hóstes é-jus in cá-pi-te, i-nimí-ci é-jus locu-

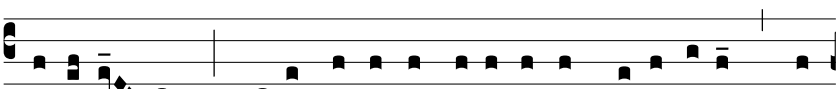

ple-tá-ti sunt : qui- a Dómi-nus locú-tus est super é- am prop-

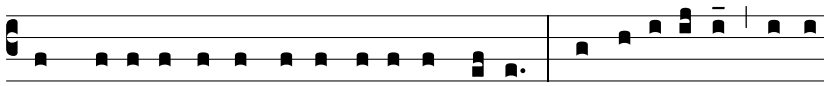

ter multi-tú-di-nem i-niqui-tá-tum é-jus : párvu-li é-jus dúcti

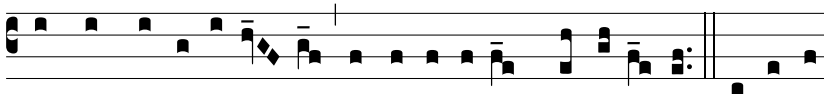

sunt in capti-vi-tá- tem ante fá-ci- em tri-bu-lántis. Je-rú-sa-

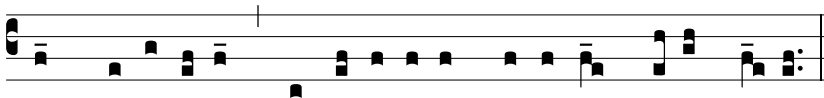

lem, Je-rú-sa-lem, convérte-re ad Dómi-num Dé- um tú- um.

Tonus Toletanus

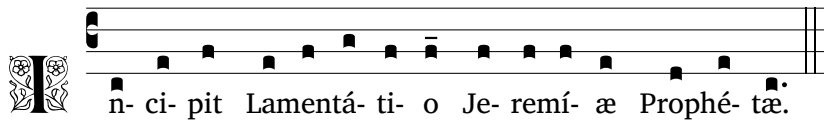

n- ci- pit Lamentá- ti- o Je- remí- æ Prophé- tæ.

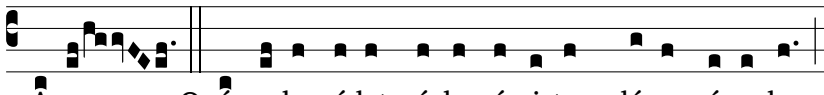

ALEPH. Quómodo sédet só-la cí-vi-tas pléna pópu-lo :

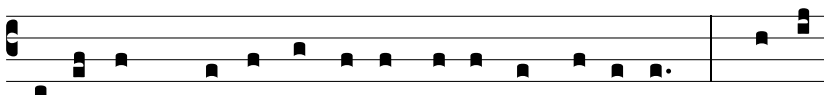

facta est qua- si ví- du- a dómi- na Génti- um : prínceps

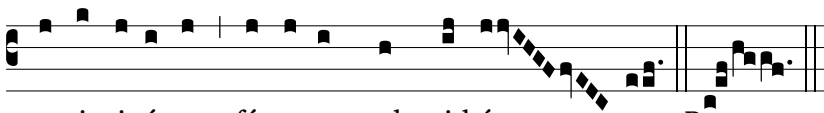

pro-vinci- á-rum fácta est sub tri-bú- to. BETH.

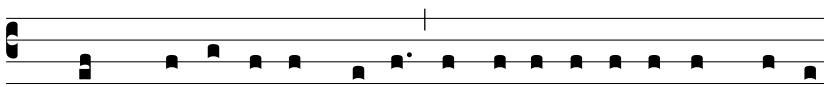

Plo- rans plo- rá- vit in nócte, et lácrimæ é- jus in ma- xíl-

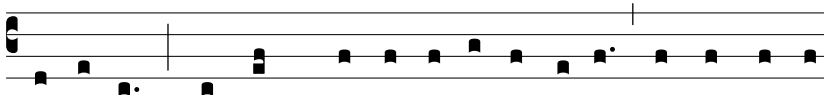

lis é- jus : non est qui conso- lé- tur é- am ex ómni- bus

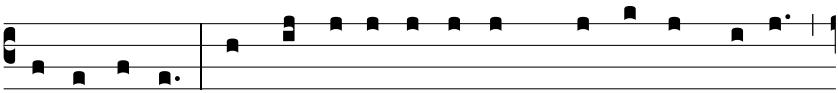

cá- ris é- jus : ómnes amí- ci é- jus spre- vé- runt é- am,

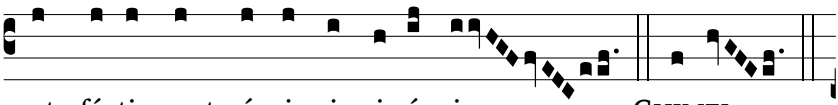

et fácti sunt é- i i- nimí- ci. GHIMEL.

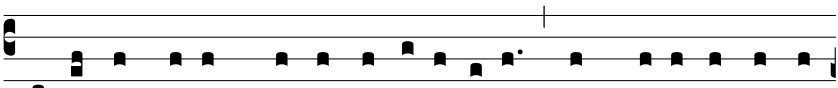

Migrá- vit Júdas propter afflicti- ónem, et multi- tú- di- nem

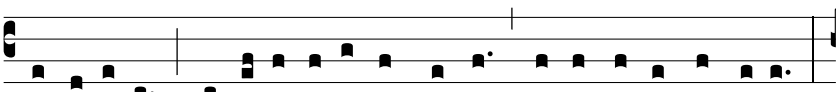

servi-tú-tis : ha-bi-tá-vit inter géntes, nec invé-nit réqui- em :

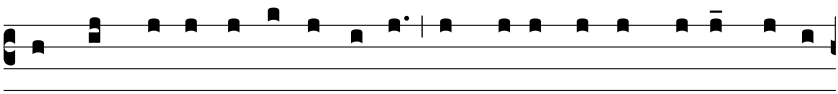

ómnes perse- cu- tó- res é- jus apprehendé- runt é- am inter

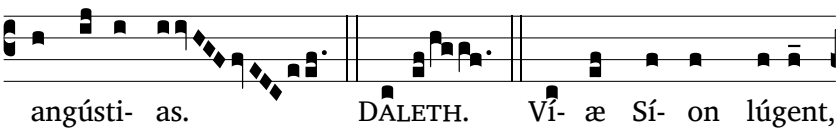

angústi- as. DALETH. Ví- æ Sí- on lúgent,

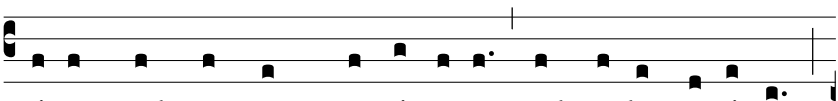

é- o quod non sint qui vé- ni- ant ad so- lemni- tá- tem :

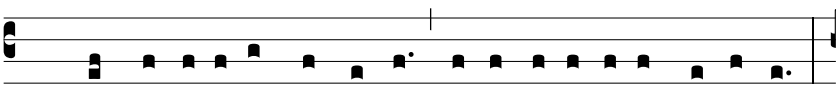

ómnes pórtæ é-jus destrúctæ : sa-cerdó-tes é-jus geméntes :

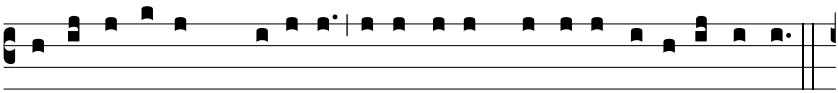

vírgi-nes é-jus squá-lidæ, et ípsa oppréssa ama-ri-tú-di-ne.

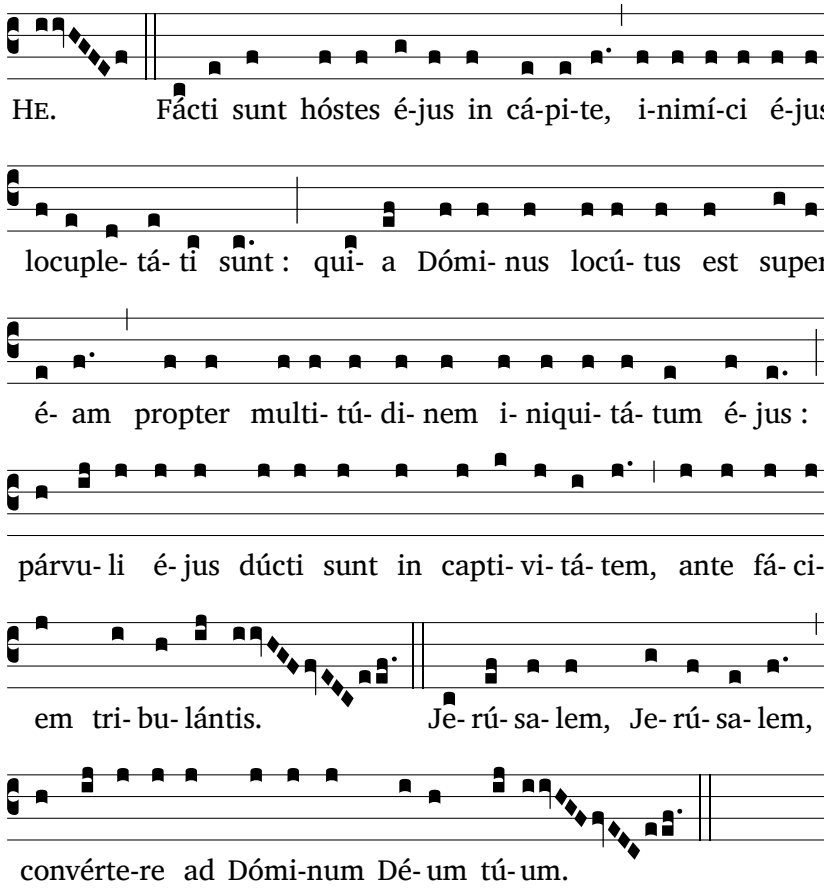

Lectio II

Tonus Romanus

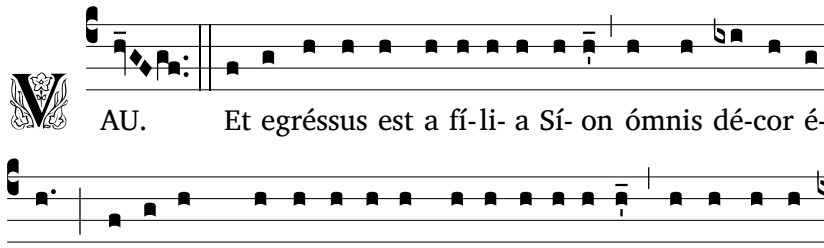

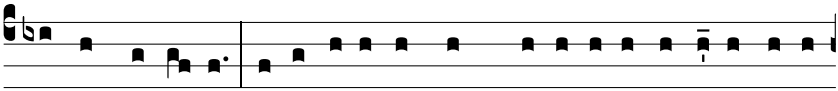

éntes páscu- a : et a-bi- é-runt absque forti-tú-di-ne ante fá-

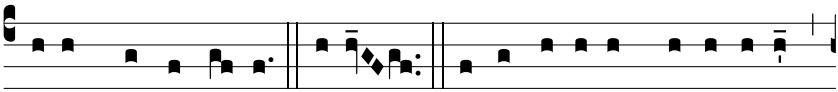

ci- em subsequéntis. ZA- IN. Re-cordá-ta est Je-rú-sa-lem

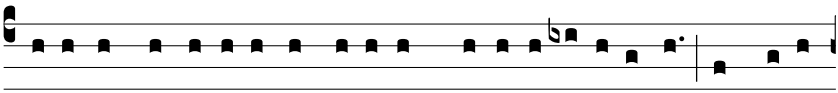

di- é-rum afflicti- ó-nis sú-æ et præva-ri-ca-ti- ó-nis, ómni- um

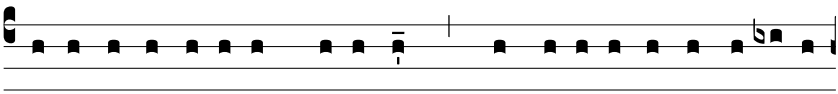

de- si- de- ra- bí- li- um su- ó- rum, quæ habú- e- rat a di- ébus

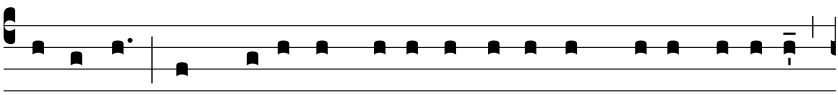

antíquis, cum cáde- ret pópu- lus é- jus in mánu hostí- li,

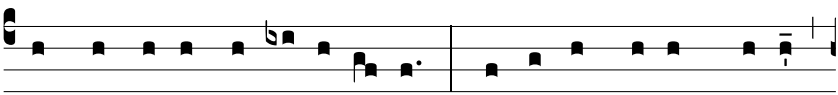

et non ésset au- xi- li- á- tor : vi- dé- runt é- am hóstes,

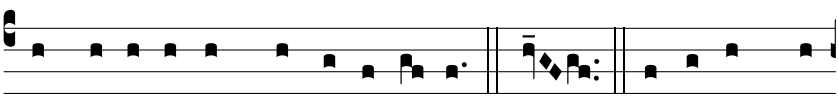

et de- ri- sé- runt sábba- ta é- jus. HETH. Peccá- tum pec-

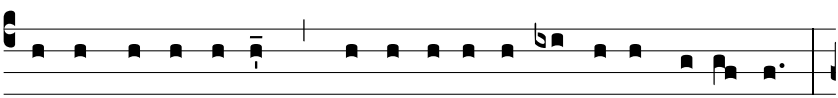

cá- vit Je- rú- sa- lem, proptér- e- a instá- bi- lis fácta est :

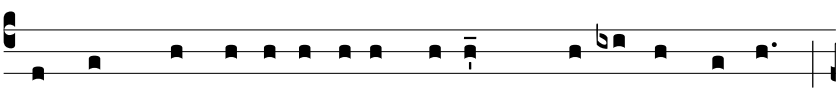

ómnes, qui glo- ri- fi- cábant é- am, spre- vé- runt il- lam,

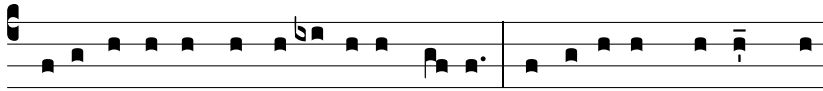

qui- a vi-dé-runt ignomí-ni- am é- jus : ípsa autem gémens con-

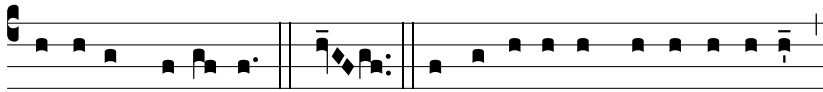

vérsa est retrórsum. TETH. Sórdes é-jus in pé-di-bus é-jus,

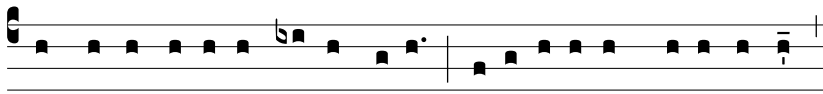

nec re-cordá-ta est fí-nis sú- i : depó-si-ta est veheménter,

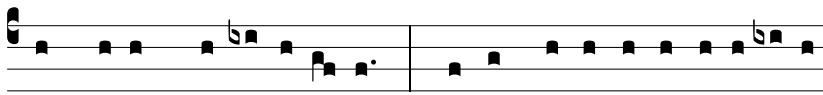

non hábens conso-la-tó-rem : ví-de, Dómi-ne, afflicti- ónem

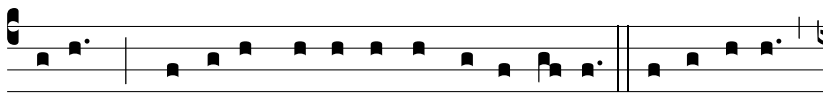

mé- am, quó-ni- am e-réctus est in-i-mí-cus. Je-rú-sa-lem,

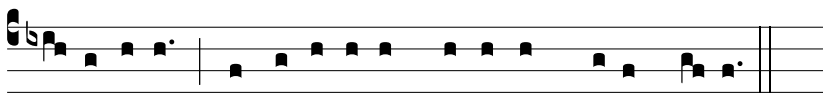

Je-rú-sa-lem, convérte-re ad Dómi-num Dé- um tú- um.

Tonus Silensis

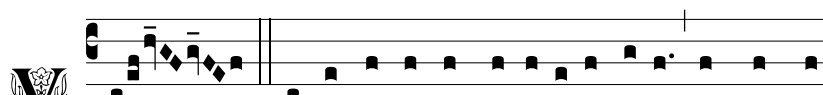

V AU. Et egréssus est a fí-li- a Sí- on ómnis dé-

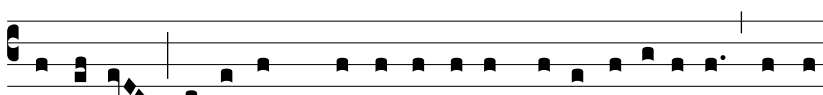

cor é-jus : fácti sunt prínci-pes é-jus ve-lut a-rí- e-tes non in-

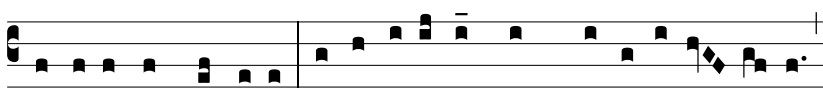

ve-ni- éntes páscu- a : et a-bi- é-runt absque forti-tú- di-ne

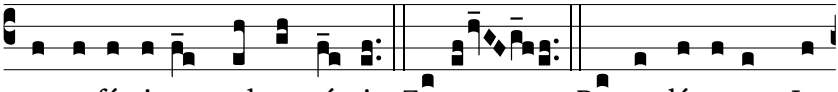

ante fá-ci- em subsequéntis. ZA- IN. Re-cordá-ta est Je-

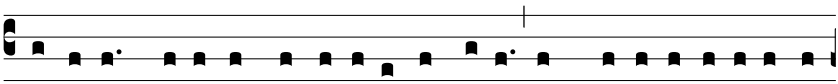

rú-sa-lem di- é-rum afflicti- ó-nis sú-æ et præva-ri-ca-ti- ó-nis,

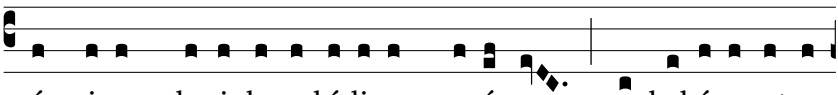

ómni- um de-si-de-ra-bí-li- um su- ó-rum, quæ habú- e-rat a

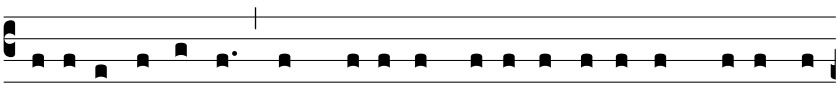

di- ébus antíquis, cum cáde-ret pópu-lus é-jus in mánu ho-

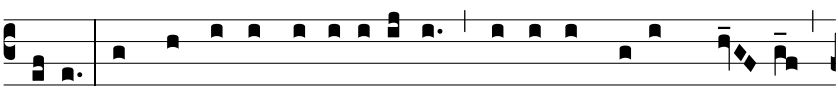

stí-li, et non ésset auxi-li- á-tor : vi-dé-runt é- am hó- stes,

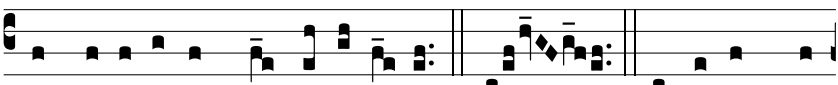

et de-ri-sé-runt sábba-ta é- jus. HETH. Peccá-tum pec-

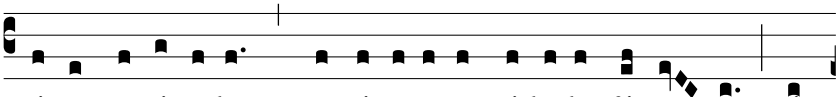

cá-vit Je-rú-sa-lem, propté-re- a instá-bi- lis fácta est : óm-

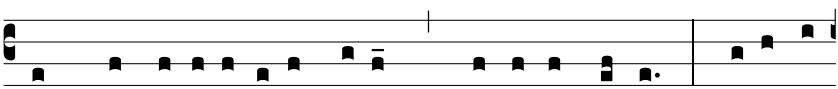

nes, qui glo-ri-fi-cábant é- am, spre-vé-runt il-lam, qui- a vi-

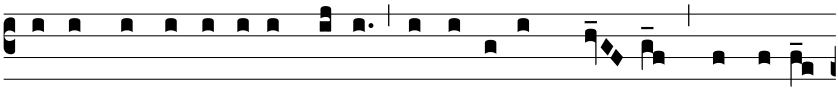

dé-runt ignomí-ni- am é-jus : ípsa autem gé- mens convérsa

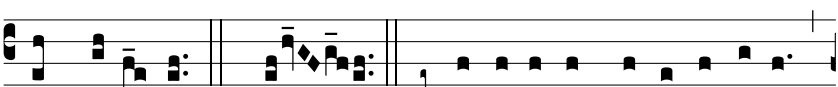

est retrórsum. TETH. Sórdes é-jus in pé-di-bus é-jus,

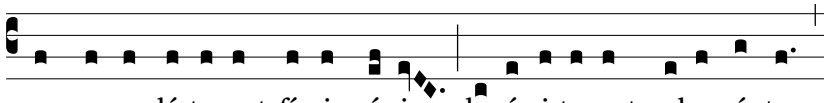

nec re-cordá-ta est fí-nis sú- i : depó-si-ta est veheménter,

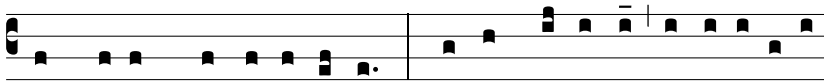

non hábens conso-la-tó-rem : ví-de, Dómi-ne, afflicti- ónem

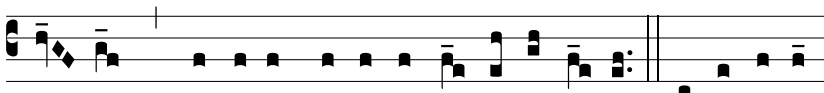

mé- am, quó-ni- am e-réctus est i-ni-mí-cus. Je-rú-sa-lem,

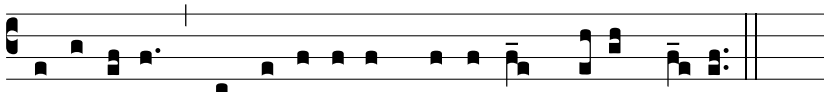

Je-rú-sa-lem, convérte-re ad Dómi-num Dé- um tú- um.

Tonus Legionensis

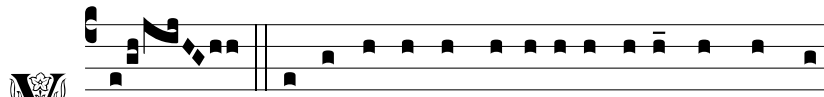

V AU. Et egréssus est a fí-li- a Sí- on ómnis dé-

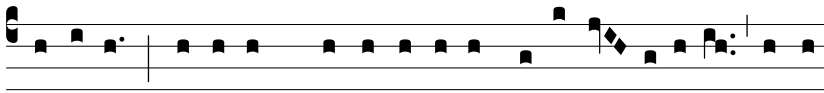

cor é-jus : fácti sunt prínci-pes é-jus ve-lut a- rí- e-tes non in-

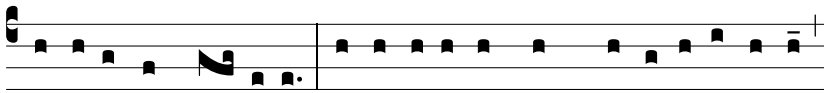

ve-ni- éntes pá-scu- a : et a-bi- é-runt absque forti-tú-di-ne

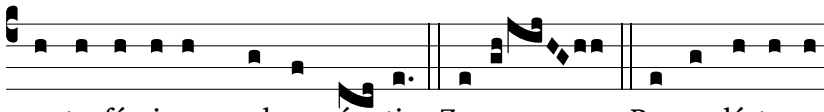

ante fá-ci- em subsequén- tis. ZA- IN. Re-cordá-ta est

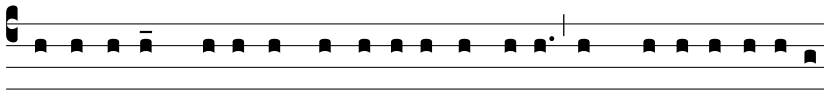

Je-rú-sa-lem di- é-rum afflicti- ó-nis su-æ et præva-ri-ca-ti- ó-

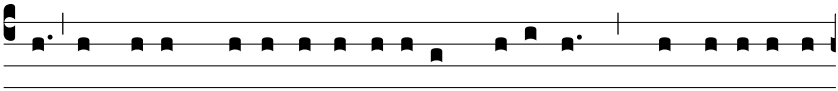

nis, ómni- um de-si-de-ra-bí-li- um su- ó-rum, quæ habú- e-rat

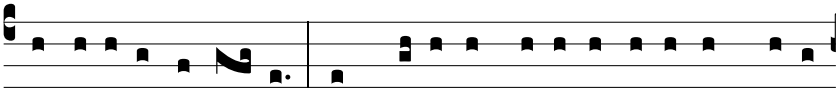

a di- ébus antí- quis, cum cáde-ret pópu-lus é-jus in mánu

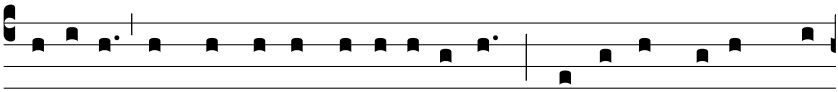

hostí- li, et non ésset auxi- li- á- tor : vi- dé- runt é- am hó-

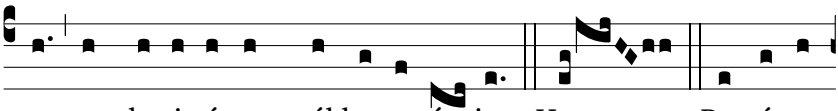

stes, et de-ri-sé-runt sábba-ta é- jus. HETH. Peccá-tum

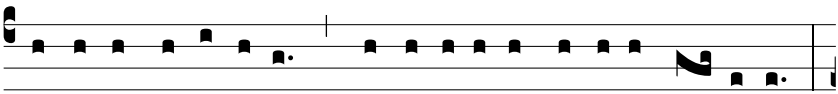

peccá-vit Je-rú-sa-lem, propté-re- a instá-bi- lis fá- cta est :

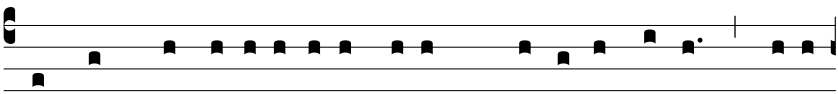

ómnes, qui glo-ri-fi-cábant é- am, spre-vé-runt íl-lam, qui- a

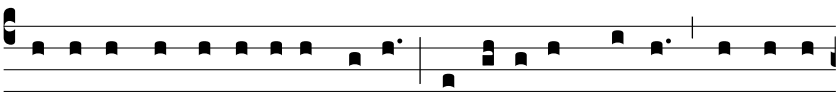

vi-dé-runt ignomí-ni- am é-jus : ípsa autem gémens convérsa

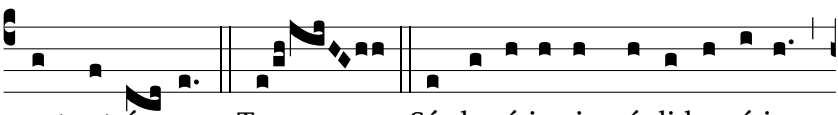

est retrór- sum. TETH. Sórdes é-jus in pé-di-bus é-jus,

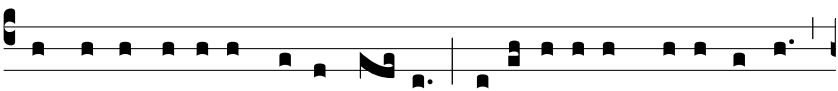

nec re-cordá-ta est fí-nis sú- i : depó-si-ta est vehemén̄ter,

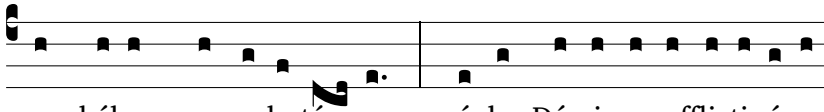

non hábens conso-la-tó- rem : ví-de, Dómi-ne, afflicti- ónem

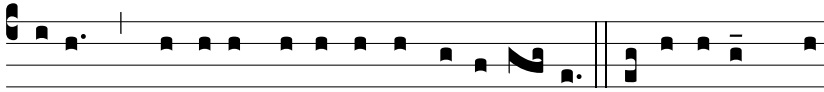

mé- am, quó-ni- am e-réctus est i-nimí- cus. Je-rú-sa-lem, Je-

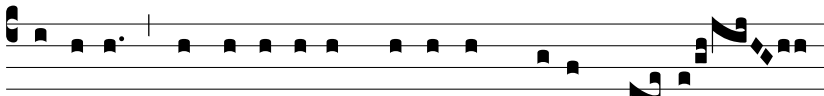

rú-sa-lem, convérte-re ad Dómi-num Dé- um tú- um.

Lectio III

Tonus Romanus

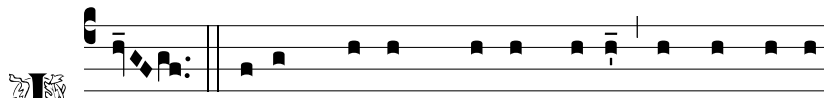

JOD. Mánum sú- am mí- sit hóstis ad ómni- a

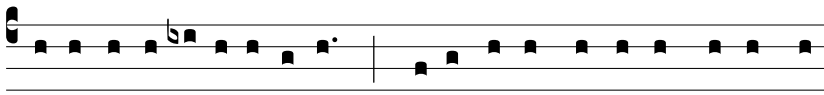

de-si-de-ra-bí- li- a é-jus : qui- a ví-dit géntes ingréssas san-

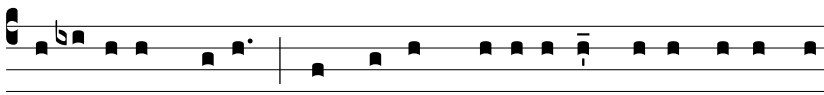

ctu- á-ri- um sú- um, de qui-bus præcépe-ras ne intrá-rent in

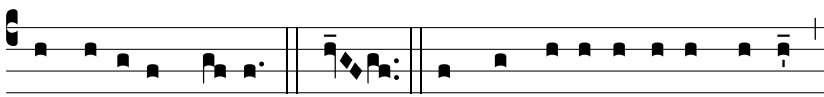

ecclé-si- am tú- am. CAPH. Omnis pópu-lus é-jus gémens,

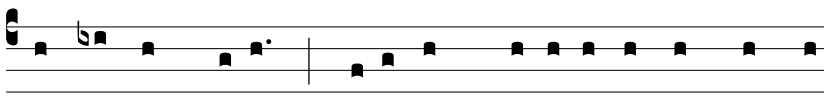

et quærens pánem : dedé- runt pre- ti- ó- sa quæque pro

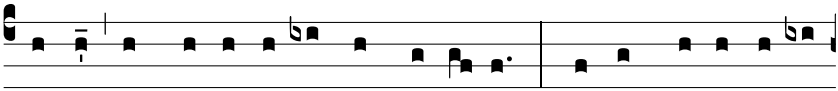

cí- bo ad re- fo- cil- lándam á- nimam. Ví- de, Dómi- ne, et

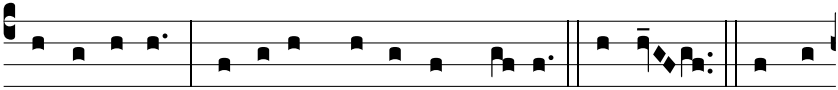

consí-de-ra, quó-ni- am fácta sum ví- lis. LAMED. O vos

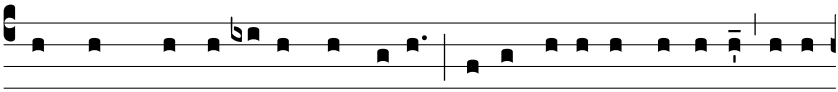

ómnes, qui transí-tis per ví- am, atténdi-te, et vi-dé-te si est

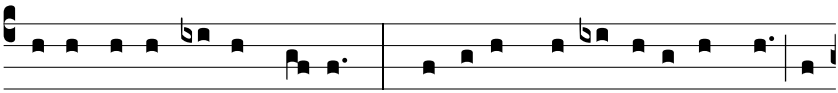

dó-lor sic-ut dó-lor mé- us : quó-ni- am vindemi- á-vit me, ut

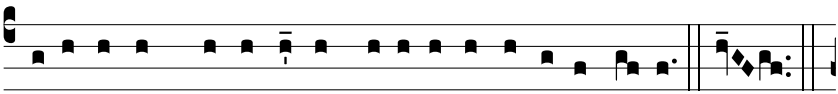

locú-tus est Dómi-nus in dí- e í-ræ fu-ró-ris sú- i. MEM.

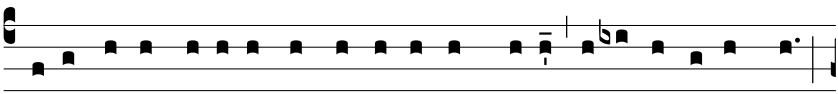

De excélso mí-sit ígnem in óssi-bus mé- is, et e-ru-dí-vit me :

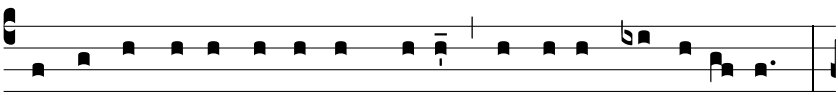

expándit ré- te pé- di- bus mé- is, convértit me retrórsum :

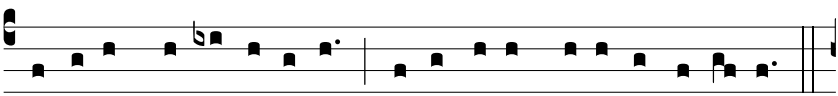

pó-su- it me de-so-lá-tam, tó-ta dí- e mœró-re conféctam.

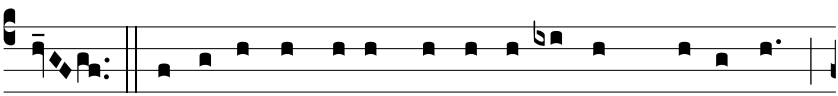

NUN. Vi- gi- lá- vit júgum in- iqui- tá- tum me- á- rum :

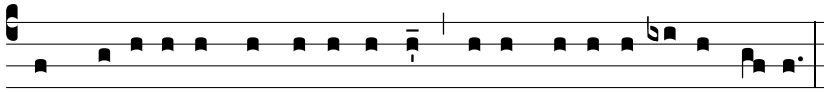

in mánu é-jus convo-lú-tæ sunt, et impó-si-tæ cóllo mé- o :

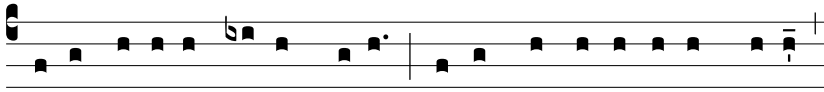

infirmá-ta est vírtus mé- a : dé-dit me Dómi-nus in mánu,

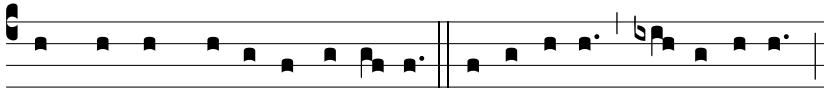

de qua non pót-e-ro súrge-re. Je-rú-sa-lem, Je-rú-sa-lem,

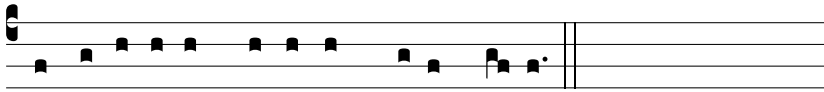

convérte-re ad Dómi-num Dé- um tú- um.

Tonus Silensis

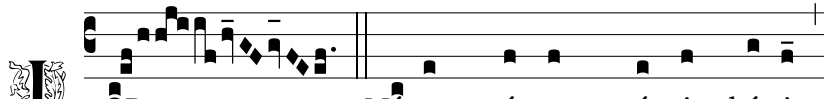

JOD. Mánum sú- am mí- sit hóstis

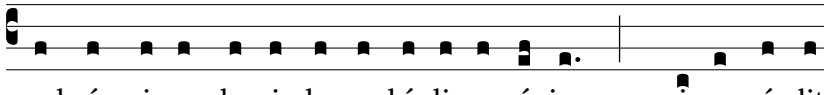

ad ómni- a de- si- de- ra- bí- li- a é- jus : qui- a ví- dit

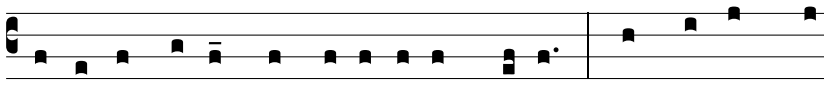

géntes ingréssas Sanctu- á- ri- um sú- um, de quí- bus præ-

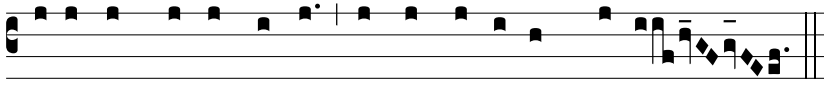

cépe- ras ne intrá- rent in ecclé- si- am tú- am.

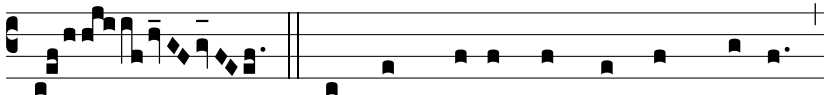

CAPH. Omnis pópu- lus é- jus gémens

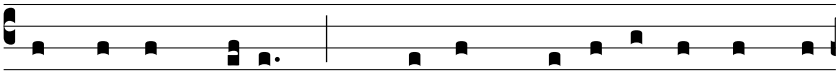

et quǽrens pánem : dedé- runt pre- ti- ó- sa quǽque

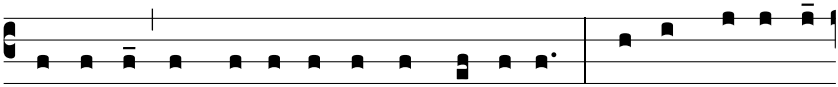

pro cí- bo ad re- fo- cil- lándam á- nimam. Ví- de, Dómi- ne,

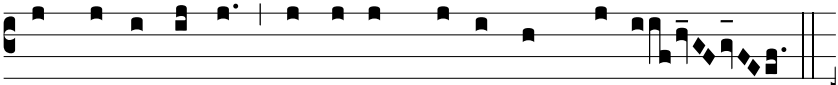

et consí- de- ra quó- ni- am fácta sum ví- lis.

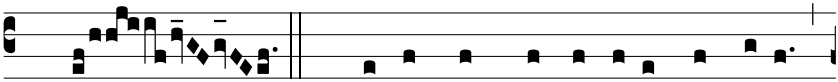

LAMED. O vos ómnes qui transí- tis per ví- am,

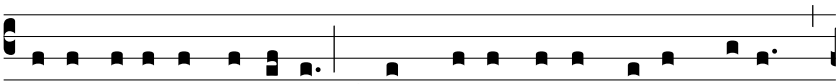

atténdi- te, et vi- dé- te si est dó- lor si- cut dó- lor mé- us :

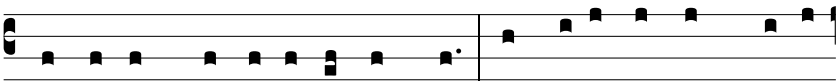

quó- ni- am vindemi- á- vit me, ut locú- tus est Dómi-

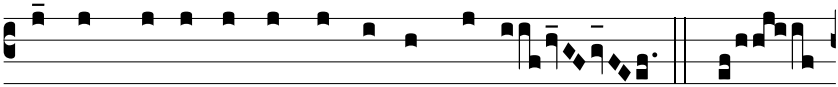

nus in dí- e í- ræ fu- ró- ris sú- i. MEM.

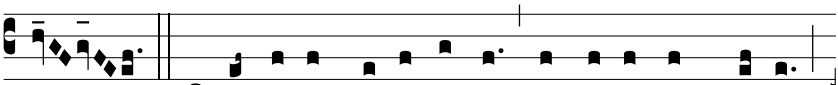

De excélso mí- sit ígnem in óssi- bus mé- is,

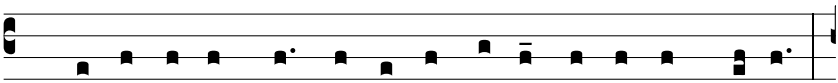

et e- ru- dí- vit me : expándit ré- te pé- di- bus mé- is,

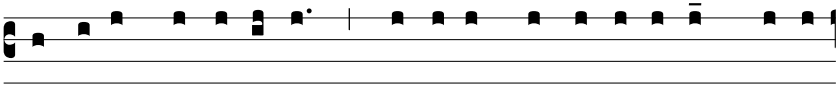

convértit me retrórsum : pó- su- it me de- so- lá- tam, tó- ta

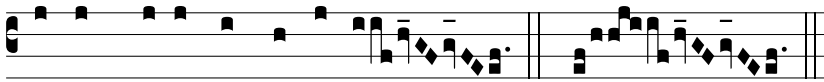

dí- e mœró- re conféctam. NUN.

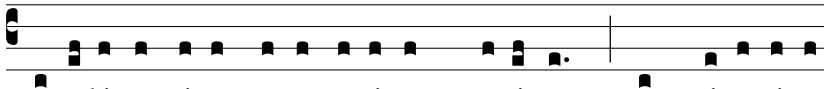

Vi-gi-lá-vit júgum in-iqui-tá-tum me- á-rum : in mánu é-jus

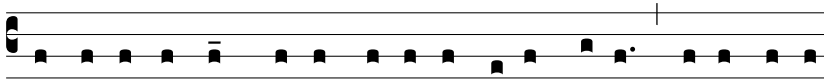

convo- lú- tæ sunt, et impó- si- tæ cóllo mé- o : infirmá- ta

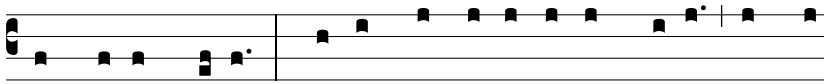

est vírtus mé- a : dé-dit me Dómi-nus in mánu, de qua

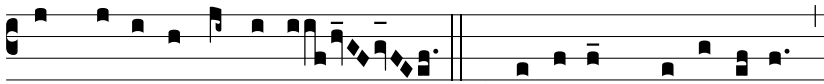

non pó-te-ro súrge-re. Je-rú-sa-lem, Je-rú-sa-lem,

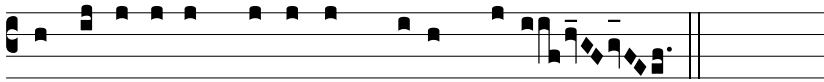

convérte-re ad Dómi-num Dé- um tú- um.

Lectio IV

Tonus simplex

Tonus solemnis

Tonus antiquus

Lectio V

Tonus simplex

Tonus solemnis

Tonus antiquus

Lectio VI

Tonus simplex
Tonus solemnis
Tonus antiquus

Lectio VII

Tonus simplex

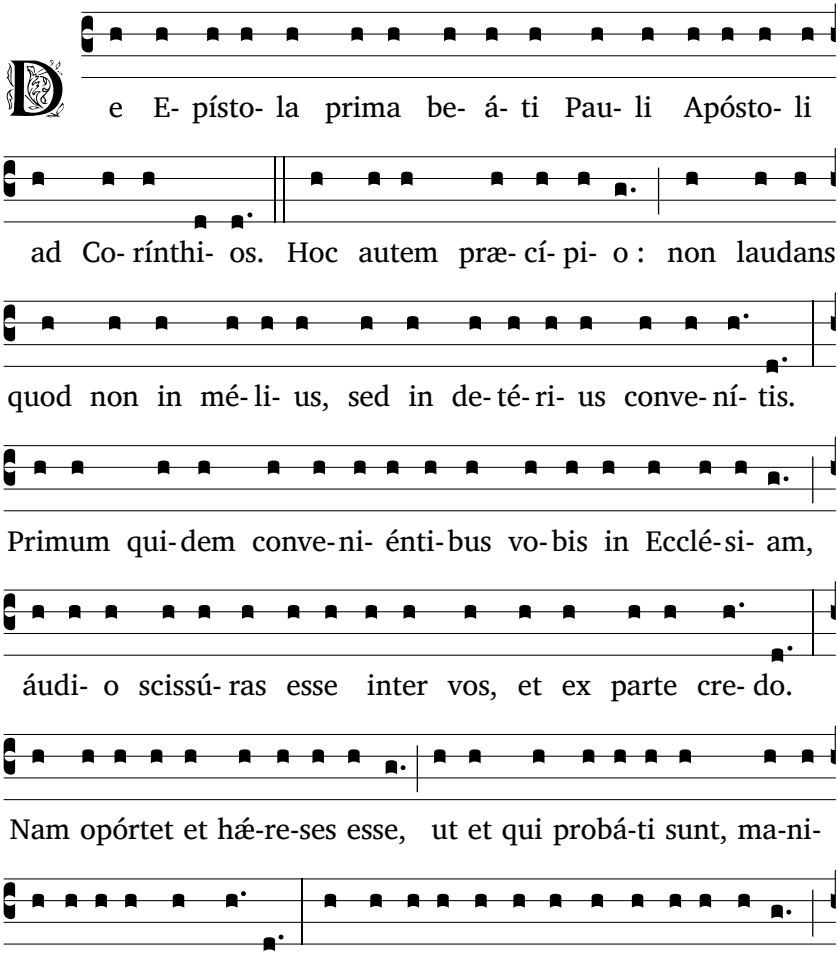

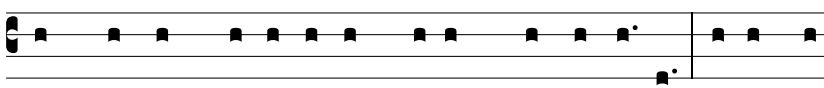

jam non est Domí- ni- cam cenam mandu- cá- re. Unusquís-

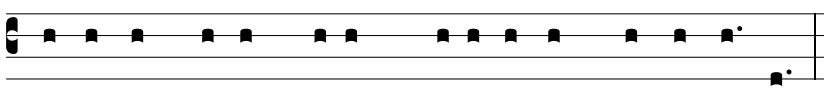

que e- nim su- am cenam præsúmit ad mandu- cándum.

Et á-li- us qui-dem é-su-rit, á-li- us autem ébri- us est. Num-

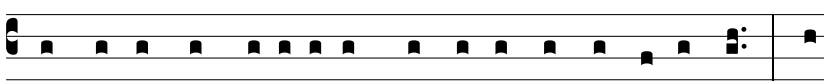

quid domos non habé-tis ad mandu-cándum et bi-béndum? aut

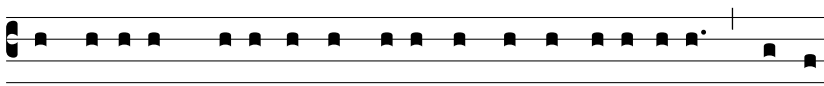

Ecclé-si- am De- i contémni-tis, et confúndi-tis e- os, qui non

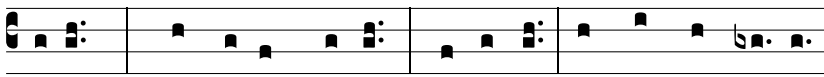

habent? Quid di-cam vo-bis? Laudo vos? In hoc non laudo.

Tonus solemnis

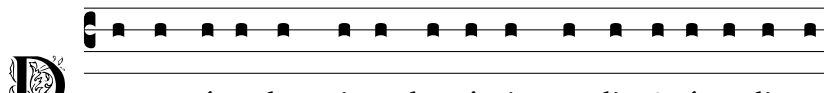

De E- písto- la prima be- á- ti Pau- li Apósto- li ad

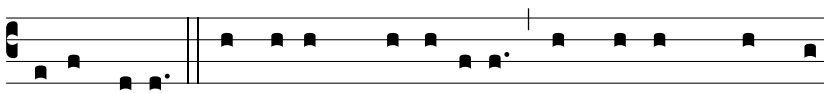

Co-rínthi- os. Hoc autem præ-cí-pi- o: non laudans quod non

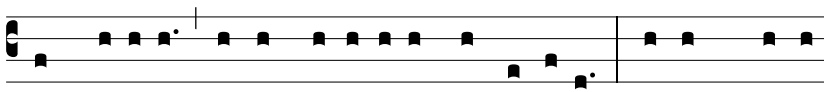

in mé-li- us, sed in de-té-ri- us conve-ní-tis. Primum qui-dem

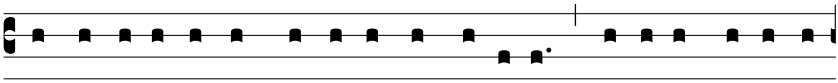

conve-ni- énti-bus vo-bis in Ecclé-si- am, áudi- o scissú-ras

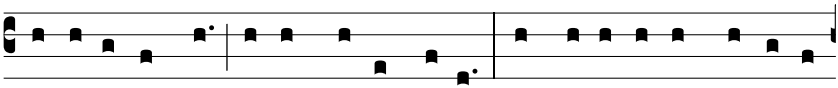

esse inter vos, et ex parte credo. Nam opórtet et hǽ-re-ses

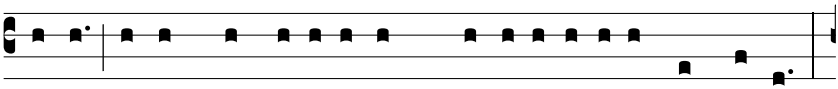

esse, ut et qui probá-ti sunt, ma-ni-fésti fi- ant in vo-bis.

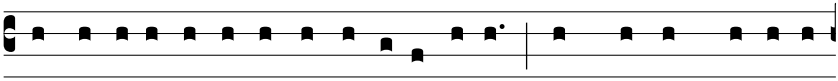

Conve-ni- énti-bus ergo vo-bis in unum, jam non est Domí-ni-

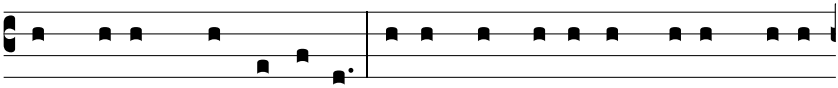

cam cenam mandu-cá-re. Unusquísque e-nim su- am cenam

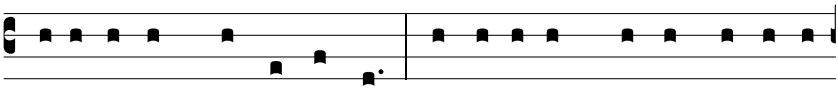

præsúmit ad mandu- cándum. Et á- li- us qui- dem é- su- rit,

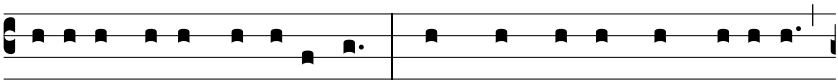

á-li- us autem ébri- us est. Numquid domos non habé-tis

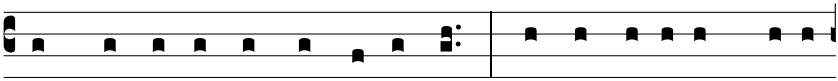

ad mandu- cándum et bi- béndum? aut Ecclé- si- am De- i

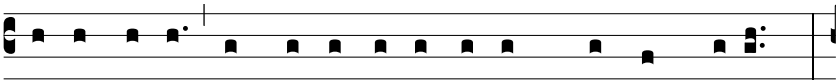

contémni- tis, et confúndi- tis e- os, qui non habent?

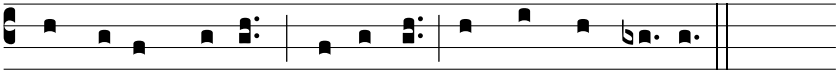

Quid di-cam vo-bis? Laudo vos? In hoc non laudo.

Tonus antiquus

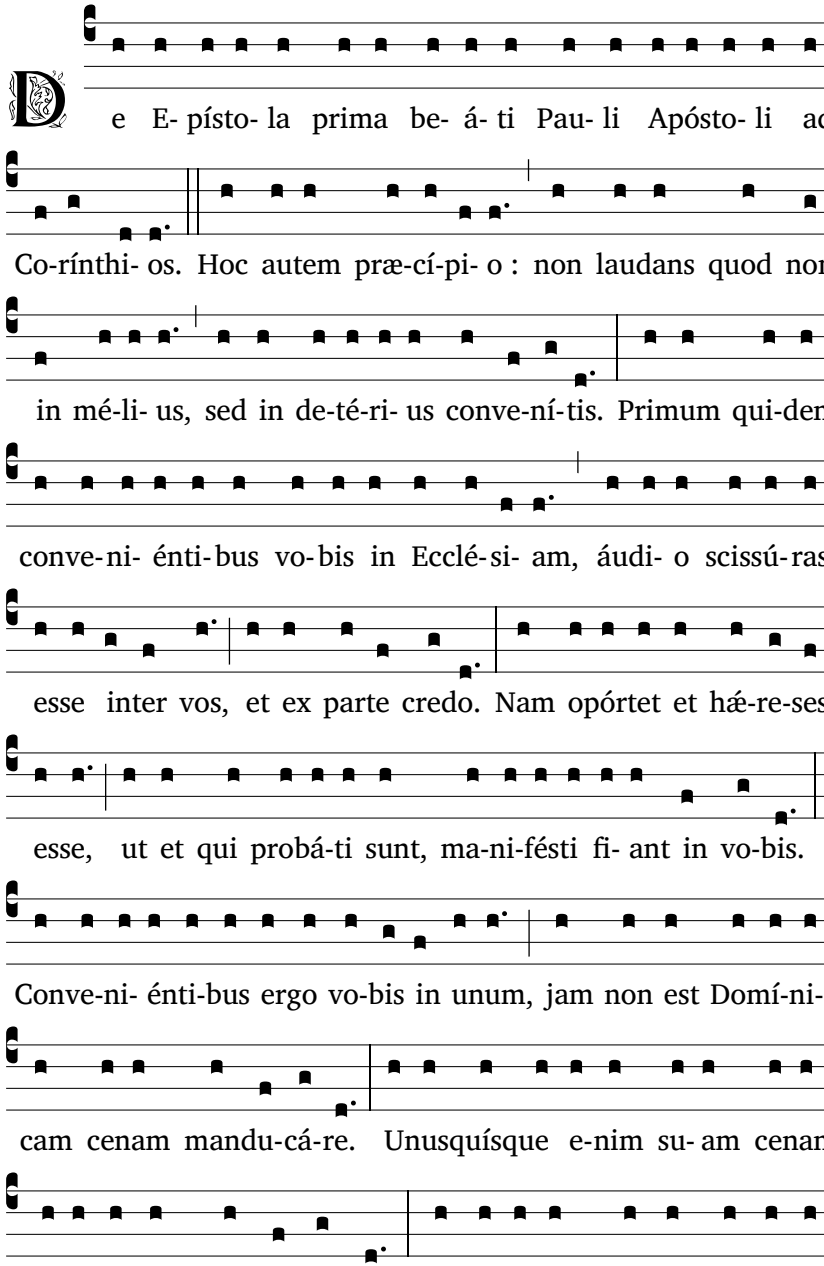

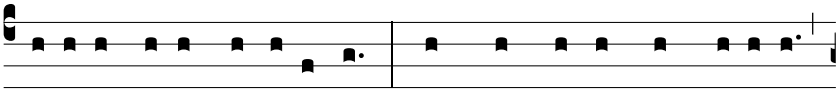

á-li- us autem ébri- us est. Numquid domos non habé-tis

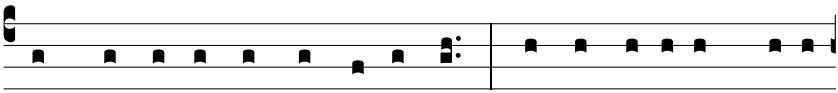

ad mandu-cándum et bi-béndum? aut Ecclé-si- am De- i

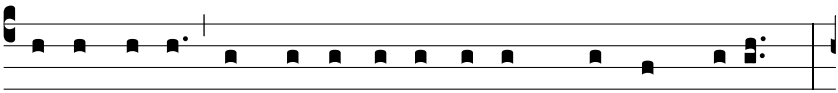

contémni- tis, et confúndi- tis e- os, qui non habent?

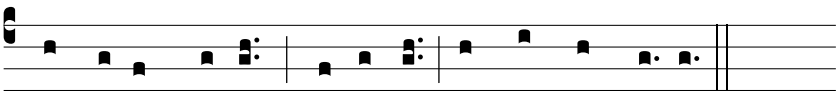

Quid di-cam vo-bis? Laudo vos? In hoc non laudo.

Lectio VIII

Tonus simplex

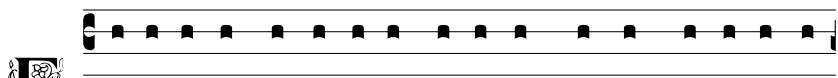

E -go e-nim accé-pi a Dómi-no quod et trá-di-di vo-

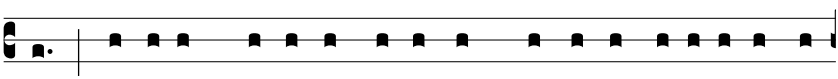

bis, quón-i- am Dómi-nus Je-sus, in qua nocte tradebá-tur, ac-

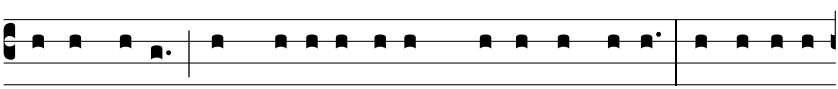

cé-pit panem, et grá-ti- as agens fre-git, et di-xit: Accí-pi-te,

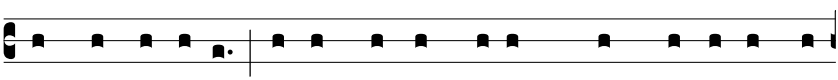

et mandu-cá-te: hoc est corpus me- um, quod pro vo-bis tra-

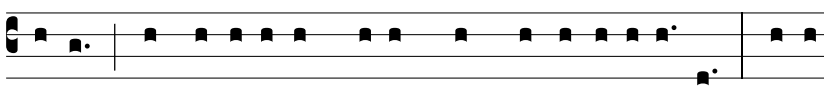

dé-tur : hoc fá-ci-te in me- am commemo-ra-ti- ó-nem. Simí-

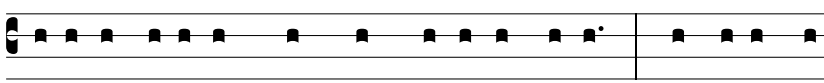

li-ter et cá-li-cem, postquam cœná-vit, di-cens : Hic ca-lix no-

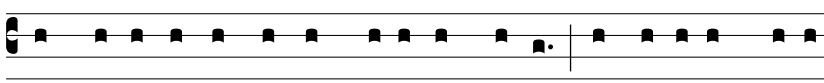

vum testaméntum est in me- o sángui-ne : hoc fá-ci-te, quo-ti-

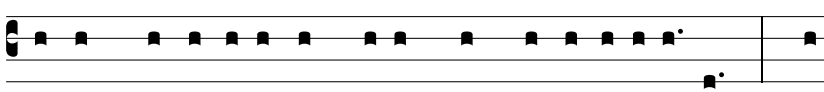

escúmque bi-bé-tis, in me- am commemo-ra-ti- ó-nem. Quo-

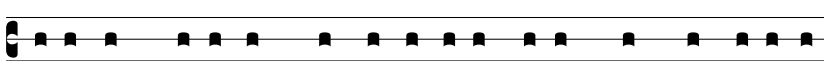

ti- escúmque e-nim mandu-cá-bi-tis panem hunc, et cá-li-cem

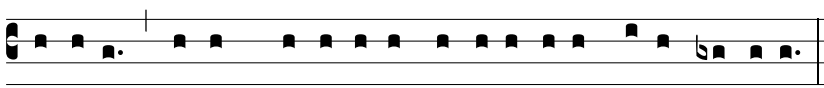

bi-bé-tis, mortem Dómi-ni annunti- á-bi-tis donec vé-ni- at.

Tonus solemnis

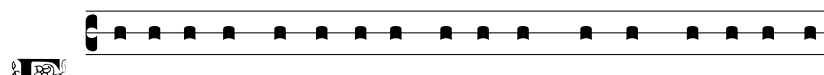

-go e-nim accé-pi a Dómi-no quod et trá-di-di vo-

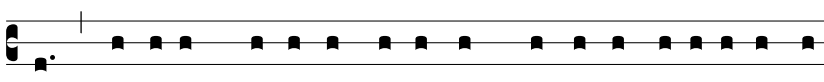

bis, quón-i- am Dómi-nus Je-sus, in qua nocte tradebá-tur, ac-

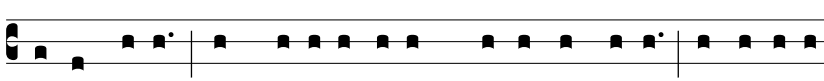

cé-pit panem, et grá-ti- as agens fre-git, et di-xit : Accí-pi-te,

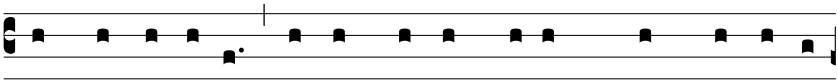

et mandu-cá-te : hoc est corpus me- um, quod pro vo-bis

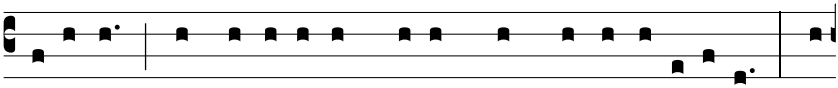

tradé-tur : hoc fá-ci-te in me- am commemo-ra-ti- ónem. Si-

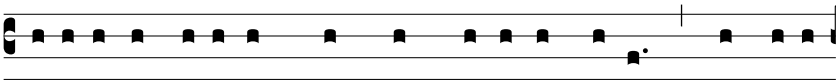

mí-li-ter et cá-li-cem, postquam cœná-vit, di-cens : Hic ca-lix

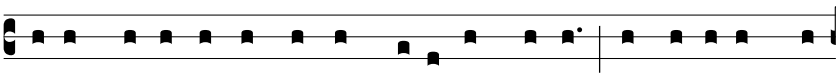

novum testaméntum est in me- o sángui-ne : hoc fá-ci-te, quo-

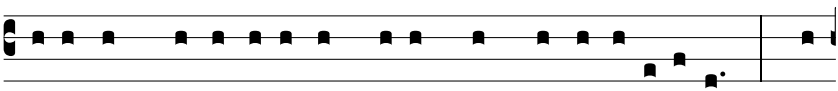

ti- escúmque bi-bé-tis, in me- am commemo-ra-ti- ónem. Quo-

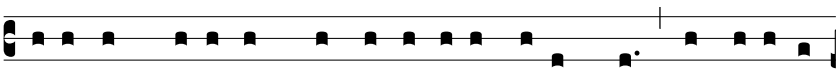

ti- escúmque e-nim mandu-cá-bi-tis panem hunc, et cá-li-cem

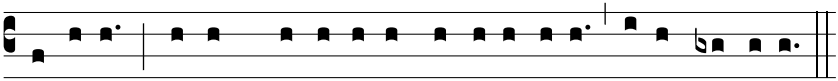

bi-bé-tis, mortem Dómi-ni annunti- á-bi-tis donec vé-ni- at.

Tonus antiquus

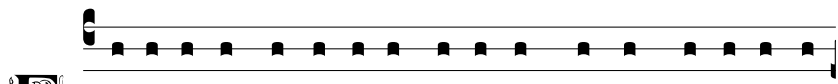

E -go e-nim accé-pi a Dómi-no quod et trá-di-di vo-

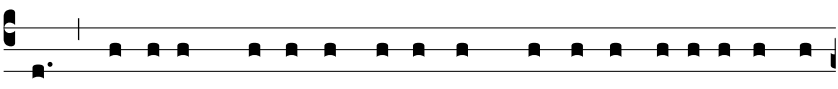

bis, quón-i- am Dómi-nus Je-sus, in qua nocte tradebá-tur, ac-

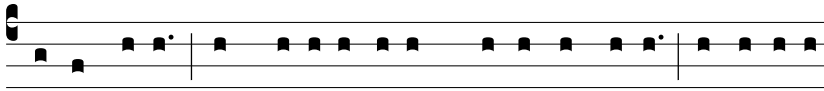

cé-pit panem, et grá-ti- as agens fre-git, et di-xit : Accí-pi-te,

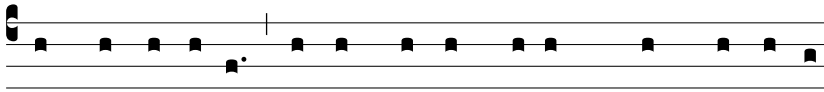

et mandu-cá-te : hoc est corpus me- um, quod pro vo-bis

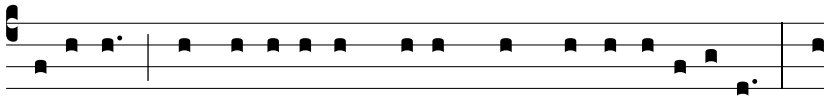

tradé-tur : hoc fá-ci-te in me- am commemo-ra-ti- ónem. Si-

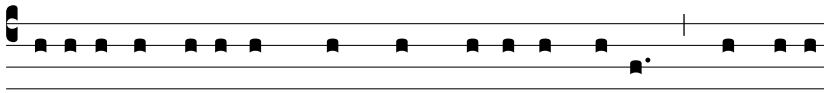

mí-li-ter et cá-li-cem, postquam cœná-vit, di-cens : Hic ca-lix

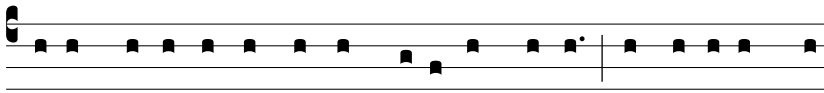

novum testaméntum est in me- o sángui-ne : hoc fá-ci-te, quo-

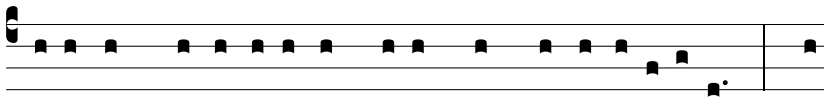

ti- escúmque bi-bé-tis, in me- am commemo-ra-ti- ónem. Quo-

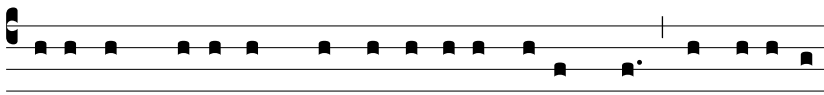

ti- escúmque e-nim mandu-cá-bi-tis panem hunc, et cá-li-cem

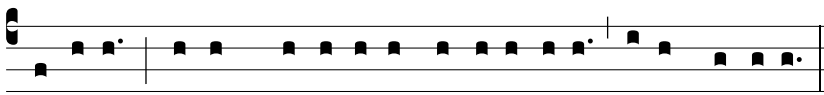

bi-bé-tis, mortem Dómi-ni annunti- á-bi-tis donec vé-ni- at.

Lectio IX

Tonus simplex

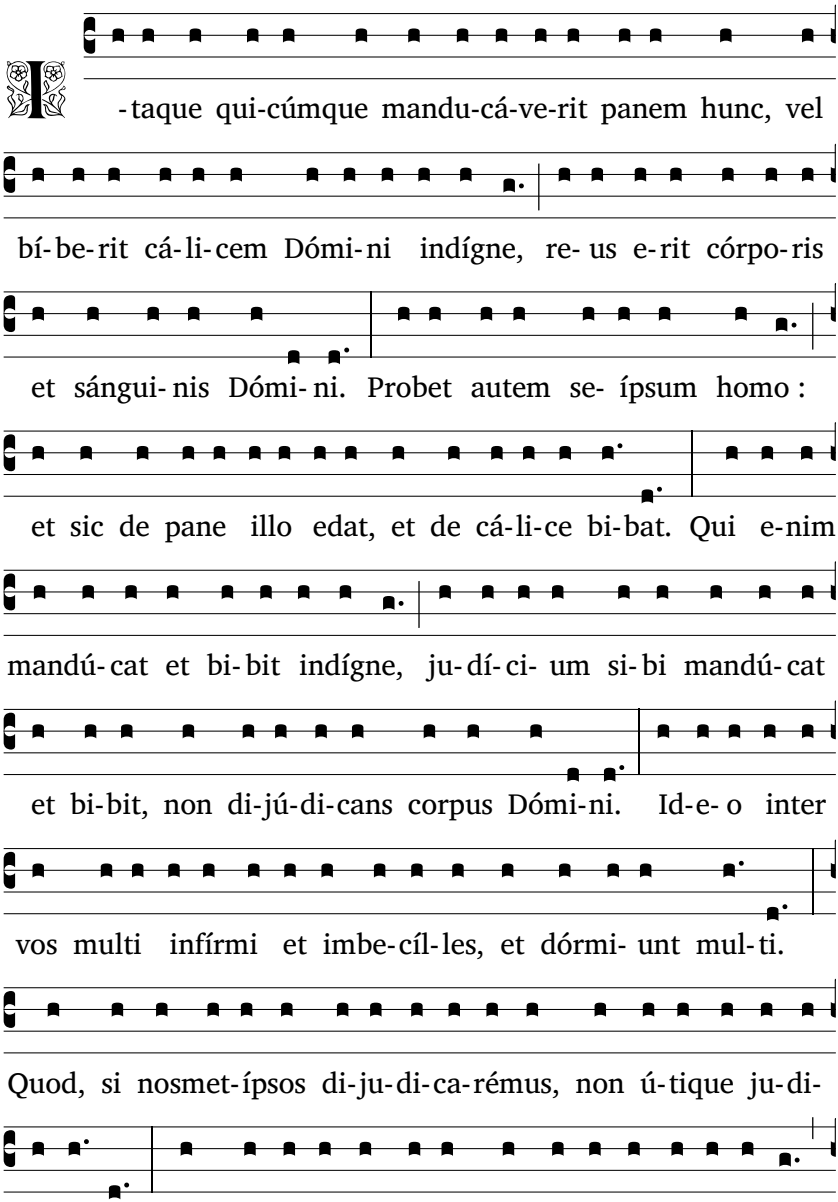

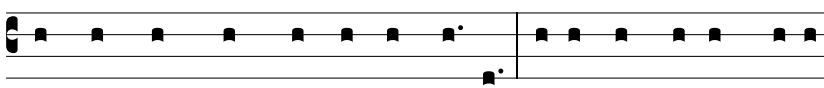

ut non cum hoc mundo damnémur. I-taque, fratres me- i,

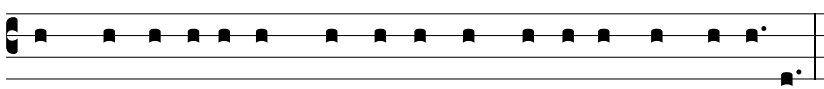

cum conve-ní-tis ad mandu-cándum, ínvi-cem exspectá-te.

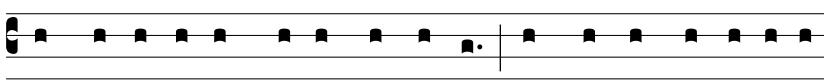

Si quis é-su-rit, domi mandú-cet : ut non in ju-dí-ci- um

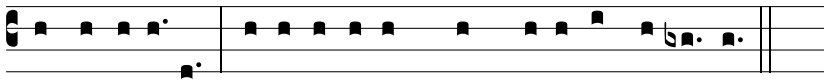

conve-ni- á-tis. Cé-te-ra autem, cum véne-ro, dispó-nam.

Tonus solemnis

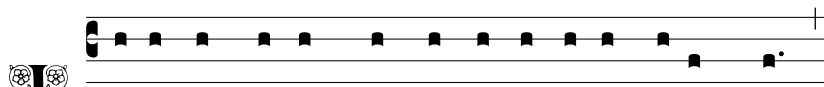

I- taque qui- cúmque mandu- cá- ve- rit panem hunc,

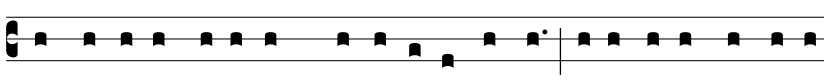

vel bí-be-rit cá-li-cem Dómi-ni indígne, re- us e-rit córpo-ris

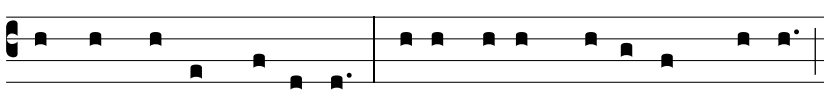

et sángui- nis Dómi- ni. Probet autem se- ípsum homo :

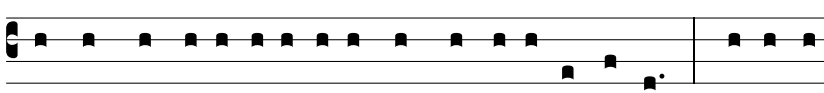

et sic de pane illo edat, et de cá-li-ce bi-bat. Qui e-nim

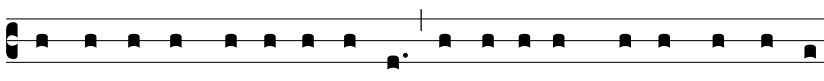

mandú- cat et bi- bit indígne, ju- dí- ci- um si- bi mandú- cat

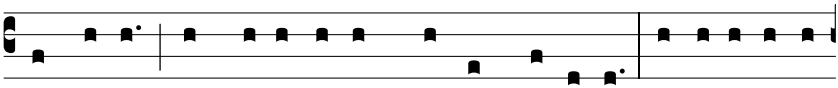

et bi-bit, non di-jú-di-cans corpus Dómi-ni. Id-e- o inter

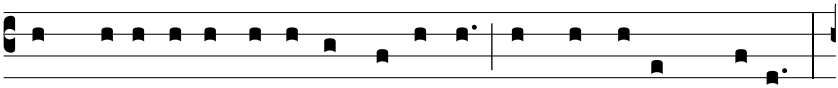

vos multi infírmi et imbe-cíl-les, et dórmi- unt multi.

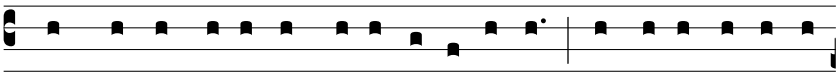

Quod, si nosmet-ípsos di-ju-di-ca-rémus, non ú-tique ju-di-

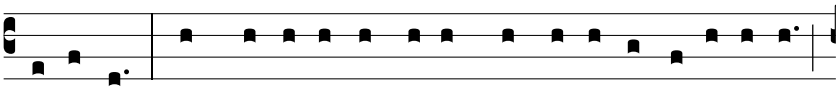

ca-rémur. Dum ju-di-cámur autem, a Dómi-no corrí-pimur,

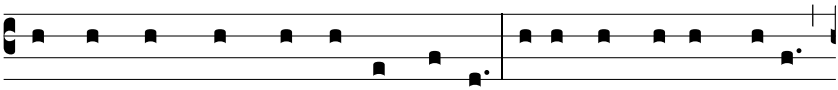

ut non cum hoc mundo damnémur. I-taque, fratres me- i,

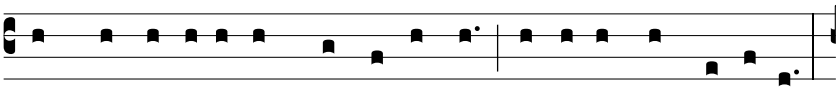

cum conve-ní-tis ad mandu-cándum, ínvi-cem exspectá-te.

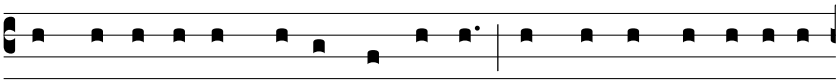

Si quis é- su- rit, domi mandú- cet : ut non in ju- dí- ci- um

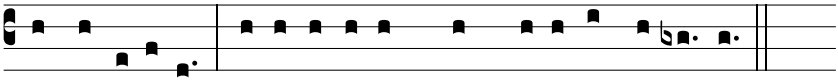

conve-ni- á-tis. Cé-te-ra autem, cum véne-ro, dispó-nam.

Tonus antiquus

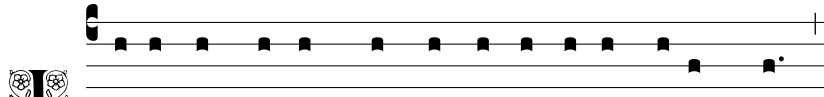

I- taque qui- cúmque mandu- cá- ve- rit panem hunc,

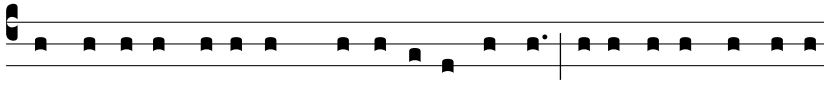

vel bí-be-rit cá-li-cem Dómi-ni indígne, re- us e-rit córpo-ris

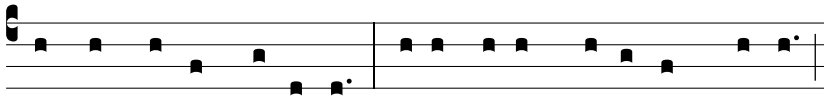

et sángui- nis Dómi- ni. Probet autem se- ípsum homo :

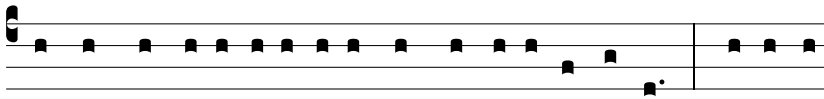

et sic de pane illo edat, et de cá-li-ce bi-bat. Qui e-nim

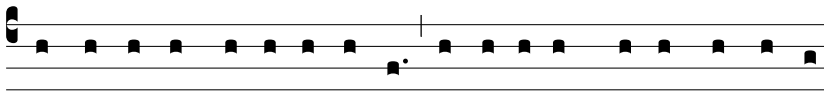

mandú- cat et bi- bit indígne, ju- dí- ci- um si- bi mandú- cat

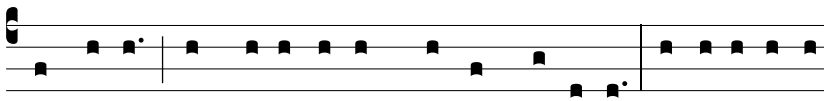

et bi-bit, non di-jú-di-cans corpus Dómi-ni. Id-e- o inter

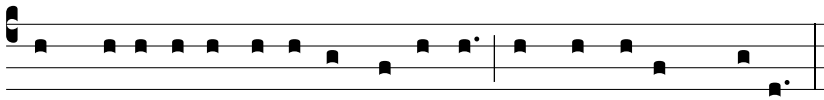

vos multi infírmi et imbe- cíl- les, et dórmi- unt multi.

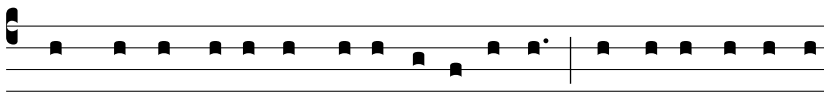

Quod, si nosmet-ípsos di-ju-di-ca-rémus, non ú-tique ju-di-

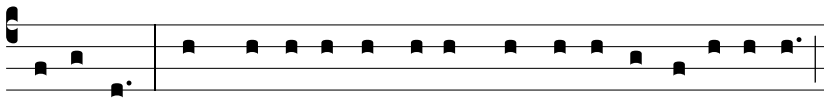

ca-rémur. Dum ju-di-cámur autem, a Dómi-no corrí-pimur,

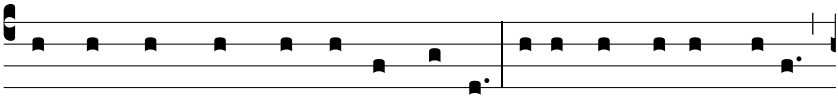

ut non cum hoc mundo damnémur. I-taque, fratres me- i,

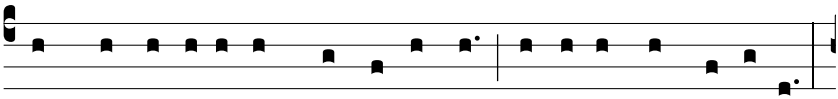

cum conve-ní-tis ad mandu-cándum, ínvi-cem exspectá-te.

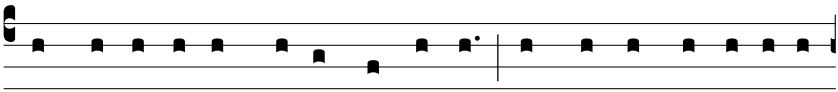

Si quis é-su-rit, domi mandú-cet: ut non in ju-dí-ci- um

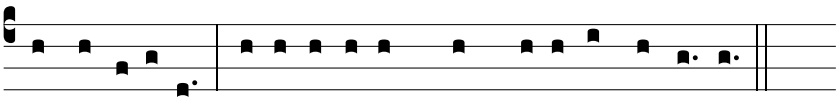

conve-ni- á-tis. Cé-te-ra autem, cum véne-ro, dispó-nam.

Feria VI in Parasceve

Lectio I

Tonus Romanus

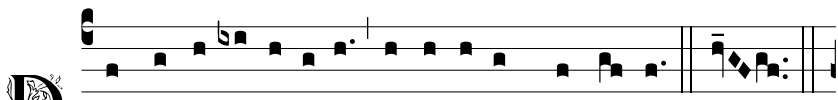

D E Lamenta-ti- óne Je-remí- æ Prophé-tæ. Heth.

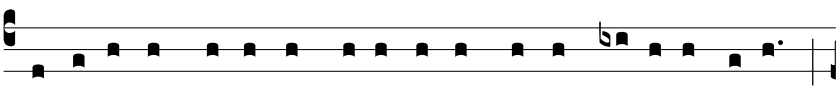

Co-gi-tá-vit Dómi-nus dissi-pá-re mú-rum fí-li- æ Sí- on :

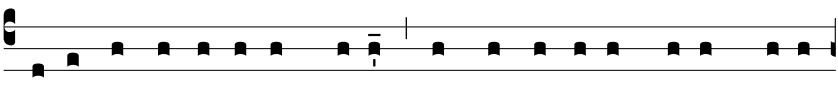

te-téndit fu-ní-cu-lum sú-um, et non a-vértit mánum sú-am

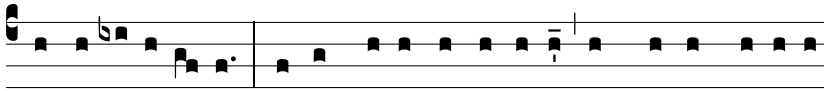

a perdi-ti- ó-ne : lu-xítque antemu-rá-le, et mú-rus pá-ri-ter

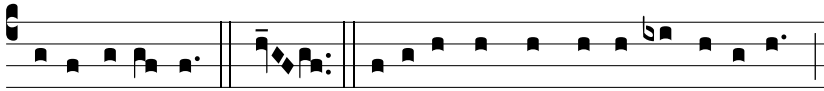

dissi-pá-tus est. TETH. De-fíxæ sunt in térra pórtæ é-jus :

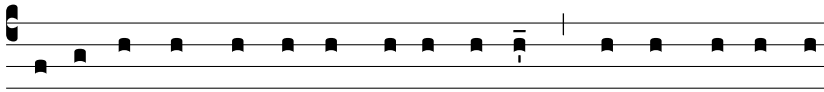

pérdi- dit, et contrí- vit véctes é- jus : ré- gem é- jus et

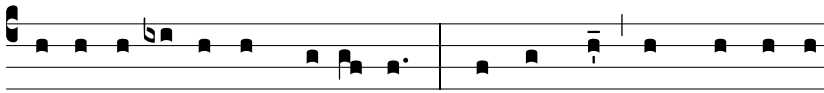

prínci- pes é- jus in Génti- bus : non est lex, et prophé- tæ

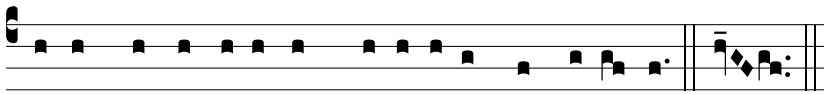

é- jus non invené- runt vi- si- ónem a Dómi- no. JOD.

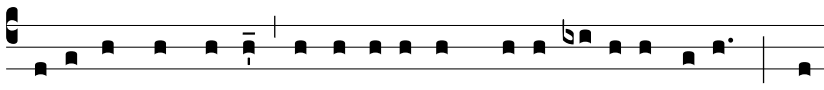

Sedé-runt in térra, conti-cu- é-runt sénes fí- li- æ Sí- on : con-

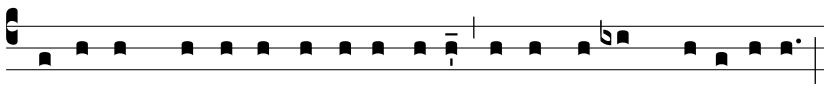

spersé-runt cí-ne-re cá-pi-ta sú- a, accíncti sunt ci- lí-ci- is,

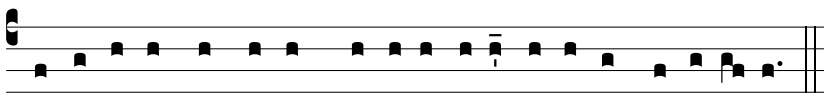

abje-cé-runt in térram cá-pi-ta sú- a vírgi-nes Je-rú-sa-lem.

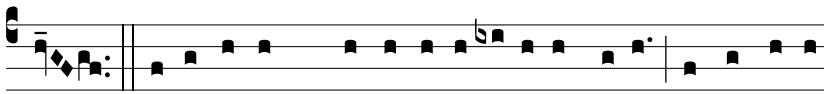

CAPH. De-fe-cé-runt præ lácrimis ócu-li mé- i, conturbá-ta

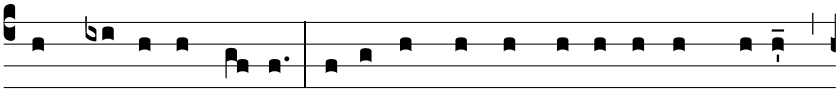

sunt vísce-ra me- a : effú-sum est in térra jé-cur mé- um

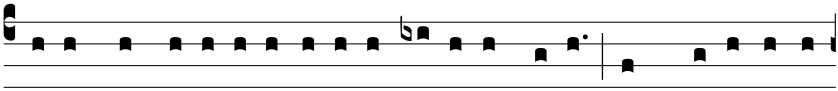

super contri- ti- óne fí- li- æ pópu-li mé- i, cum de-fí-ce-ret

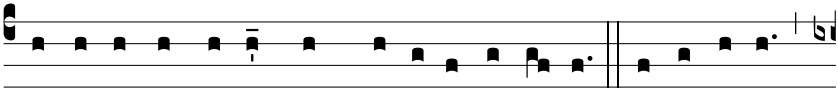

párvu- lus et láctens in pla-té- is óppi- di. Je-rú- sa- lem,

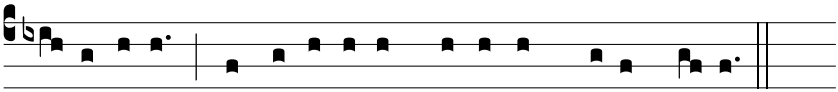

Je-rú-sa-lem, convérte-re ad Dómi-num Dé- um tú- um.

Tonus Silensis

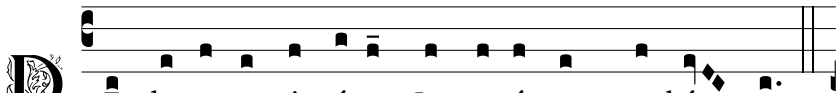

DE lamenta- ti- óne Je- remí- æ prophé- tæ.

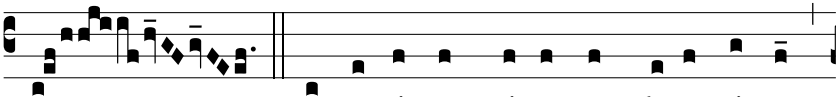

HETH. Co- gi- tá- vit Dómi- nus dissi- pá- re

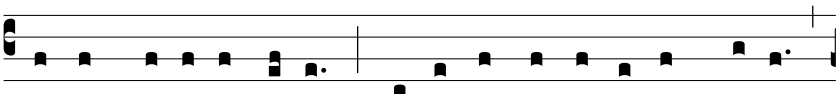

mú- rum fí- li- æ Sí- on : te- téndit fu- ní- cu- lum sú- um,

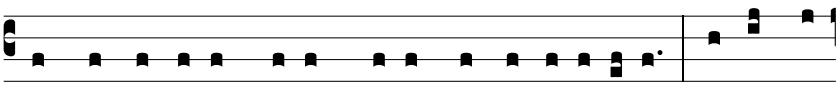

et non a-vértit mánum sú- am a perdi- ti- óne : lu-xítque

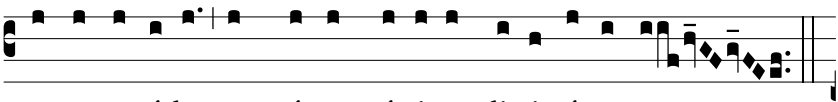

antemu-rá-le, et mú-rus pá-ri-ter dissi-pá-tus est.

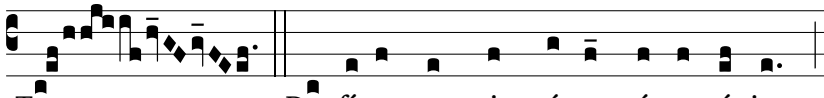

TETH. De- fíxæ sunt in térra pórtæ é- jus :

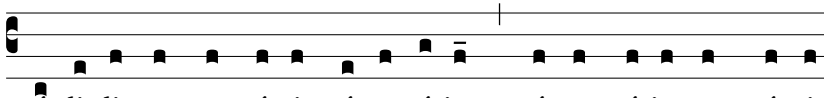

pérdi-dit, et contrí-vit véctes é-jus : ré-gem é-jus et prínci-

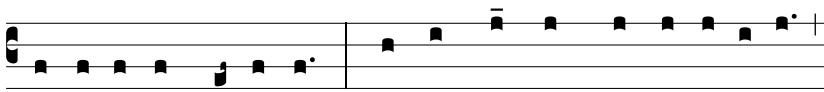

pes é-jus in génti-bus : non est lex, et prophé-tæ é-jus

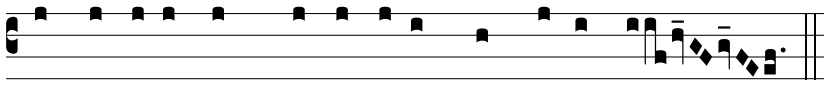

non invené- runt vi- si- ónem a Dómi- no.

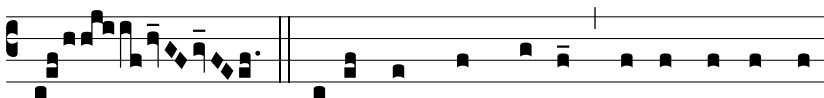

JOD. Sedé- runt in térra, conti- cu- é- runt

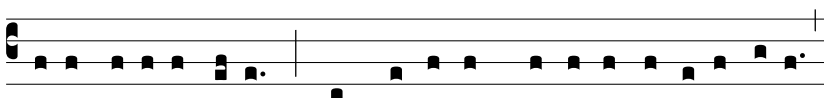

sénes fí-li-æ Sí- on : conspersé-runt cí-ne-re cá-pi-ta sú- a,

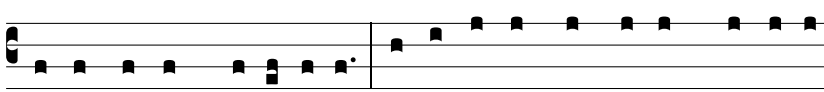

accíncti sunt ci- lí- ci- is, abje- cé- runt in térram cá- pi- ta

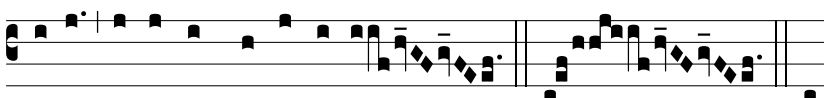

sú- a vírgi-nes Je-rú-sa-lem. CAPH. De-

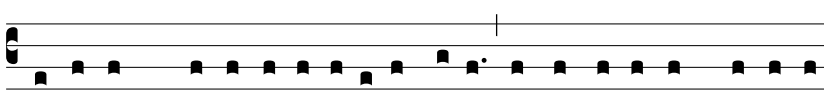

fe-cé-runt præ lácrimis ócu-li mé- i, conturbá-ta sunt vísce-ra

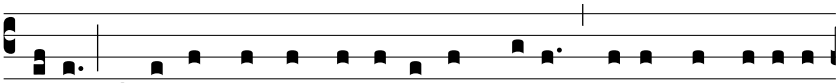

mé- a : effú-sum est in térra jé-cur mé- um super contri-ti- ó-

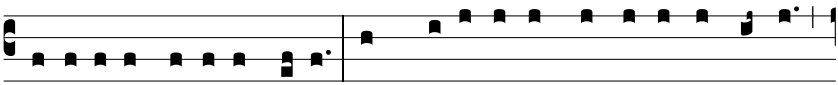

ne fí-li- æ pópu-li me- i, cum de-fí-ce-ret párvu-lus et láctens

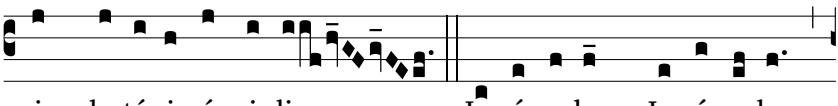

in pla-té- is óppi-di. Je-rú-sa-lem, Je-rú-sa-lem,

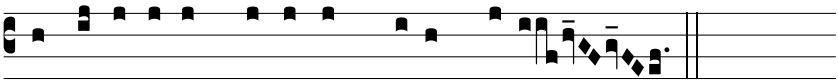

convérte-re ad Dómi-num Dé- um tú- um.

Lectio II

Tonus Romanus

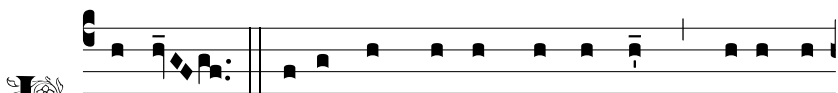

AMED. Mátri- bus sú- is di- xé- runt : Ubi est

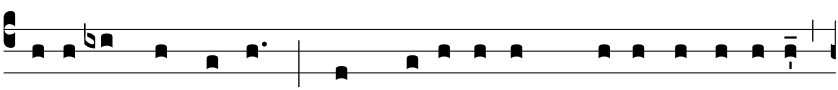

trí- ti- cum et ví-num? cum de-fí-ce-rent qua-si vulne-rá-ti

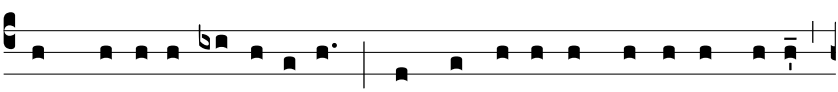

in pla-té- is ci-vi-tá-tis : cum exha-lá-rent á-nimas sú- as

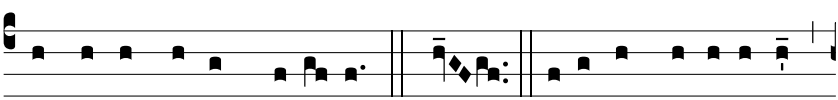

in sí-nu mátrum su- á- rum. MEM. Cú- i compa-rábo te?

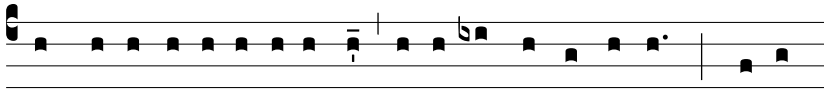

vel cú- i assimi- lábo te, fí- li- a Je- rú- sa- lem? cú- i

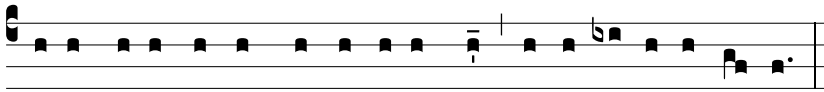

exæquábo te, et conso- lábor te, vírgo fí- li- a Sí- on?

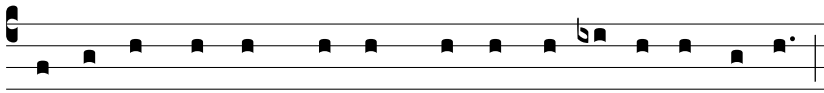

Mágna est e- nim vel- ut má- re contrí- ti- o tú- a :

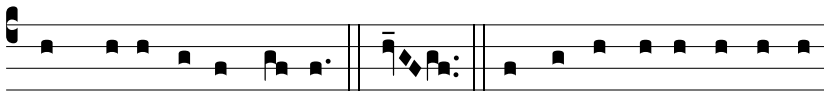

quis medé- bi- tur tú- i? NUN. Prophé- tæ tú- i vi- dé- runt

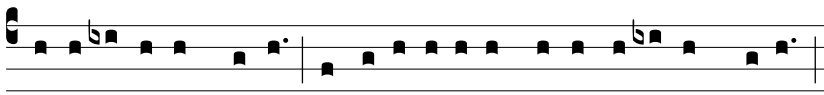

tí-bi fálsa et stúlta, nec ape-ri- ébant in-iqui- tá-tem tú- am,

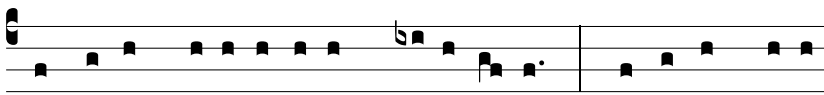

ut te ad pæni- ténti- am provo- cá- rent : vi- dé- runt autem

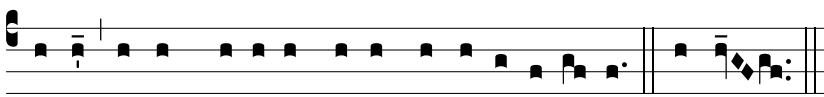

tí- bi assumpti- ónes fálsas, et e- jecti- ó- nes. SAMECH.

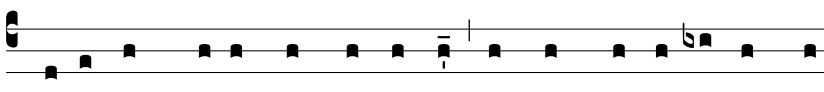

Plausé- runt super te má- ni- bus ómnes transe- úntes per

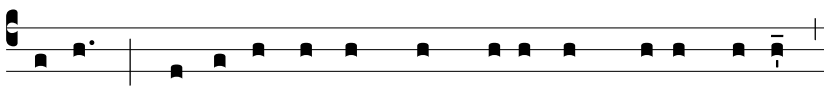

ví- am : si- bi- la- vé- runt, et mové- runt cáput sú- um

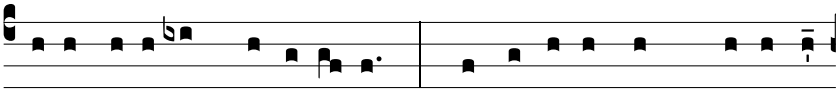

super fí- li- am Je-rú-sa- lem : Hǽcci-ne est urbs, di-céntes,

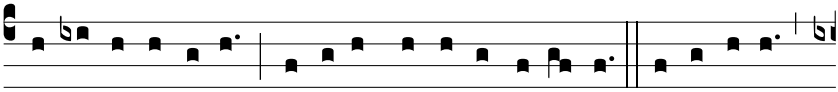

per-fécti de-có-ris, gáudi- um u-ni-vérsæ térræ ? Je-rú-sa-lem,

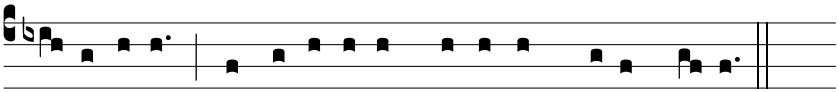

Je-rú-sa-lem, convérte-re ad Dómi-num Dé- um tú- um.

Tonus Toletanus

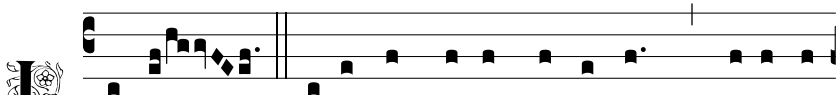

AMED. Mátri- bus sú- is di- xé- runt : Ubi est

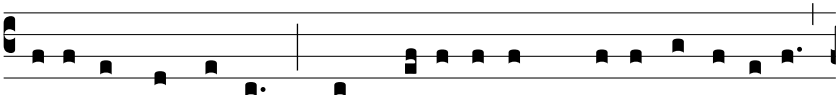

trí- ti-cum et ví-num ? cum de-fí-ce-rent qua-si vulne-rá-ti

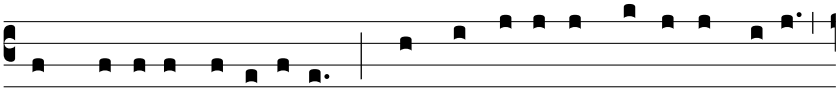

in pla-té- is ci-vi-ta-tis : cum exha-lá-rent á-nimas sú- as

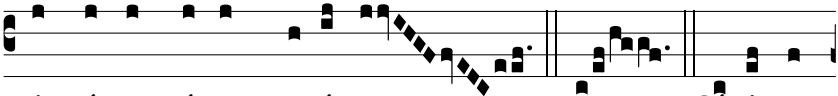

in sí-nu mátrum su- á-rum. MEM. Cú- i com-

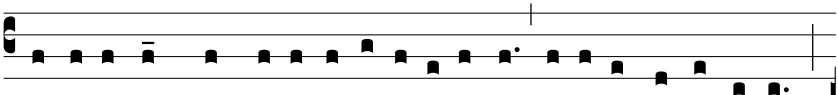

pa-rábo te ? vel cú- i assimi-lábo te, fí- li- a Je-rú-sa-lem ?

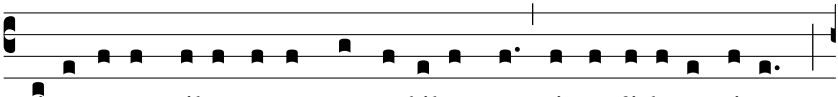

Cú- i exæquábo te et conso-lábor te, vírgo fí- li- a Sí- on ?

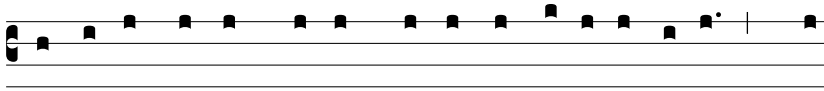

Mágna est e- nim vel- ut má- re contrí- ti- o tú- a : quis

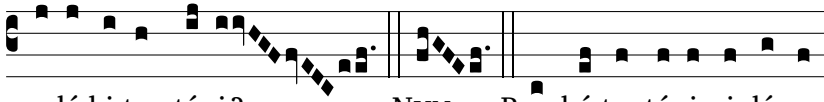

medé-bi-tur tú- i? NUN. Prophé-tæ tú- i vi-dé-runt

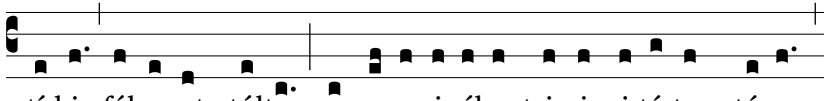

tí-bi fálsa et stúlta, nec ape-ri- ébant in-iqui-tá-tem tú- am,

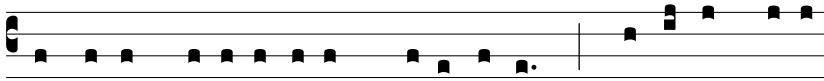

ut te ad pœni-ténti- am provo-cá-rent : vi-dé-runt autem

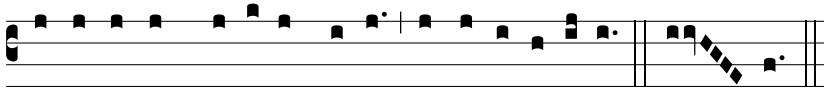

tí- bi assumpti- ónes fálsas, et e-jecti- ónes. SA- MECH.

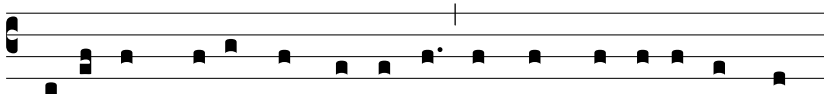

Plausé- runt super te má- ni- bus ómnes transe- úntes per

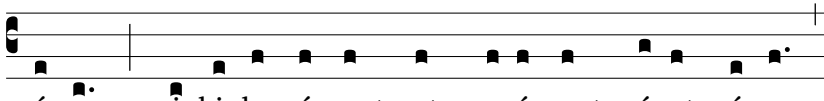

ví- am : si- bi- la- vé- runt, et mové- runt cáput sú- um

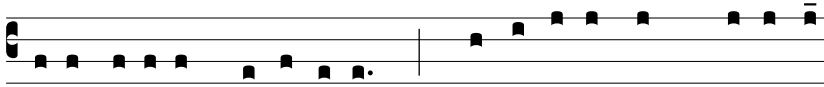

super fí- li- am Je-rú-sa-lem : Hæcci-ne est urbs, di-céntes,

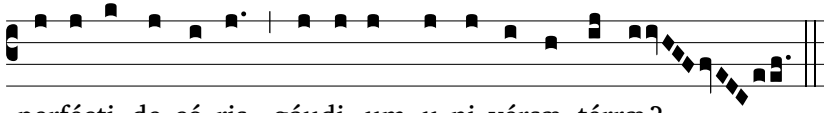

perfécti de-có-ris, gáudi- um u-ni-vérsæ térræ?

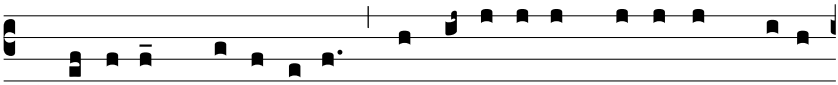

Je-rú-sa-lem, Je-rú-sa-lem, convérte-re ad Dómi-num Dé- um

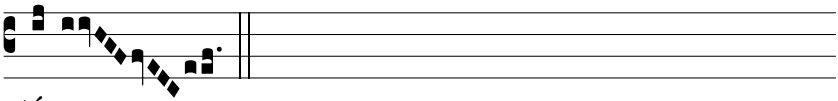

tú- um.

Lectio III

Tonus Romanus

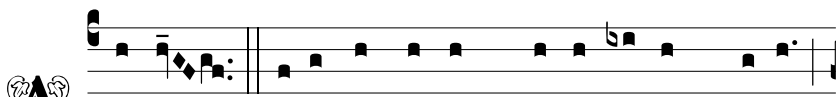

A- LEPH. Ego vir vi- dens pauper- tá- tem me- am

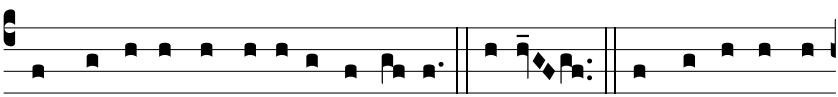

in virga indigna-ti- ó-nis e- jus. ALEPH. Me mi-ná-vit, et

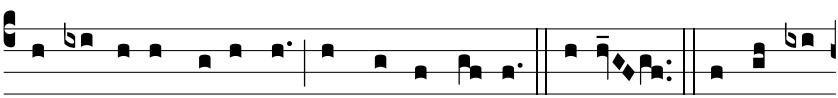

addú-xit in ténebras, et non in lu-cem. ALEPH. Tantum in

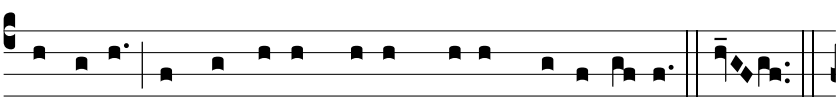

me vertit, et convértit manum su- am to-ta di- e. BETH.

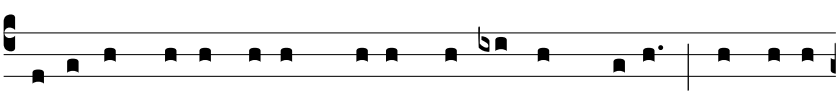

Ve-tústam fe-cit pellem me- am, et carnem me- am, contrí-vit

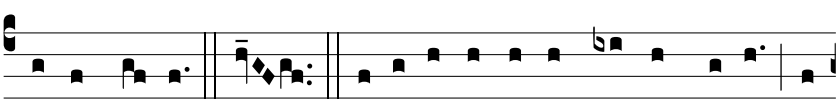

ossa me- a. BETH. Ædi- fi- cá- vit in gy- ro me- o, et

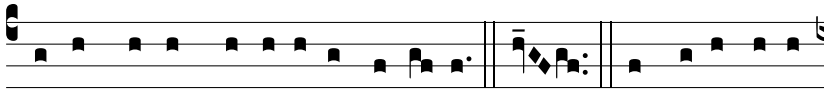

circúmde-dit me felle et la-bó-re. BETH. In tenebró-sis

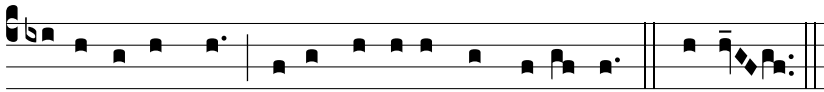

collo-cá-vit me, qua-si mórtu- os sempi- térnos. GHIMEL.

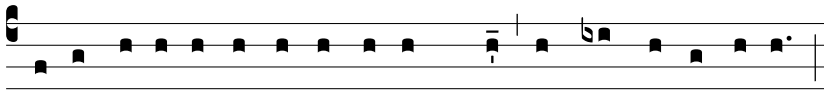

Circumaedi- fi- cá- vit advérsum me, ut non egré- di- ar :

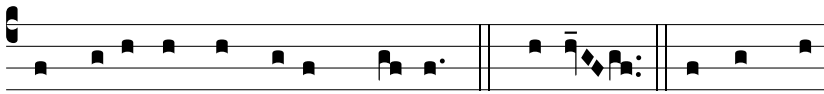

aggravá- vit cómpedem me- um. GHIMEL. Sed et, cum

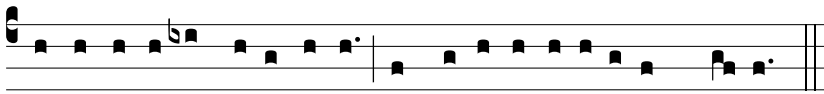

clamá-ve-ro et rogá-ve-ro, exclú-sit o-ra-ti- ónem me- am.

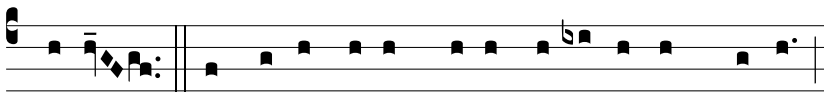

GHIMEL. Conclú- sit vi- as me- as la- pí- di- bus quadris,

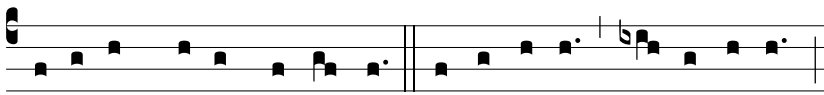

sémi- tas me- as subvér- tit. Je- rú- sa- lem, Je- rú- sa- lem,

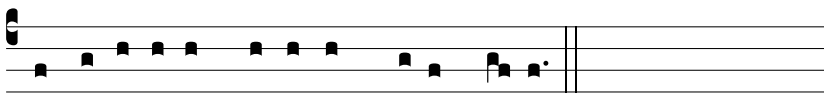

convérte-re ad Dómi-num De- um tu- um.

Tonus Legionensis

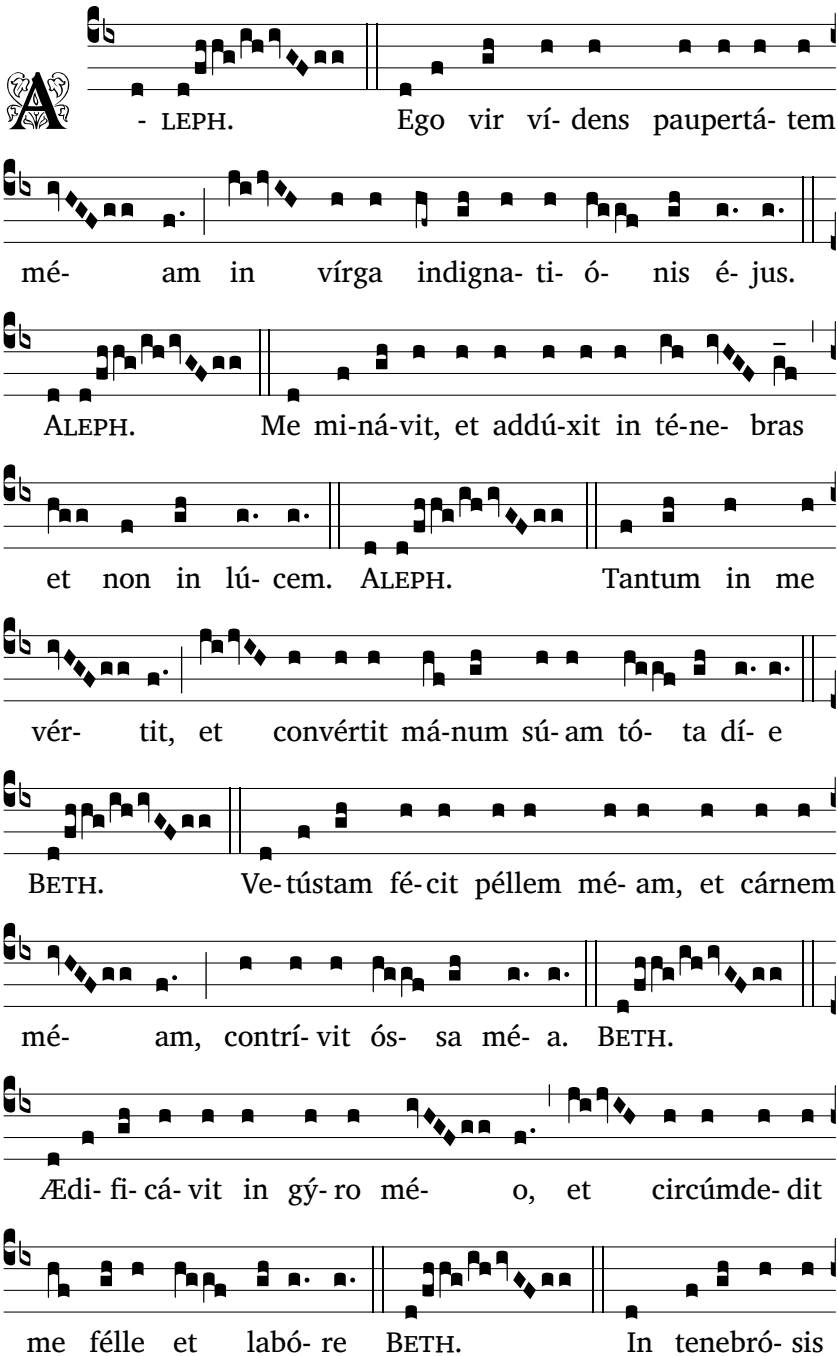
A - LEPH. Ego vir ví- dens paupertá- tem
mé- am in vírga indigna- ti- ó- nis é- jus.
ALEPH. Me mi-ná-vit, et addú-xit in té-ne- bras
et non in lú- cem. ALEPH. Tantum in me
vér- tit, et convértit má-num sú- am tó- ta dí- e
BETH. Ve- tústam fé- cit péllem mé- am, et cárnem
mé- am, contrí- vit ós- sa mé- a. BETH.
Ædi- fi- cá- vit in gý- ro mé- o, et circúmde- dit
me félle et labó- re BETH. In tenebró- sis

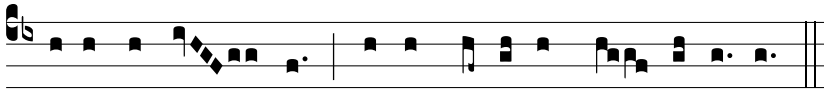

collo- cá- vit me, qua- si mórtu- os sem- pi- térnos.

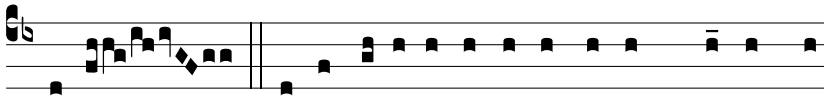

GHIMEL. Circumædi- fi- cá- vit adversum me, ut non

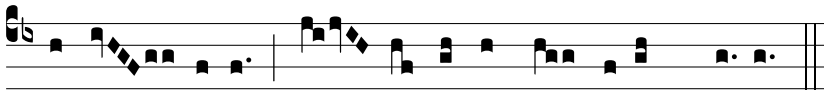

egré- di- ar : ag- gra- vá- vit cóm- pedem mé- um

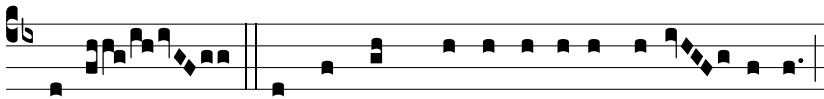

GHIMEL. Sed, et cum clamá-ve-ro et rogá- ve-ro,

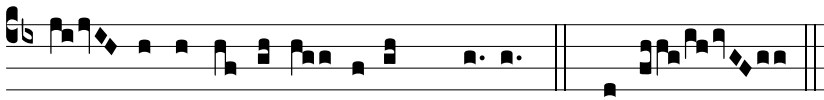

ex- clú- sit o- ra- ti- ónem mé- am. GHIMEL.

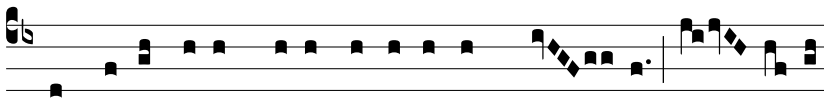

Conclú-sit ví- as mé- as la-pí-di-bus quá- dris, sé- mi- tas

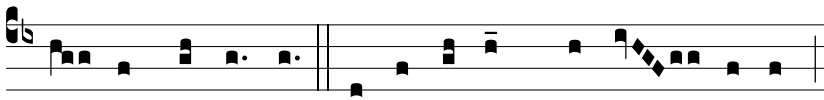

mé- as subvér- tit. Je- rú- sa- lem, Je- rú- sa- lem,

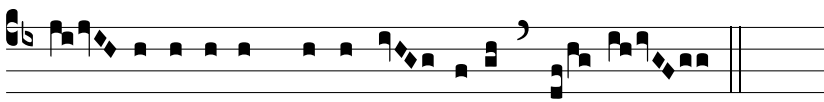

con- vérte-re ad Dómi-num Dé- um tú- um.

Lectio IV

Tonus simplex

Tonus solemnis

Tonus antiquus

Lectio V

Tonus simplex

Tonus solemnis

Tonus antiquus

Lectio VI

Tonus simplex

Tonus solemnis

Tonus antiquus

Lectio VII

Tonus simplex

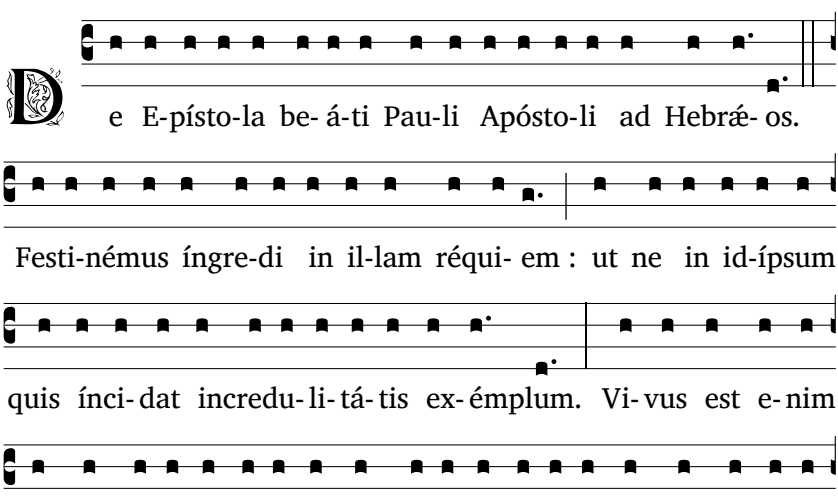

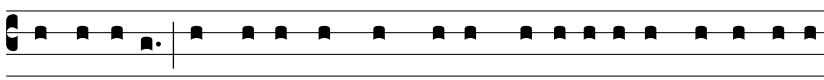

ancí-pi-ti : et pertíngens usque ad di-vi-si- ónem á-nimæ ac

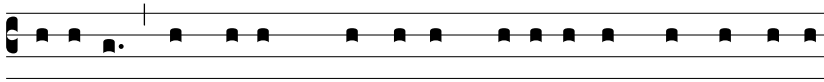

spí-ri-tus, compágum quoque ac medullá-rum, et discré-tor

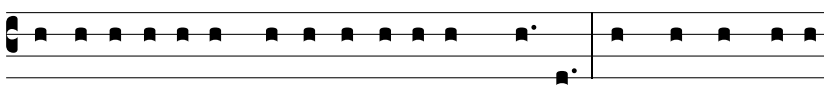

co- gi- ta- ti- ónum et intenti- ónum cordis. Et non est ulla

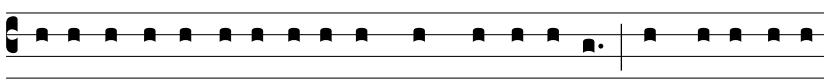

cre- a-tú-ra invi-sí-bi- lis in conspéctu e-jus : ómni- a autem

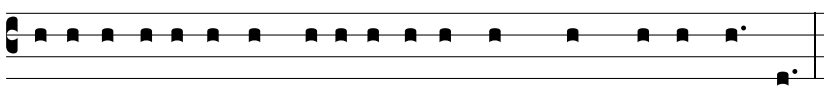

nuda et apérta sunt ócu-lis e-jus, ad quem no-bis sermo.

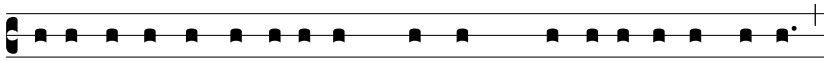

Habéntes ergo Pontí-fi-cem magnum, qui penetrá-vit cæ-los,

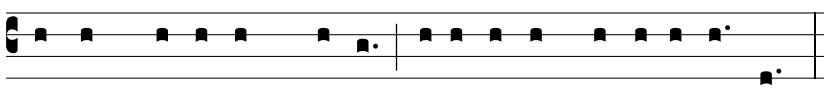

Je- sum Fí- li- um De- i : tene- ámus confessi- ó- nem.

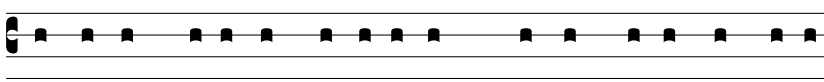

Non e-nim habémus Pontí- fi-cem, qui non possit cómpa-ti

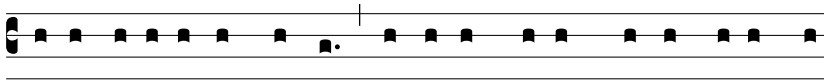

infirmi-tá-ti-bus nostris : tentá-tum autem per ómni- a pro

simi- li-tú-di-ne absque peccá-to.

Tonus solemnis

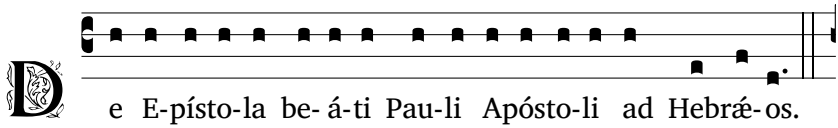

De E-písto-la be- á-ti Pau-li Apósto-li ad Hebræ-os.

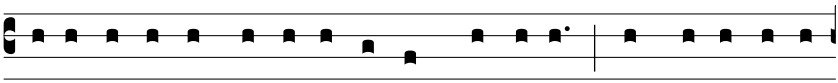

Festi- némus íngre- di in il- lam réqui- em : ut ne in id- íp-

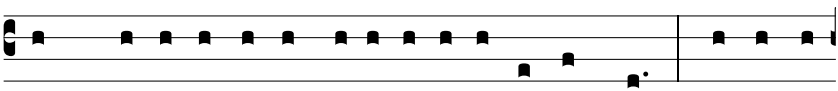

sum quis ínci- dat incredu- li- tá- tis ex- émplum. Vi- vus est

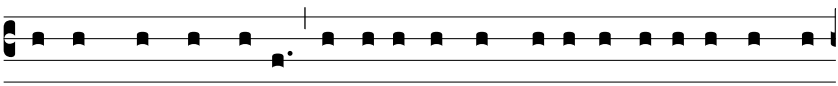

e- nim sermo De- i, et éffi- cax et penetra- bí- li- or omni

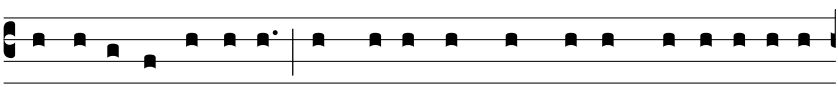

glá- di- o ancí- pi- ti : et pertíngens usque ad di- vi- si- ónem

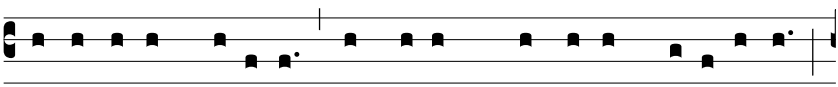

á- nimæ ac spí- ri- tus, compágum quoque ac medullá- rum,

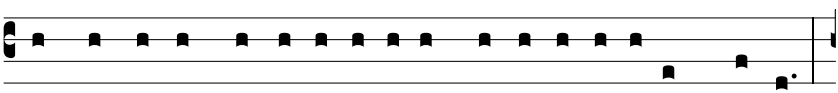

et discré- tor co- gi- ta- ti- ónum et intenti- ónum cordis.

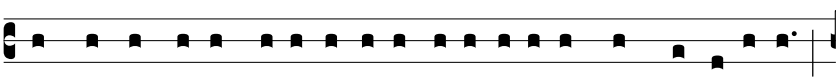

Et non est ulla cre- a- tú- ra invi- sí- bi- lis in conspéctu e- jus :

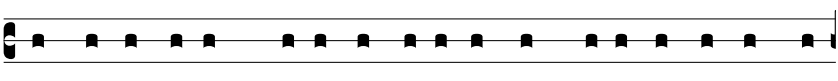

ómni- a autem nuda et apérta sunt ócu- lis e- jus, ad

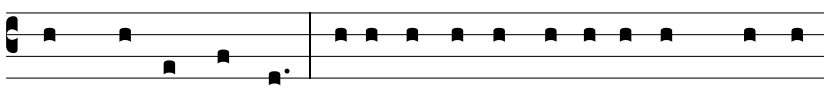

quem no- bis sermo. Habéntes ergo Pontí- fi- cem magnum,

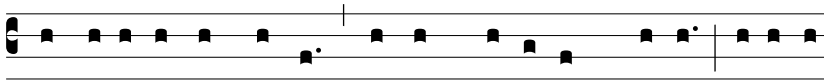

qui penetrá- vit cæ- los, Je- sum Fí- li- um De- i : tene- á-

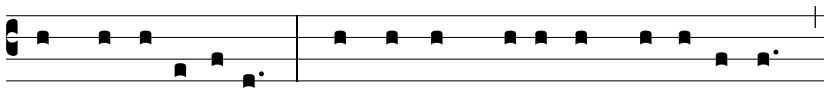

mus confessi- ónem. Non e- nim habémus Pontí- fi- cem,

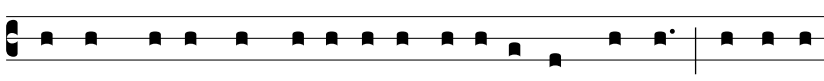

qui non possit cómpa- ti infirmi- tá- ti- bus nostris : tentá- tum

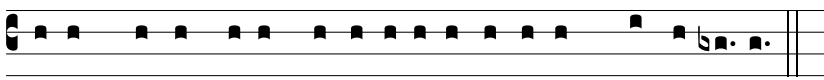

autem per ómni- a pro simi- li- tú- di- ne absque peccá- to.

Tonus antiquus

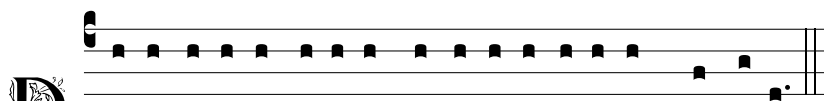

De E- písto- la be- á- ti Pau- li Apósto- li ad Hebræ- os.

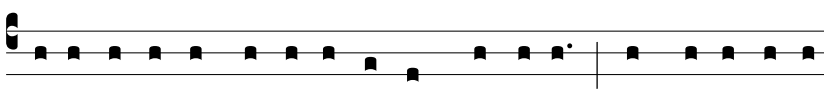

Festi- némus íngre- di in il- lam réqui- em : ut ne in id- íp-

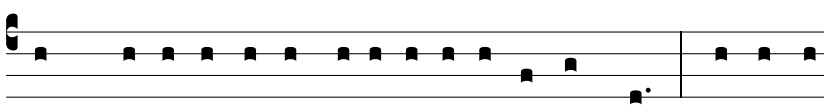

sum quis ínci- dat incredu- li- tá- tis ex- émplum. Vi- vus est

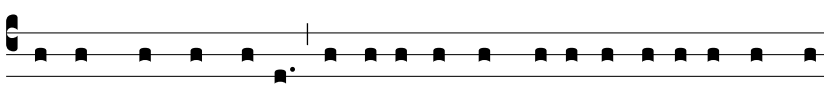

e- nim sermo De- i, et éffi- cax et penetra- bí- li- or omni

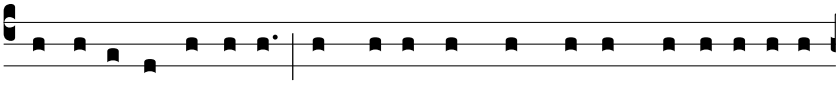

glá- di- o ancí- pi- ti : et pertíngens usque ad di- vi- si- ónem

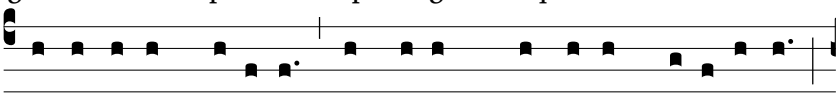

á-nimæ ac spí-ri-tus, compágum quoque ac medullá-rum,

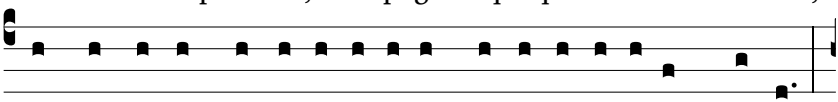

et discré- tor co- gi- ta- ti- ónum et intenti- ónum cordis.

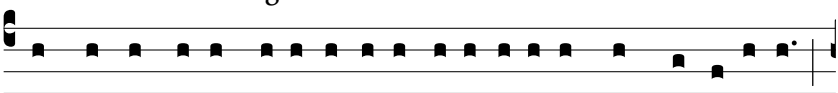

Et non est ulla cre- a-tú-ra invi-sí-bi-lis in conspéctu e-jus :

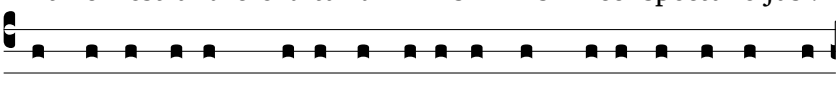

ómni- a autem nuda et apérta sunt ócu- lis e- jus, ad

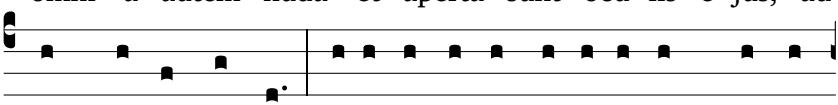

quem no- bis sermo. Habéntes ergo Pontí- fi- cem magnum,

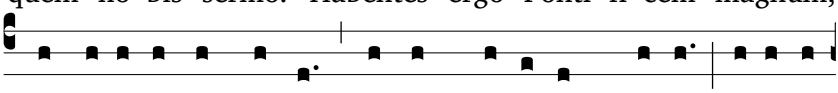

qui penetrá- vit cæ- los, Je- sum Fí- li- um De- i : tene- á-

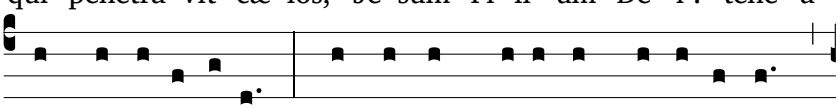

mus confessi- ónem. Non e- nim habémus Pontí- fi- cem,

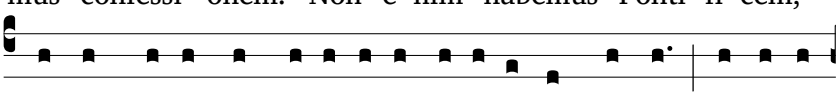

qui non possit cómpa- ti infirmi- tá- ti- bus nostris : tentá- tum

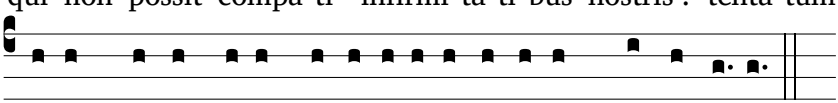

autem per ómni- a pro simi- li- tú- di- ne absque peccá- to.

Lectio VIII

Tonus simplex

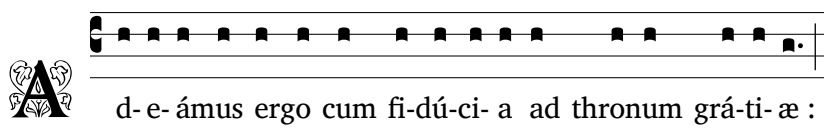

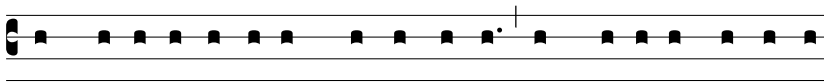

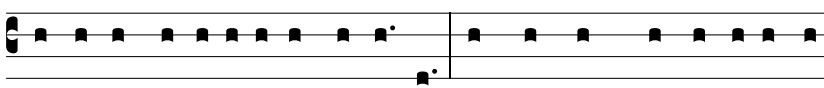

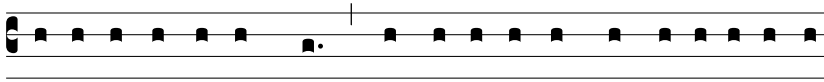

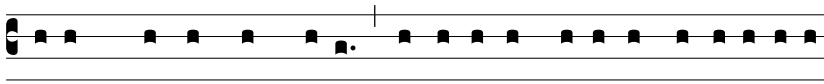

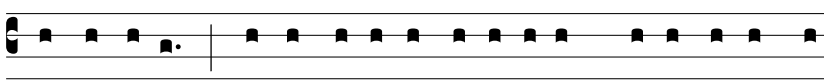

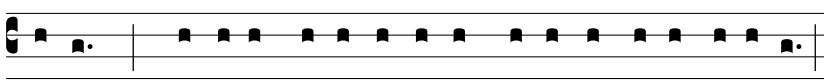

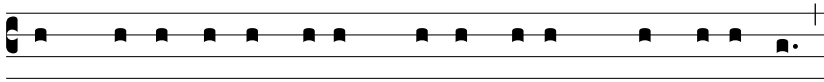

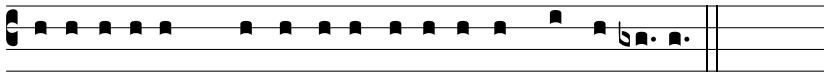

Tonus solemnis

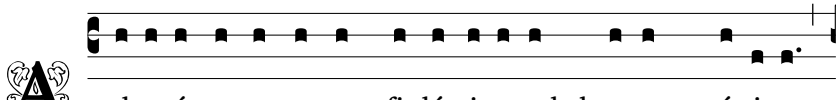

A d- e- ámus ergo cum fi-dú-ci- a ad thronum grá-ti- æ :

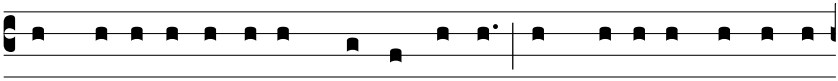

ut mi-se-ri-córdi- am consequámur, et grá-ti- am inve-ni-

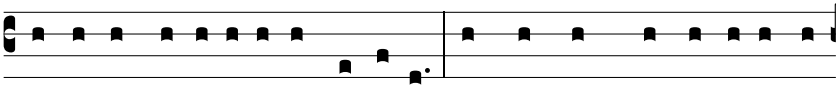

ámus in auxí-li- o opportúno. Omnis namque Pónti-fex ex

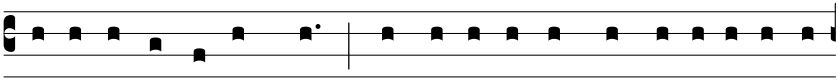

homí-ni-bus assúmptus, pro homí-ni-bus consti-tú- i-tur in

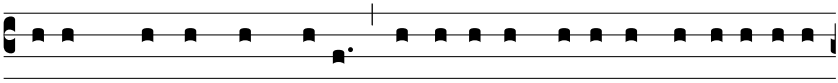

i- is, quæ sunt ad De-um, ut óffe-rat dona, et sacri-fí-ci- a

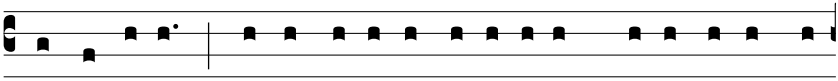

pro peccá-tis : qui condo-lé-re possit i- is, qui ignó-rant et

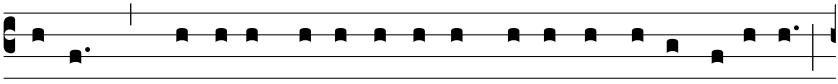

errant : quón-i- am et ipse circúmda-tus est infirmi-tá-te :

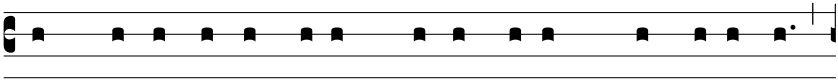

Et proptér- e- a debet quemádmodum pro pópu- lo,

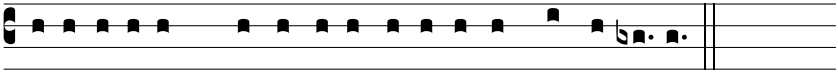

i-ta ét-i- am pro semet-ípso offérre pro peccá-tis.

Tonus antiquus

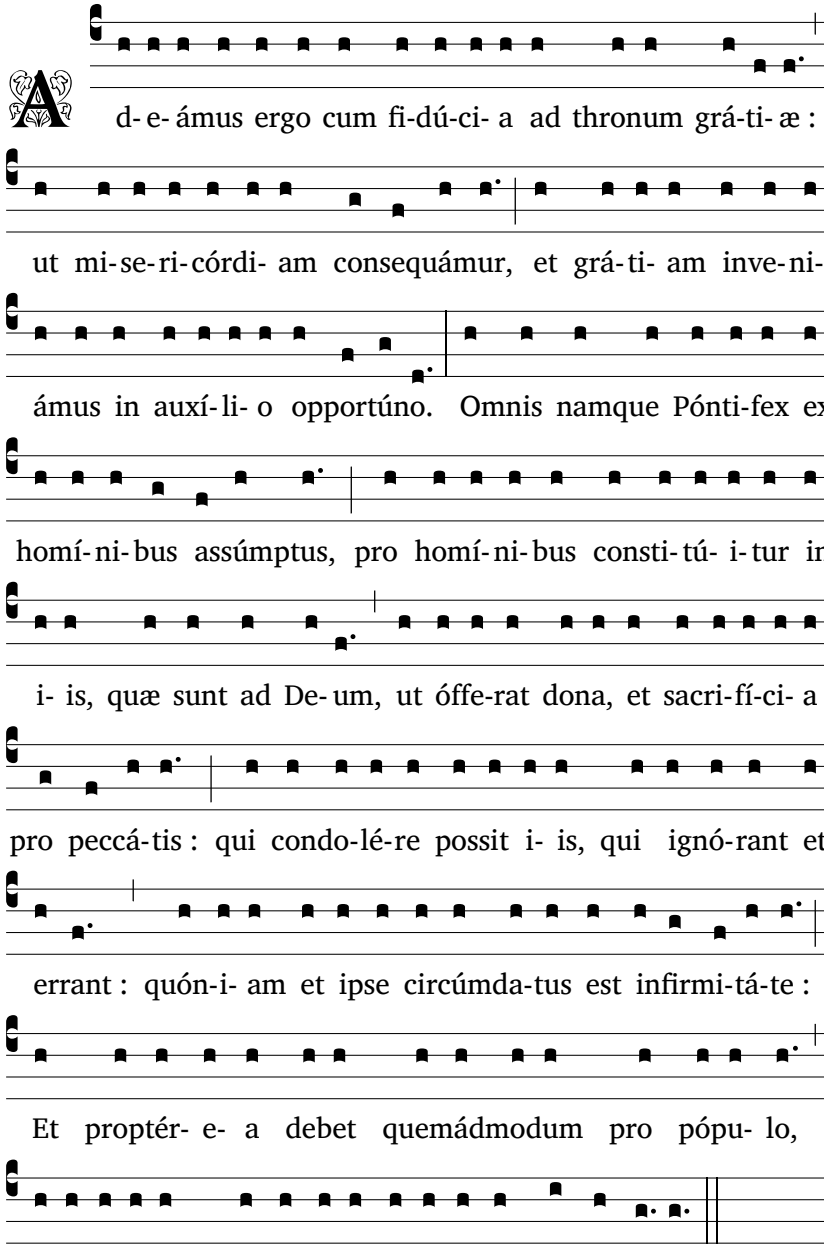

Lectio IX

Tonus simplex

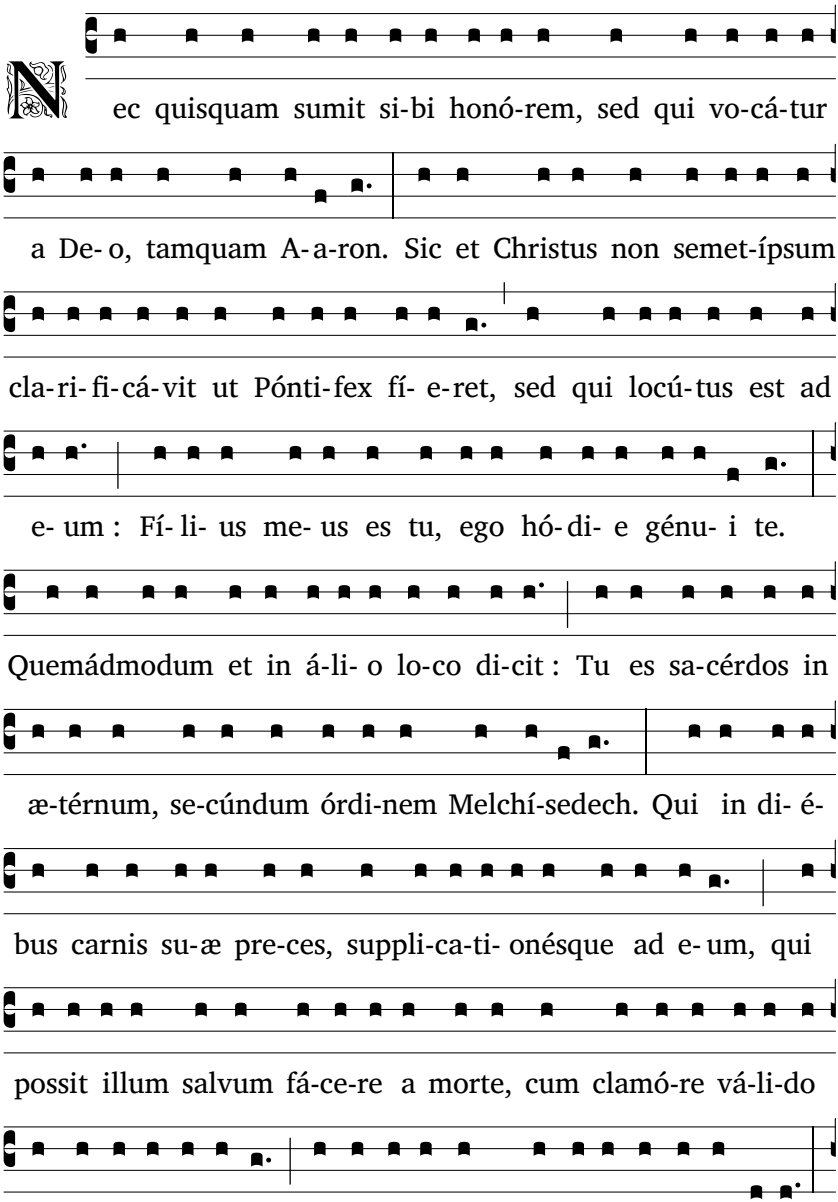

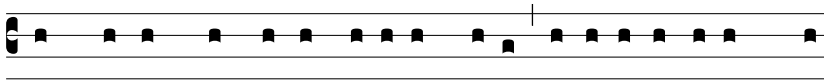

Et qui-dem cum esset Fí-li- us De- i, dí-di-cit ex i- is, quæ

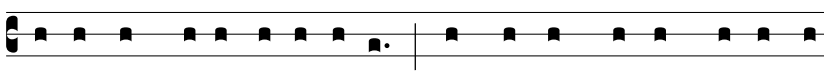

passus est, obe- di- énti- am : et consummá- tus, factus est

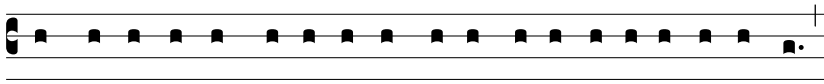

ómni-bus obtempe-ránti-bus si-bi causa sa-lú-tis æ-ternæ,

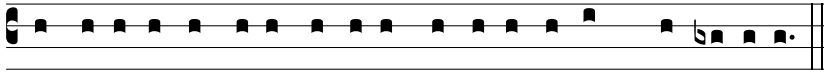

appellá-tus a De- o Pónti-fex juxta órdi-nem Melchí-sedech.

Tonus solemnis

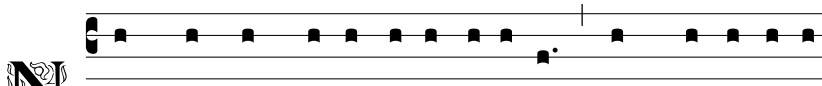

Nec quisquam sumit si-bi honó-rem, sed qui vo-cá-tur

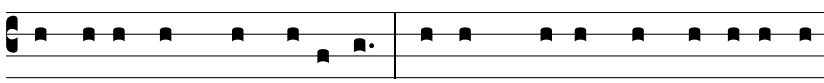

a De- o, tamquam A- a-ron. Sic et Christus non semet-ípsum

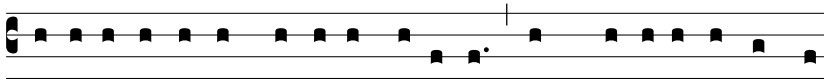

cla-ri- fi-cá-vit ut Pónti-fex fí- e-ret, sed qui locú-tus est ad

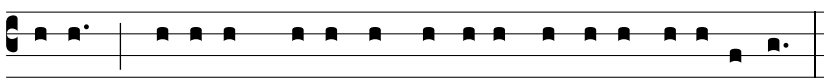

e- um : Fí- li- us me- us es tu, ego hó-di- e génu- i te.

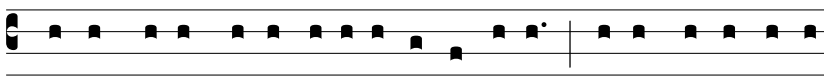

Quemádmodum et in á-li- o lo-co di-cit : Tu es sa-cérdos in

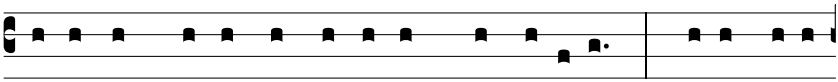

æ-ternum, se-cúndum órdi-nem Melchí-sedech. Qui in di- é-

bus carnis su-æ pre-ces, suppli-ca-ti- onésque ad e- um, qui

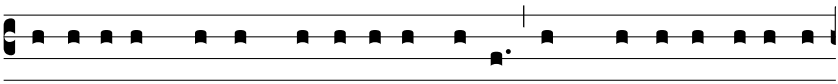

possit illum salvum fá-ce-re a morte, cum clamó-re vá-li-do

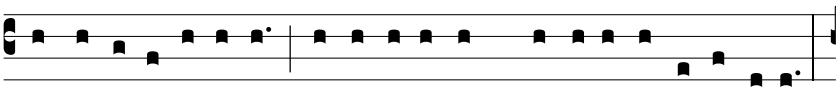

et lácrimis óffe-rens, exaudí-tus est pro su- a re-ve-rénti- a.

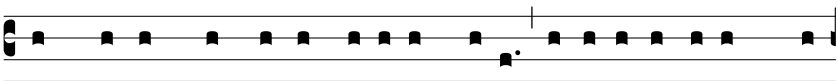

Et qui-dem cum esset Fí- li- us De- i, dí-di-cit ex i- is, quæ

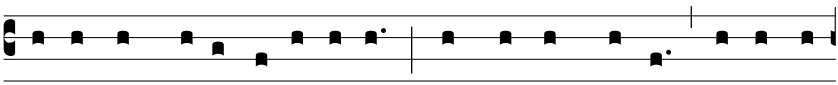

passus est, obe- di- énti- am : et consummá- tus, factus est

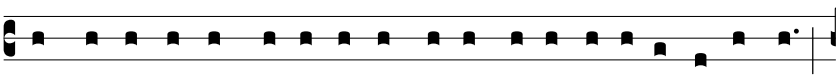

ómni-bus obtempe-ránti-bus si-bi causa sa-lú-tis æ-ternæ,

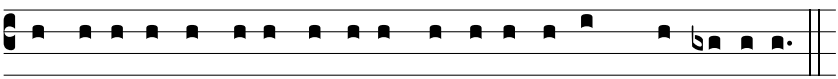

appellá-tus a De- o Pónti-fex juxta órdi-nem Melchí-sedech.

Tonus antiquus

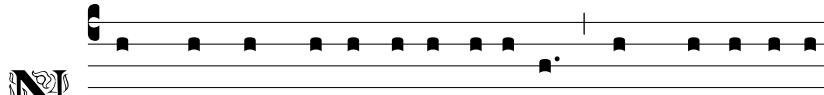

Nec quisquam sumit si-bi honó-rem, sed qui vo-cá-tur

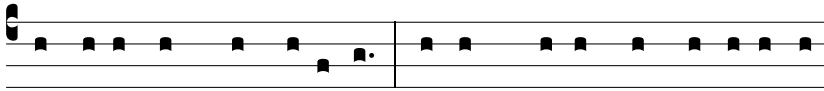

a De- o, tamquam A- a-ron. Sic et Christus non semet-ípsum

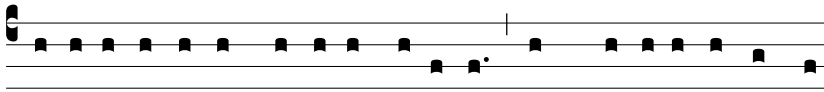

cla-ri- fi-cá-vit ut Pónti-fex fí- e-ret, sed qui locú-tus est ad

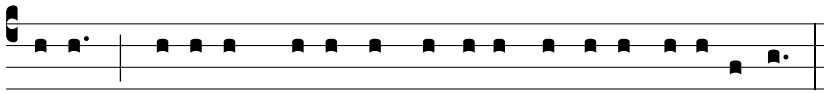

e- um : Fí- li- us me- us es tu, ego hó-di- e génu- i te.

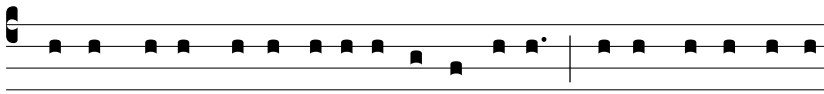

Quemádmodum et in á-li- o lo-co di-cit : Tu es sa-cérdos in

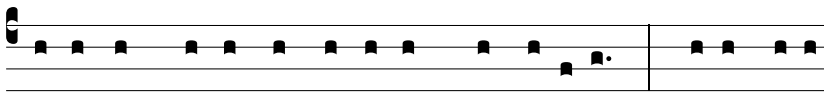

æ-térnum, se-cúndum órdi-nem Melchí-sedech. Qui in di- é-

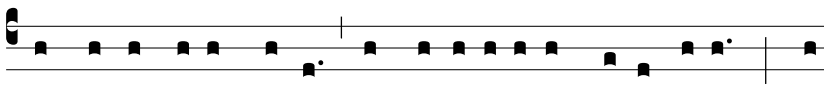

bus carnis su-æ pre-ces, suppli-ca-ti- onésque ad e- um, qui

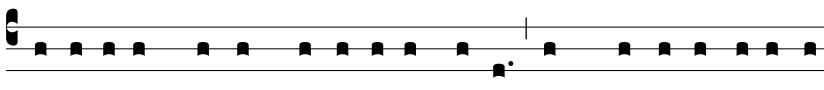

possit illum salvum fá-ce-re a morte, cum clamó-re vá-li-do

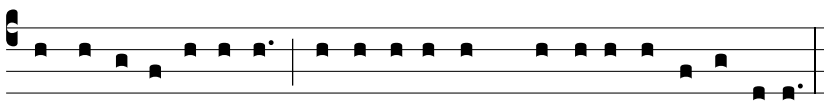

et lácrimis óffe-rens, exaudí-tus est pro su- a re-ve-rénti- a.

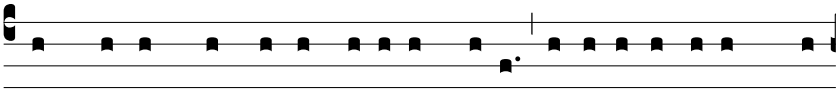

Et qui-dem cum esset Fí-li- us De- i, dí-di-cit ex i- is, quæ

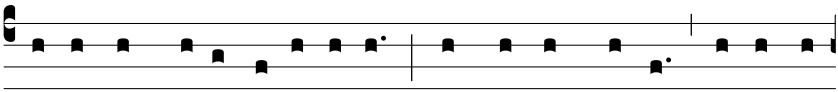

passus est, obe- di- énti- am : et consummá- tus, factus est

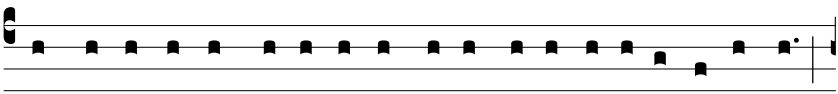

ómni-bus obtempe-ránti-bus si-bi causa sa-lú-tis æ-ternæ,

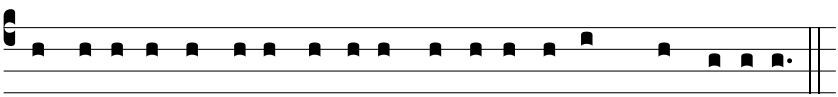

appellá-tus a De- o Pónti-fex juxta órdi-nem Melchí-sedech.

Sabbato Sancto

Lectio I

Tonus Romanus

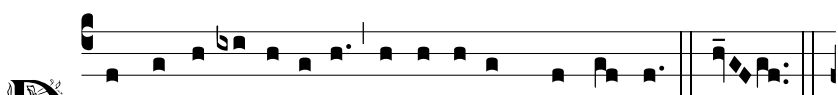

D E Lamenta- ti- óne Je- remí- ae Prophé- tae. Heth.

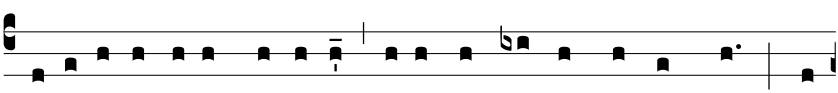

Mi-se-ri-córdi-ae Dómi-ni qui- a non sumus consúmpti : qui-

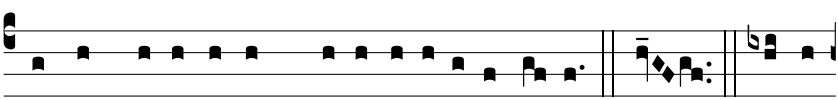

a non de-fe-cé-runt mi-se-ra-ti- ónes e- jus. Heth. No-vi

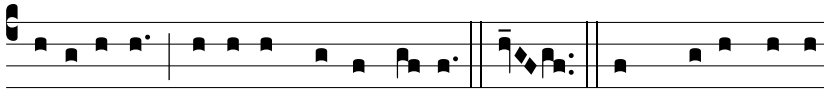

di-lúcu-lo, multa est fi-des tu- a. HETH. Pars me- a Dómi-

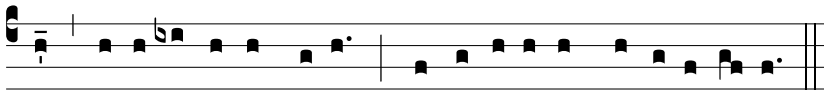

nus, di-xit á-nima me- a : proptér-e- a exspectábo e- um.

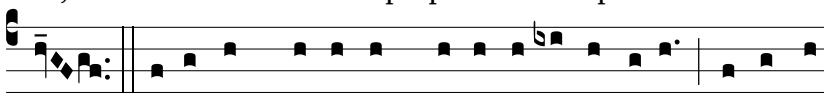

TETH. Bonus est Dómi-nus spe-ránti-bus in e- um, á-nimae

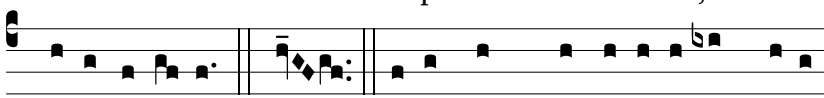

quaerénti il-lum. TETH. Bonum est praesto-lá-ri cum si-lén-

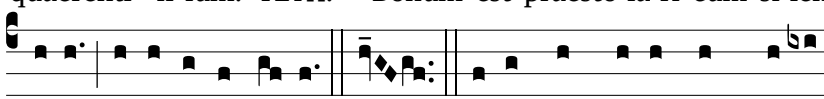

ti- o sa-lu-tá-re De- i. TETH. Bonum est vi-ro, cum portá-

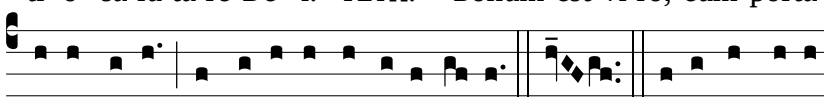

ve-rit jugum ab ado-lescénti- a su- a. JOD. Sedé-bit so-li-

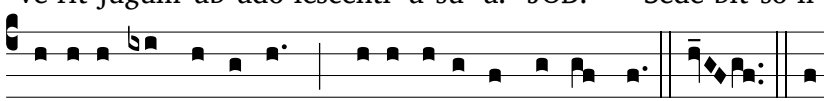

tá-ri- us, et ta-cé-bit : qui- a levá-vit su-per se. JOD. Po-

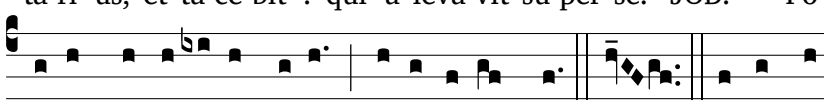

net in púlve-re os su- um, si forte sit spes. JOD. Da-bit per-

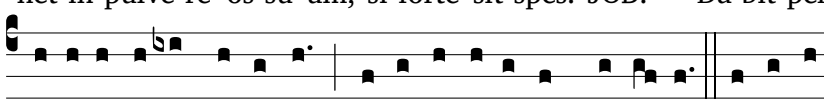

cu-ti- énti se ma-xíl-lam, sa-tu-rá-bi-tur oppróbri- is. Je-rú-sa-

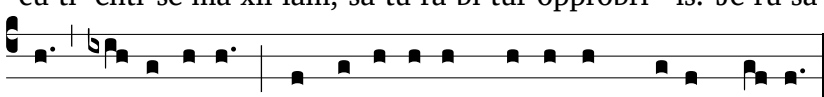

lem, Je-rú-sa-lem, convérte-re ad Dómi-num De- um tu- um.

Tonus Silensis

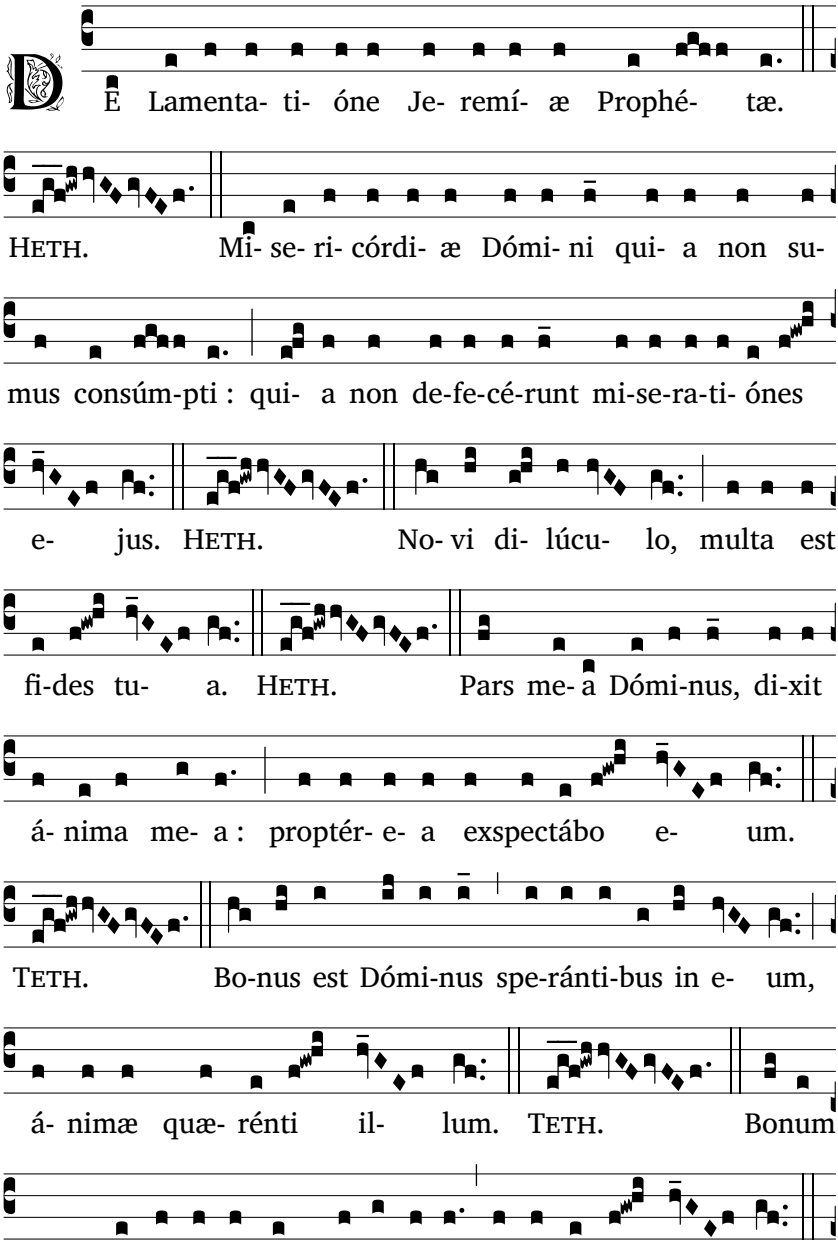

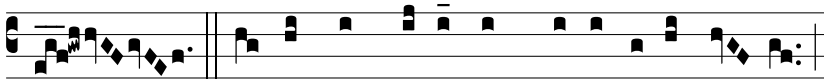

TETH. Bo-num est vi-ro cum portá-ve-rit ju- gum

ab ado- lescénti- a su- a. JOD. Sedé- bit

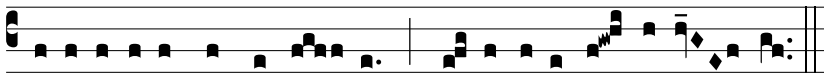

so-li-tá-ri- us, et ta-cé- bit : qui- a levá-vit super se.

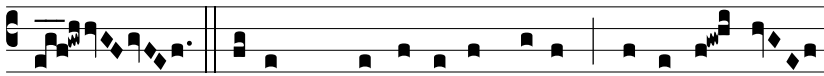

JOD. Ponet in púlve-re os su- um, si forte sit

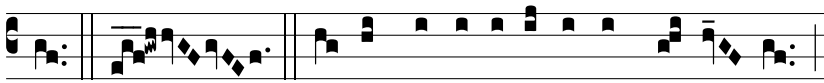

spes. JOD. Da- bit percu- ti- énti se ma- xíl- lam,

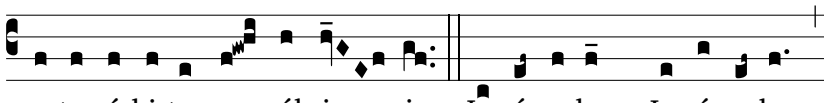

sa-tu-rá-bi-tur oppróbri- is. Je-rú-sa-lem, Je-rú-sa-lem,

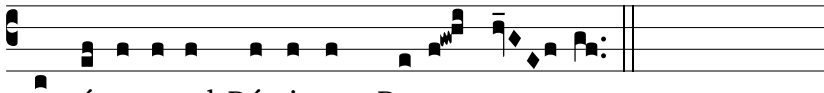

convérte-re ad Dómi-num De- um tu- um.

Lectio II

Tonus Romanus

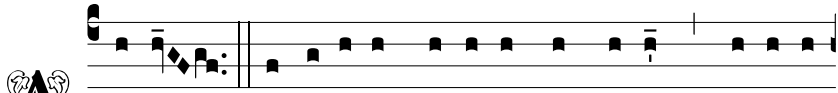

A-LEPH. Quómodo obscu-rá-tum est aurum, mu-tá-tus

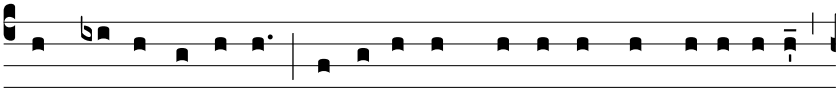

est co-lor óptimus, dispérsi sunt lá-pi-des sanctu- á-ri- i

in cá-pi-te ómni- um pla-te- á- rum? BETH. Fí-li- i Si- on

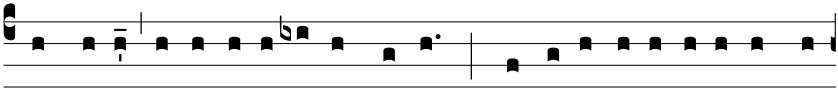

íncly-ti, et amícti auro primo : quómodo repu-tá-ti sunt in

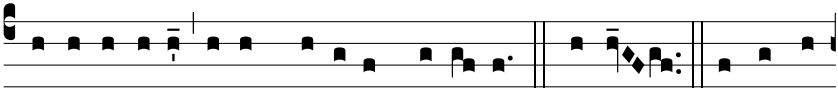

va-sa téste- a, opus mánu- um fí-gu- li? GHIMEL. Sed et lá-

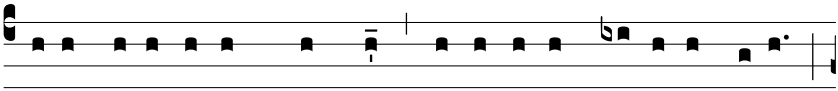

mi-ae nuda-vé-runt mammam, lacta-vé-runt cá-tu-los su- os :

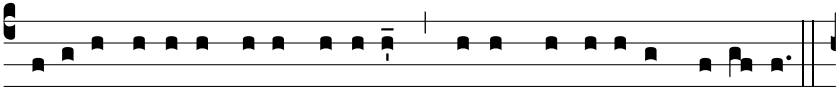

fí- li- a pópu-li me- i crudé-lis, qua-si strúthi- o in de-sérto.

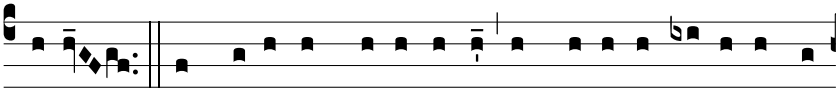

DALETH. Adhaésit lingua lacténtis ad pa-lá-tum e-jus in si-

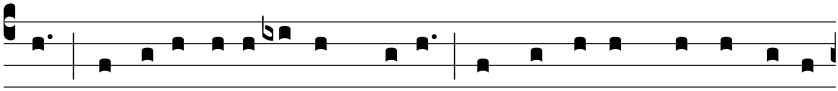

ti : párvu-li pe-ti- é-runt panem, et non e-rat qui fránge-ret

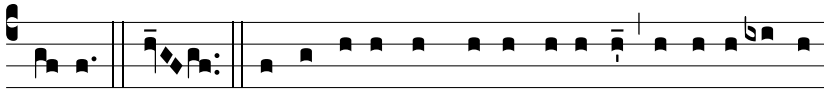

e- is. HE. Qui vescebántur vo-luptu-ó-se, inter-i- é-runt

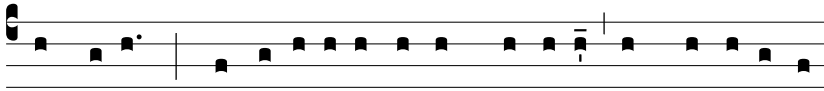

in vi- is : qui nutri- ebántur in cró-ce- is, ample-xá-ti sunt

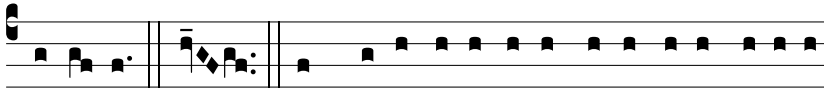

stérco-ra. VAU. Et ma-jor effécta est in-íqui-tas fí-li-ae

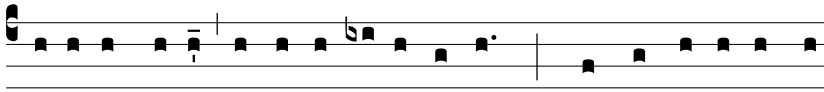

pópu-li me- i peccá-to Sodomó-rum, quae subvérsa est in

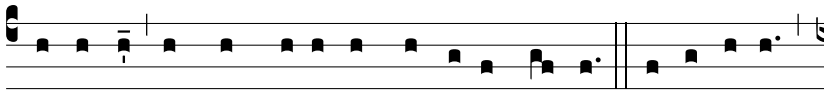

moménto, et non cepé-runt in e- a ma-nus. Je-rú-sa-lem,

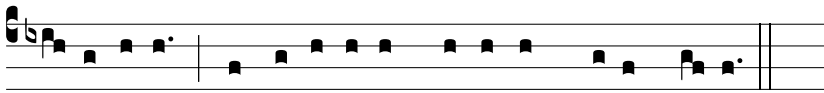

Je-rú-sa-lem, convérte-re ad Dómi-num De-um tu- um.

Tonus Silensis

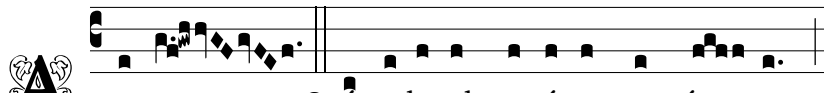

A-LEPH. Quómodo obscu-rá-tum est áu- rum,

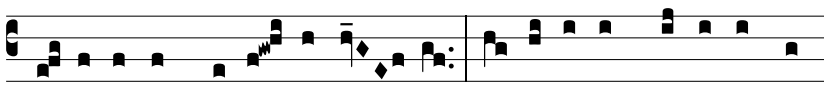

mu-tá-tus est có-lor ópti- mus, dispérsi sunt lá-pi-des sanc-

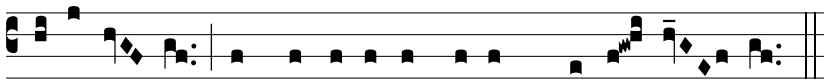

tu-á-ri- i in cá-pi-te ómni- um pla-te- á- rum?

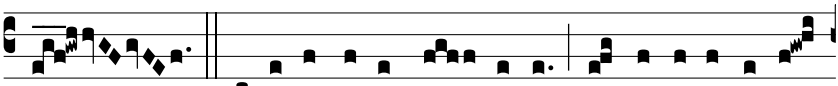

BETH. Fí- li- i Sí- on ín- cly- ti, et amícti áuro

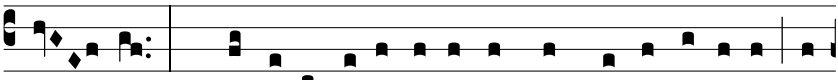

prí- mo : quómodo repu- tá- ti sunt in vá- sa téste- a, ó-

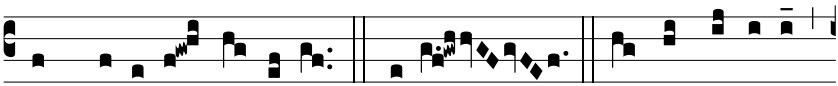

pus mánu- um fí- gu- li? GHIMEL. Sed et lámi- æ

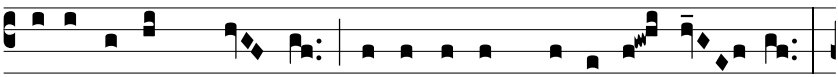

nuda-vé-runt mámmam, lacta-vé-runt ca-tu-los sú- os?

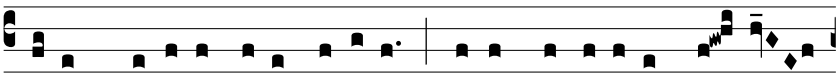

fí- li- a pópu-li mé- i crudé-lis, qua-si strúthi- o in de- sér-

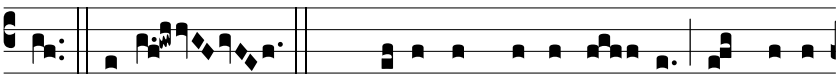

to. DALETH. Adhaésit língua lactén- tis ad pa-lá-

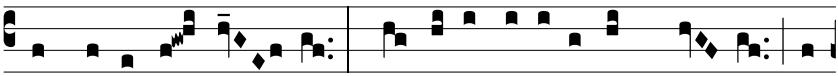

tum é-jus in sí- ti : párvu-li pe-ti- é-runt pá- nem, et

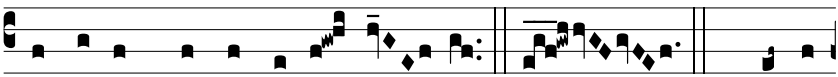

non é-rat qui fránge-ret é- is. HE. Qui vesce-

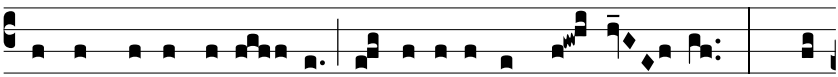

bántur vo-luptu- o- se, in-te-ri- é-runt in ví- is : qui

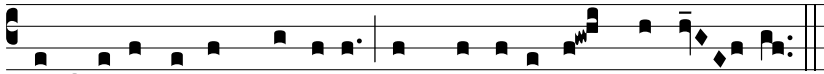

nutri- ebántur in cró-ce- is ample-xá-ti sunt stérco- ra.

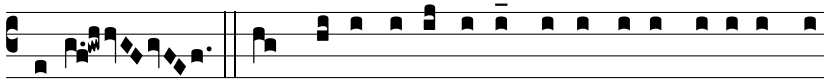

VA-U. Et má-jor effécta est i-níqui-tas fí-li-æ pó-

pu-li mé- i peccá-to Sodo-mó- rum, quæ subvérsa est in

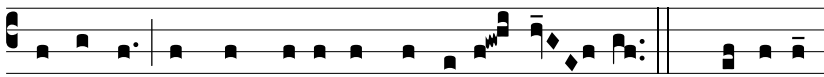

moménto, et non cepé-runt in é-a má- nus. Je-rú-sa-lem,

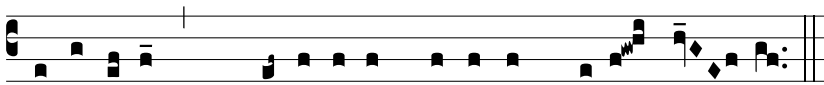

Je-rú-sa-lem, convérte-re ad Dómi-num Dé-um tú- um.

Tonus Legionensis

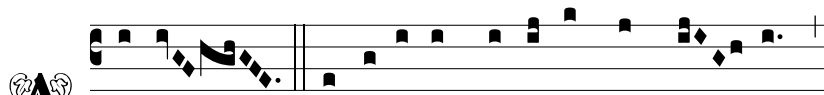

A-LEPH. Quómodo obscu-rá-tum est au- rum,

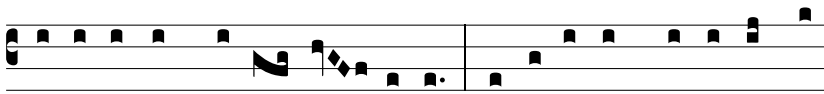

mu-tá-tus est co-lor ó- ptimus, dispérsi sunt lá-pi-des san-

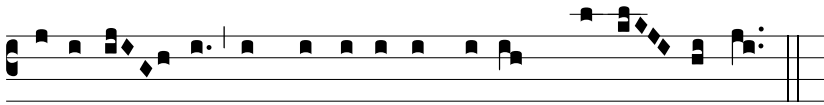

ctu- á-ri- i in cá-pi-te ómni- um pla-te- á-rum?

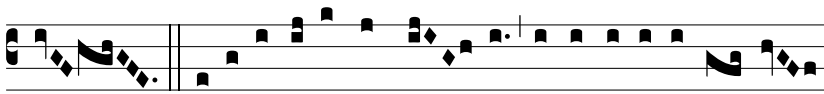

BETH. Fí-li- i Si- on íncli- ti, et amícti auro pri-

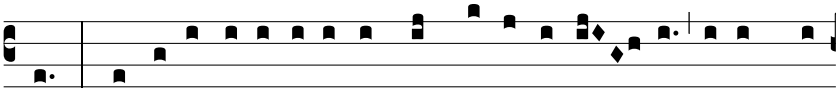

mo : quómodo repu-tá-ti sunt in va-sa téste- a, opus má-

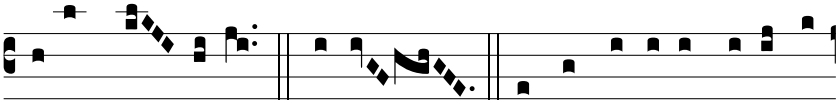

nu- um fí- gu- li ? GHIMEL. Sed et lámi- æ nuda-vé-

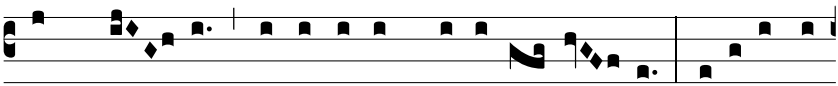

runt mam- mam, lacta-vé-runt cá-tu-los su- os : fí-li- a pó-

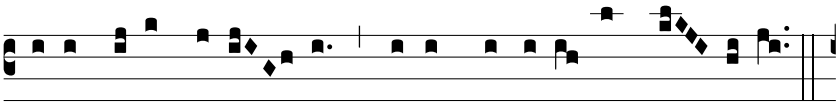

pu-li me- i crudé- lis, qua-si strúthi- o in de- sérto.

DALETH. Adhǽ-sit lingua lactén- tis ad pa-lá-tum e-

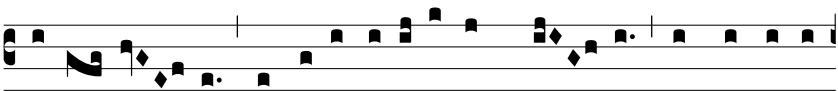

jus in si- ti : párvu-li pe-ti- é-runt pa- nem, et non e-rat

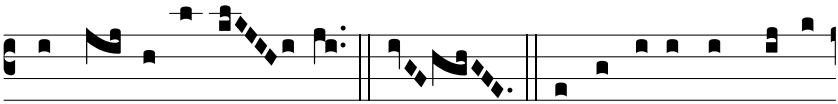

qui frán-ge-ret e- is. HE. Qui vescebántur vo-lu-

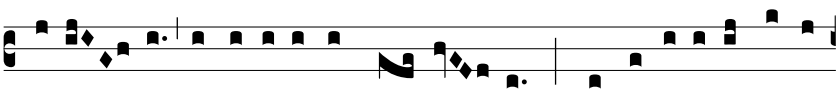

ptu-ó- se, inter-i- é-runt in vi- is : qui nutri- ebántur in

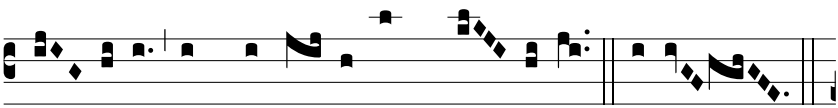

cró- ce- is, ample-xá- ti sunt stér- co-ra. VA-U.

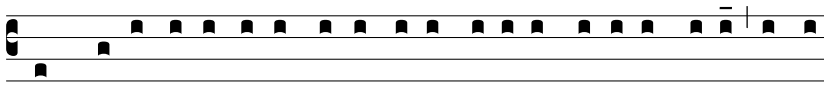

Et ma-jor effécta est in-íqui-tas fí-li-æ pópu-li me- i peccá-

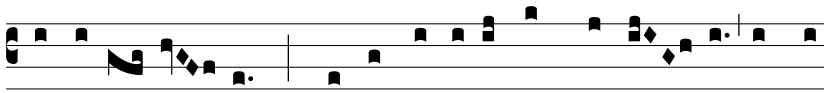

to Sodo-mó- rum, quæ subvérsa est in momén- to, et non

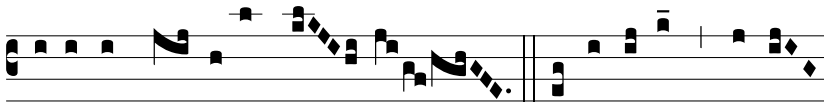

cepé-runt in e- a ma- nus. Je-rú-sa-lem, Je-rú-

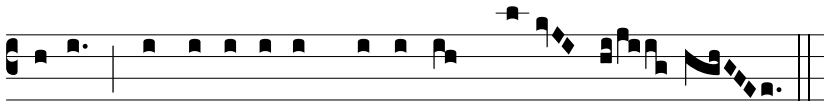

sa-lem, convérte-re ad Dómi-num De- um tu- um.

Lectio III

Tonus Romanus

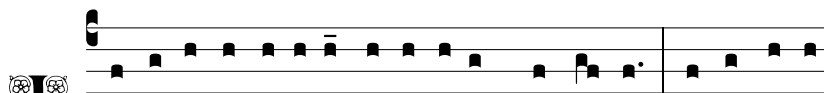

N-ci-pit O-rá-ti- o Je-remí-ae Prophé-tae. Re-cordá-re,

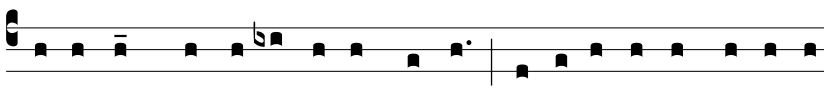

Dómi- ne, quid accí- de- rit no- bis : intu- é- re, et réspi- ce

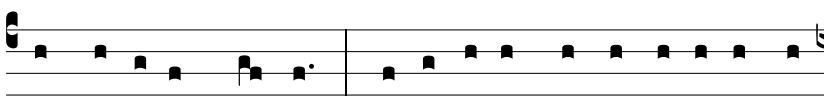

oppróbri- um nostrum. He- ré- di- tas nostra versa est ad

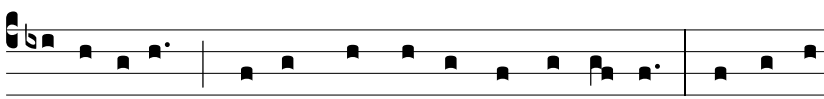

a- li- énos : domus nostrae ad extrá- ne- os. Pu- píl- li

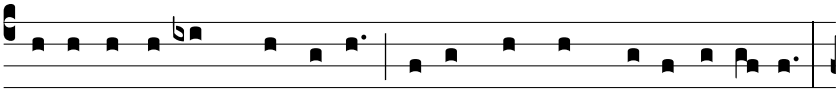

facti sumus absque patre, matres nostrae qua-si ví-du- ae.

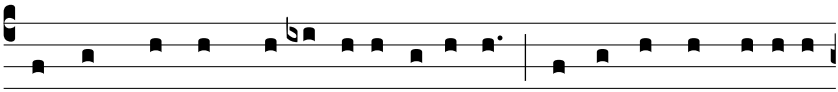

Aquam nostram pe-cú-ni- a bí-bimus : ligna nostra pré-ti- o

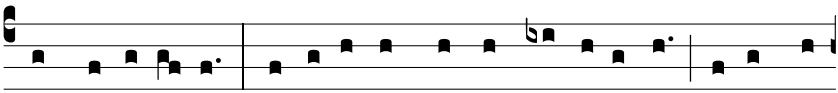

compa-rá-vimus. Cerví-ci-bus nostris mi-nabámur, lassis non

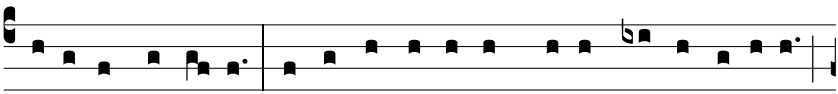

dabá-tur réqui- es. Aegýpto dé-dimus manum, et Assý-ri- is,

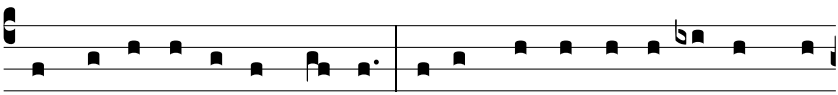

ut sa- tu- ra- rémur pa- ne. Patres nostri pecca- vé- runt, et

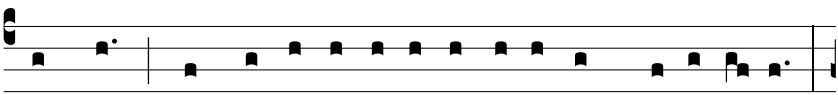

non sunt : et nos in- iqui- tá- tes e- ó- rum portá- vimus.

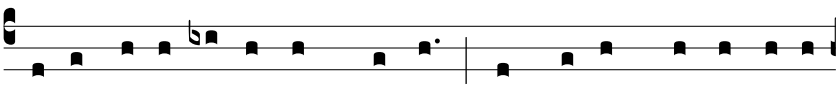

Servi domi- ná- ti sunt nostri : non fu- it qui re- díme-

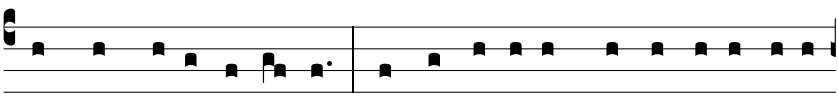

ret de manu e- ó- rum. In a- nimábus nostris affe- rebá-

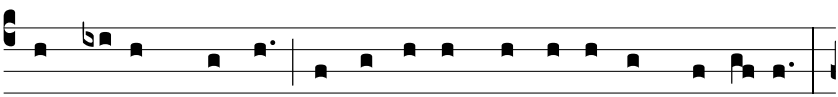

mus panem no- bis, a fá- ci- e glá- di- i in de- sérto.

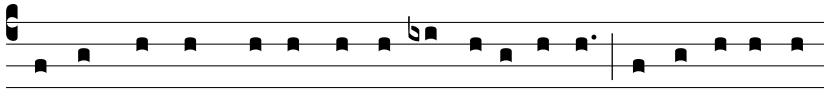

Pel- lis nostra qua- si clí- ba- nus exústa est a fá- ci- e tem-

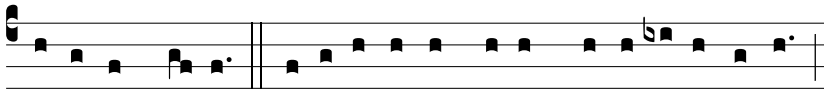

pestá- tum famis. Mu- lí- e- res in Si- on humi- li- a- vé- runt,

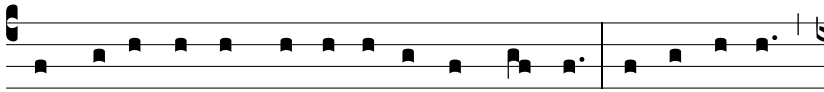

et vírgi- nes in ci- vi- tá- ti- bus Ju- da. Je- rú- sa- lem,

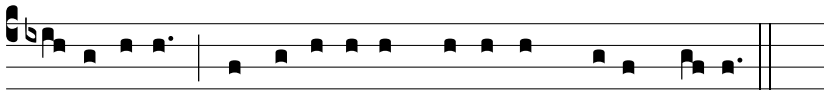

Je-rú-sa-lem, convérte-re ad Dómi-num De- um tu- um.

Tonus Silensis

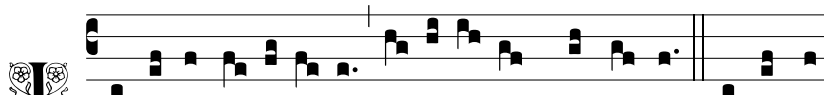

I N-ci-pit O- rá- ti- o Je-remí- ae Prophé-tae. Re-cordá-

re, Dómi-ne, quid accí-de-rit no- bis : intu- é-re, et réspi-ce

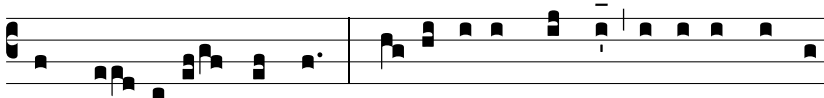

oppró- bri- um nostrum. He-ré-di-tas nostra versa est ad a-

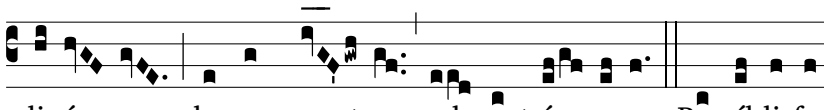

li- é- nos : domus no- strae ad extrá- ne- os. Pu-píl-li fa-

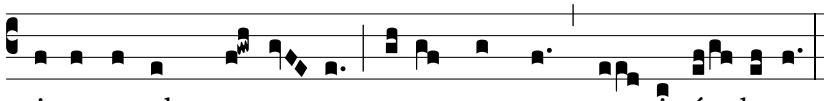

cti sumus absque pa- tre, matres nostrae qua- si ví- du-ae.

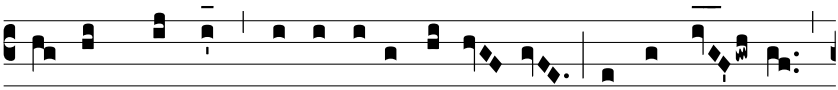

Aquam nostram pe-cú-ni- a bí-bi- mus : ligna no- stra

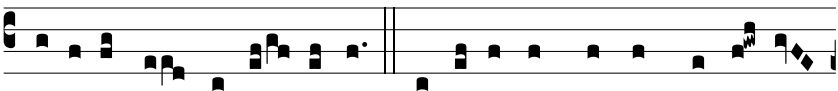

pré-ti- o com-pa-rá- vimus. Cerví-ci-bus nostris mi-na-bá-

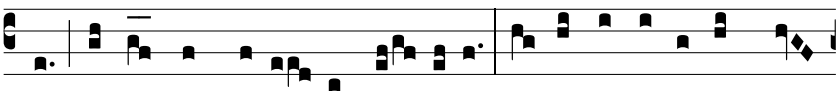

mur, las-sis non dabá- tur ré- qui- es. Aegýpto dé-dimus ma-

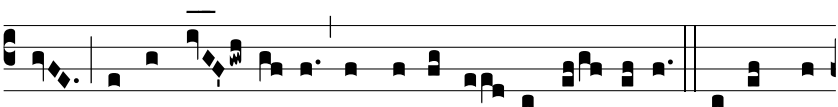

num, et Assý- ri- is, ut sa-tu-ra- rémur pane. Patres no-

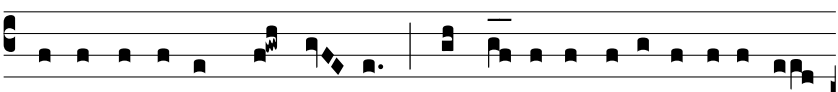

stri pecca-vé-runt, et non sunt : et nos in-iqui-tá-tes e- ó-rum

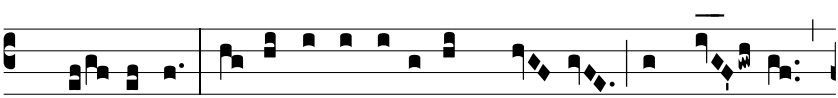

portá- vimus. Servi domi-ná-ti sunt no-stri : non fu- it

qui re-díme-ret de ma- nu e- ó-rum. In a-nimábus nostris

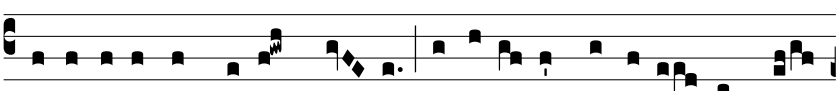

affe-rebámus panem no- bis, a fá-ci- e glá-di- i in de-

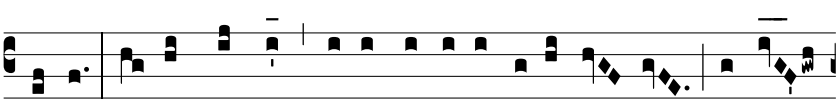

sérto. Pel-lis nostra qua-si clí-banus exústa est a fá-

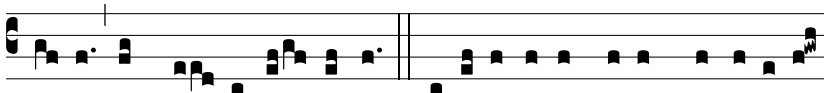

ci- e tempe- stá-tum famis. Mu-lí- e-res in Si- on humi- li- a-

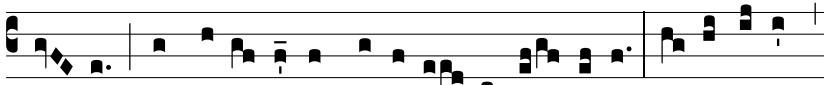

vé- runt, et vírgi-nes in ci-vi-tá- ti-bus Juda. Je-rú-sa-lem,

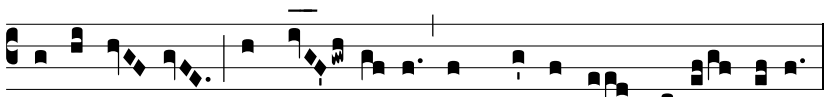

Je-rú-sa- lem, convér- te-re ad Dómi-num De- um tu- um.

Tonus Escurialensis

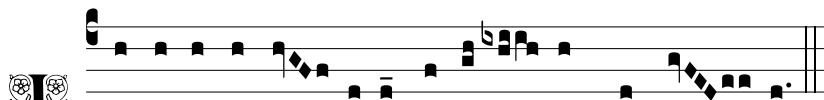

N- ci- pit O-rá- ti- o Je-remí- æ Prophé- tæ.

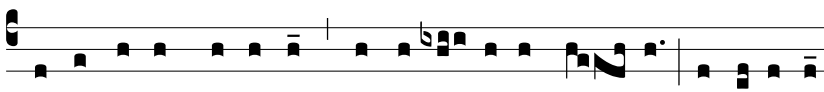

Re-cordá-re, Dómi-ne, quid accí- de-rit no- bis : intu- é-re,

et ré- spi-ce oppróbri- um no- strum. He-ré-di-tas

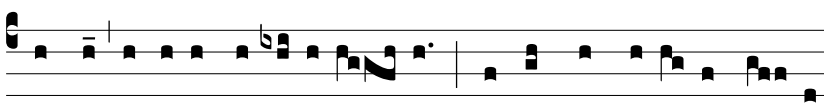

nostra versa est ad a-li- é- nos : domus nostræ ad extrá- ne-

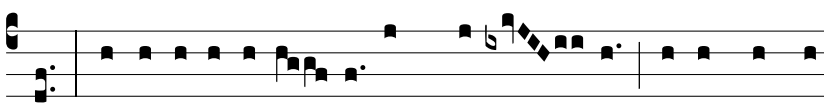

os. Pu-píl-li facti su- mus absque pa- tre, matres nostræ

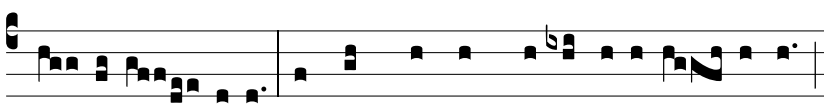

qua- si ví- du-æ. Aquam nostram pe-cú-ni- a bí- bimus :

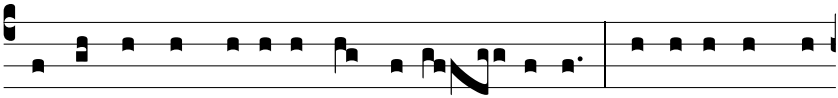

ligna nostra pré-ti- o compa-rá- vimus. Cerví-ci-bus no-

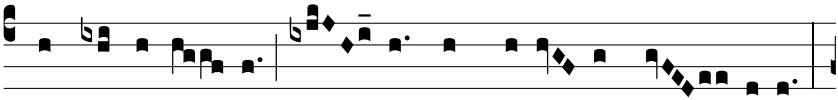

stris mi-na-bá- mur, las- sis non dabá- tur ré- qui- es.

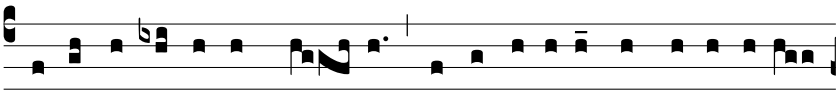

Ægýpto dé-dimus ma- num, et Assý-ri- is, ut sa-tu-ra-ré-

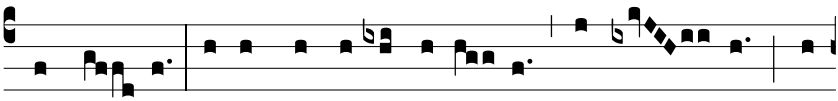

mur pa- ne. Patres nostri pecca-vé- runt, et non sunt : et

nos in-iqui-tá-tes e- ó-rum portá- vi- mus. Servi domi-ná-ti sunt

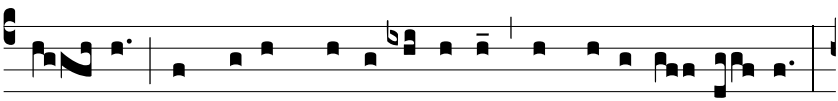

no- stri : non fu- it qui re-díme-ret de manu e- ó- rum.

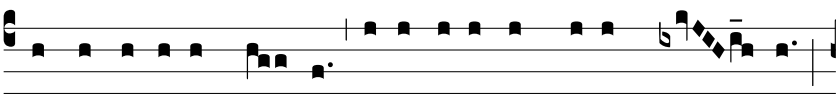

In a- nimábus no- stris affe- rebámus panem no- bis,

a fá- ci- e glá- di- i in de- sér- to. Pel- lis nostra, qua- si

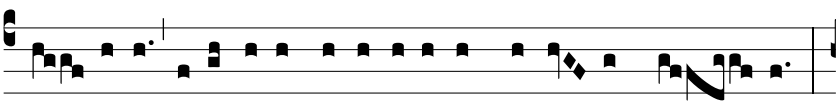

clí- banus exústa est a fá-ci- e tempestá- tum fa- mis.

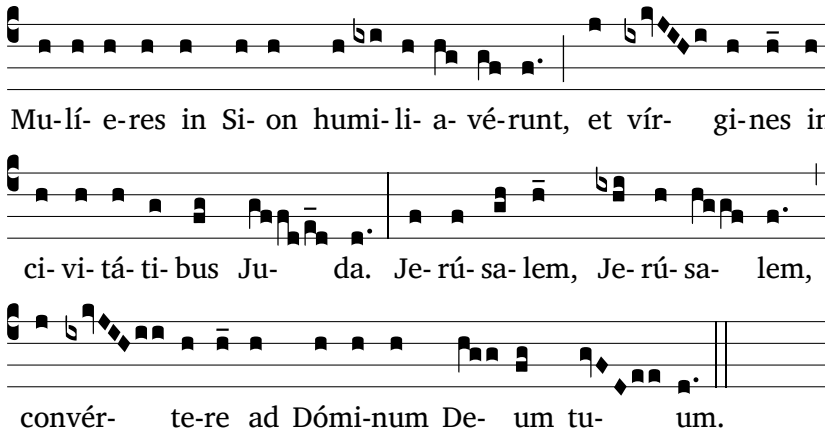

Lectio IV

Tonus simplex

Tonus solemnis

Tonus antiquus

Lectio V

Tonus simplex

Tonus solemnis

Tonus antiquus

Lectio VI

Tonus simplex

Tonus solemnis

Tonus antiquus

Lectio VII

Tonus simplex

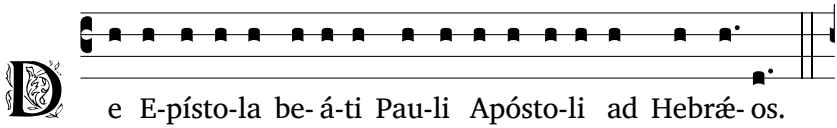

De E-písto-la be- á-ti Pau-li Apósto-li ad Hebræ- os.

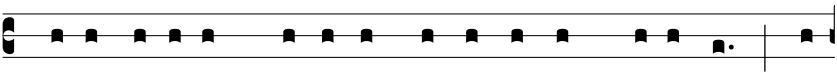

Christus assístens Pónti- fex fu- tu- ró- rum bonó- rum, per

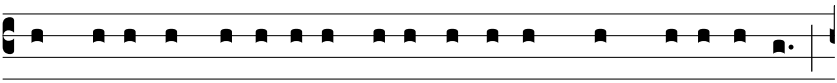

ámpli- us et perfécti- us taberná-cu-lum non manu-fáctum,

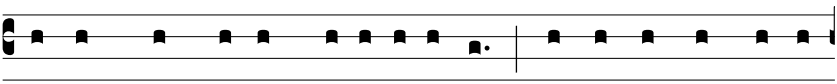

id est, non hu-jus cre- a-ti- ó-nis : Neque per sángui-nem

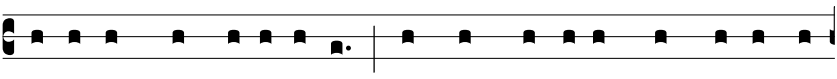

hircó-rum, aut vi-tu-ló-rum, sed per própri- um sángui-nem in-

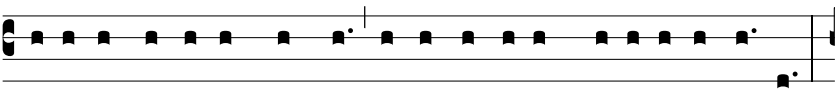

tro- í-vit semel in Sancta, æ-térna redempti- óne invénta.

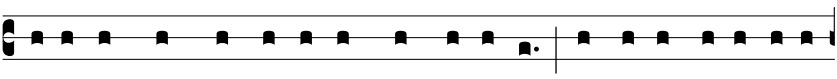

Si e-nim sanguis hircó-rum, et tauró-rum, et ci-nis ví-tu-læ a-

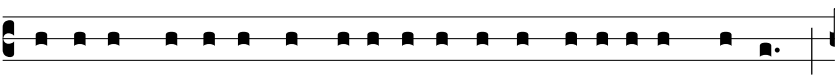

spérsus inqui-ná-tos sanctí-fi-cat ad emunda-ti- ónem carnis :

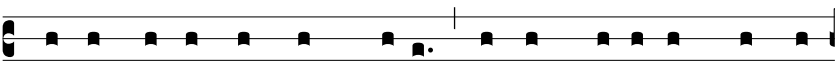

Quanto ma- gis sanguis Christi, qui per Spí- ri- tum Sanctum

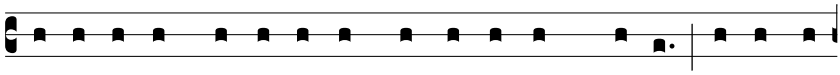

semet- ípsum óbtu- lit imma- cu- lá- tum De- o, emundá-

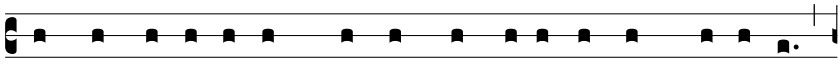

bit consci- énti- am nostram ab opé- ri- bus mórtu- is,

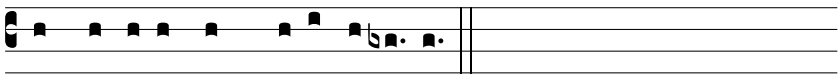

ad servi- éndum De- o vi-vénti?

Tonus solemnis

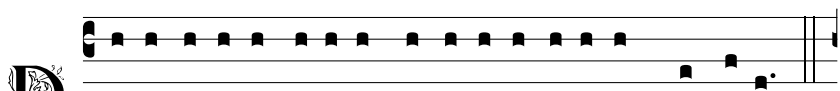

De E-písto-la be- á-ti Pau-li Apósto-li ad Hebræ-os.

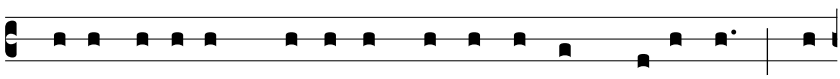

Christus assístens Pónti- fex fu- tu- ró- rum bonó- rum, per

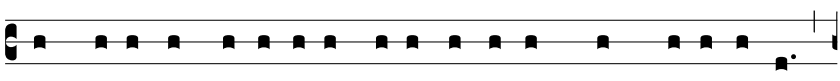

ámpli- us et perfécti- us taberná-cu-lum non manu-fáctum,

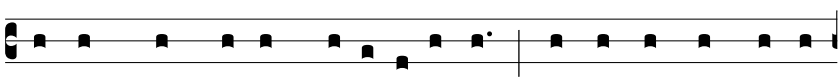

id est, non hu-jus cre- a-ti- ó-nis: Neque per sángui-nem

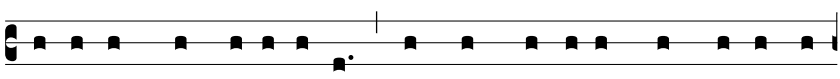

hircó-rum, aut vi-tu-ló-rum, sed per própri- um sángui-nem in-

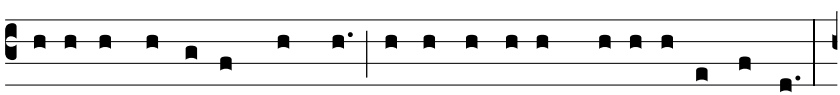

tro- í-vit semel in Sancta, æ-térna redempti- óne invénta.

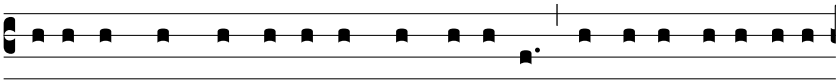

Si e-nim sanguis hircó-rum, et tauró-rum, et ci-nis ví-tu-læ a-

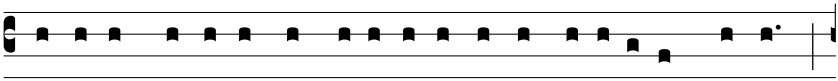

spérsus inqui-ná-tos sanctí-fi-cat ad emunda-ti- ónem carnis :

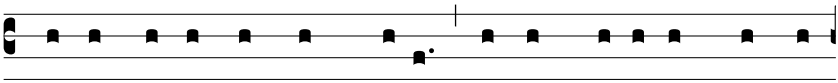

Quanto ma- gis sanguis Christi, qui per Spí- ri- tum Sanctum

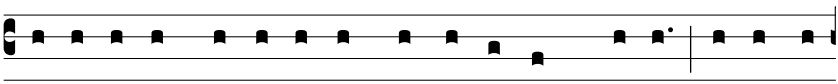

semet- ípsum óbtu- lit imma- cu- lá- tum De- o, emundá-

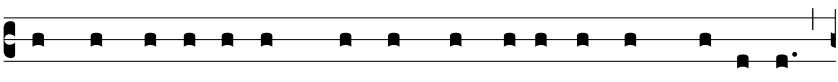

bit consci- énti- am nostram ab opé- ri- bus mórtu- is,

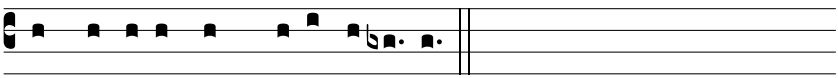

ad servi- éndum De- o vi-vénti ?

Tonus antiquus

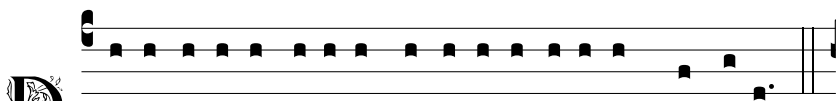

De E-písto-la be- á-ti Pau-li Apósto-li ad Hebræ-os.

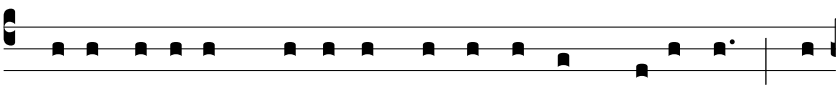

Christus assístens Pónti- fex fu- tu- ró- rum bonó- rum, per

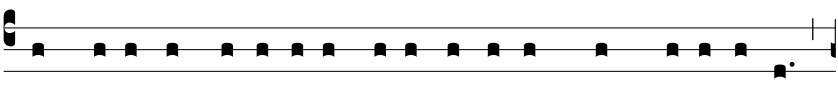

ámpli- us et perfécti- us taberná-cu-lum non manu-fáctum,

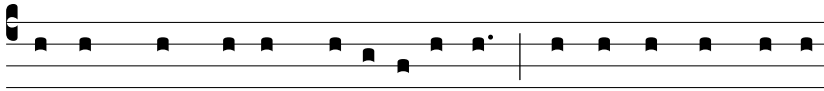

id est, non hu-jus cre- a-ti- ó-nis : Neque per sángui-nem

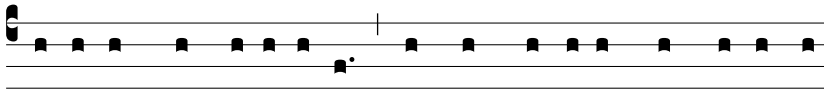

hircó-rum, aut vi-tu-ló-rum, sed per própri- um sángui-nem in-

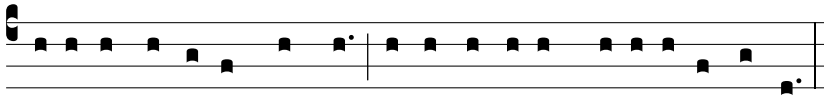

tro- í-vit semel in Sancta, æ-térna redempti- óne invénta.

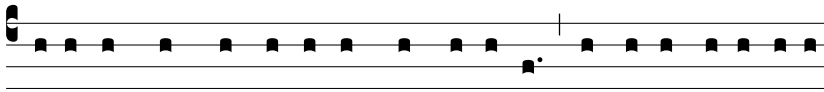

Si e-nim sanguis hircó-rum, et tauró-rum, et ci-nis ví-tu-læ a-

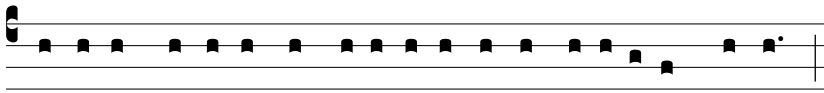

spérsus inqui-ná-tos sanctí-fi-cat ad emunda-ti- ónem carnis :

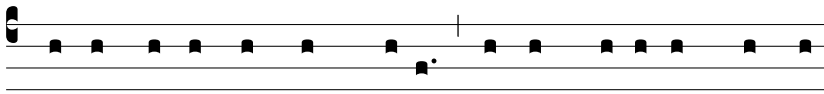

Quanto ma-gis sanguis Christi, qui per Spí-ri-tum Sanctum

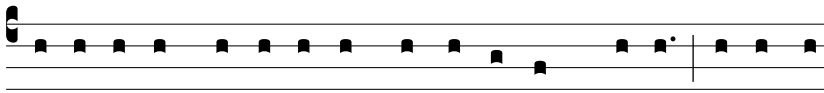

semet- ípsum óbtu- lit imma- cu- lá- tum De- o, emundá-

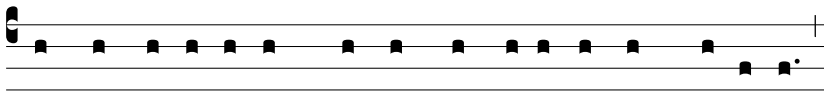

bit consci- énti- am nostram ab opé- ri- bus mórtu- is,

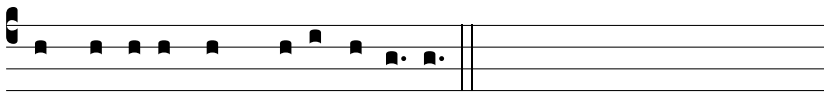

ad servi- éndum De- o vi-vénti ?

Lectio VIII

Tonus simplex

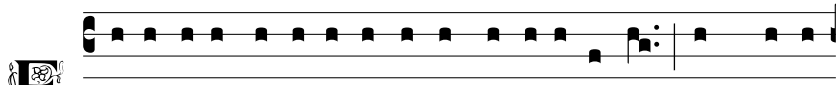

Et íd-e- o no-vi testaménti me-di- á-tor est : ut, morte

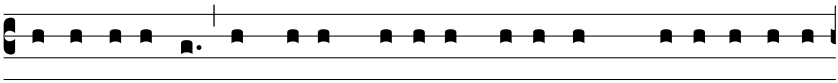

intercedénte, in redempti- ónem e- á- rum præva- ri- ca- ti-

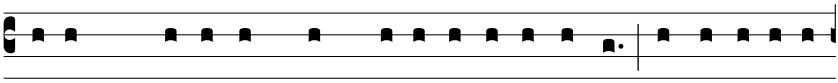

ónum, quæ e- rant sub pri- ó- ri testaménto, repromissi- ó-

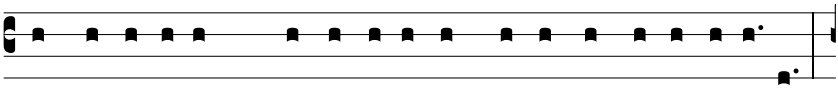

nem accí- pi- ant, qui vo- cá- ti sunt æ- térnæ he- re- di- tá- tis.

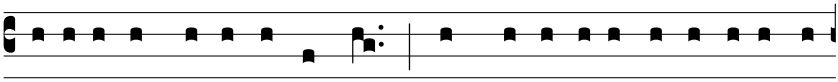

Ubi e-nim testaméntum est : mors ne-césse est intercédat tes-

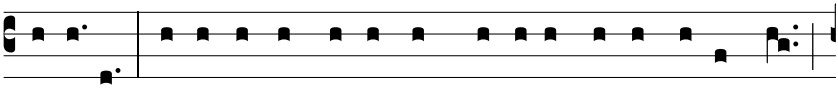

ta- tó- ris. Testaméntum e-nim in mórtu- is confirmá- tum est :

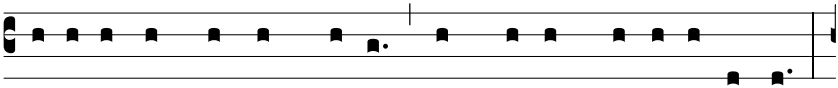

a- li- óquin nondum va- let, dum vi- vit qui testá- tus est.

Unde nec primum qui-dem si-ne sángui-ne de-di-cá-tum est.

Tonus solemnis

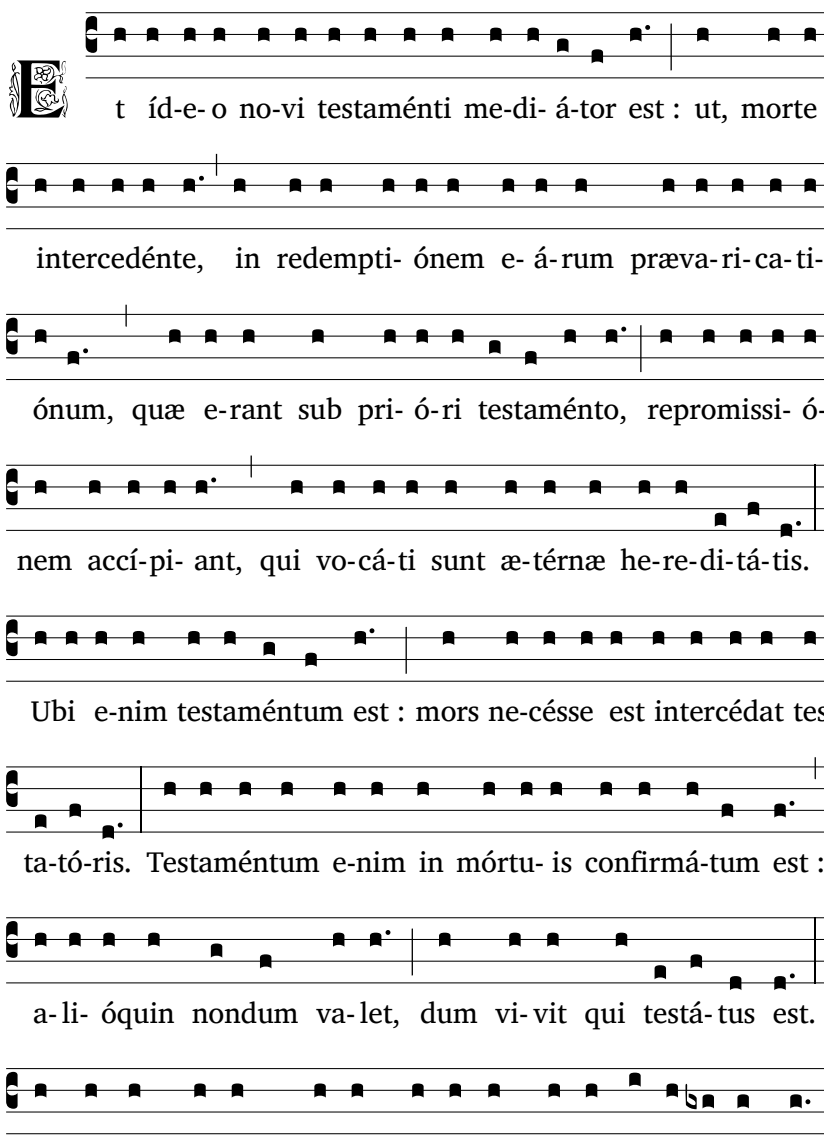

Tonus antiquus

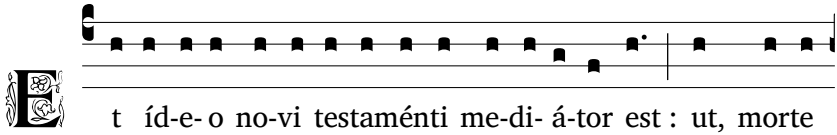

Et íd-e- o no-vi testaménti me-di- á-tor est : ut, morte

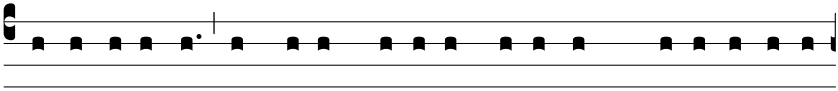

intercedénte, in redempti- ónem e- á- rum præva- ri- ca- ti-

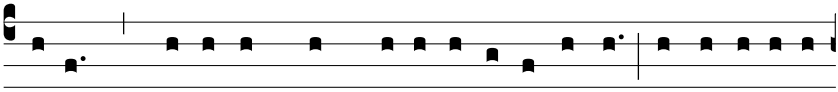

ónum, quæ e- rant sub pri- ó- ri testaménto, repromissi- ó-

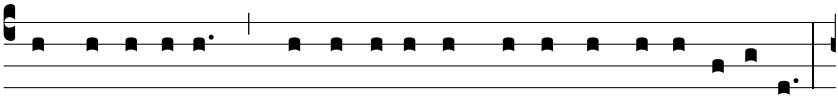

nem accí- pi- ant, qui vo- cá- ti sunt æ- térnæ he- re- di- tá- tis.

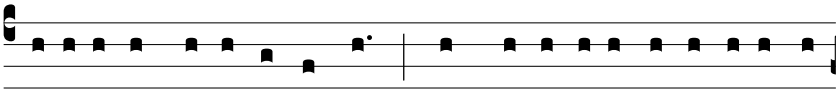

Ubi e-nim testaméntum est : mors ne-césse est intercédat tes-

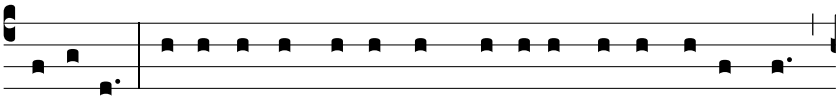

ta- tó- ris. Testaméntum e-nim in mórtu- is confirmá- tum est :

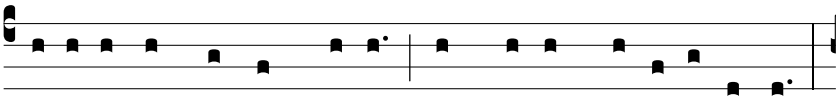

a- li- óquin nondum va- let, dum vi- vit qui testá- tus est.

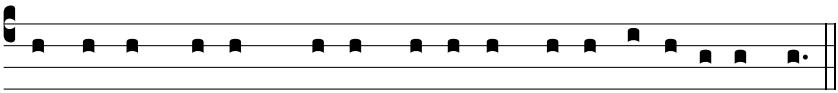

Unde nec primum qui-dem si-ne sángui-ne de-di-cá-tum est.

Lectio IX

Tonus simplex

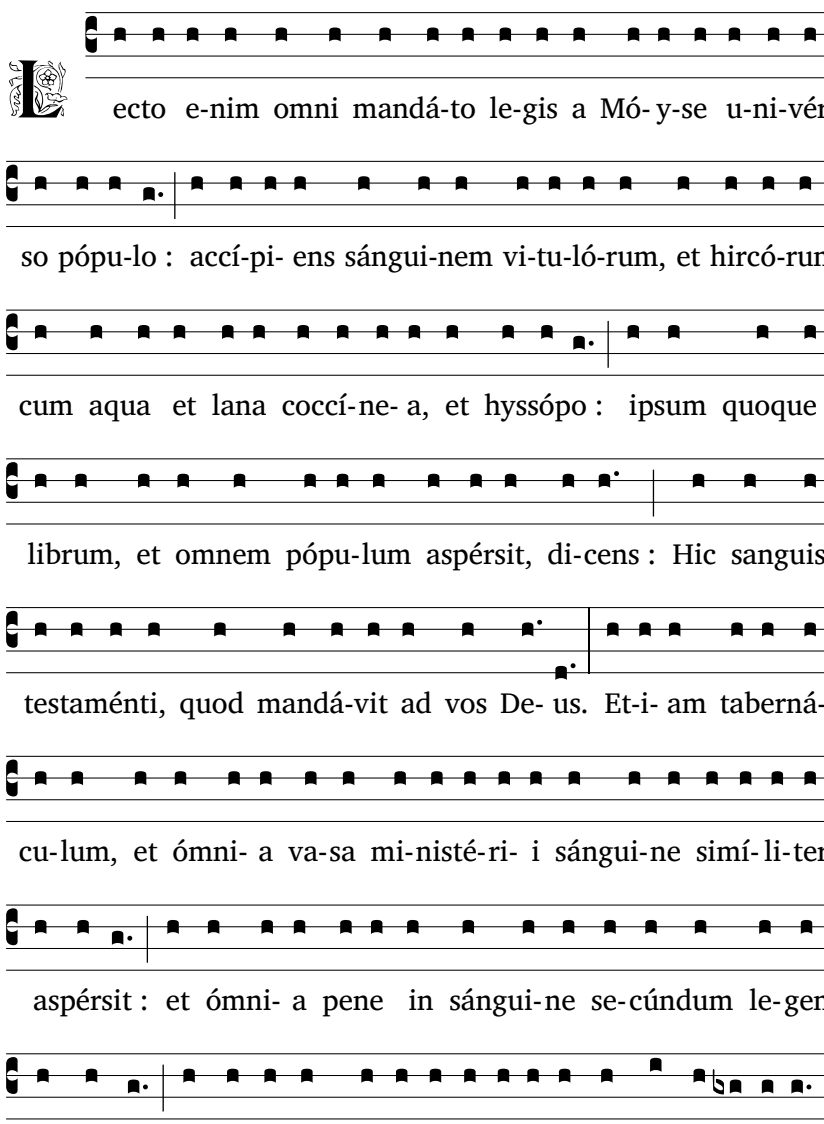

Tonus solemnis

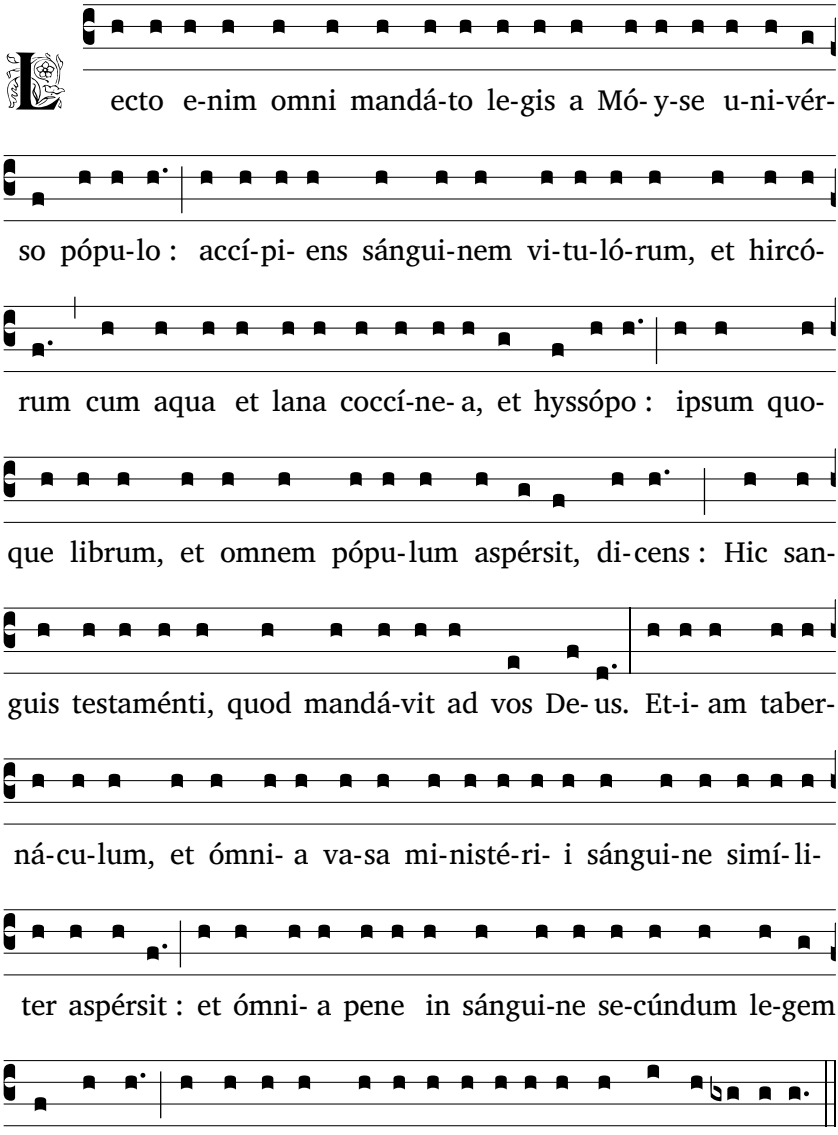

Tonus antiquus

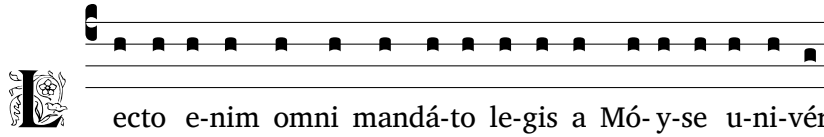

Lecto e-nim omni mandá-to le-gis a Mó- y-se u-ni-vér-

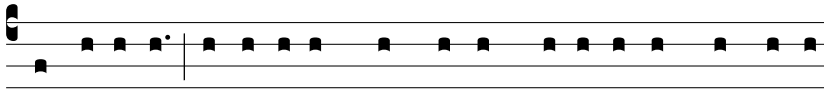

so pópu-lo : accí-pi- ens sángui-nem vi-tu-ló-rum, et hircó-

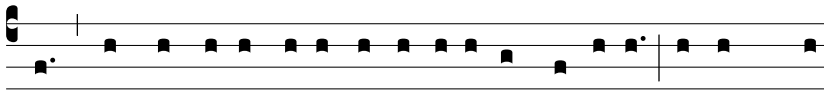

rum cum aqua et lana coccí-ne- a, et hyssópo : ipsum quo-

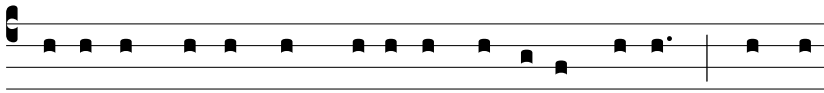

que librum, et omnem pópu-lum aspérsit, di-cens : Hic san-

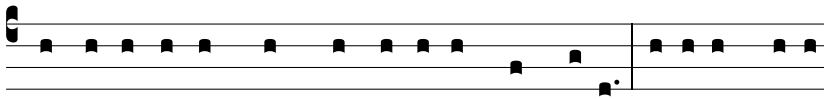

guis testaménti, quod mandá-vit ad vos De- us. Et-i- am taber-

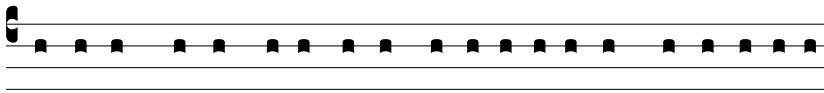

ná-cu-lum, et ómni- a va-sa mi-nisté-ri- i sángui-ne simí- li-

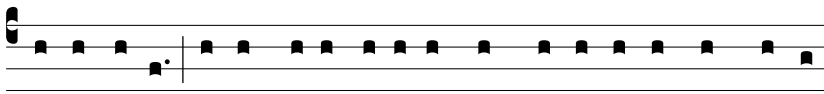

ter aspérsit : et ómni- a pene in sángui-ne se-cúndum le-gem

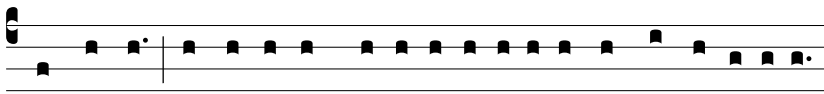

mundántur : et si-ne sángui-nis effu-si- óne non fit remíssi- o.

Index Generalis

Feria V in Cœna Domini **1**

Lectio I **1**
Tonus Romanus 1
Tonus Silensis 3
Tonus Toletanus 5

Lectio II **7**
Tonus Romanus 7
Tonus Silensis 9
Tonus Legionensis 11

Lectio III **13**
Tonus Romanus 13
Tonus Silensis 15

Lectio IV **17**
Tonus simplex 17
Tonus solemnis 17
Tonus antiquus 17

Lectio V **17**
Tonus simplex 17
Tonus solemnis 17
Tonus antiquus 17

Lectio VI **18**
Tonus simplex 18
Tonus solemnis 18
Tonus antiquus 18

Lectio VII **18**
Tonus simplex 18
Tonus solemnis 19
Tonus antiquus 19

Lectio VIII **19**
Tonus simplex 19
Tonus solemnis 20
Tonus antiquus 20

Lectio IX **21**
Tonus simplex 21
Tonus solemnis 22
Tonus antiquus 22

Feria VI in Parasceve **22**

Lectio I **22**
Tonus Romanus 22
Tonus Silensis 24

Lectio II **26**
Tonus Romanus 26
Tonus Toletanus 28

Lectio III **30**
Tonus Romanus 30
Tonus Legionensis 31

Lectio IV **34**
Tonus simplex 34
Tonus solemnis 34
Tonus antiquus 34

Lectio V **34**
Tonus simplex 34
Tonus solemnis 34
Tonus antiquus 34

Lectio VI **34**
Tonus simplex 34
Tonus solemnis 34
Tonus antiquus 34

Lectio VII **34**
Tonus simplex 34
Tonus solemnis 36
Tonus antiquus 36

Lectio VIII **36**
Tonus simplex 36
Tonus solemnis 37
Tonus antiquus 37

Lectio IX **37**
Tonus simplex 37
Tonus solemnis 38
Tonus antiquus 38

Sabbato Sancto **38**

Lectio I **38**
Tonus Romanus 38
Tonus Silensis 40

Lectio II **42**
Tonus Romanus 42
Tonus Silensis 43
Tonus Legionensis 45

Lectio III **47**
Tonus Romanus 47
Tonus Silensis 49
Tonus Escurialensis 51

Lectio IV **53**
Tonus simplex 53
Tonus solemnis 53
Tonus antiquus 53

Lectio V **53**
Tonus simplex 53
Tonus solemnis 53
Tonus antiquus 53

Lectio VI **54**
Tonus simplex 54
Tonus solemnis 54
Tonus antiquus 54

Lectio VII **54**
Tonus simplex 54
Tonus solemnis 55
Tonus antiquus 55

Lectio VIII **55**
Tonus simplex 55
Tonus solemnis 56
Tonus antiquus 56

Lectio IX **56**
Tonus simplex 56
Tonus solemnis 57
Tonus antiquus 57