Feria V in Cœna Domini

Lectio I — *Lam. 1 : 1-5*

Tonus Romanus

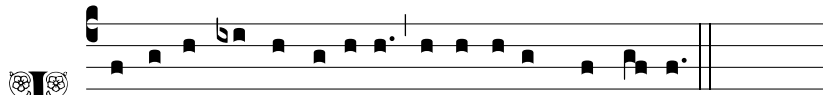

N-ci-pit Lamentá-ti- o Je-remí- æ Prophé-tæ.

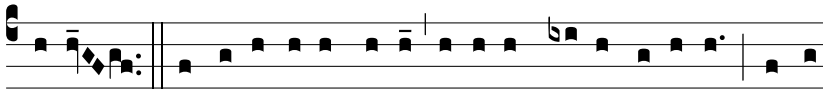

Aleph. Quómodo sédet só-la cí-vi-tas pléna pópu-lo : fácta

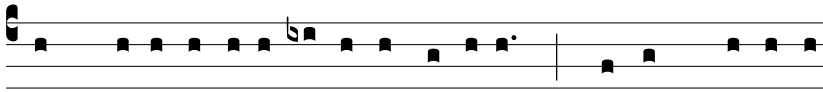

est qua-si ví-du- a dómi-na Génti- um : prínceps pro-vinci-

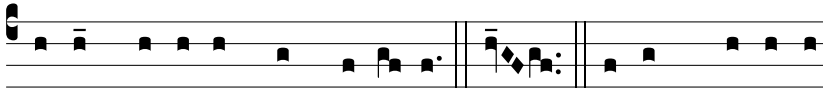

á-rum fácta est sub tri-bú-to. Beth. Pló-rans plo-rá-vit

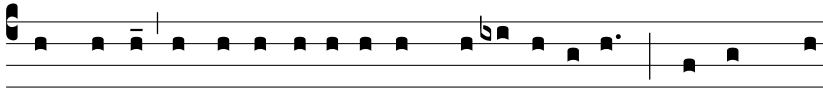

in nócte, et lácrimæ é-jus in ma-xíl-lis é-jus : non est qui

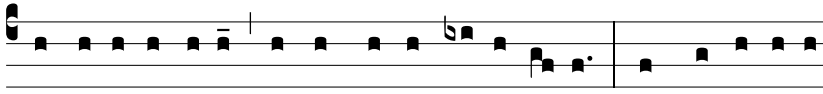

conso-lé-tur é- am ex ómni-bus cá-ris é- jus : ómnes amí-ci

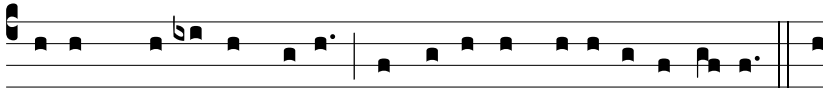

é-jus spre-vé-runt é- am, et fácti sunt é- i in-i-mí- ci. Ghi-

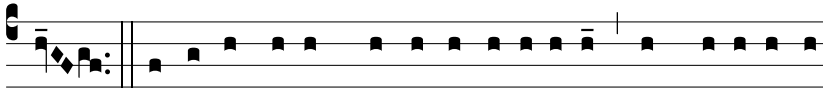

mel. Migrá-vit Júdas propter afflicti- ónem, et multi-tú-di-

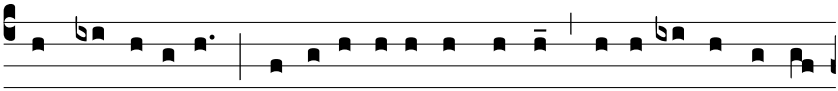

nem servi-tú-tis : ha-bi-tá-vit inter géntes, nec invé-nit réqui-

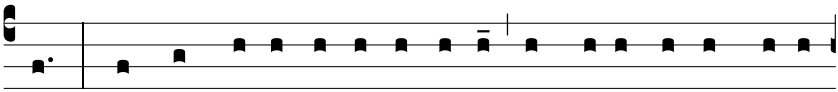

em : ómnes perse- cu- tó- res é- jus apprehendé- runt é- am

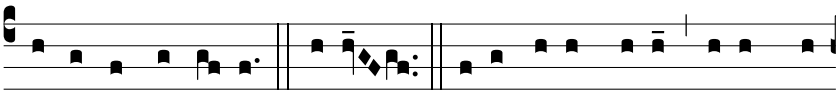

inter angú-sti- as. DALETH. Ví- æ Sí- on lúgent é- o quod

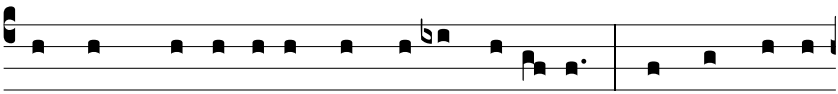

non sint qui vé- ni- ant ad sol- emni- tá- tem : ómnes pórtæ

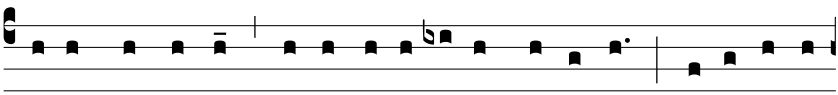

é-jus destrúctæ : sa-cerdó-tes é-jus geméntes : vírgi-nes é-

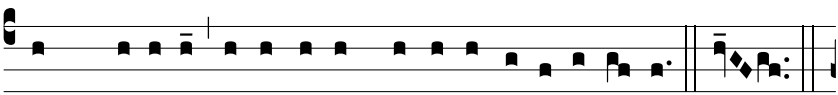

jus squá-lidæ, et ípsa oppréssa ama-ri-tú-di-ne. HE.

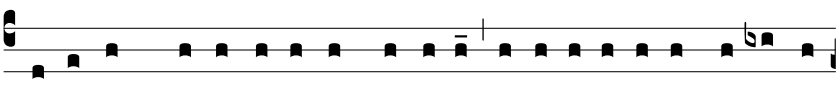

Fácti sunt hóstes é-jus in cá-pi-te, in-imí-ci é-jus lo-cuple-

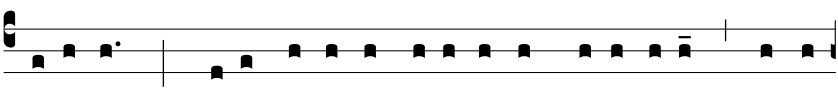

tá-ti sunt : qui- a Dómi-nus locú-tus est super é- am propter

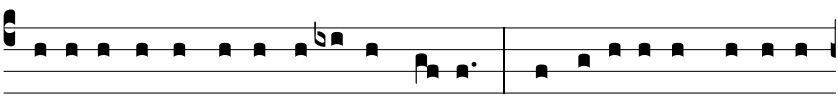

multi-tú-di-nem in-iqui- tá-tum é- jus : párvu-li é-jus dúcti sunt

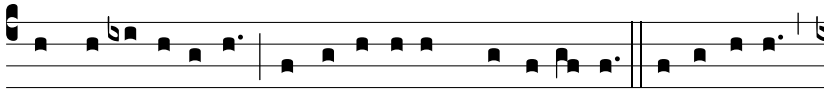

in capti-vi-tá-tem, ante fá-ci- em tri-bu-lántis. Je-rú-sa-lem,

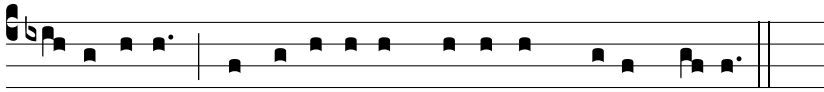

Je-rú-sa-lem, convérte-re ad Dómi-num Dé- um tú- um.

Tonus Silensis

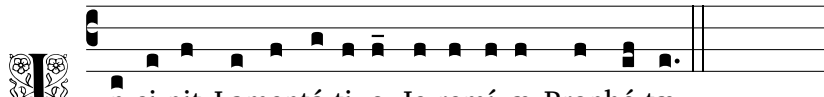

n-ci-pit Lamentá-ti- o Je-remí- æ Prophé-tæ.

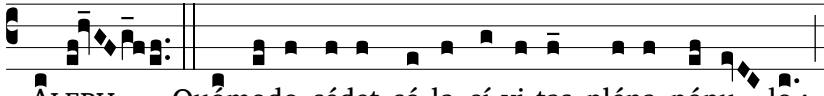

ALEPH. Quómodo sédet só-la cí-vi-tas pléna pópu- lo :

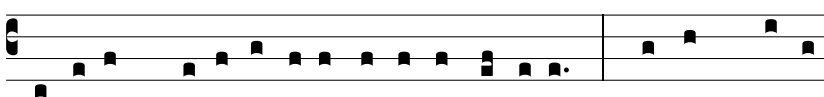

fácta est qua-si ví-du- a dómi-na Génti- um : prínceps pro-vin-

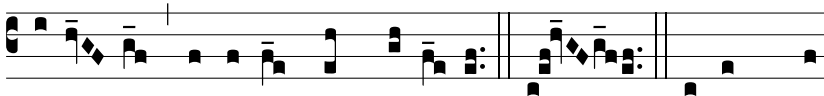

ci- á- rum fácta est sub tri-bú-to. BETH. Ploó-rans plo-

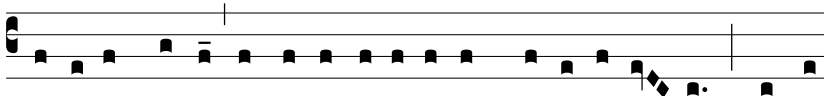

rá-vit in nócte, et lácrimæ é-jus in ma-xíl-lis é- jus : non est

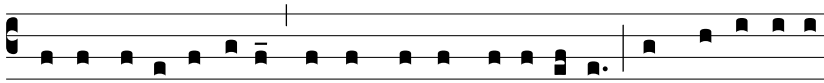

qui conso-lé-tur é- am ex ómni-bus cá-ris é-jus : ómnes amí-ci

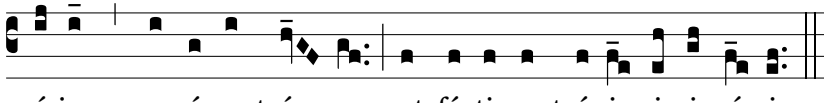

é-jus spre-vé-runt é- am, et fácti sunt é- i i-ni-mí- ci.

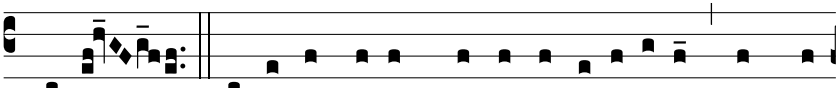

GHIMEL. Migrá-vit Júdas propter afflicti- ónem, et mul-

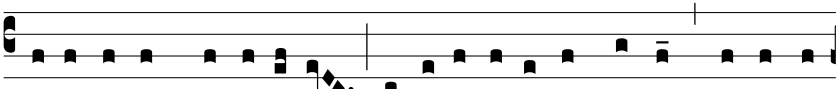

ti-tú-di-nem servi-tú-tis : ha-bi-tá-vit inter géntes, nec invé-

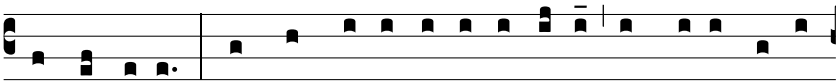

nit réqui- em : ómnes perse-cu-tó-res é-jus apprehendé-runt

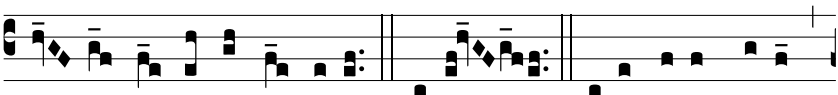

é- am in-ter angú-sti- as. DALETH. Ví- æ Sí- on lúgent,

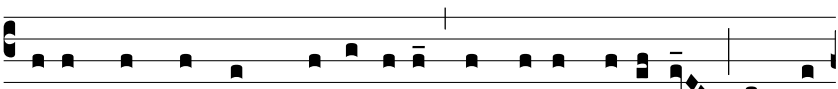

é- o quod non sint qui vé-ni- ant ad so-lemni-tá-tem : ómnes

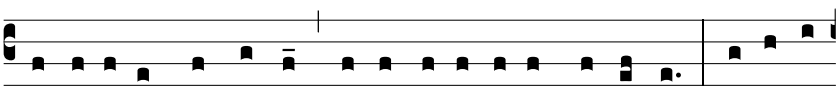

pórtæ é-jus destrúctæ : sa-cerdó-tes é-jus geméntes : vírgi-nes

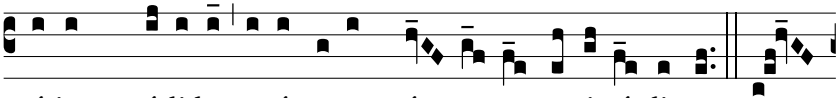

é-jus squá-lidæ, et ípsa opprés- sa a-ma-ri- tú-di-ne. HE.

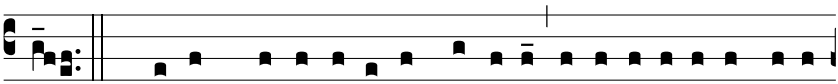

Fácti sunt hóstes é-jus in cá-pi-te, i-nimí-ci é-jus locu-

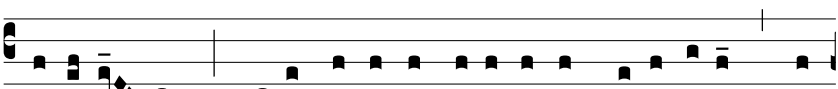

ple-tá-ti sunt : qui- a Dómi-nus locú-tus est super é- am prop-

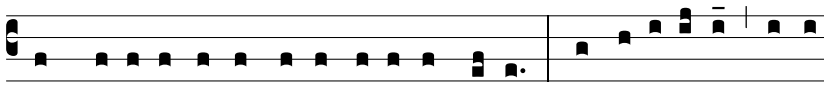

ter multi-tú-di-nem i-niqui-tá-tum é-jus : párvu-li é-jus dúcti

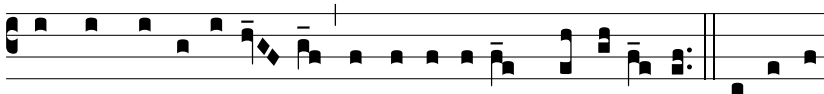

sunt in capti-vi-tá- tem ante fá-ci- em tri-bu-lántis. Je-rú-sa-

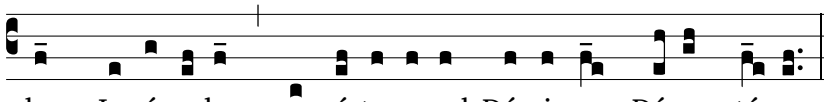

lem, Je-rú-sa-lem, convérte-re ad Dómi-num Dé- um tú- um.

Tonus Toletanus

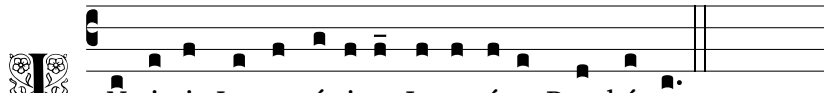

N-ci-pit Lamentá-ti- o Je-remí- æ Prophé-tæ.

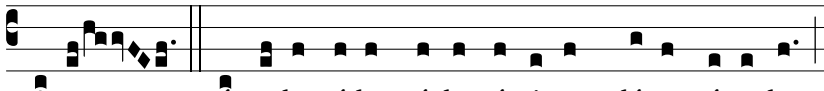

ALEPH. Quómodo sédet só-la cí- vi- tas pléna pópu-lo :

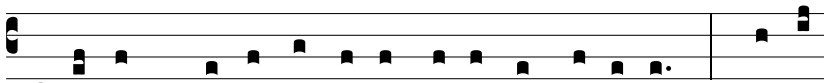

facta est qua- si ví- du- a dómi- na Génti- um : prínceps

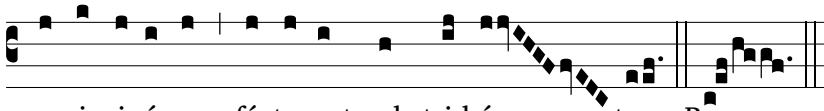

pro-vinci- á-rum fácta est sub tri-bú- to. BETH.

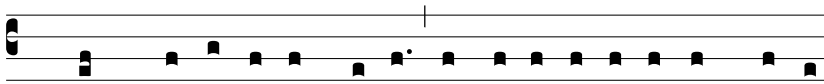

Ploó- rans plo- rá- vit in nócte, et lácrimæ é- jus in ma- xíl-

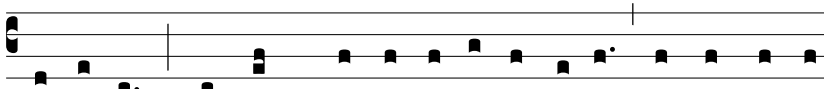

lis é- jus : non est qui conso- lé- tur é- am ex ómni- bus

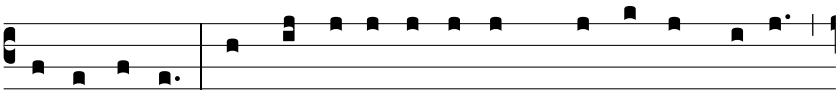

cá- ris é- jus : ómnes amí- ci é- jus spre- vé- runt é- am,

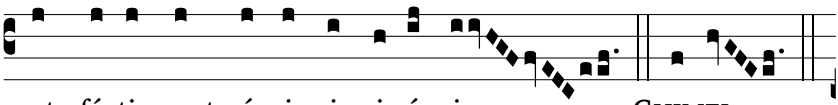

et fácti sunt é- i i- nimí- ci. GHIMEL.

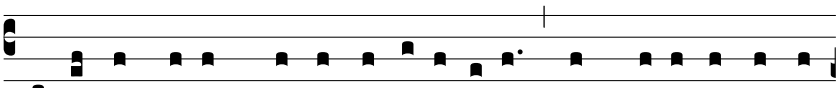

Migrá- vit Júdas propter afflicti- ónem, et multi- tú- di- nem

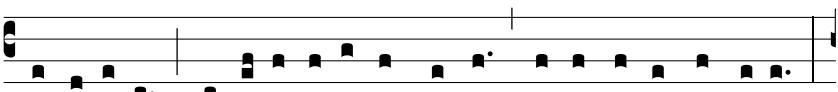

servi-tú-tis : ha-bi-tá-vit inter géntes, nec invé-nit réqui- em :

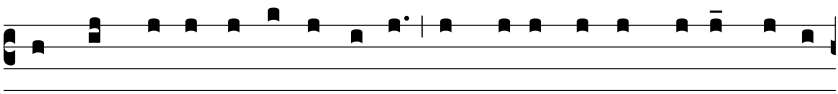

ómnes perse- cu- tó- res é- jus apprehendé- runt é- am inter

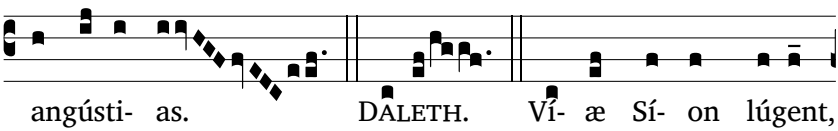

angústi- as. DALETH. Ví- æ Sí- on lúgent,

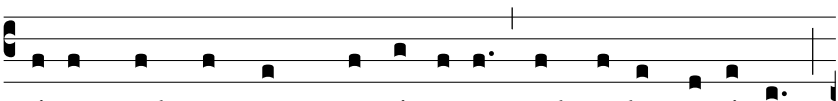

é- o quod non sint qui vé- ni- ant ad so- lemni- tá- tem :

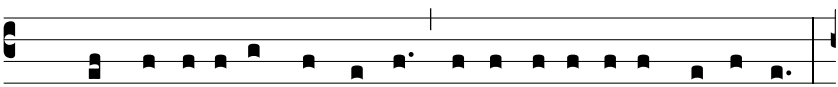

ómnes pórtæ é-jus destrúctæ : sa-cerdó-tes é-jus geméntes :

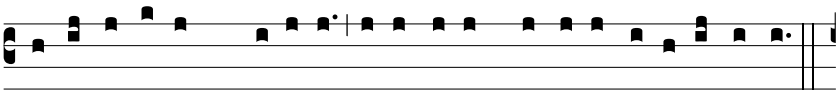

vírgi-nes é-jus squá-lidæ, et ípsa oppréssa ama-ri-tú-di-ne.

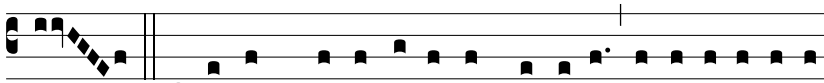

HE. Fácti sunt hóstes é-jus in cá-pi-te, i-nimí-ci é-jus

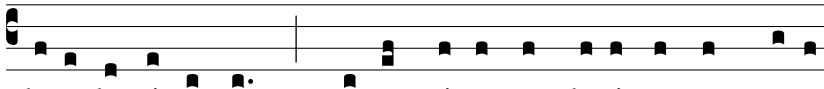

locuple- tá- ti sunt : qui- a Dómi- nus locú- tus est super

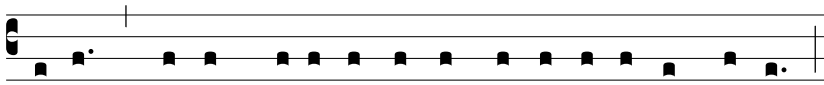

é- am propter multi- tú- di- nem i- niqui- tá- tum é- jus :

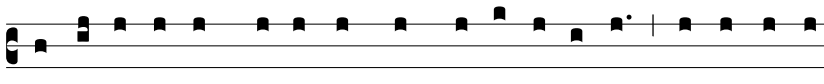

párvu- li é- jus dúcti sunt in capti- vi- tá- tem, ante fá- ci-

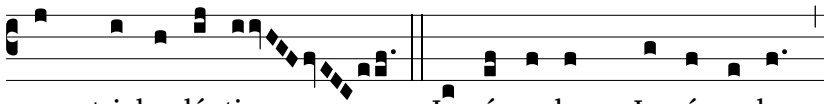

em tri- bu- lántis. Je- rú- sa- lem, Je- rú- sa- lem,

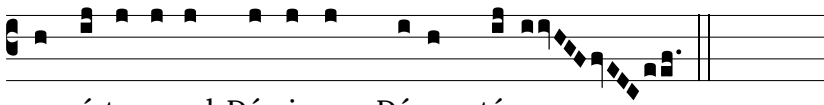

convérte-re ad Dómi-num Dé- um tú- um.

Lectio II — *Lam. 1 : 6-9*

Tonus Romanus

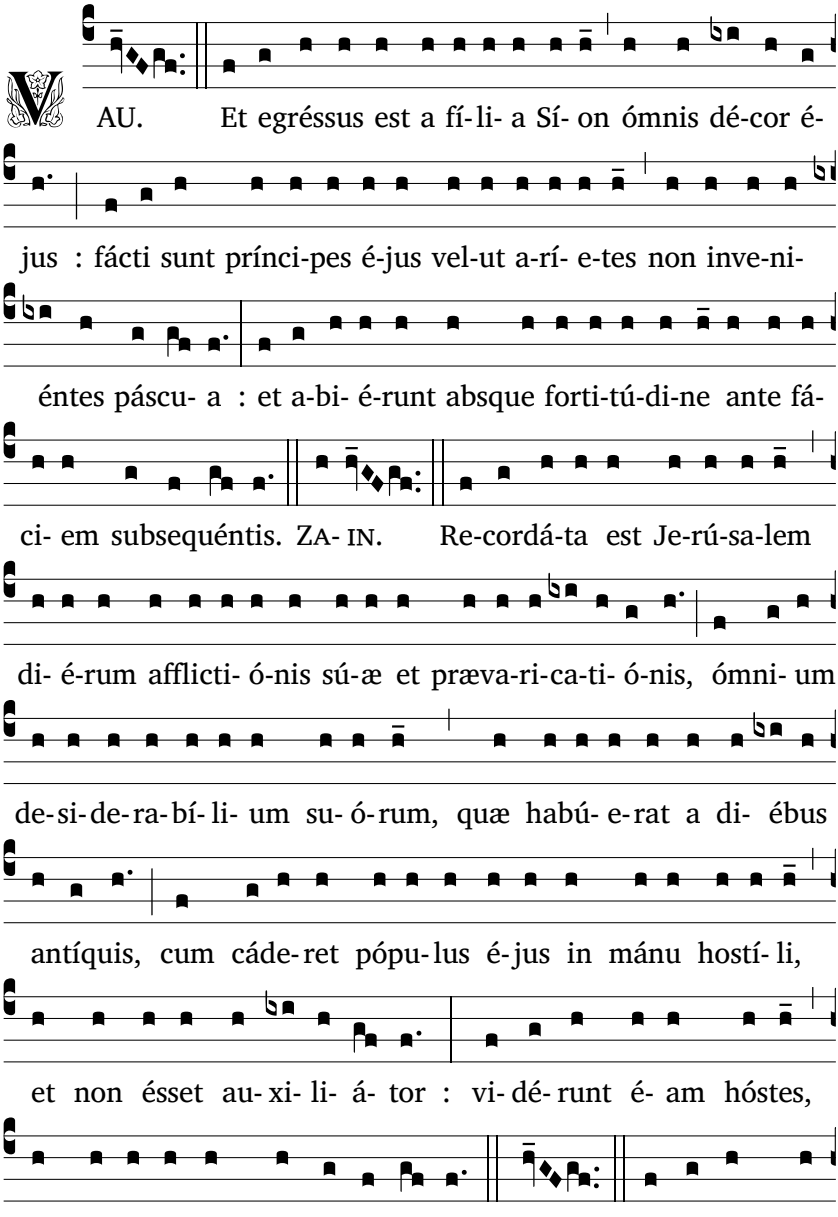

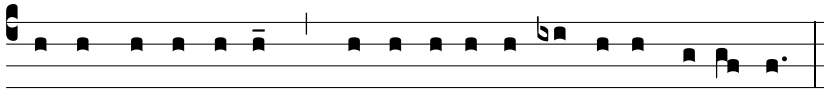

cá- vit Je- rú- sa- lem, proptér- e- a instá- bi- lis fácta est :

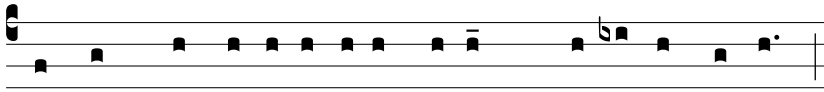

ómnes, qui glo- ri- fi- cábant é- am, spre- vé- runt il- lam,

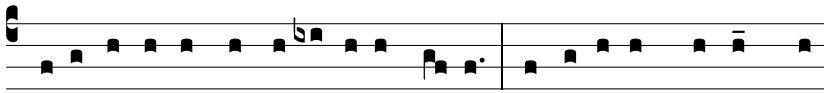

qui- a vi-dé-runt ignomí-ni- am é- jus : ípsa autem gémens con-

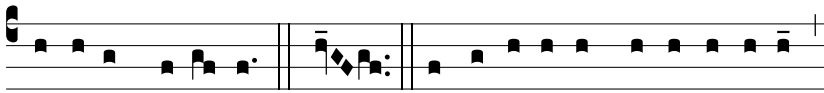

vérsa est retrórsum. TETH. Sórdes é-jus in pé-di-bus é-jus,

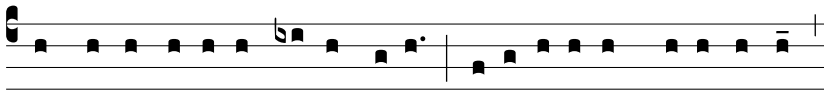

nec re-cordá-ta est fí-nis sú- i : depó-si-ta est vehemén-ter,

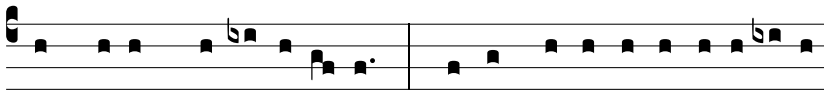

non hábens conso-la-tó-rem : ví-de, Dómi-ne, afflicti- ónem

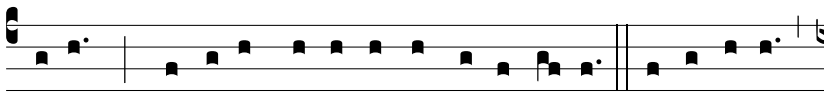

mé- am, quó-ni- am e-réctus est in-i-mí-cus. Je-rú-sa-lem,

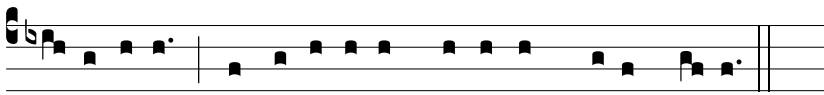

Je-rú-sa-lem, convérte-re ad Dómi-num Dé- um tú- um.

Tonus Silensis

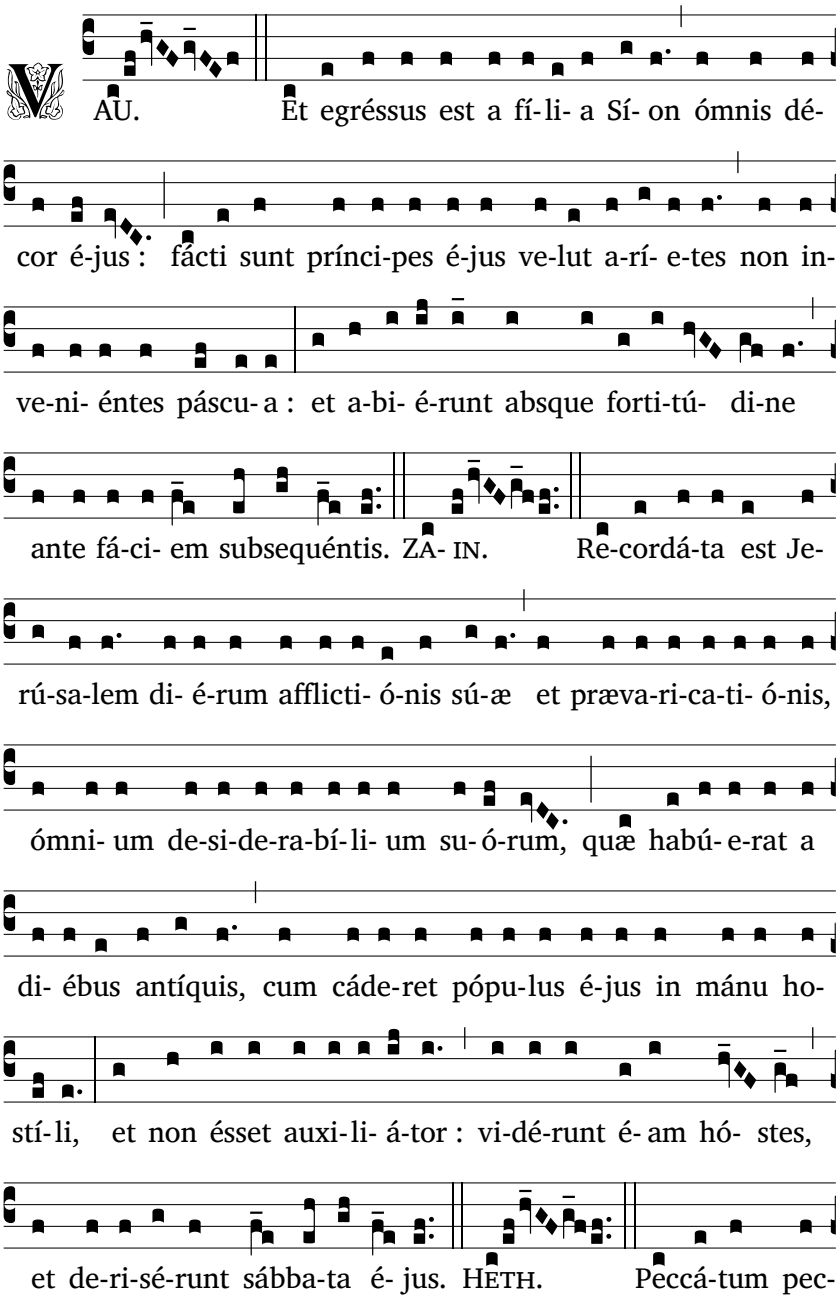

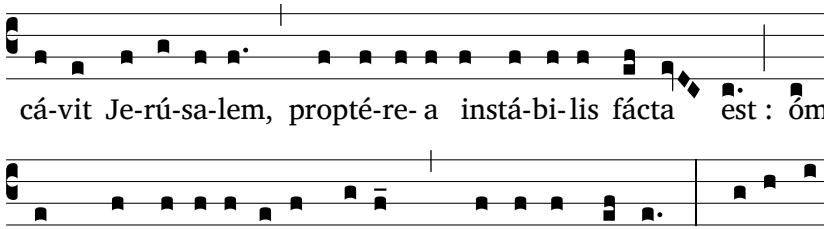

cá-vit Je-rú-sa-lem, propté-re- a instá-bi- lis fácta est : óm-

nes, qui glo-ri- fi-cábant é- am, spre-vé-runt il-lam, qui- a vi-

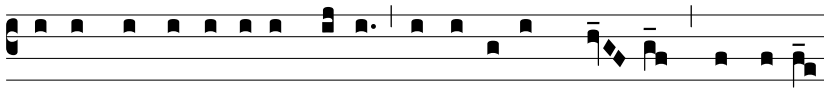

dé-runt ignomí-ni- am é-jus : ípsa autem gé- mens convérsa

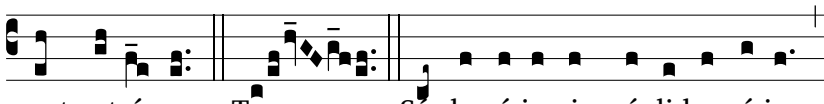

est retrórsum. TETH. Sórdes é-jus in pé-di-bus é-jus,

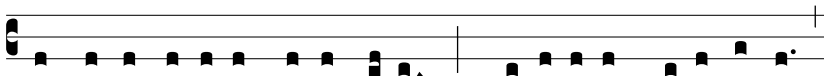

nec re-cordá-ta est fí-nis sú- i : depó-si-ta est veheménter,

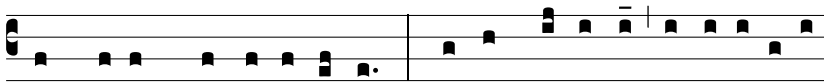

non hábens conso-la-tó-rem : ví-de, Dómi-ne, afflicti- ónem

mé- am, quó-ni- am e-réctus est i-ni-mí-cus. Je-rú-sa-lem,

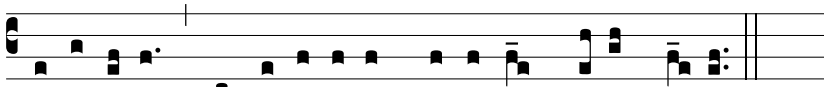

Je-rú-sa-lem, convérte-re ad Dómi-num Dé- um tú- um.

Tonus Legionensis

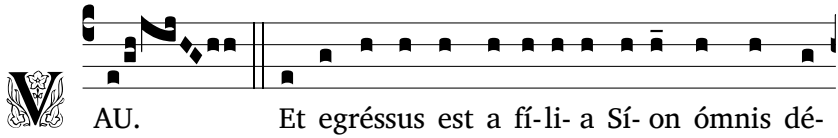

VAU. Et egréssus est a fí-li- a Sí- on ómnis dé-

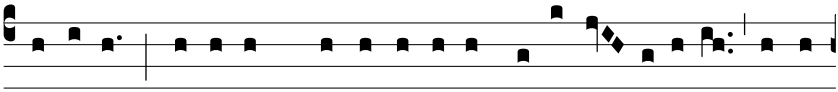

cor é-jus : fácti sunt prínci-pes é-jus ve-lut a- rí- e-tes non in-

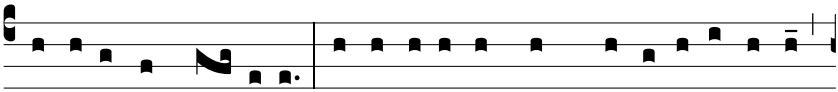

ve-ni- éntes pá-scu-a : et a-bi- é-runt absque forti-tú-di-ne

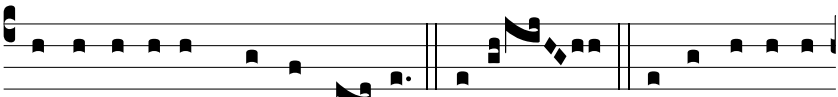

ante fá-ci- em subsequén- tis. ZA- IN. Re-cordá-ta est

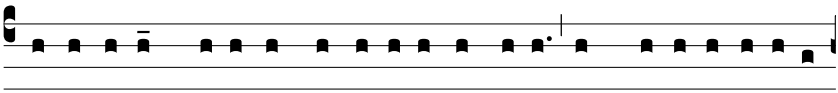

Je-rú-sa-lem di- é-rum afflicti- ó-nis su-æ et præva-ri-ca-ti- ó-

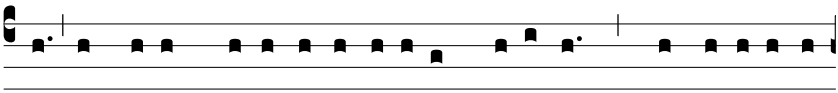

nis, ómni- um de-si-de-ra-bí-li- um su- ó-rum, quæ habú- e-rat

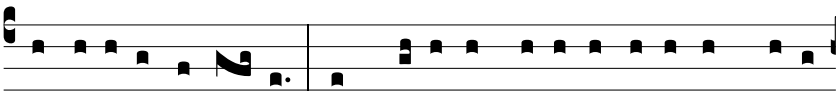

a di- ébus antí-quis, cum cáde-ret pópu-lus é-jus in mánu

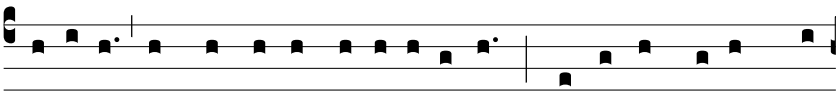

hostí- li, et non ésset auxi- li- á-tor : vi-dé-runt é- am hó-

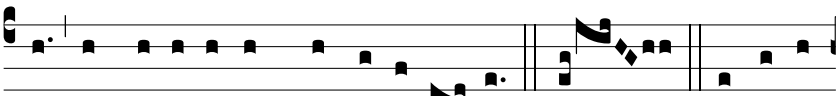

stes, et de-ri-sé-runt sábba-ta é- jus. HETH. Peccá-tum

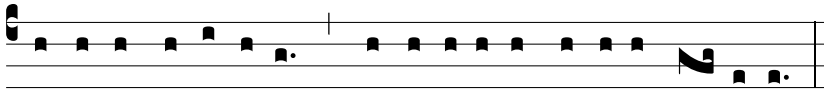

peccá-vit Je-rú-sa-lem, propté-re- a instá-bi- lis fá- cta est :

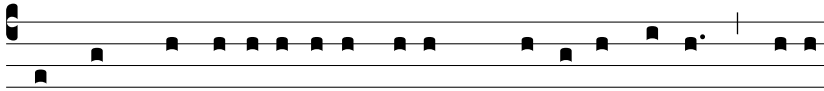

ómnes, qui glo-ri-fi-cábant é- am, spre-vé-runt íl-lam, qui- a

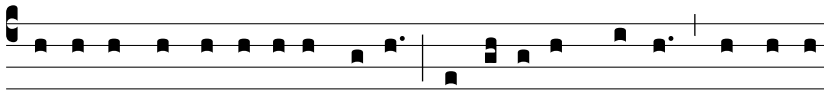

vi-dé-runt ignomí-ni- am é-jus : ípsa autem gémens convérsa

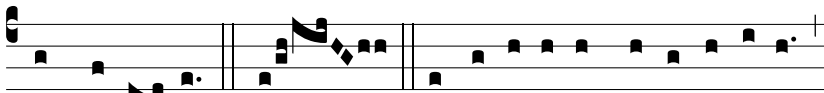

est retrór- sum. TETH. Sórdes é-jus in pé-di-bus é-jus,

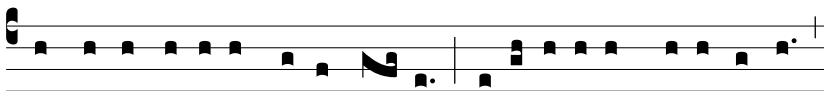

nec re-cordá-ta est fí-nis sú- i : depó-si-ta est vehemén̄ter,

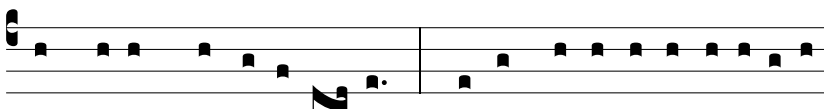

non hábens conso-la-tó- rem : ví-de, Dómi-ne, afflicti- ónem

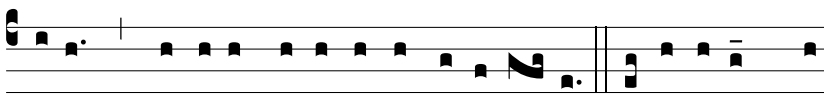

mé- am, quó-ni- am e-réctus est i-nimí- cus. Je-rú-sa-lem, Je-

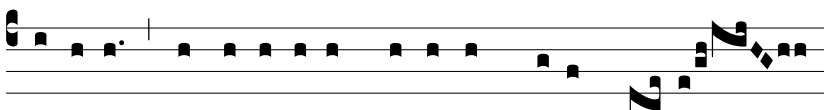

rú-sa-lem, convérte-re ad Dómi-num Dé- um tú- um.

Lectio III — *Lam. 1 : 10-14*

Tonus Romanus

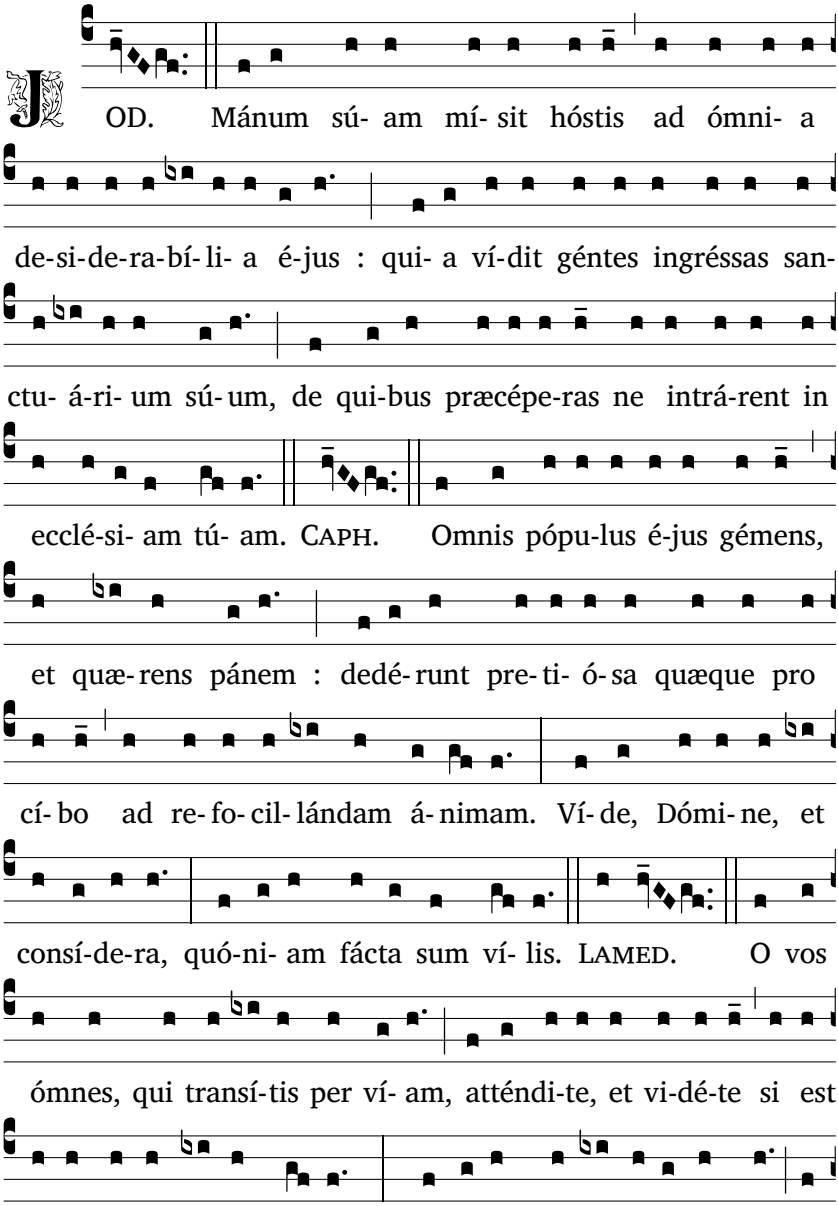

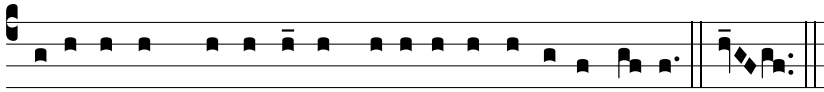

locú-tus est Dómi-nus in dí- e í-ræ fu-ró-ris sú- i. MEM.

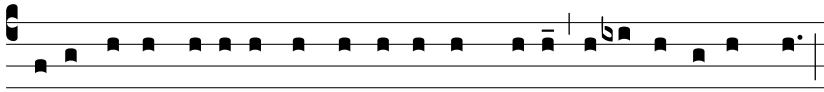

De excélso mí-sit ígnem in óssi-bus mé- is, et e-ru-dí-vit me :

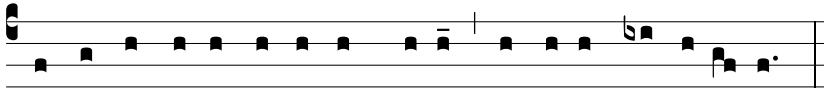

expándit ré-te pé-di-bus mé- is, convértit me retrórsum :

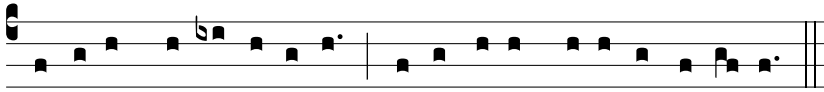

pó-su- it me de-so-lá-tam, tó-ta dí- e mœró-re conféctam.

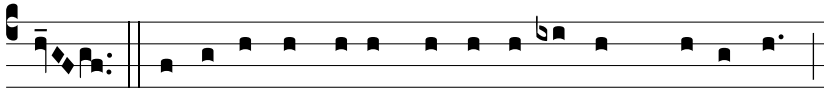

NUN. Vi- gi- lá- vit júgum in- iqui- tá- tum me- á- rum :

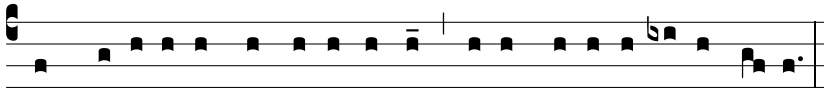

in mánu é-jus convo-lú-tæ sunt, et impó-si-tæ cóllo mé- o :

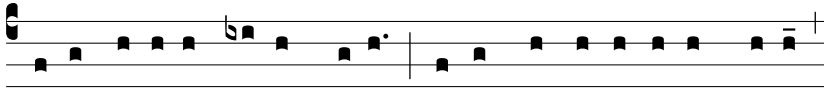

infirmá-ta est vírtus mé- a : dé-dit me Dómi-nus in mánu,

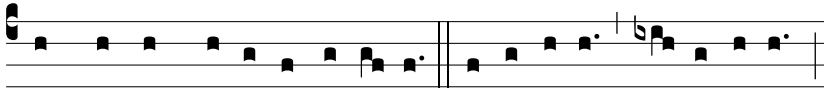

de qua non pót-e-ro súrge-re. Je-rú-sa-lem, Je-rú-sa-lem,

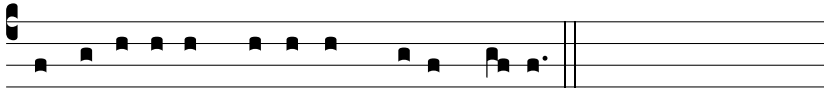

convérte-re ad Dómi-num Dé- um tú- um.

Tonus Silensis

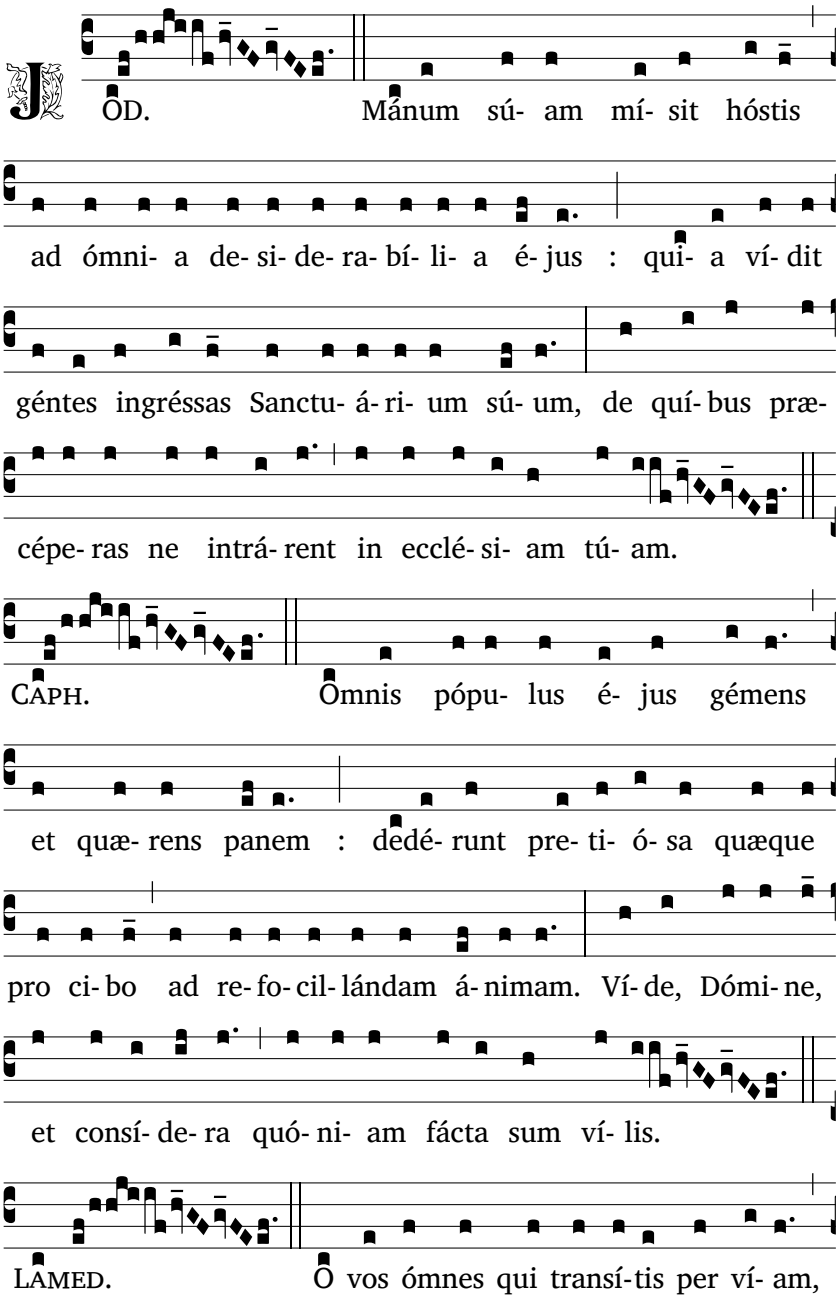

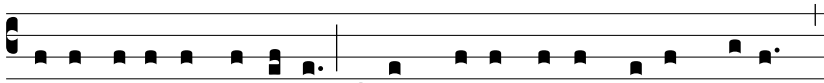

atténdi-te, et vi-dé-te si est dó-lor si-cut dó-lor mé- us :

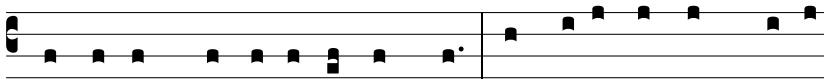

quó- ni- am vindemi- á- vit me, ut locú- tus est Dómi-

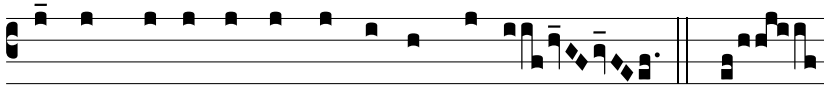

nus in dí- e í- ræ fu- ró- ris sú- i. MEM.

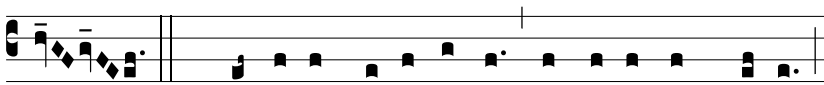

De excélso mí- sit ígnem in óssi- bus mé- is,

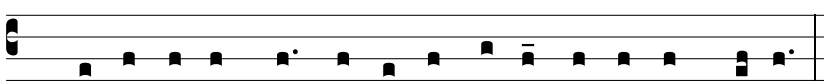

et e- ru- dí- vit me : expándit ré- te pé- di- bus mé- is,

convértit me retrórsum : pó- su- it me de- so- lá- tam, tó- ta

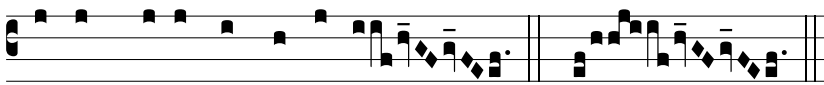

dí- e mœró- re conféctam. NUN.

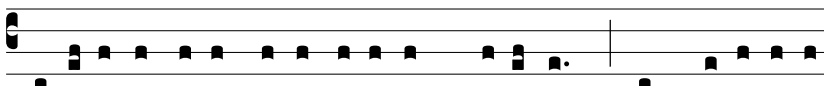

Vi- gi- lá- vit júgum in- iqui- tá- tum me- á- rum : in mánu é- jus

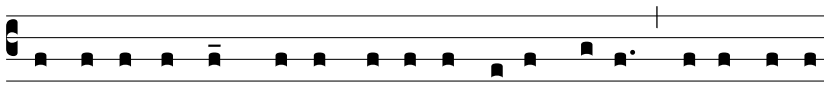

convo- lú- tæ sunt, et impó- si- tæ cóllo mé- o : infirmá- ta

est vírtus mé- a : dé-dit me Dómi-nus in mánu, de qua

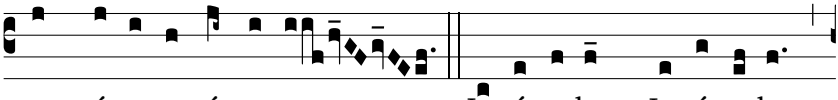

non pó-te-ro súrge-re. Je-rú-sa-lem, Je-rú-sa-lem,

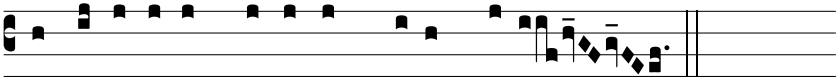

convérte-re ad Dómi-num Dé- um tú- um.

Lectio IV

Tonus simplex

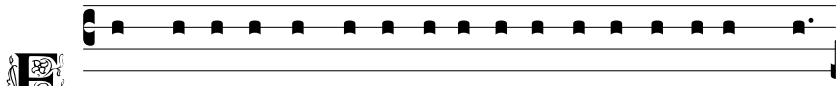

X Tractá-tu sancti Augustí-ni E-písco-pi super Psal-

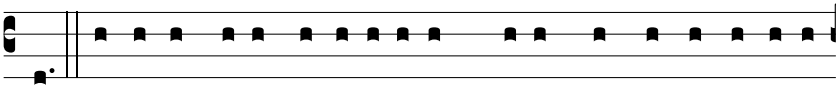

mos. Exáudi, De- us, o-ra-ti- ónem me- am, et ne despé-xe-ris

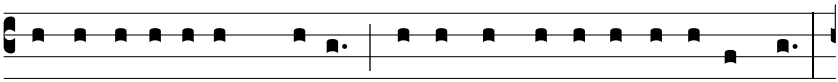

depre- ca- ti- ónem me- am : inténde mi-hi, et exáudi me.

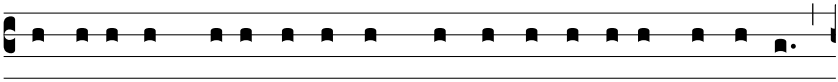

Sat- agéntis, sollí- ci- ti, in tri- bu- la- ti- óne pó- si- ti,

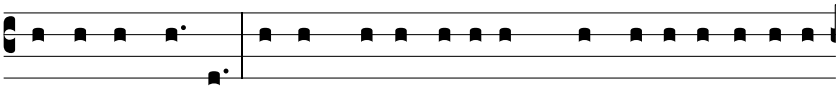

verba sunt i-sta. O-rat multa pá-ti- ens, de ma-lo li-be-rá-ri

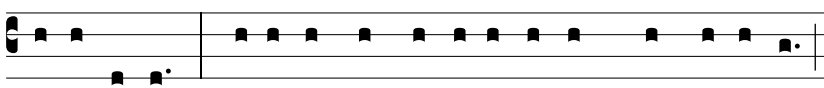

de- sí- de- rans. Súper- est ut vi- de- ámus in quo ma- lo sit :

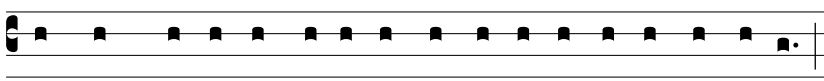

et cum dí- ce- re cœpe- rit, agnoscámus i- bi nos esse :

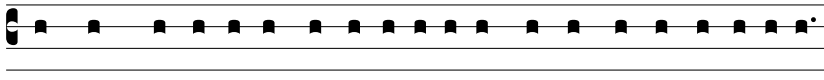

ut commu-ni-cá-ta tri-bu-la-ti- óne, conjungámus o-ra-ti- ó-

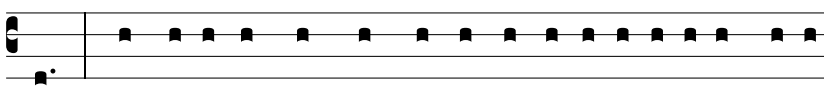

nem. Contristá- tus sum, inquit, in ex- erci- ta- ti- óne me- a,

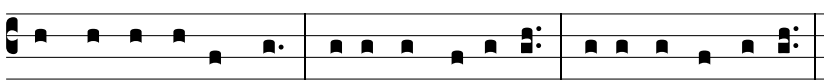

et conturbá-tus sum. Ubi contristá-tus? Ubi conturbá-tus?

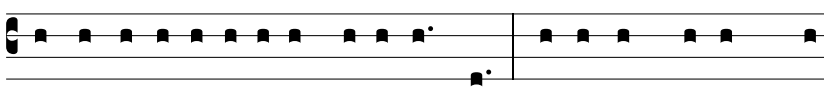

In ex- erci- ta- ti- óne me- a, inquit. Hómi- nes ma- los, quos

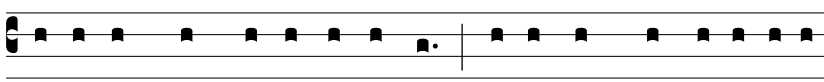

pá- ti- tur, commemo- rá- tus est : e- andémque passi- ónem

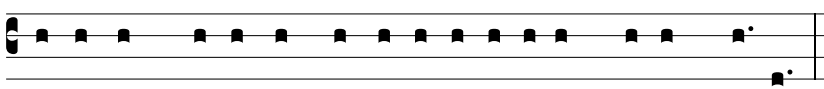

ma- ló- rum hómi- num ex- erci- ta- ti- ónem su- am di- xit.

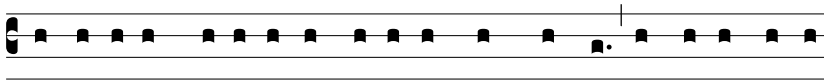

Ne pu-té-tis gra-tis esse ma-los in hoc mundo, et ni-hil bo-ni

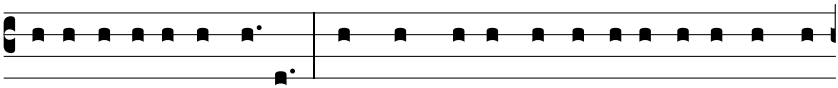

de il-lis áge-re De- um. Omnis ma-lus aut íd-e- o vi-vit, ut cor-

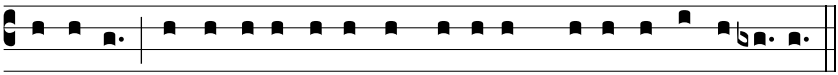

ri-gá-tur; aut íd-e- o vi-vit, ut per illum bonus ex-erce- á-tur.

Tonus solemnis

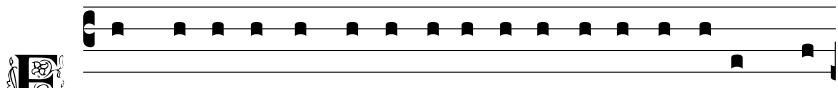

EX Tractá- tu sancti Augustí- ni E- písco- pi super Psal-

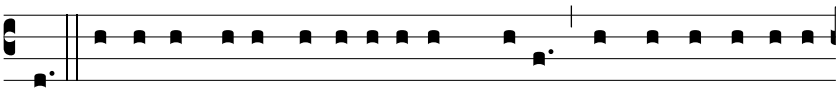

mos. Exáudi, De- us, o-ra-ti- ónem me- am, et ne despé-xe-ris

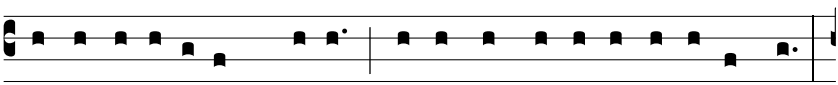

depre- ca- ti- ónem me- am : inténde mi- hi, et exáudi me.

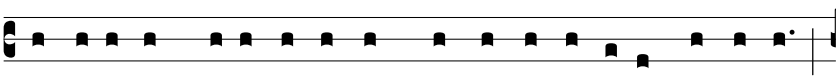

Sat- agéntis, sollí- ci- ti, in tri- bu- la- ti- óne pó- si- ti,

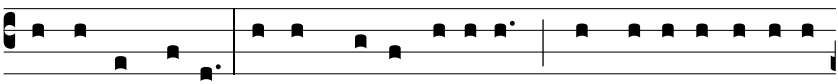

verba sunt ista. O-rat multa pá-ti- ens, de ma-lo li-be-rá-ri

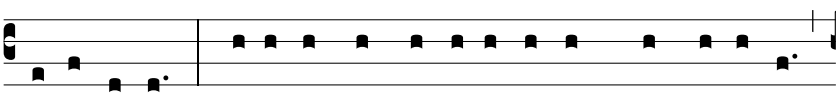

de- sí- de- rans. Súper- est ut vi- de- ámus in quo ma- lo sit :

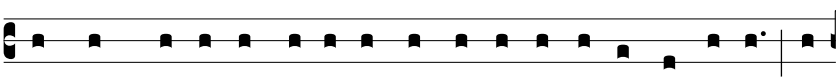

et cum dí- ce- re cœpe- rit, agnoscámus i- bi nos esse : ut

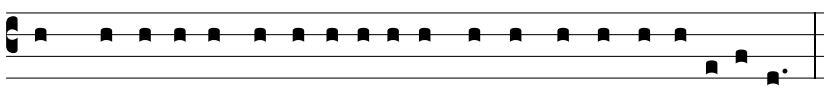

commu-ni-cá-ta tri-bu-la-ti- óne, conjungámus o-ra-ti- ónem.

Contristá- tus sum, inquit, in ex- erci- ta- ti- óne me- a,

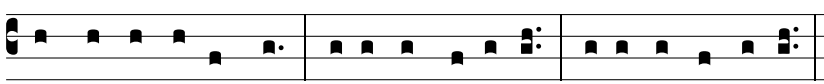

et conturbá-tus sum. Ubi contristá-tus? Ubi conturbá-tus?

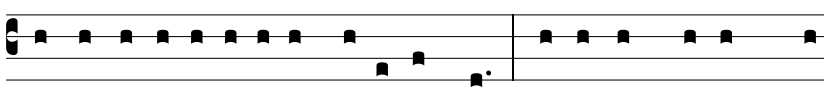

In ex-erci-ta-ti- óne me- a, inquit. Hómi-nes ma-los, quos

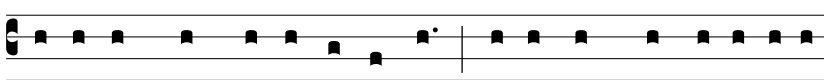

pá- ti- tur, commemo- rá- tus est: e- andémque passi- ónem

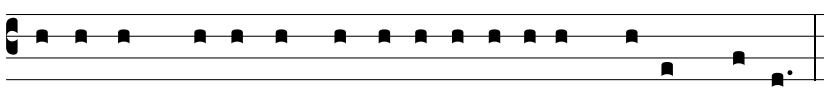

ma- ló- rum hómi- num ex- erci- ta- ti- ónem su- am di- xit.

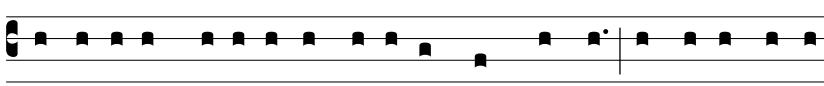

Ne pu-té-tis gra-tis esse ma-los in hoc mundo, et ni-hil bo-ni

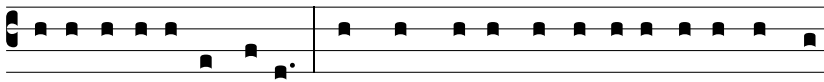

de il-lis áge-re De- um. Omnis ma-lus aut íd-e- o vi-vit, ut cor-

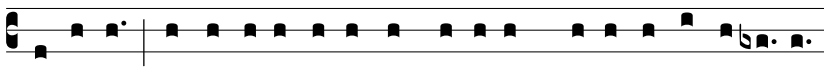

ri-gá-tur; aut íd-e- o vi-vit, ut per illum bonus ex-erce- á-tur.

Tonus antiquus

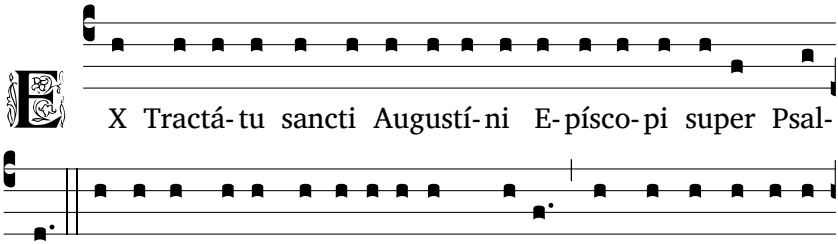

EX Tractá- tu sancti Augustí- ni E- písco- pi super Psal-

mos. Exáudi, De- us, o-ra-ti- ónem me- am, et ne despé-xe-ris

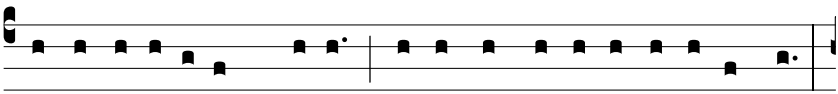

depre- ca- ti- ónem me- am : inténde mi- hi, et exáudi me.

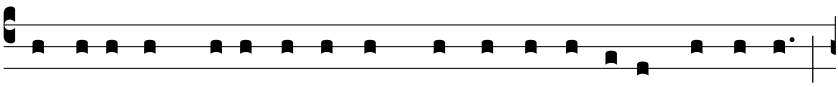

Sat- agéntis, sollí- ci- ti, in tri- bu- la- ti- óne pó- si- ti,

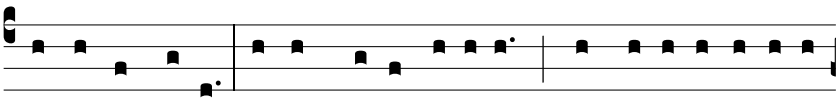

verba sunt ista. O-rat multa pá-ti- ens, de ma-lo li-be-rá-ri

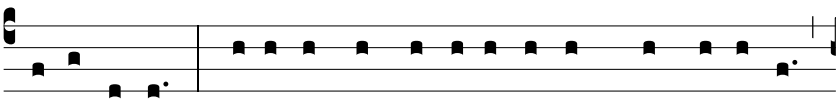

de- sí- de- rans. Súper- est ut vi- de- ámus in quo ma- lo sit :

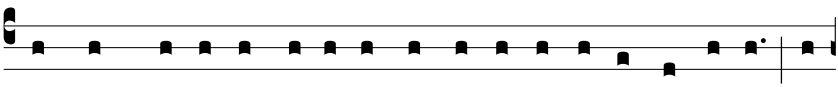

et cum dí- ce- re cœpe- rit, agnoscámus i- bi nos esse : ut

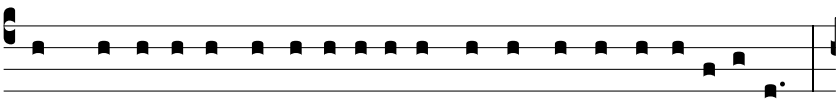

commu-ni-cá-ta tri-bu-la-ti- óne, conjungámus o-ra-ti- ónem.

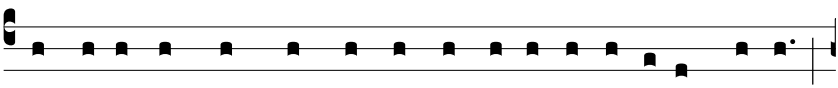

Contristá- tus sum, inquit, in ex- erci- ta- ti- óne me- a,

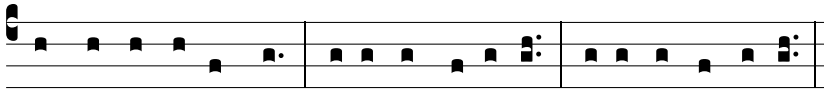

et conturbá-tus sum. Ubi contristá-tus? Ubi conturbá-tus?

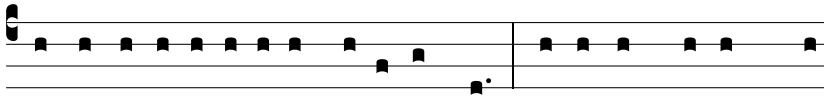

In ex-erci-ta-ti- óne me- a, inquit. Hómi-nes ma-los, quos

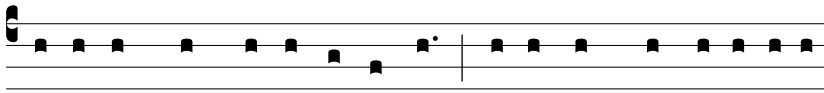

pá- ti- tur, commemo- rá- tus est: e- andémque passi- ónem

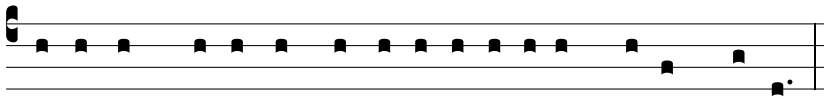

ma- ló- rum hómi- num ex- erci- ta- ti- ónem su- am di- xit.

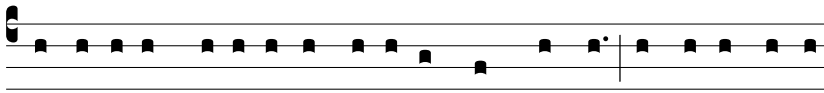

Ne pu-té-tis gra-tis esse ma-los in hoc mundo, et ni-hil bo-ni

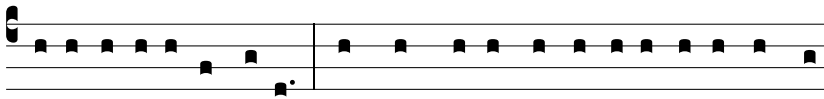

de il-lis áge-re De- um. Omnis ma-lus aut íd-e- o vi-vit, ut cor-

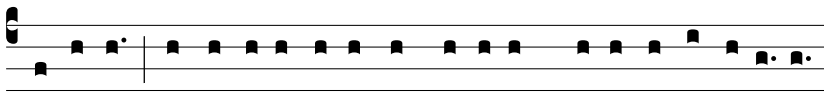

ri-gá-tur; aut íd-e- o vi-vit, ut per illum bonus ex-erce- á-tur.

Lectio V

Tonus simplex

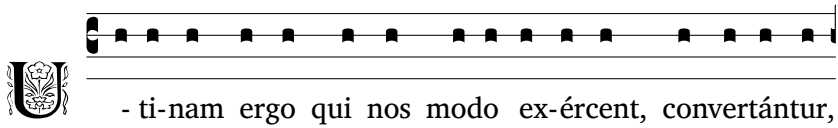

U - ti-nam ergo qui nos modo ex-ércent, convertántur,

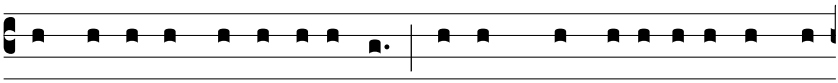

et no-bíscum ex-erce- ántur : tamen quámdi- u i-ta sunt ut

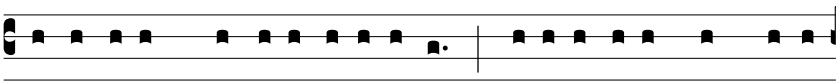

ex-érce- ant, non e- os odé-rimus : qui- a in e- o quod ma-lus

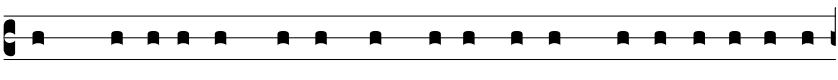

est quis e- ó-rum, utrum usque in fi-nem perse-ve-ra-tú-rus

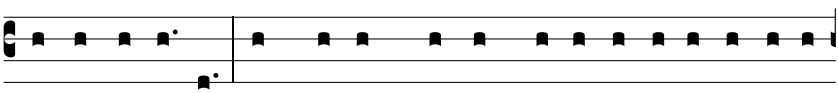

sit, igno-rámus. Et ple-rúmque cum ti- bi vi-dé-ris o-dísse

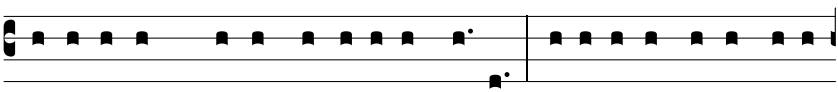

in-imí-cum, fratrem o-dísti, et nescis. Di- ábo-lus, et ánge-li

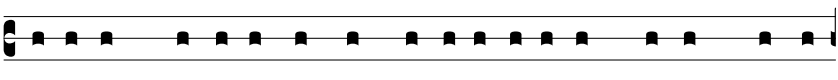

e-jus in Scriptú-ris sanctis ma-ni-festá-ti sunt no-bis, quod ad

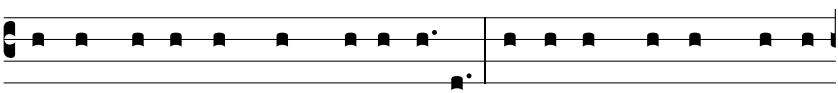

ignem æ-térnum sint desti-ná- ti. Ipsó-rum tantum despe-

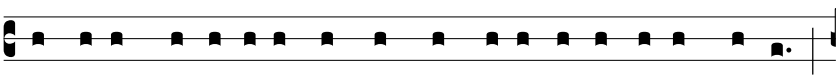

ránda est corrécti- o, contra quos habémus occúltam luctam :

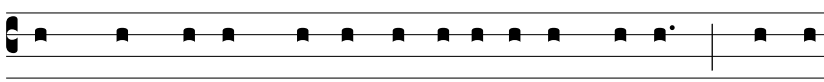

ad quam luctam nos armat Apósto- lus, di- cens : Non est

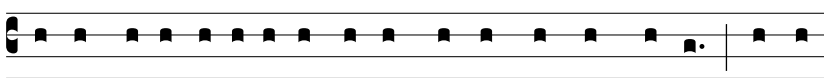

no- bis colluctá- ti- o advérsus carnem et sángui-nem : id est,

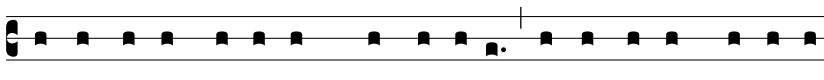

non advérsus hómi-nes, quos vi-dé-tis, sed advérsus prínci-pes,

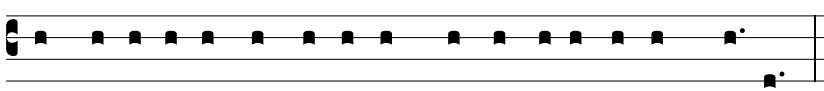

et pot- está- tes, et rectó- res mundi, tenebrá- rum ha- rum.

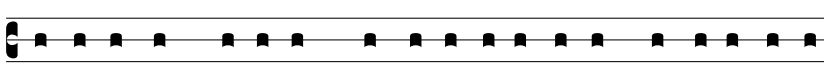

Ne forte cum di-xísset, mundi, intellé-ge-res dæmones esse

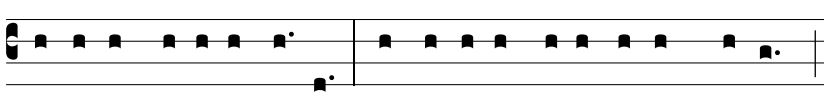

rectó-res cæ-li et terræ. Mundi di-xit, tenebrá-rum ha-rum :

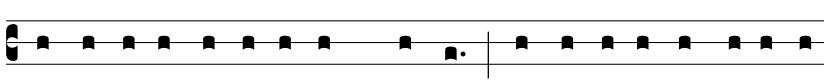

mundi di-xit, ama-tó-rum mundi : mundi di-xit, impi- ó-rum

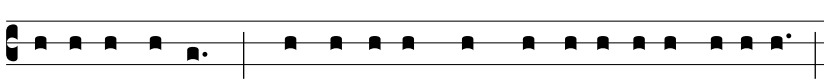

et in-iquó-rum : mundi di-xit, de quo di-cit Evangé-li- um :

Et mundus e- um non cognó-vit.

Tonus solemnis

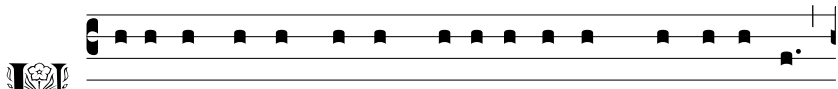

U - ti-nam ergo qui nos modo ex-ércent, convertántur,

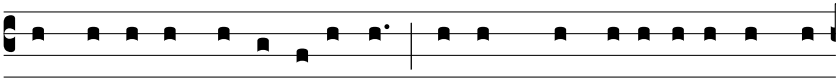

et no-bíscum ex-erce- ántur : tamen quámdi- u i-ta sunt ut

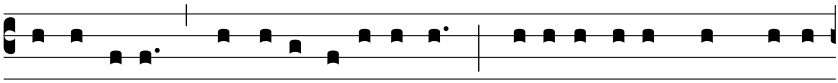

ex-érce- ant, non e- os odé-rimus : qui- a in e- o quod ma-lus

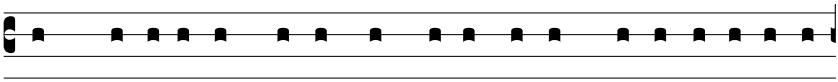

est quis e- ó-rum, utrum usque in fi-nem perse-ve-ra-tú-rus

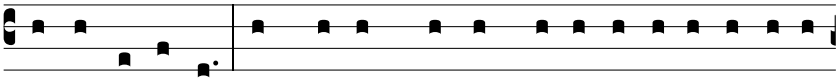

sit, igno-rámus. Et ple-rúmque cum ti- bi vi- dé-ris o- dísse

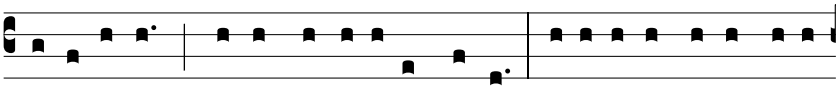

in-imí-cum, fratrem o-dísti, et nescis. Di- ábo-lus, et ánge-li

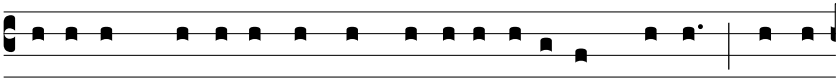

e-jus in Scriptú-ris sanctis ma-ni-festá-ti sunt no-bis, quod ad

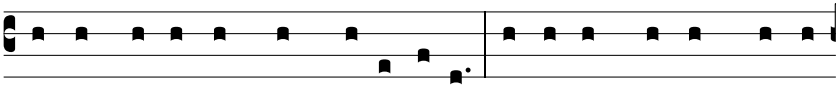

ignem æ-térnum sint desti-ná-ti. Ipsó-rum tantum despe-

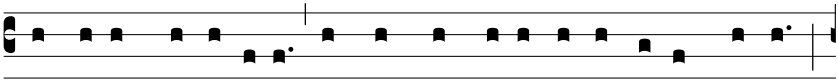

ránda est corrécti- o, contra quos habémus occúltam luctam :

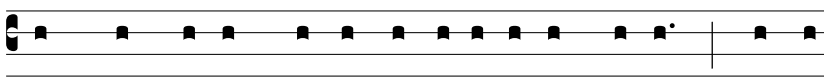

ad quam luctam nos armat Apósto- lus, di- cens : Non est

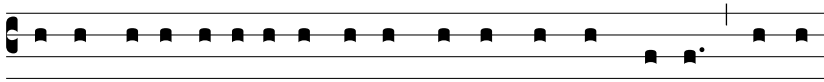

no- bis colluctá- ti- o advérsus carnem et sángui-nem : id est,

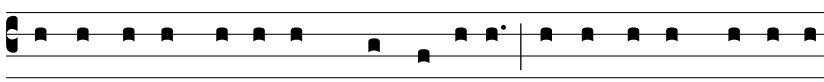

non advérsus hómi-nes, quos vi-dé-tis, sed advérsus prínci-pes,

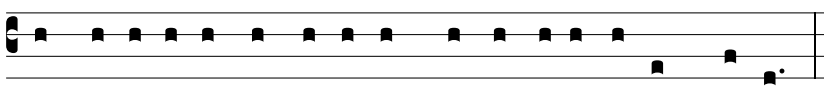

et pot- está- tes, et rectó- res mundi, tenebrá- rum ha- rum.

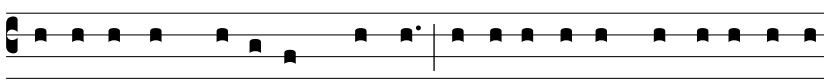

Ne forte cum di-xísset, mundi, intellé-ge-res dǽmones esse

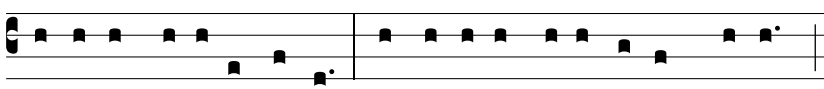

rectó-res cæ-li et terræ. Mundi di-xit, tenebrá-rum ha-rum :

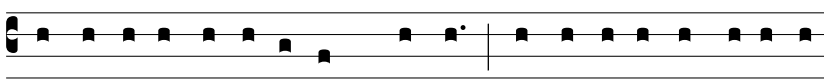

mundi di-xit, ama-tó-rum mundi : mundi di-xit, impi- ó-rum

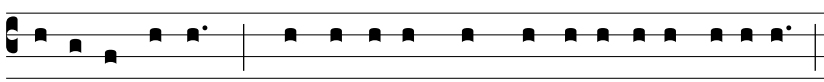

et in-iquó-rum : mundi di-xit, de quo di-cit Evangé-li- um :

Et mundus e- um non cognó-vit.

Tonus antiquus

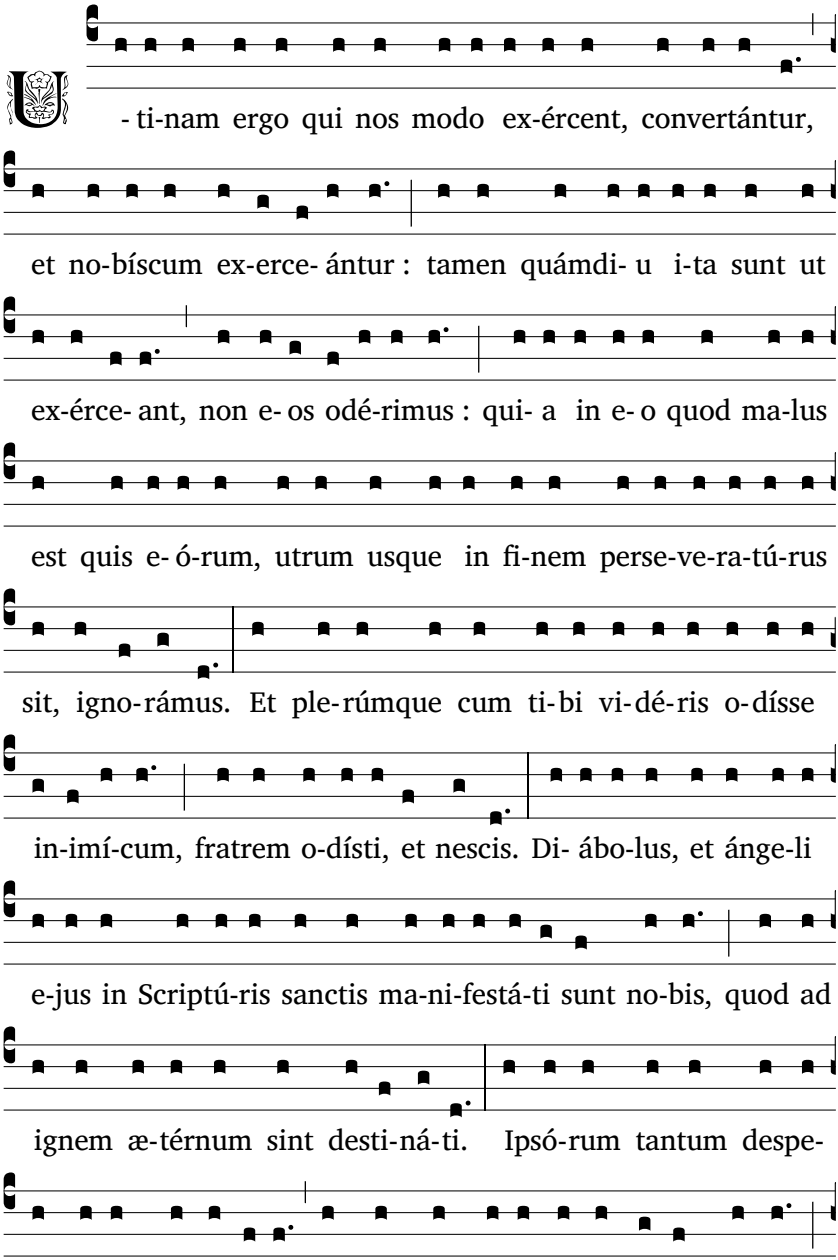

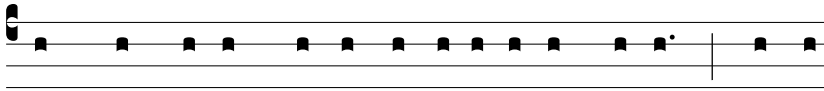

ad quam luctam nos armat Apósto- lus, di- cens : Non est

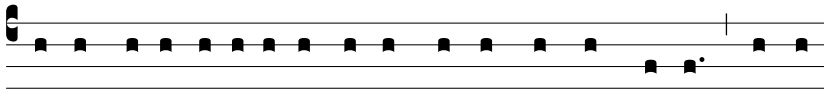

no-bis colluctá-ti- o advérsus carnem et sángui-nem : id est,

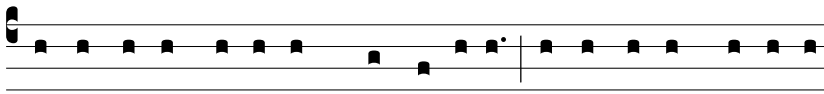

non advérsus hómi-nes, quos vi-dé-tis, sed advérsus prínci-pes,

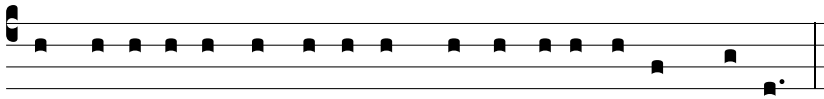

et pot- está- tes, et rectó- res mundi, tenebrá- rum ha- rum.

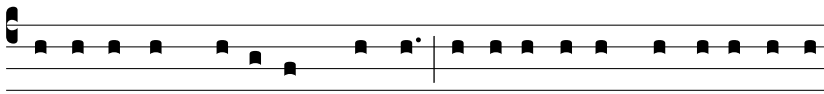

Ne forte cum di-xísset, mundi, intellé-ge-res dæmones esse

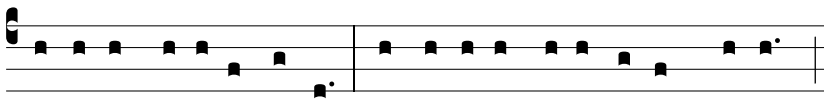

rectó-res cæ-li et terræ. Mundi di-xit, tenebrá-rum ha-rum :

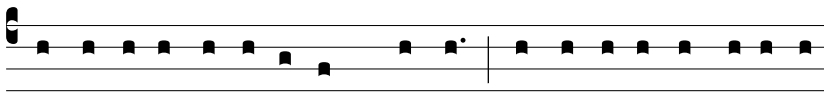

mundi di-xit, ama-tó-rum mundi : mundi di-xit, impi- ó-rum

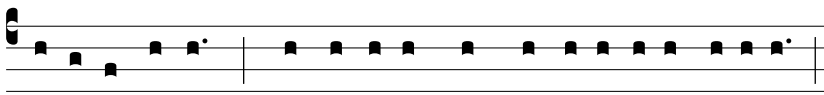

et in-iquó-rum : mundi di-xit, de quo di-cit Evangé-li- um :

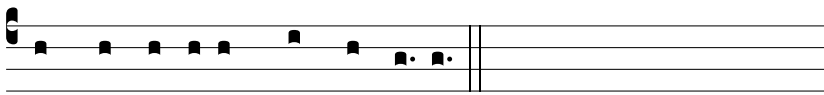

Et mundus e- um non cognó-vit.

Lectio VI

Tonus simplex

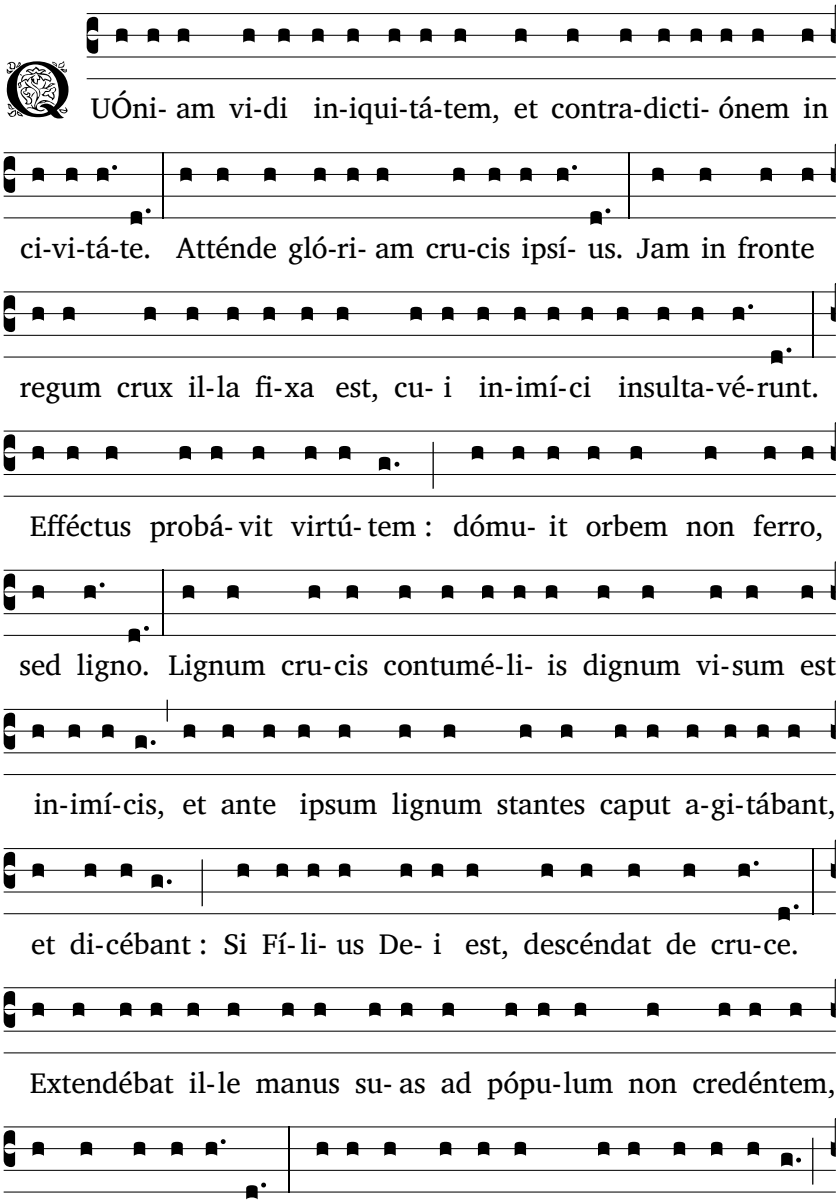

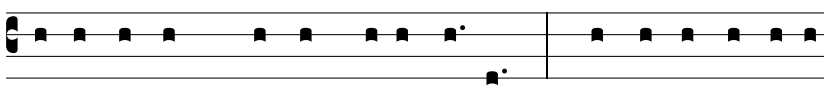

in- íquus est, qui non habet fi- dem. Quod ergo hic a- it,

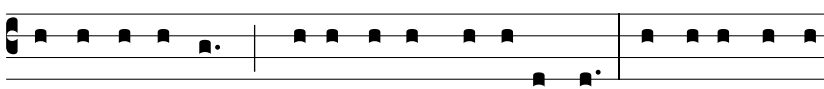

in- iqui- tá- tem : perfí- di- am intélle- ge. Vi- débat ergo

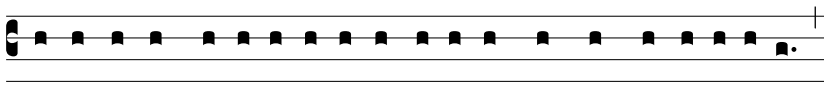

Dómi-nus in ci-vi-tá-te in-iqui-tá-tem et contra-dicti- ónem,

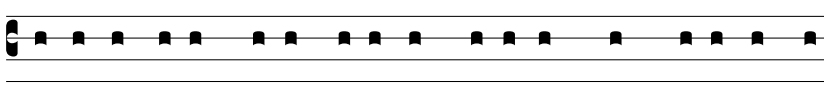

et extendébat manus su- as ad pópu-lum non credéntem et

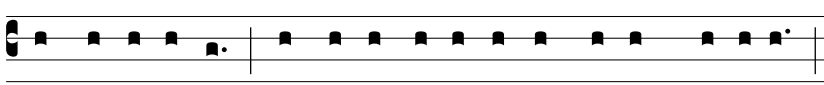

contra- di- céntem : et tamen et ipsos exspéctans di- cébat :

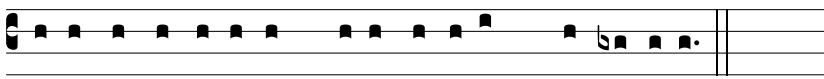

Pa-ter, ignósce il-lis, qui- a nésci- unt quid fá-ci- unt.

Tonus solemnis

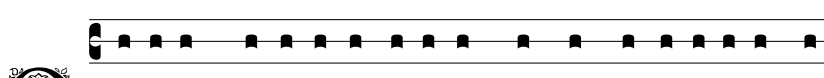

QUÓni- am vi-di in-iqui-tá-tem, et contra-dicti- ónem in

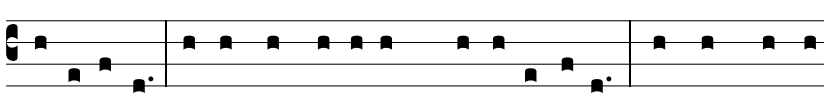

ci-vi-tá-te. Atténde gló-ri- am cru-cis ipsí- us. Jam in fronte

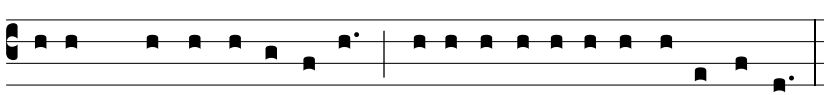

regum crux il-la fi-xa est, cu- i in-imí-ci insulta-vé-runt.

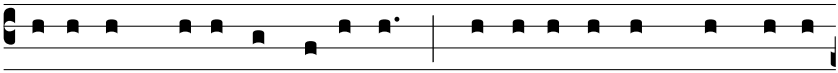

Efféctus probá- vit virtú- tem : dómu- it orbem non ferro,

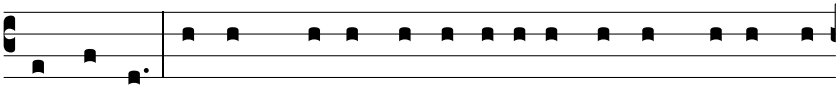

sed ligno. Lignum cru- cis contumé- li- is dignum vi- sum est

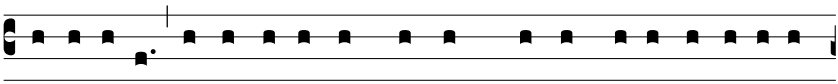

in- imí- cis, et ante ipsum lignum stantes caput a- gi- tábant,

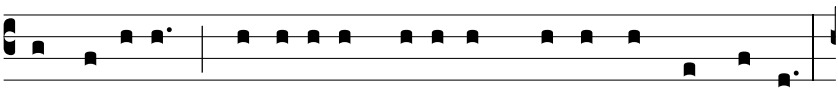

et di- cébant : Si Fí- li- us De- i est, descéndat de cru- ce.

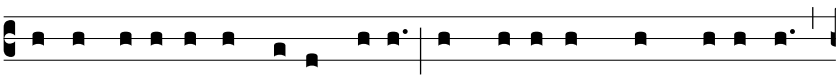

Extendébat il- le manus su- as ad pópu- lum non credéntem,

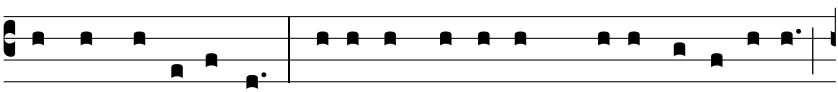

et contra- di- céntem. Si e- nim justus est, qui ex fi- de vi- vit ;

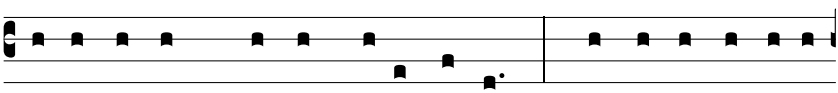

in- íquus est, qui non habet fi- dem. Quod ergo hic a- it,

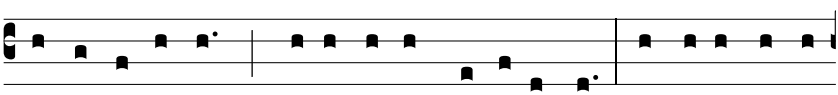

in- iqui- tá- tem : perfí- di- am intélle- ge. Vi- débat ergo

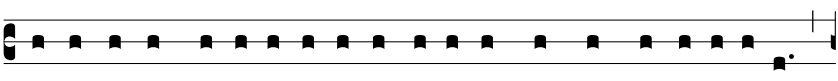

Dómi- nus in ci- vi- tá- te in- iqui- tá- tem et contra- dicti- ónem,

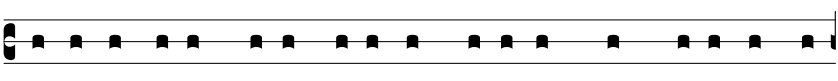

et extendébat manus su- as ad pópu- lum non credéntem et

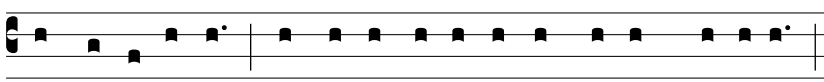

contra-di-céntem : et tamen et ipsos exspéctans di-cébat :

Pa-ter, ignósce il-lis, qui- a nésci- unt quid fá-ci- unt.

Tonus antiquus

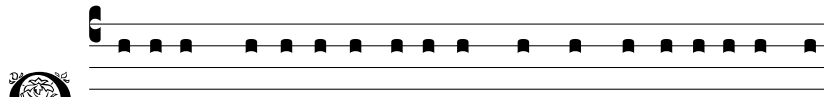

QUÓni- am vi-di in-iqui-tá-tem, et contra-dicti- ónem in

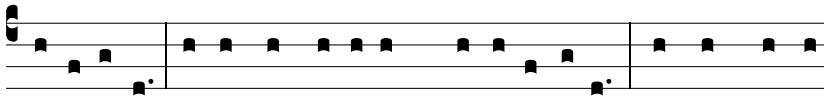

ci-vi-tá-te. Atténde gló-ri- am cru-cis ipsí- us. Jam in fronte

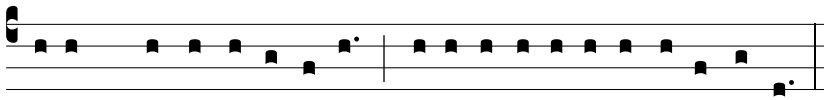

regum crux il-la fi-xa est, cu- i in-imí-ci insulta-vé-runt.

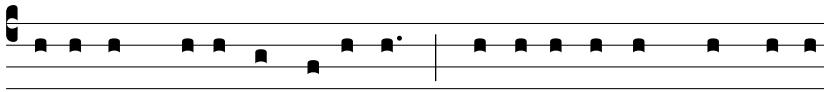

Efféctus probá- vit virtú- tem : dómu- it orbem non ferro,

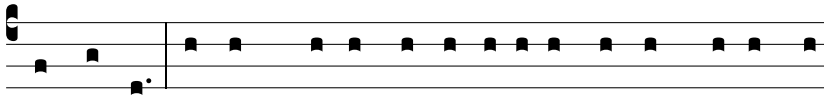

sed ligno. Lignum cru-cis contumé-li- is dignum vi-sum est

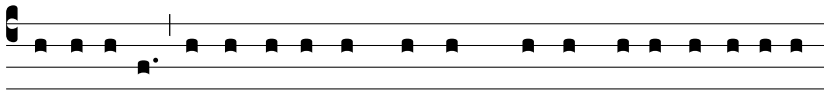

in-imí-cis, et ante ipsum lignum stantes caput a-gi-tábant,

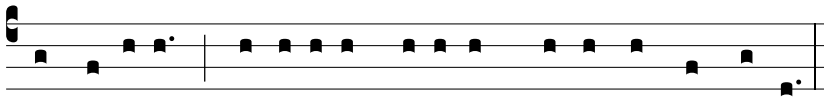

et di-cébant : Si Fí- li- us De- i est, descéndat de cru-ce.

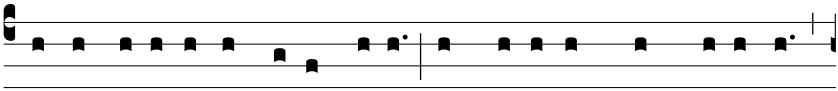

Extendébat il-le manus su- as ad pópu-lum non credéntem,

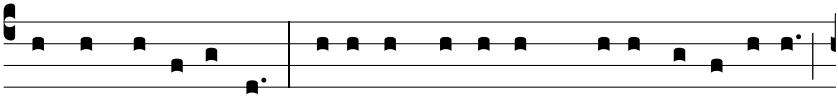

et contra-di-céntem. Si e-nim justus est, qui ex fi-de vi-vit;

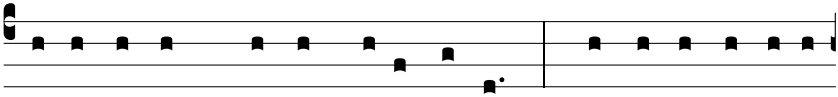

in- íquus est, qui non habet fi- dem. Quod ergo hic a- it,

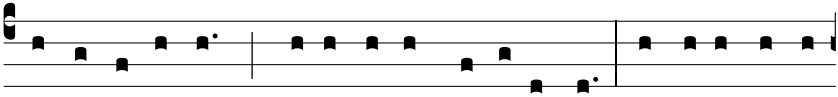

in- iqui- tá- tem : perfí- di- am intélle- ge. Vi- débat ergo

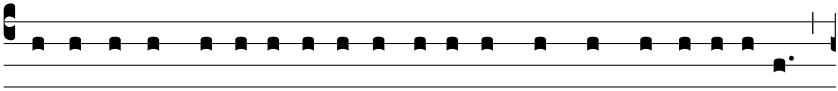

Dómi-nus in ci-vi-tá-te in-iqui-tá-tem et contra-dicti- ónem,

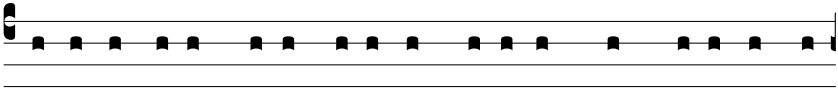

et extendébat manus su- as ad pópu-lum non credéntem et

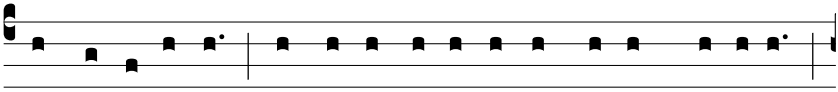

contra- di- céntem : et tamen et ipsos exspéctans di- cébat :

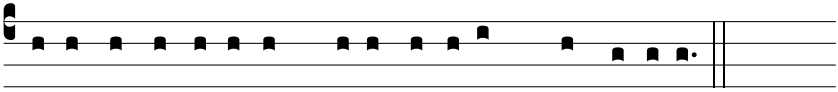

Pa-ter, ignósce il-lis, qui- a nésci- unt quid fá-ci- unt.

Lectio VII — *1 Co. 11 : 17-22*

Tonus simplex

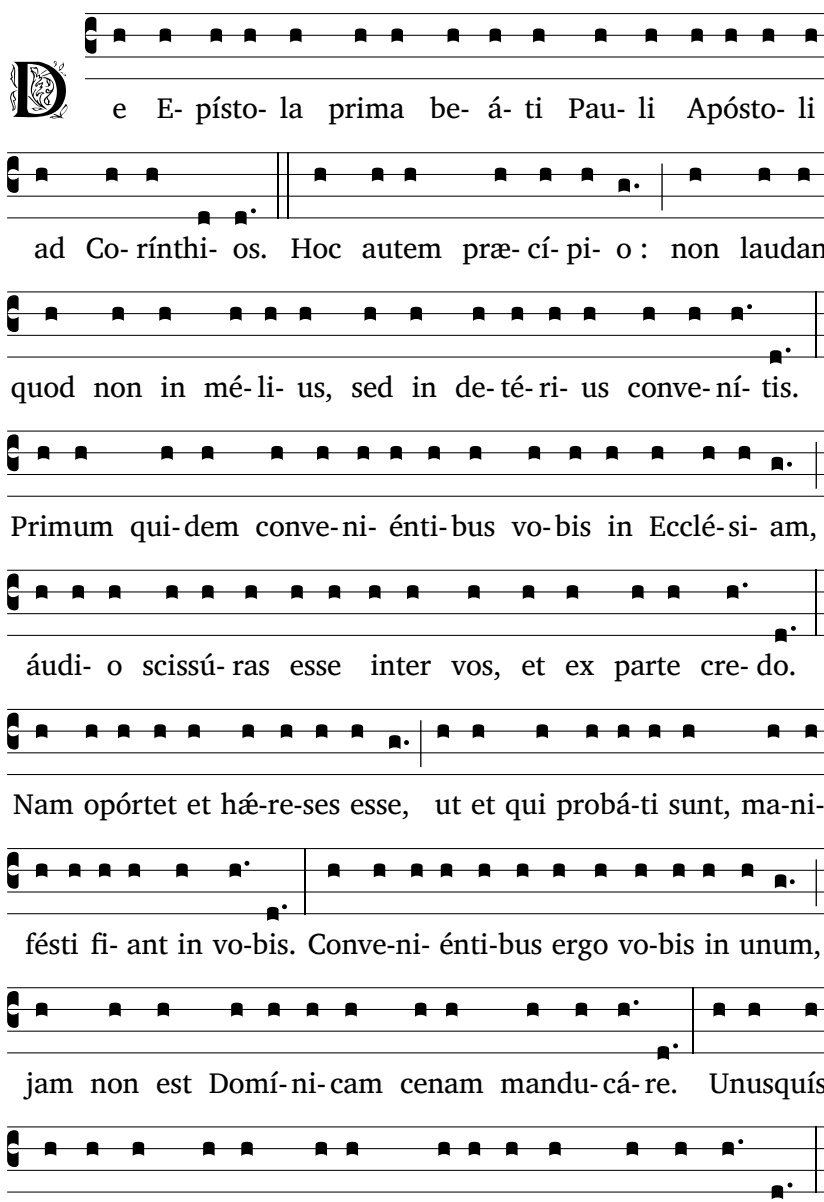

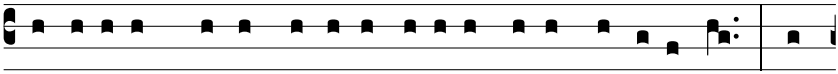

Et á-li- us qui-dem é-su-rit, á-li- us autem ébri- us est. Num-

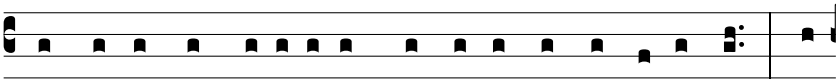

quid domos non habé-tis ad mandu-cándum et bi-béndum? aut

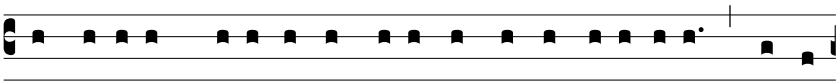

Ecclé-si- am De- i contémni-tis, et confúndi-tis e- os, qui non

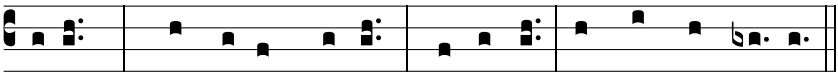

habent? Quid di-cam vo-bis? Laudo vos? In hoc non laudo.

Tonus solemnis

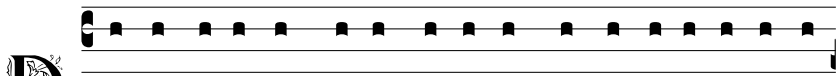

De E- písto- la prima be- á- ti Pau- li Apósto- li ad

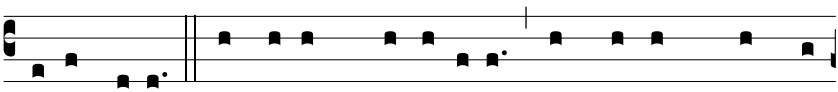

Co-rínthi- os. Hoc autem præ-cí-pi- o: non laudans quod non

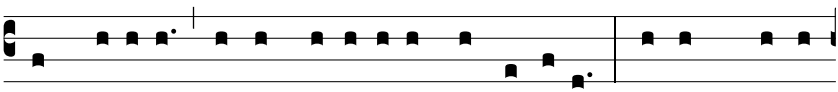

in mé-li- us, sed in de-té-ri- us conve-ní-tis. Primum qui-dem

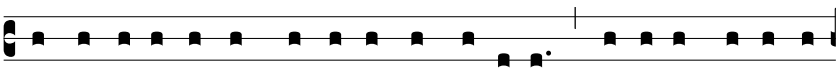

conve- ni- énti- bus vo- bis in Ecclé- si- am, áudi- o scissú- ras

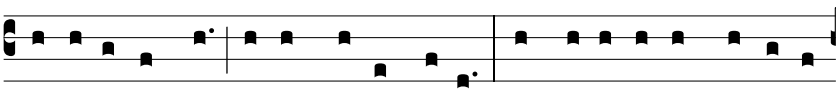

esse inter vos, et ex parte credo. Nam opórtet et hǽ-re-ses

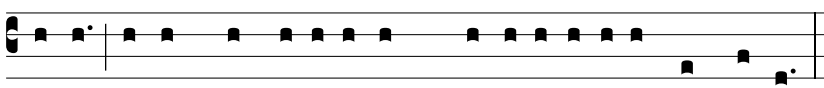

esse, ut et qui probá-ti sunt, ma-ni-fésti fi- ant in vo-bis.

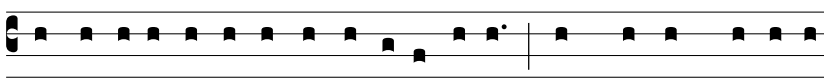

Conve-ni- énti-bus ergo vo-bis in unum, jam non est Domí-ni-

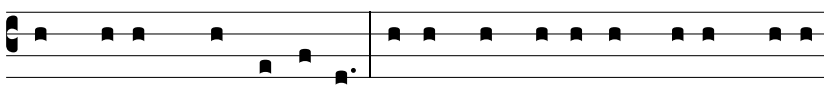

cam cenam mandu-cá-re. Unusquísque e-nim su- am cenam

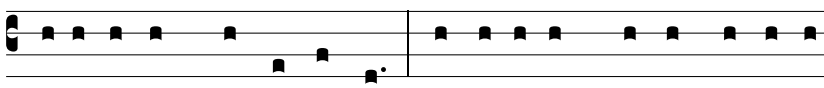

præsúmit ad mandu- cándum. Et á- li- us qui- dem é- su- rit,

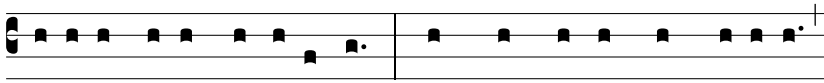

á-li- us autem ébri- us est. Numquid domos non habé-tis

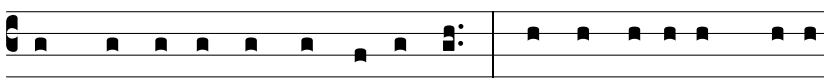

ad mandu-cándum et bi-béndum? aut Ecclé-si- am De- i

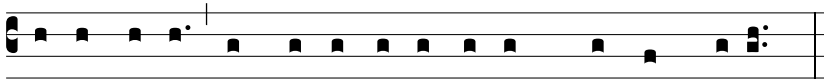

contémni- tis, et confúndi- tis e- os, qui non habent?

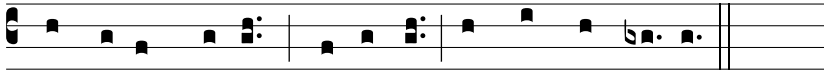

Quid di-cam vo-bis? Laudo vos? In hoc non laudo.

Tonus antiquus

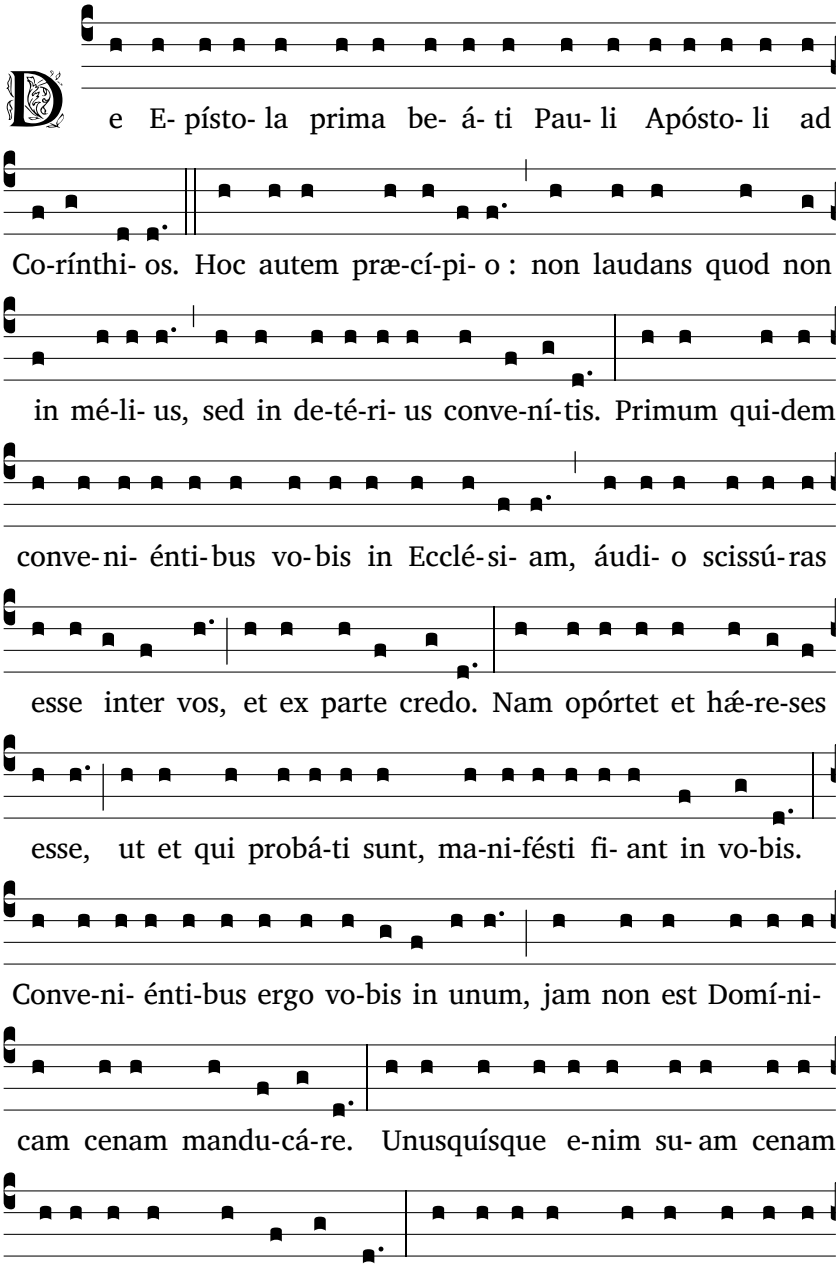

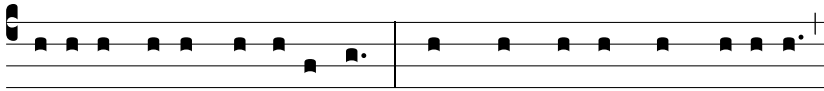

á-li- us autem ébri- us est. Numquid domos non habé-tis

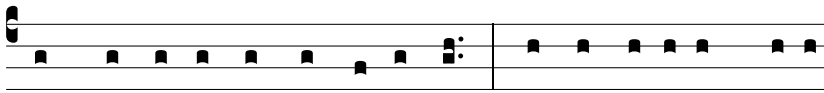

ad mandu-cándum et bi-béndum? aut Ecclé-si- am De- i

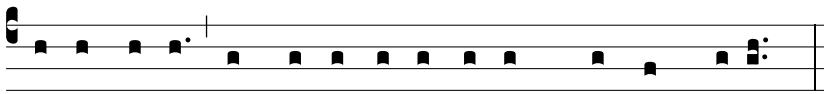

contémni- tis, et confúndi- tis e- os, qui non habent?

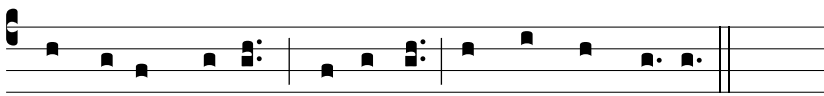

Quid di-cam vo-bis? Laudo vos? In hoc non laudo.

Lectio VIII — *1 Co. 11 : 23-26*

Tonus simplex

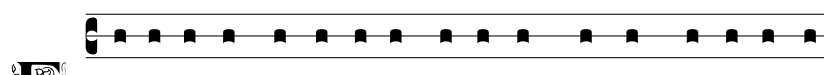

-go e-nim accé-pi a Dómi-no quod et trá-di-di vo-

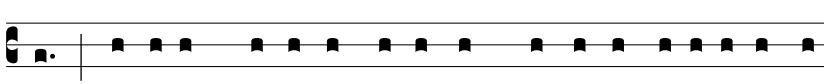

bis, quón-i- am Dómi-nus Je-sus, in qua nocte tradebá-tur, ac-

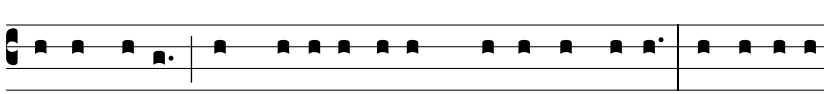

cé-pit panem, et grá-ti- as agens fre-git, et di-xit : Accí-pi-te,

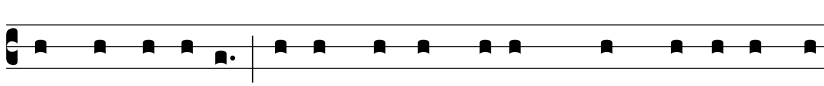

et mandu-cá-te : hoc est corpus me- um, quod pro vo-bis tra-

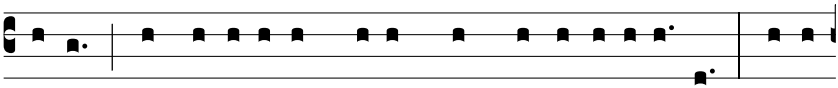

dé-tur : hoc fá-ci-te in me- am commemo-ra-ti- ó-nem. Simí-

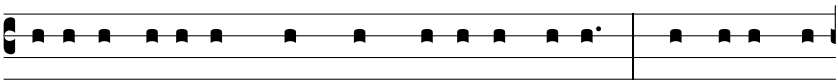

li-ter et cá-li-cem, postquam cœná-vit, di-cens : Hic ca-lix no-

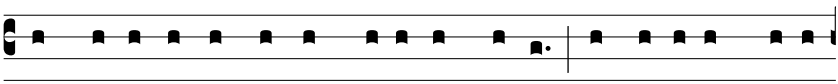

vum testaméntum est in me- o sángui-ne : hoc fá-ci-te, quo-ti-

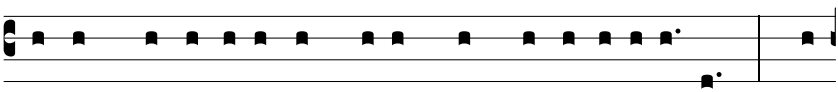

escúmque bi-bé-tis, in me- am commemo-ra-ti- ó-nem. Quo-

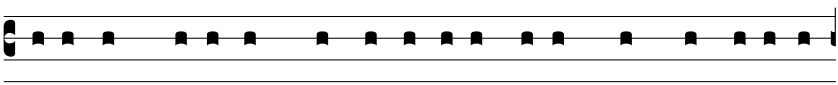

ti- escúmque e-nim mandu-cá-bi-tis panem hunc, et cá-li-cem

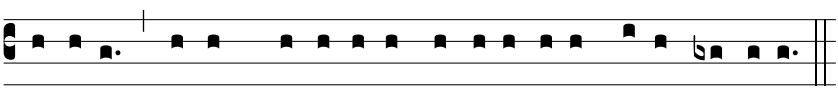

bi-bé-tis, mortem Dómi-ni annunti- á-bi-tis donec vé-ni- at.

Tonus solemnis

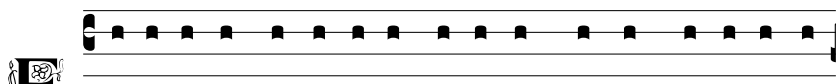

E -go e-nim accé-pi a Dómi-no quod et trá-di-di vo-

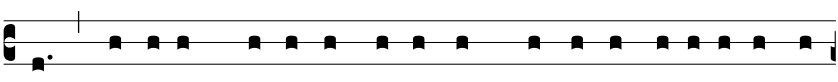

bis, quón-i- am Dómi-nus Je-sus, in qua nocte tradebá-tur, ac-

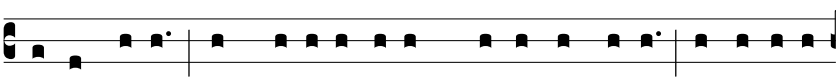

cé-pit panem, et grá-ti- as agens fre-git, et di-xit : Accí-pi-te,

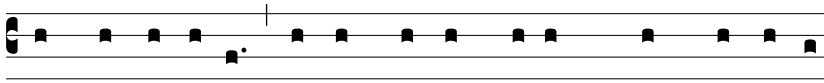

et mandu-cá-te : hoc est corpus me- um, quod pro vo-bis

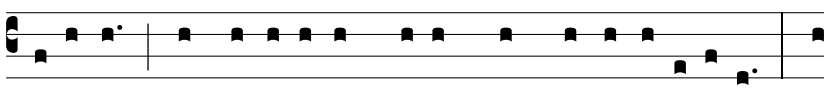

tradé-tur : hoc fá-ci-te in me- am commemo-ra-ti- ónem. Si-

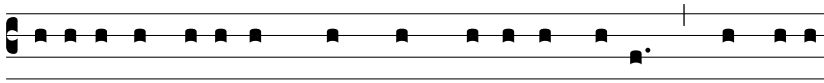

mí-li-ter et cá-li-cem, postquam cœná-vit, di-cens : Hic ca-lix

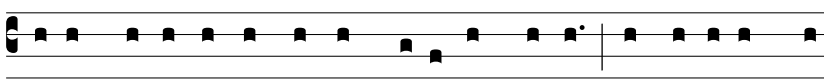

novum testaméntum est in me- o sángui-ne : hoc fá-ci-te, quo-

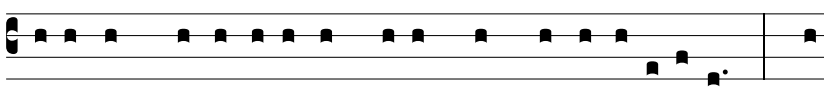

ti- escúmque bi-bé-tis, in me- am commemo-ra-ti- ónem. Quo-

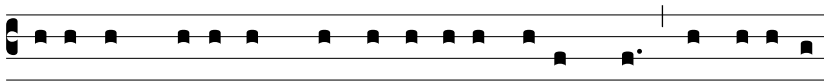

ti- escúmque e-nim mandu-cá-bi-tis panem hunc, et cá-li-cem

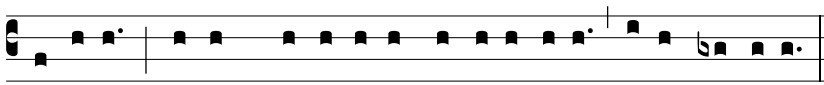

bi-bé-tis, mortem Dómi-ni annunti- á-bi-tis donec vé-ni- at.

Tonus antiquus

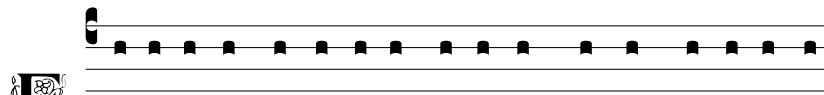

E -go e-nim accé-pi a Dómi-no quod et trá-di-di vo-

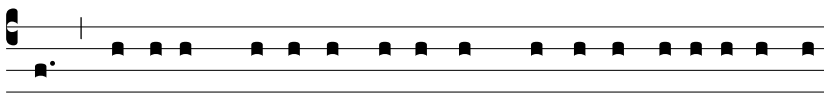

bis, quón-i- am Dómi-nus Je-sus, in qua nocte tradebá-tur, ac-

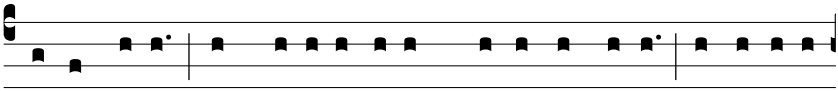

cé-pit panem, et grá-ti- as agens fre-git, et di-xit : Accí-pi-te,

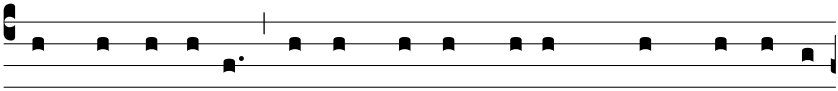

et mandu-cá-te : hoc est corpus me- um, quod pro vo-bis

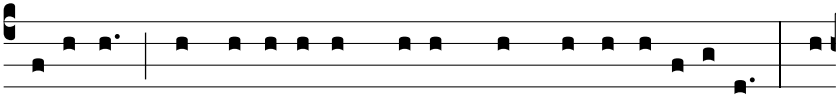

tradé-tur : hoc fá-ci-te in me- am commemo-ra-ti- ónem. Si-

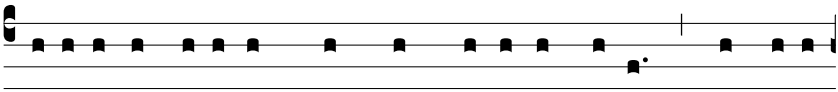

mí-li-ter et cá-li-cem, postquam cœná-vit, di-cens : Hic ca-lix

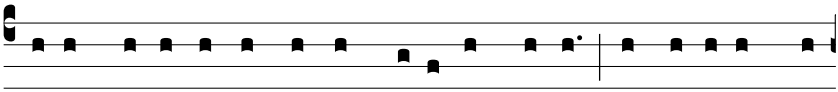

novum testaméntum est in me- o sángui-ne : hoc fá-ci-te, quo-

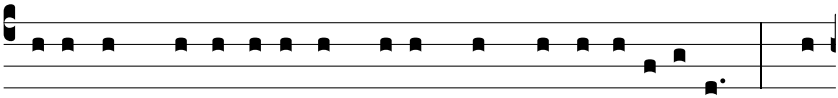

ti- escúmque bi-bé-tis, in me- am commemo-ra-ti- ónem. Quo-

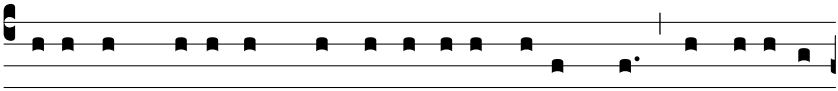

ti- escúmque e-nim mandu-cá-bi-tis panem hunc, et cá-li-cem

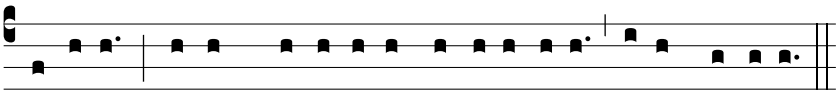

bi-bé-tis, mortem Dómi-ni annunti- á-bi-tis donec vé-ni- at.

Lectio IX — *1 Co. 11 : 27-34*

Tonus simplex

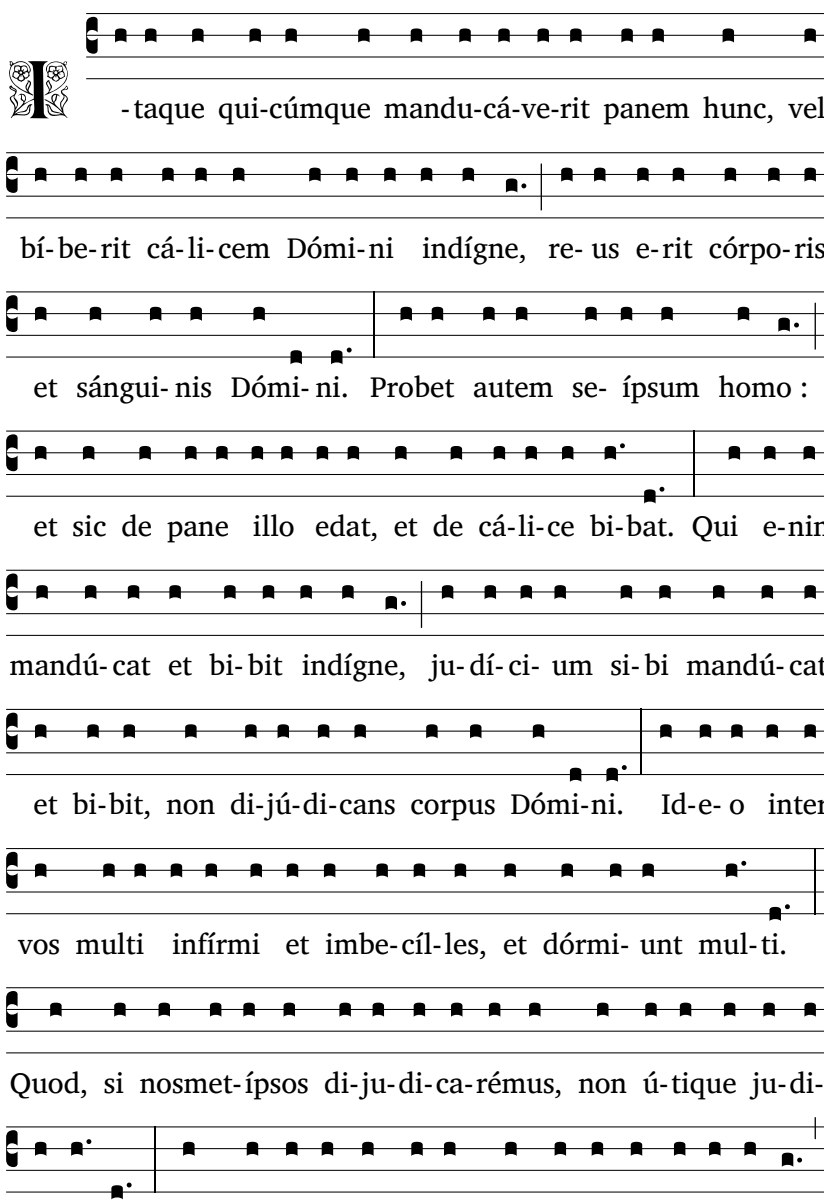

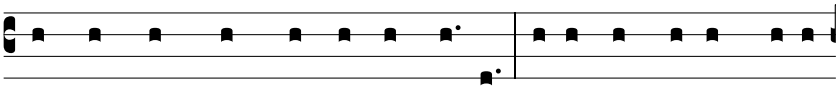

ut non cum hoc mundo damnémur. I-taque, fratres me- i,

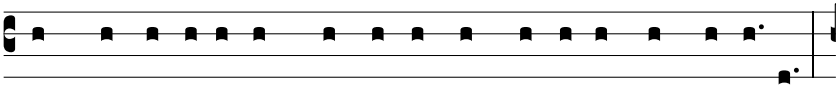

cum conve-ní-tis ad mandu-cándum, ínvi-cem exspectá-te.

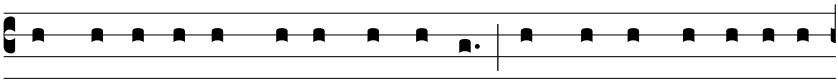

Si quis é-su-rit, domi mandú-cet: ut non in ju-dí-ci- um

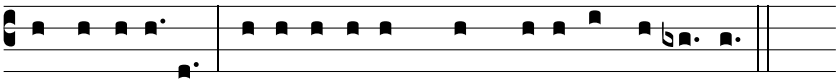

conve-ni- á-tis. Cé-te-ra autem, cum véne-ro, dispó-nam.

Tonus solemnis

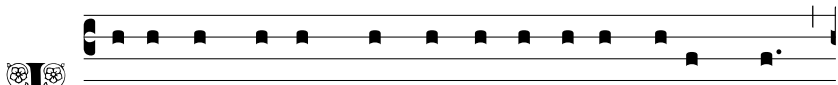

I- taque qui-cúmque mandu-cá-ve-rit panem hunc,

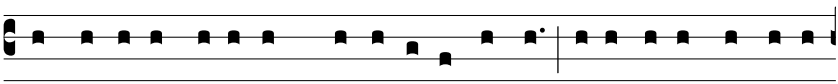

vel bí-be-rit cá-li-cem Dómi-ni indígne, re-us e-rit córpo-ris

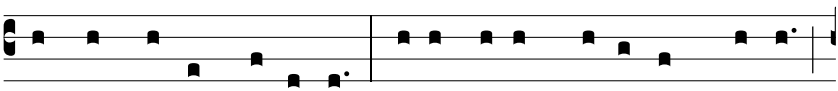

et sángui-nis Dómi-ni. Probet autem se- ípsum homo:

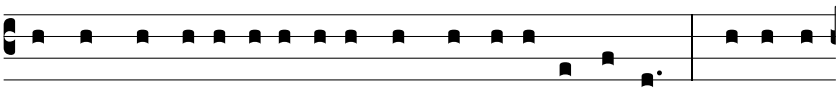

et sic de pane illo edat, et de cá-li-ce bi-bat. Qui e-nim

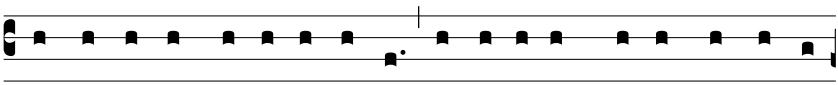

mandú-cat et bi-bit indígne, ju-dí-ci- um si-bi mandú-cat

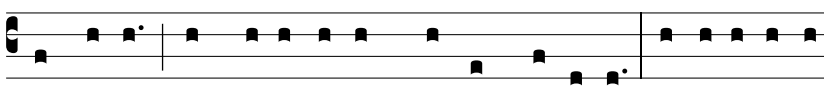

et bi-bit, non di-jú-di-cans corpus Dómi-ni. Id-e- o inter

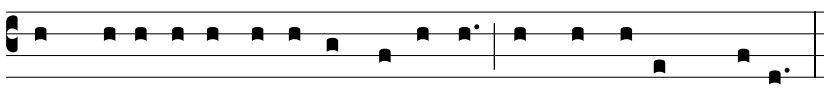

vos multi infírmi et imbe-cíl-les, et dórmi- unt multi.

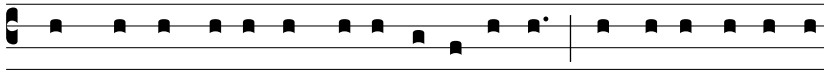

Quod, si nosmet-ípsos di-ju-di-ca-rémus, non ú-tique ju-di-

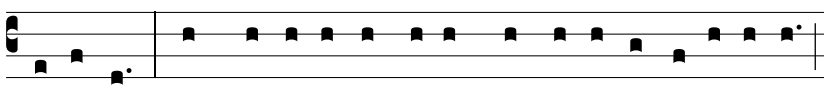

ca-rémur. Dum ju-di-cámur autem, a Dómi-no corrí-pimur,

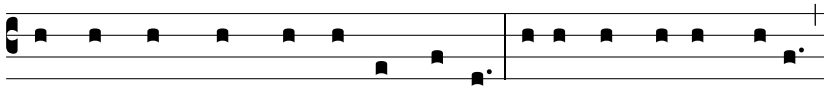

ut non cum hoc mundo damnémur. I-taque, fratres me- i,

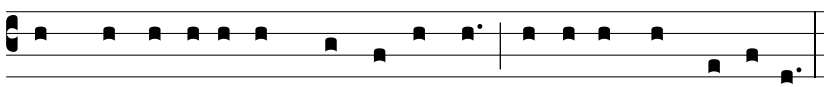

cum conve-ní-tis ad mandu-cándum, ínvi-cem exspectá-te.

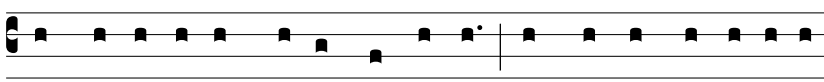

Si quis é-su-rit, domi mandú-cet : ut non in ju-dí-ci- um

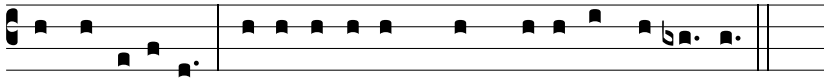

conve-ni- á-tis. Cé-te-ra autem, cum véne-ro, dispó-nam.

Tonus antiquus

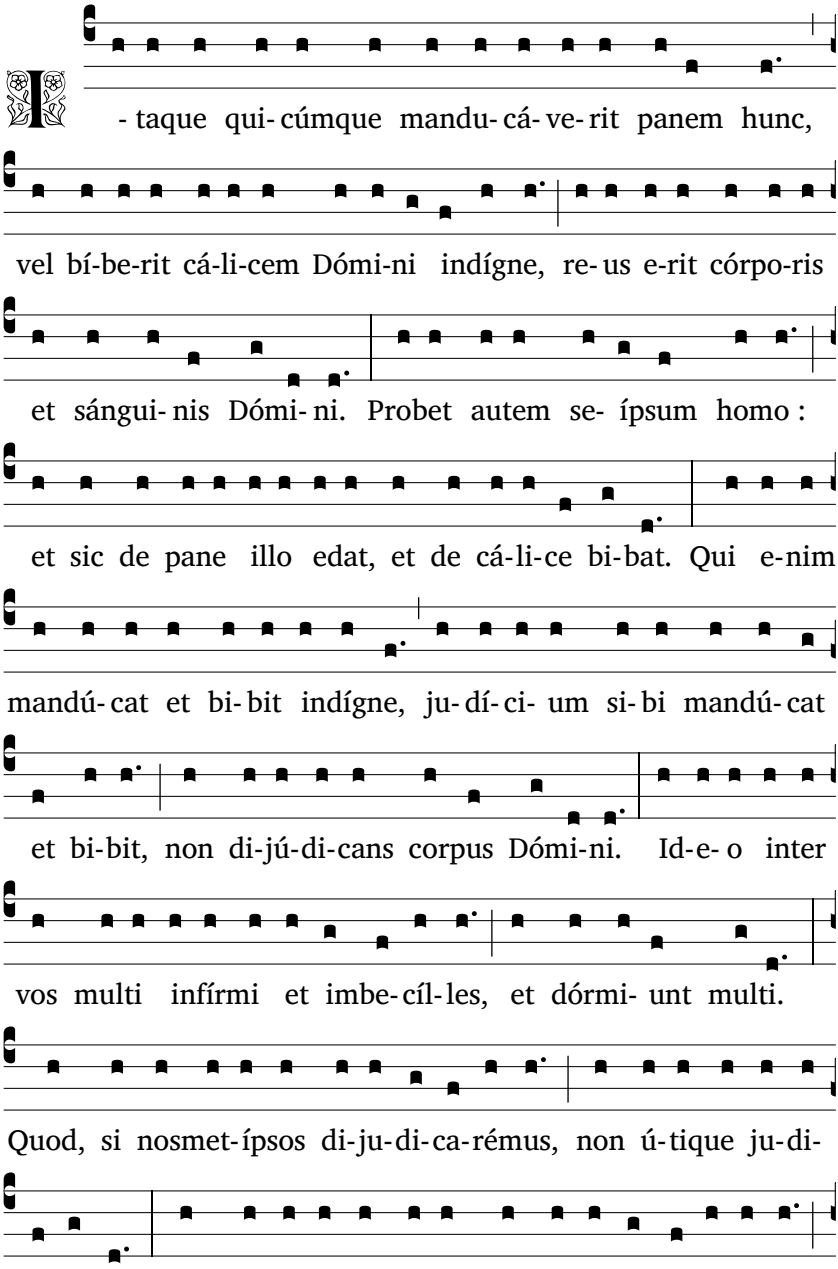

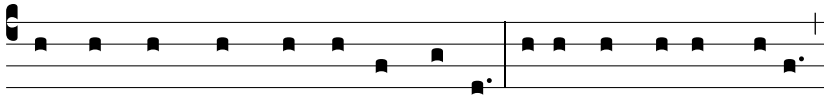

ut non cum hoc mundo damnémur. I-taque, fratres me- i,

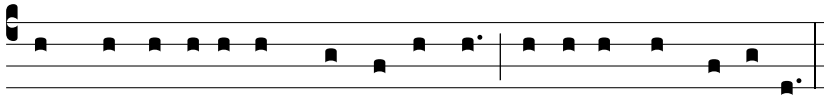

cum conve-ní-tis ad mandu-cándum, ínvi-cem exspectá-te.

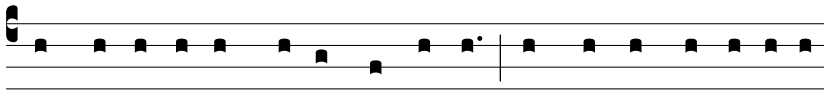

Si quis é-su-rit, domi mandú-cet: ut non in ju-dí-ci- um

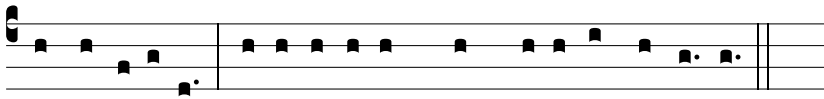

conve-ni- á-tis. Cé-te-ra autem, cum véne-ro, dispó-nam.

Feria VI in Parasceve

Lectio I

Tonus Romanus

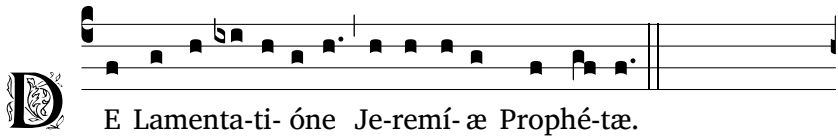

D E Lamenta-ti- óne Je-remí- æ Prophé-tæ.

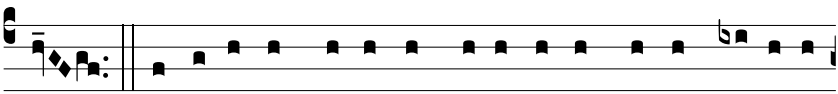

Heth. Co- gi- tá- vit Dómi- nus dissi- pá- re mú- rum fí- li- æ

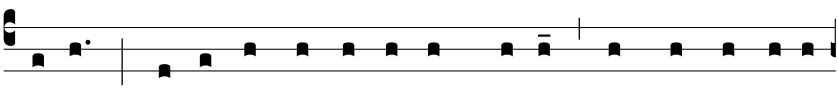

Sí- on : te- téndit fu- ní- cu- lum sú- um, et non a- vértit

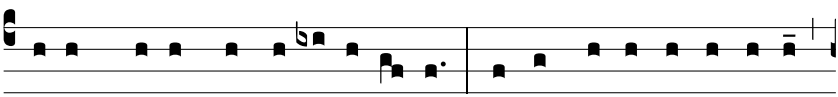

mánum sú- am a perdi- ti- ó- ne : lu- xítque antemu- rá- le,

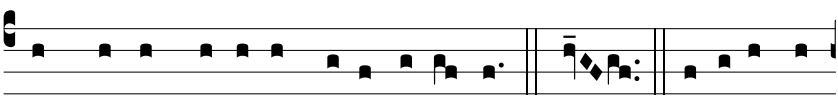

et mú- rus pá- ri- ter dissi- pá- tus est. Teth. De- fíxæ sunt

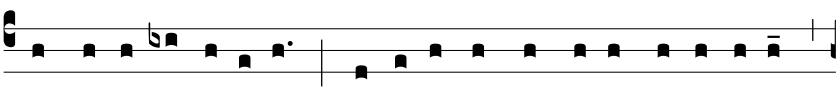

in térra pórtæ é- jus : pérdi- dit, et contrí- vit véctes é- jus :

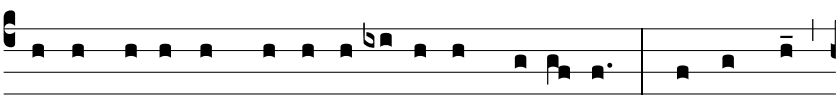

ré- gem é- jus et prínci- pes é- jus in Génti- bus : non est lex,

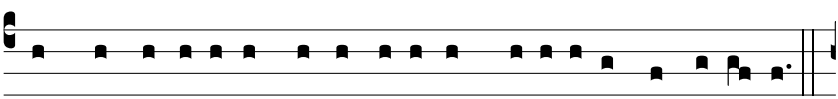

et prophé- tæ é- jus non invené- runt vi- si- ónem a Dómi- no.

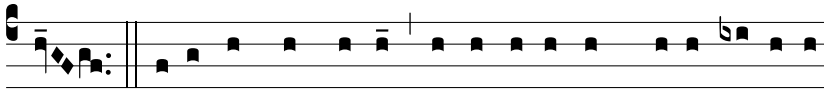

JOD. Sedé- runt in térra, conti- cu- é- runt sénes fí- li- æ

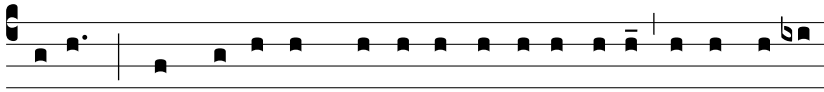

Sí- on : conspersé-runt cí-ne-re cá-pi-ta sú- a, accíncti sunt

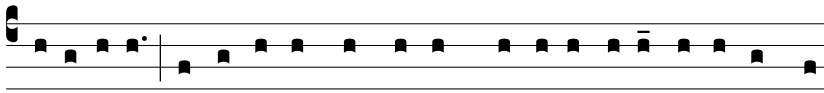

ci- lí-ci- is, abje-cé-runt in térram cá-pi-ta sú- a vírgi-nes Je-

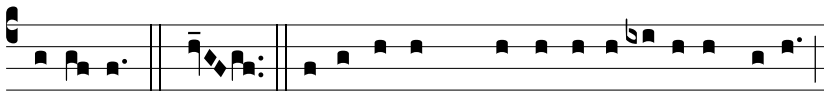

rú-sa- lem. CAPH. De-fe-cé-runt præ lácrimis ócu-li mé- i,

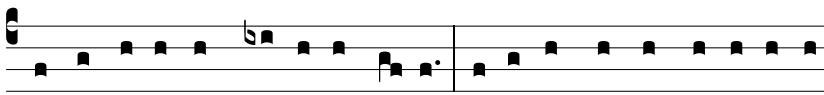

conturbá-ta sunt vísce-ra me- a : effú-sum est in térra jé-cur

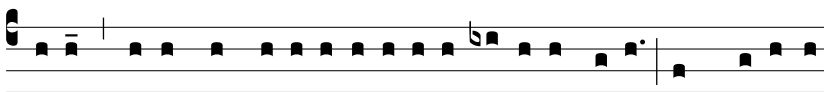

mé- um super contri-ti- óne fí- li- æ pópu-li mé- i, cum de-fí-ce-

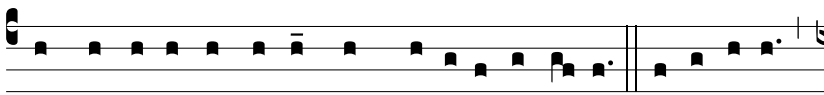

ret párvu-lus et láctens in pla-té- is óppi-di. Je-rú-sa-lem,

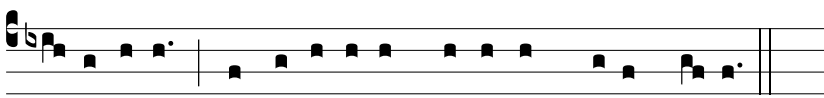

Je-rú-sa-lem, convérte-re ad Dómi-num Dé- um tú- um.

Tonus Silensis

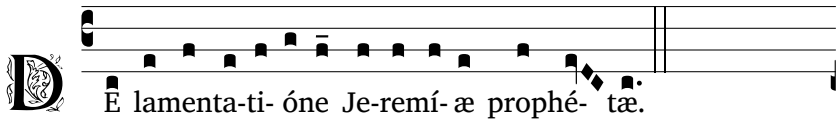
D
É lamenta-ti- óne Je-remí- æ prophé- tæ.

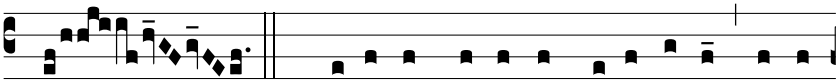
HETH.
Co-gi-tá-vit Dómi-nus dissi-pá-re mú-rum

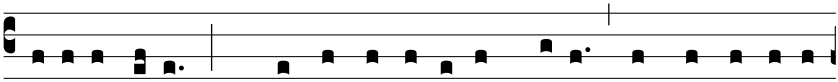
fí-li- æ Sí- on : te-téndit fu-ní-cu-lum sú- um, et non a-vértit

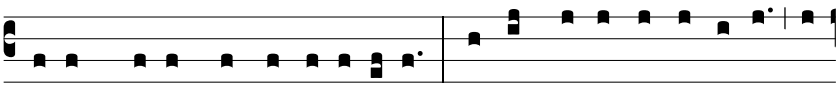
mánum sú- am a perdi- ti- óne : lu-xítque antemu-rá-le, et

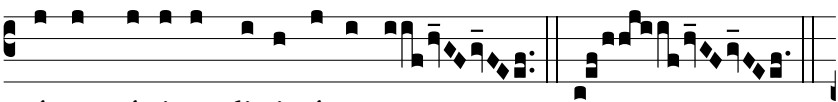
mú-rus pá-ri-ter dissi-pá-tus est.
TETH.

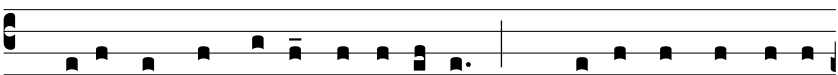
De- fíxæ sunt in térra pórtæ é- jus : pérdi- dit, et contrí- vit

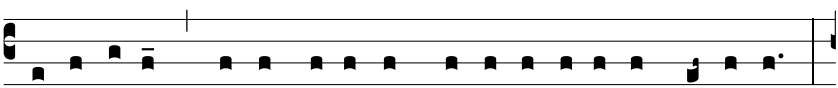
véctes é-jus : ré-gem é-jus et prínci-pes é-jus in génti-bus :

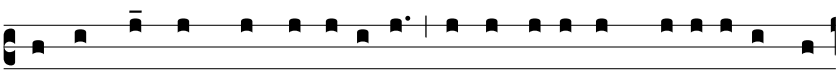
non est lex, et prophé-tæ é-jus non invené-runt vi-si- ónem a

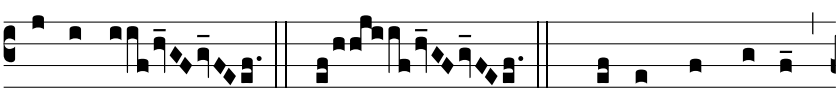
Dómi-no.
JOD.
Sedé-runt in térra,

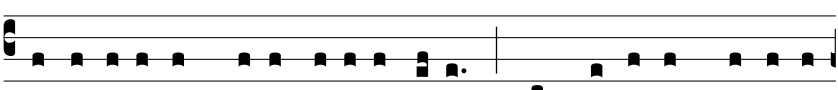
conti-cu- é-runt sénes fí-li- æ Sí- on : conspersé-runt cí-ne-re

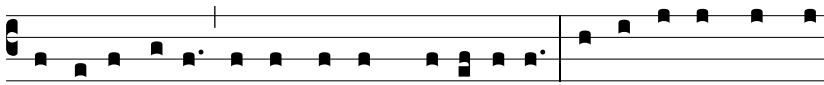

cá-pi-ta sú- a, accíncti sunt ci- lí-ci- is, abje-cé-runt in tér-

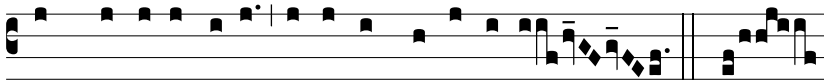

ram cá-pi-ta sú- a vírgi-nes Je-rú-sa-lem. CAPH.

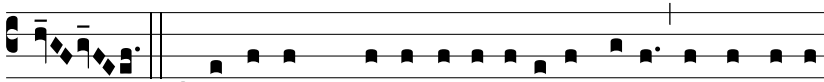

De-fe-cé-runt præ lácrimis ócu-li mé- i, conturbá-ta

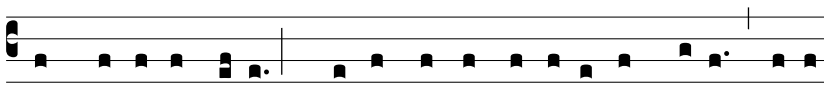

sunt vísce-ra mé- a : effú-sum est in térra jé-cur mé- um super

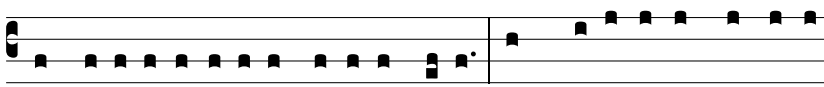

contri-ti- óne fí-li- æ pópu-li me- i, cum de-fí-ce-ret párvu-lus

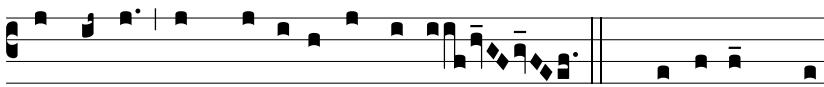

et láctens in pla-té- is óppi-di. Je-rú-sa-lem, Je-

rú-sa-lem, convérte-re ad Dómi-num Dé- um tú- um.

Lectio II

Tonus Romanus

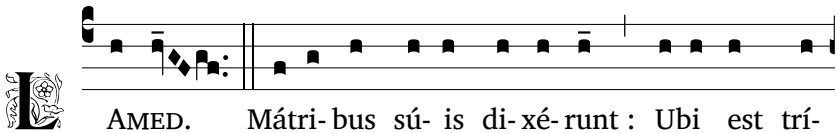

LAMED. Mátri- bus sú- is di- xé- runt : Ubi est trí-

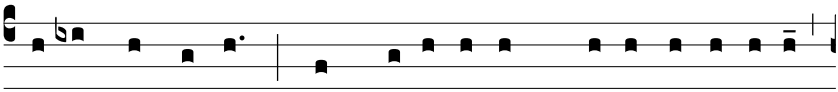

ti- cum et ví- num ? cum de- fí- ce- rent qua- si vulne- rá- ti

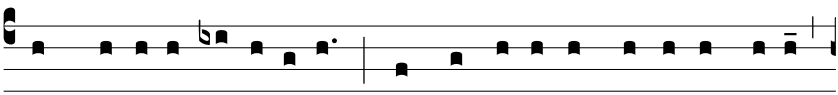

in pla- té- is ci- vi- tá- tis : cum exha- lá- rent á- nimas sú- as

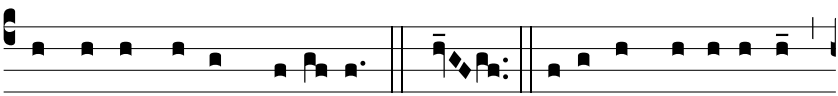

in sí- nu mátrum su- á- rum. MEM. Cú- i compa- rábo te ?

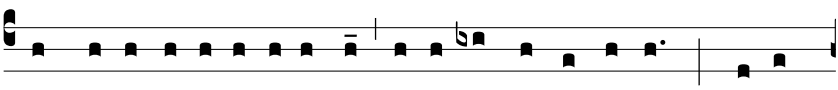

vel cú- i assimi- lábo te, fí- li- a Je- rú- sa- lem ? cú- i

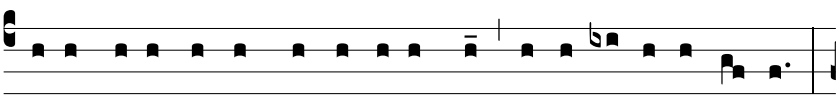

exæquábo te, et conso- lábor te, vírgo fí- li- a Sí- on ?

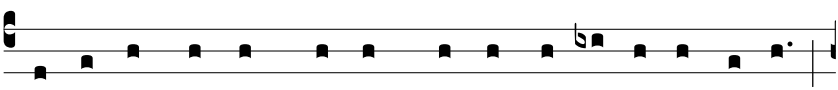

Mágna est e- nim vel- ut má- re contrí- ti- o tú- a :

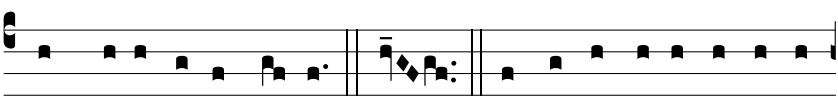

quis medé- bi- tur tú- i ? NUN. Prophé- tæ tú- i vi- dé- runt

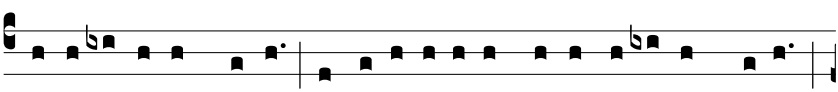

tí- bi fálsa et stúlta, nec ape- ri- ébant in- iqui- tá- tem tú- am,

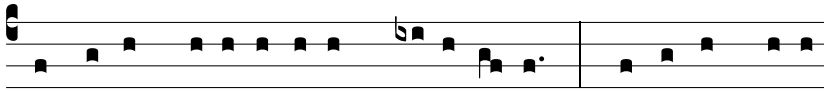

ut te ad pæni-ténti- am provo-cá-rent : vi-dé-runt autem

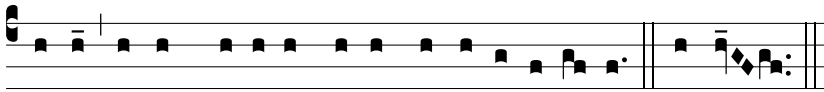

tí-bi assumpti- ónes fálsas, et e-jecti- ó-nes. SAMECH.

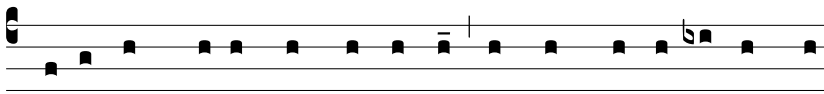

Plausé- runt super te má- ni- bus ómnes transe- úntes per

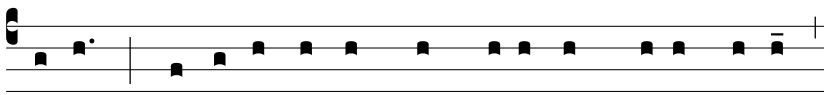

ví- am : si- bi- la- vé- runt, et mové- runt cáput sú- um

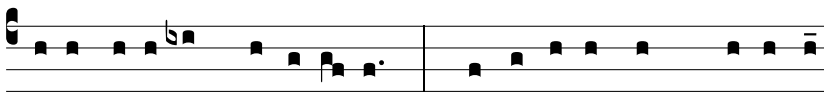

super fí- li- am Je-rú-sa-lem : Hæcci-ne est urbs, di-céntes,

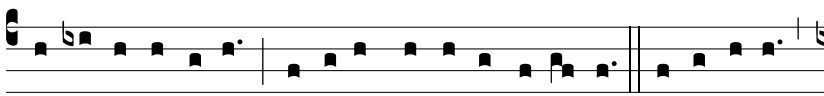

per-fécti de-có-ris, gáudi- um u-ni-vérsæ terræ? Je-rú-sa-lem,

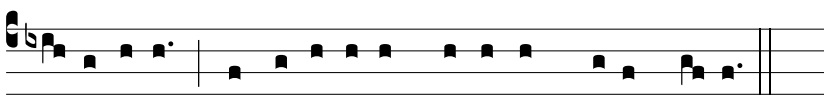

Je-rú-sa-lem, convérte-re ad Dómi-num De- um tu- um.

Tonus Toletanus

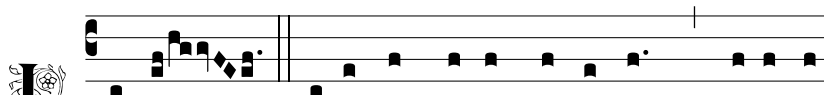

LAMED. Mátri- bus sú- is di- xé- runt : Ubi est

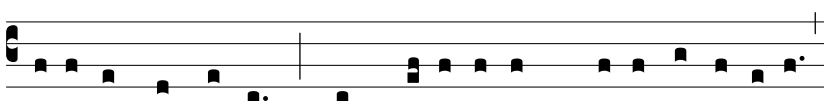

trí-ti-cum et ví-num? cum de-fí-ce-rent qua-si vulne-rá-ti

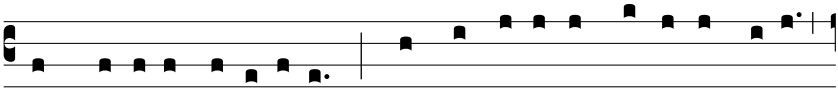

in pla-té- is ci-vi-ta-tis : cum exha-lá-rent á-nimas sú- as

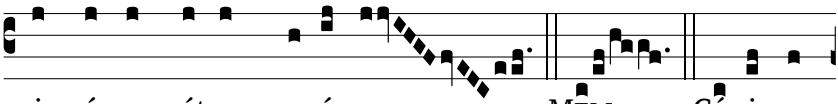

in sí-nu mátrum su- á-rum. MEM. Cú- i com-

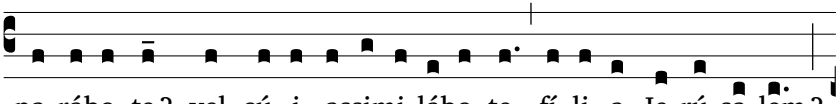

pa-rábo te? vel cú- i assimi-lábo te, fí- li- a Je-rú-sa-lem?

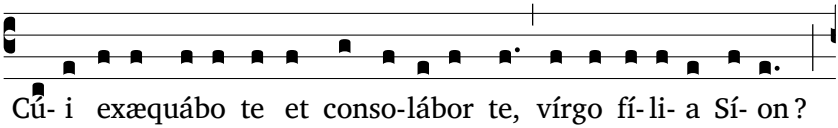

Cú- i exæquábo te et conso-lábor te, vírgo fí- li- a Sí- on?

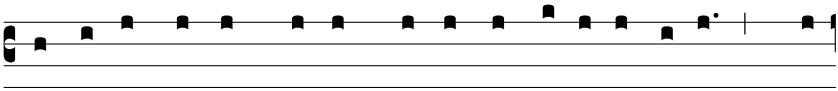

Mágna est e- nim vel- ut má- re contrí- ti- o tú- a : quis

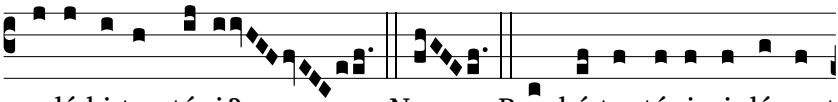

medé-bi-tur tú- i? NUN. Prophé-tæ tú- i vi-dé-runt

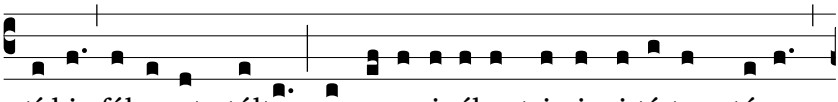

tí-bi fálsa et stúlta, nec ape-ri- ébant in-iqui-tá-tem tú- am,

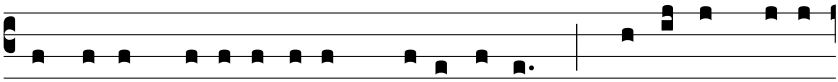

ut te ad pœni-ténti- am provo-cá-rent : vi-dé-runt autem

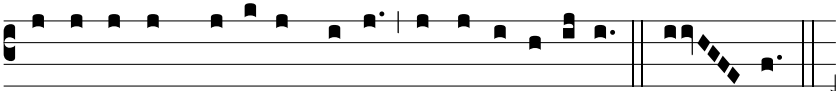

tí- bi assumpti- ónes fálsas, et e- jecti- ónes. SA- MECH.

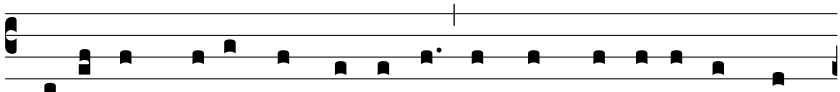

Plausé- runt super te má- ni- bus ómnes transe- úntes per

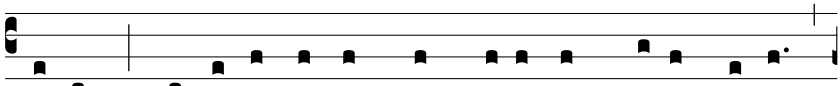

ví- am : si- bi- la- vé- runt, et mové- runt cáput sú- um

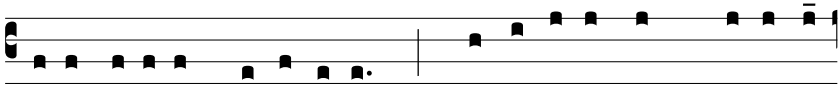

super fí- li- am Je-rú-sa-lem : Hæcci-ne est urbs, di-céntes,

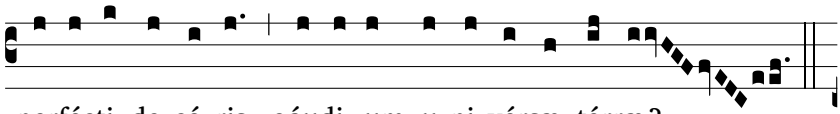

perfécti de-có-ris, gáudi- um u-ni-vérsæ térræ?

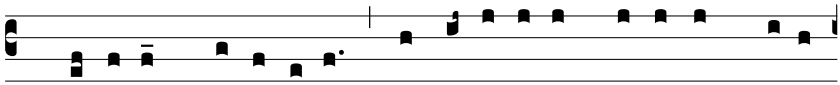

Je-rú-sa-lem, Je-rú-sa-lem, convérte-re ad Dómi-num Dé- um

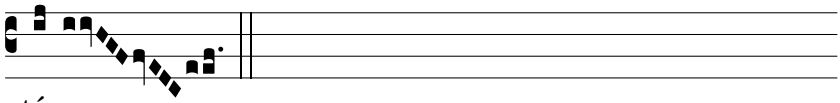

tú- um.

Lectio III

Tonus Romanus

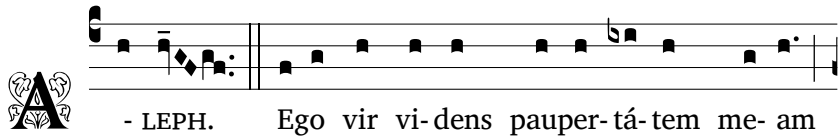

A- LEPH. Ego vir vi- dens pauper- tá- tem me- am

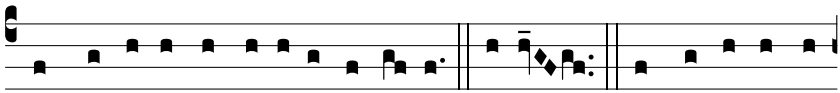

in virga indigna-ti- ó-nis e- jus. ALEPH. Me mi-ná-vit, et

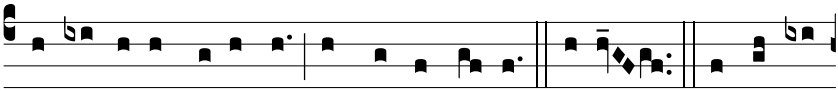

addú-xit in ténebras, et non in lu-cem. ALEPH. Tantum in

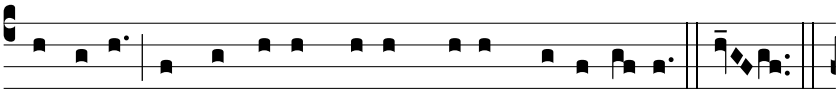

me vertit, et convértit manum su- am to-ta di- e. BETH.

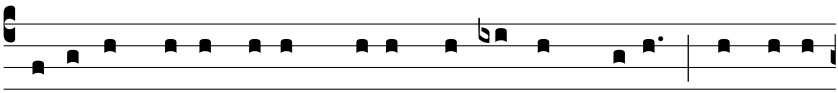

Ve-tústam fe-cit pellem me- am, et carnem me- am, contrí-vit

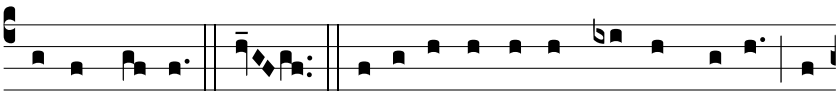

ossa me- a. BETH. Ædi- fi- cá- vit in gy- ro me- o, et

circúmde-dit me felle et la-bó-re. BETH. In tenebró-sis

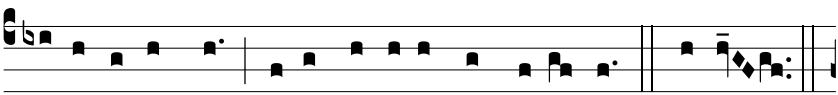

collo-cá-vit me, qua-si mórtu- os sempi- térnos. GHIMEL.

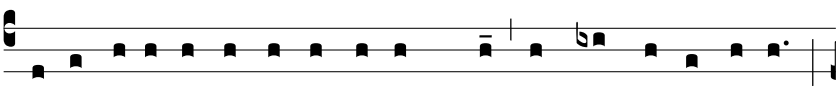

Circumædi- fi- cá- vit advérsum me, ut non egré- di- ar :

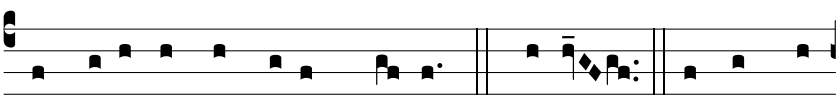

aggravá- vit cómpedem me- um. GHIMEL. Sed et, cum

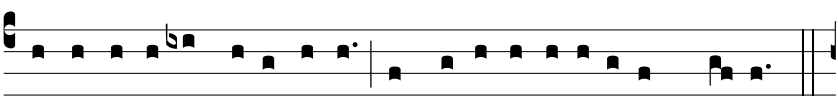

clamá-ve-ro et rogá-ve-ro, exclú-sit o-ra-ti- ónem me- am.

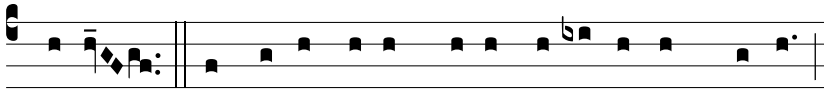

GHIMEL. Conclú- sit vi- as me- as la- pí- di- bus quadris,

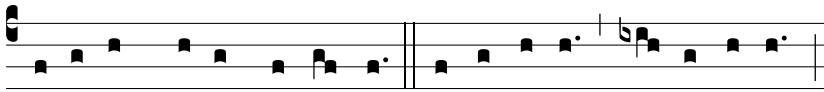

sémi- tas me- as subvér- tit. Je- rú- sa- lem, Je- rú- sa- lem,

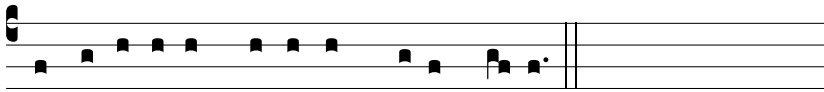

convérte-re ad Dómi-num De- um tu- um.

Tonus Legionensis

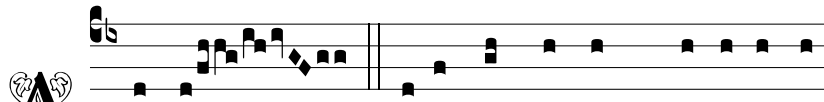

A - LEPH. Ego vir ví- dens paupertá- tem

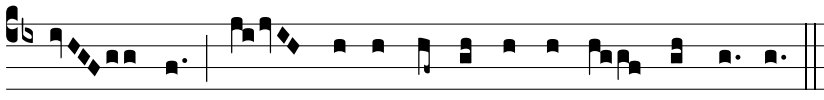

mé- am in vírga indigna- ti- ó- nis é- jus.

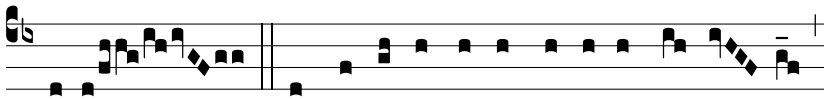

ALEPH. Me mi-ná-vit, et addú-xit in té-ne- bras

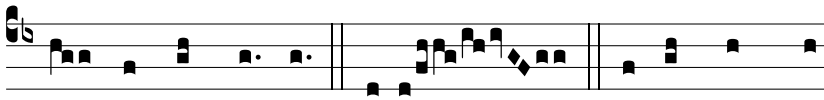

et non in lú- cem. ALEPH. Tantum in me

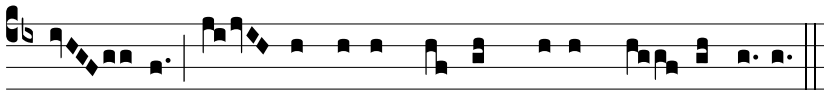

vér- tit, et convértit má-num sú- am tó- ta dí- e

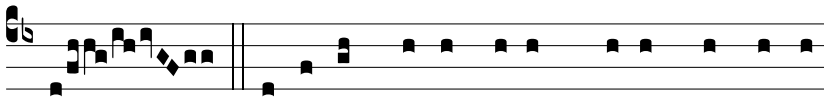

BETH. Ve- tústam fé- cit péllem mé- am, et cárnem

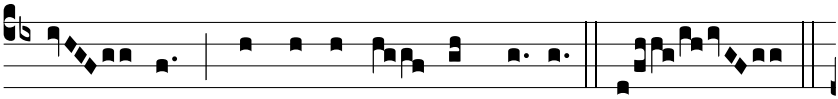

mé- am, contrí- vit ós- sa mé- a. BETH.

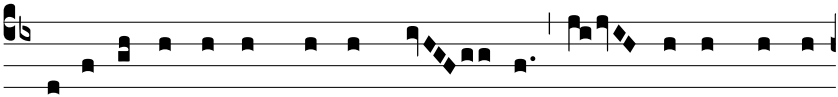

Ædi- fi- cá- vit in gý- ro mé- o, et circúmde- dit

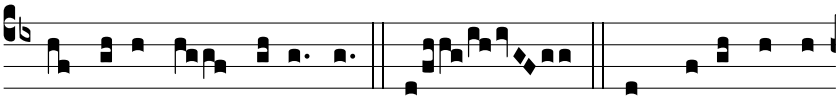

me félle et labó- re BETH. In tenebró- sis

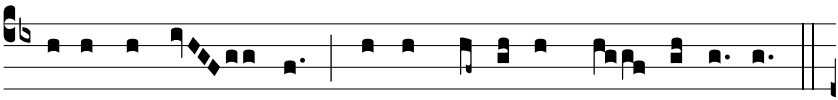

collo- cá- vit me, qua- si mórtu- os sem- pi- térnos.

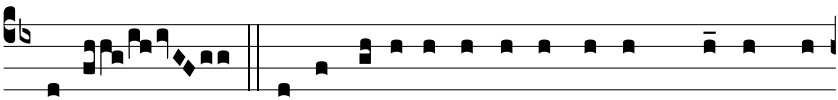

GHIMEL. Circumædi- fi- cá- vit adversum me, ut non

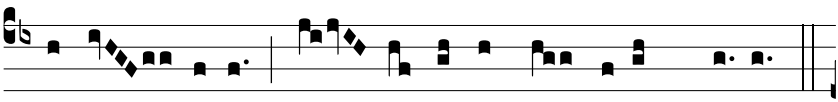

egré- di- ar : ag- gra- vá- vit cóm- pedem mé- um

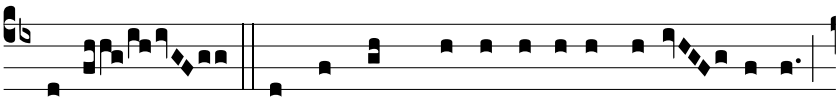

GHIMEL. Sed, et cum clamá-ve-ro et rogá- ve-ro,

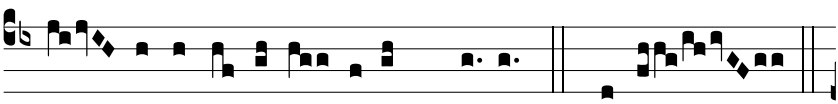

ex- clú- sit o- ra- ti- ónem mé- am. GHIMEL.

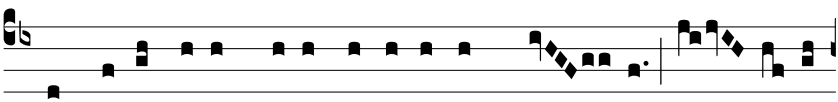

Conclú-sit ví- as mé- as la-pí-di-bus quá- dris, sé- mi- tas

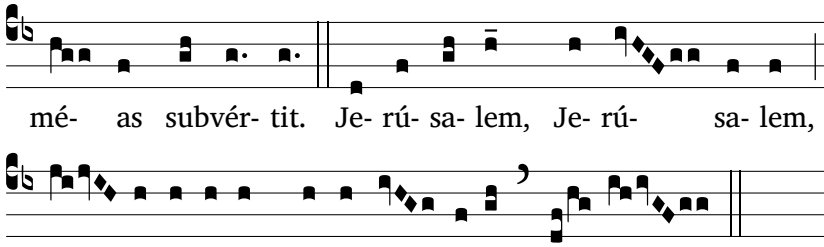

Lectio IV

Tonus simplex

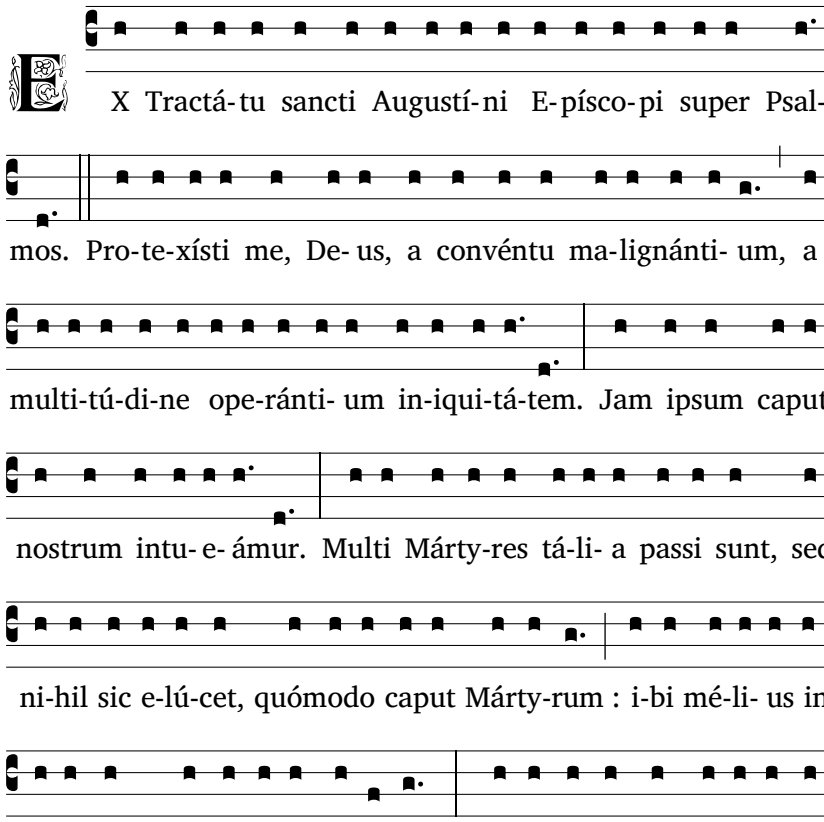

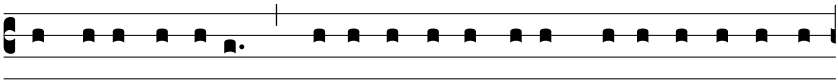

ne ma-lignánti- um, pro-te-génte se De- o, pro-te-génte carnem

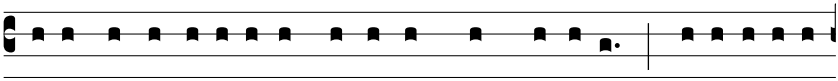

su- am ipso Fí- li- o, et hómi-ne, quem ge-rébat : qui- a fí- li- us

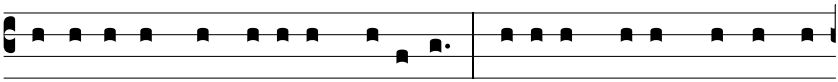

hómi-nis est, et Fí- li- us De- i est. Fí- li- us De- i, propter for-

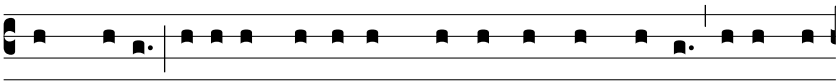

mam De- i : fí- li- us hómi-nis, propter formam servi, habens in

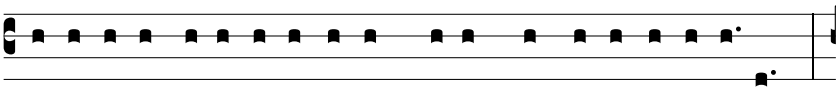

pot-está-te póne-re á-nimam su- am, et re-cí-pe-re e- am.

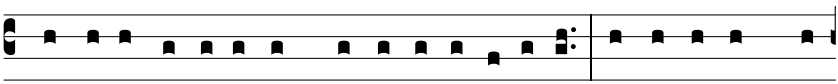

Quid e- i pot-u- é-runt fá-ce-re in-imí-ci ? Occi-dé-runt cor-

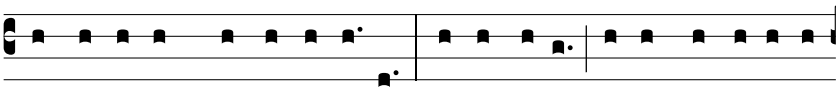

pus, á-nimam non occi-dé-runt. Inténdi-te. Pa-rum ergo e-rat,

Dómi-num hortá-ri Márty-res verbo, ni-si firmá-ret ex-émplo.

Tonus solemnis

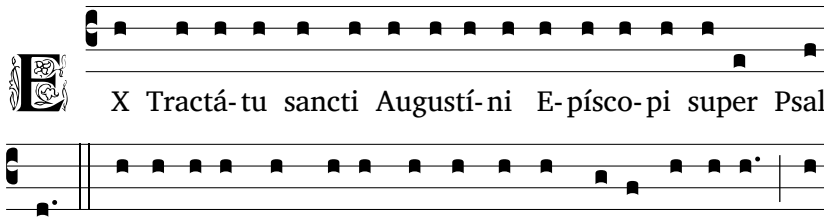

EX Tractá-tu sancti Augustí-ni E-písco-pi super Psal-

mos. Pro-te-xísti me, De- us, a convéntu ma-lignánti- um, a

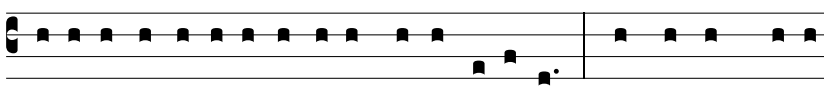

multi-tú-di-ne ope-ránti- um in-iqui-tá-tem. Jam ipsum caput

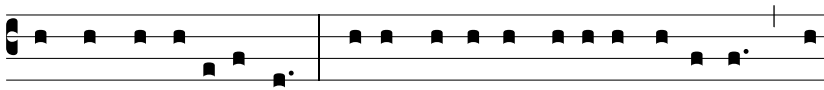

nostrum intu- e- ámur. Multi Márty-res tá-li- a passi sunt, sed

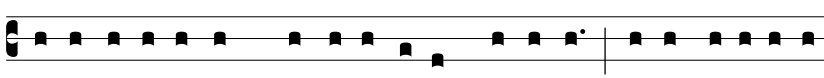

ni-hil sic e-lú-cet, quómodo caput Márty-rum : i-bi mé-li- us in-

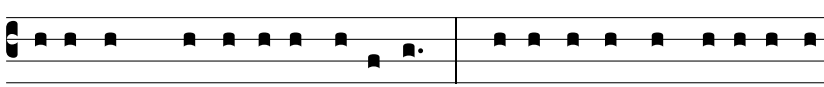

tu- émur, quod il-li expérti sunt. Pro-téctus est a multi-tú-di-

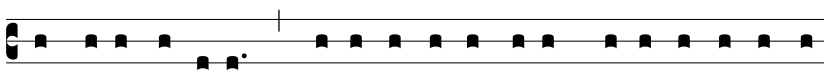

ne ma-lignánti- um, pro-te-génte se De- o, pro-te-génte carnem

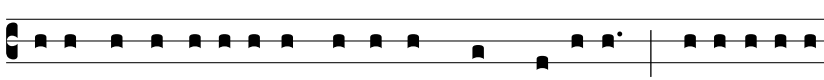

su- am ipso Fí- li- o, et hómi-ne, quem ge-rébat : qui- a fí- li- us

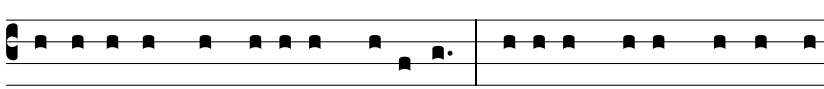

hómi-nis est, et Fí- li- us De- i est. Fí- li- us De- i, propter for-

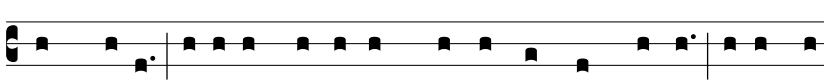

mam De- i : fí- li- us hómi-nis, propter formam servi, habens in

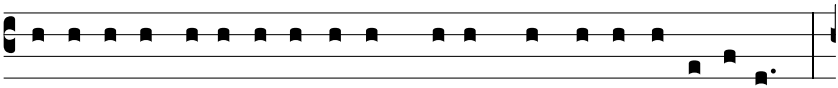

pot-está-te póne-re á-nimam su- am, et re-cí-pe-re e- am.

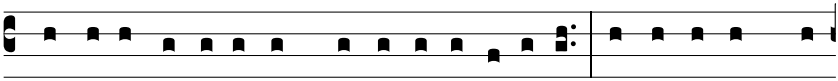

Quid e- i pot-u- é-runt fá-ce-re in-imí-ci? Occi-dé-runt cor-

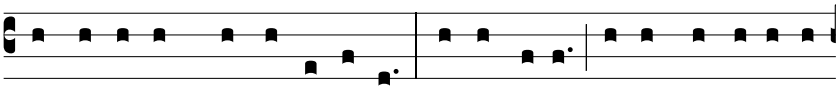

pus, á-nimam non occi-dé-runt. Inténdi-te. Pa-rum ergo e-rat,

Dómi-num hortá-ri Márty-res verbo, ni-si firmá-ret ex-émplo.

Tonus antiquus

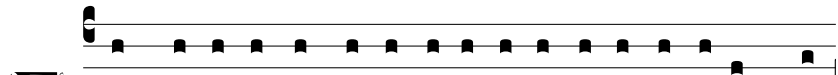

EX Tractá- tu sancti Augustí- ni E- písco- pi super Psal-

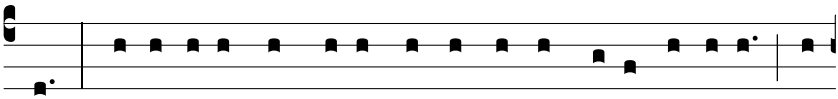

mos. Pro-te-xísti me, De- us, a convéntu ma-lignánti- um, a

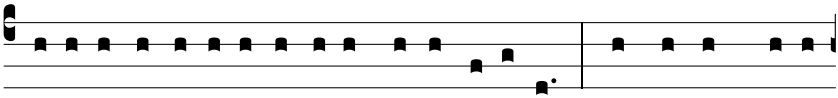

multi-tú-di-ne ope-ránti- um in-iqui-tá-tem. Jam ipsum caput

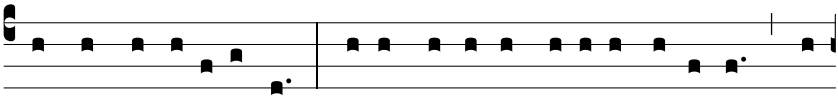

nostrum intu- e- ámur. Multi Márty-res tá-li- a passi sunt, sed

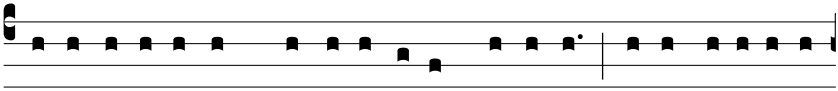

ni-hil sic e-lú-cet, quómodo caput Márty-rum : i-bi mé-li- us in-

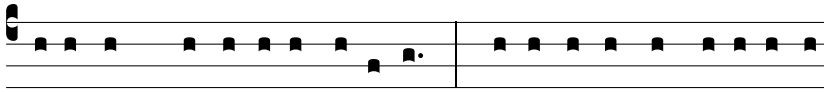

tu- émur, quod il-li expérti sunt. Pro-téctus est a multi-tú-di-

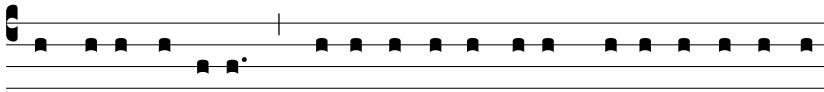

ne ma-lignánti- um, pro-te-génte se De- o, pro-te-génte carnem

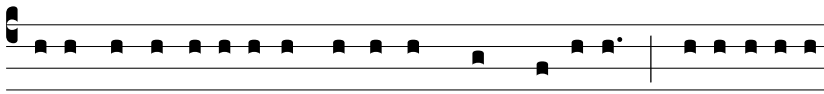

su- am ipso Fí-li- o, et hómi-ne, quem ge-rébat : qui- a fí-li- us

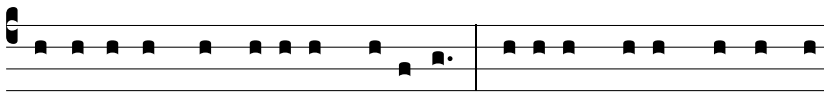

hómi-nis est, et Fí-li- us De- i est. Fí-li- us De- i, propter for-

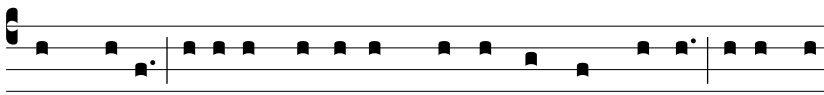

mam De- i : fí-li- us hómi-nis, propter formam servi, habens in

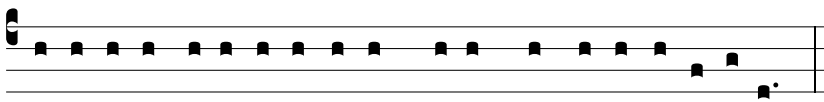

pot-está-te póne-re á-nimam su- am, et re-cí-pe-re e- am.

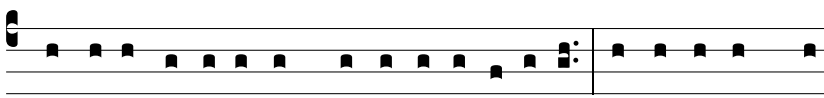

Quid e- i pot-u- é-runt fá-ce-re in-imí-ci ? Occi-dé-runt cor-

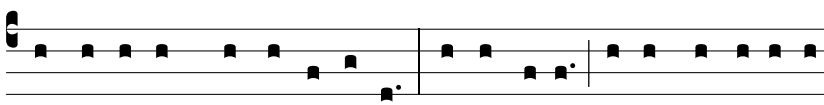

pus, á-nimam non occi-dé-runt. Inténdi-te. Pa-rum ergo e-rat,

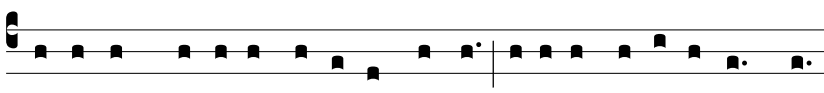

Dómi-num hortá-ri Márty-res verbo, ni-si firmá-ret ex-émplo.

Lectio V

Tonus simplex

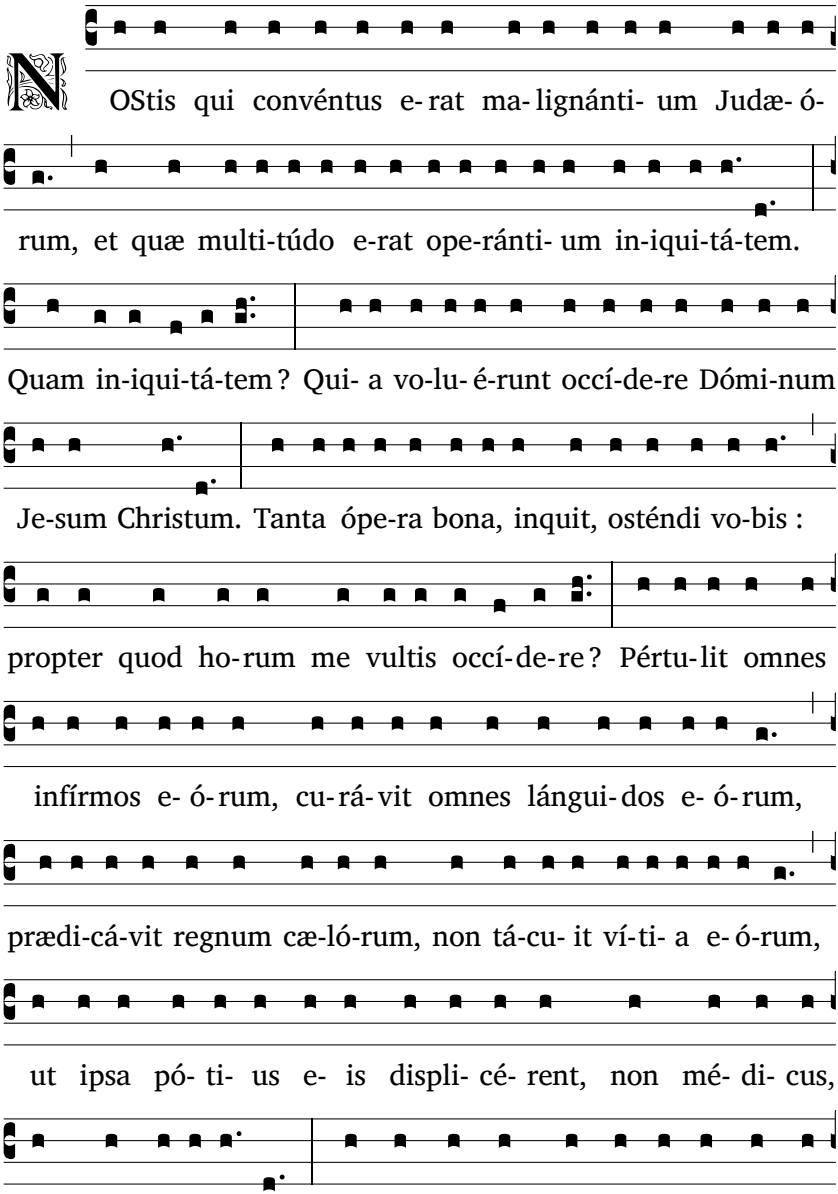

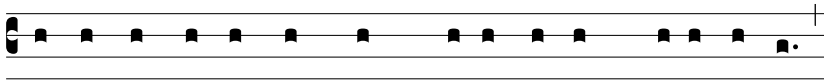

e- jus ingrá- ti, tamquam multa febre phrené- ti- ci,

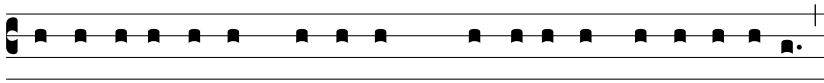

insa-ni- éntes in mé-di-cum, qui véne-rat cu-rá-re e- os,

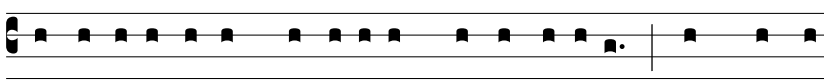

exco-gi-ta-vé-runt consí-li- um perdéndi e- um : tamquam i-

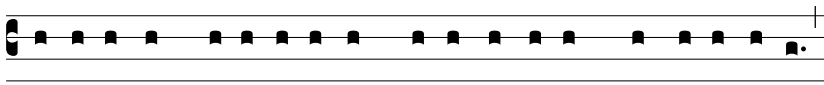

bi vo-léntes probá-re, utrum ve-re homo sit, qui mo-ri possit,

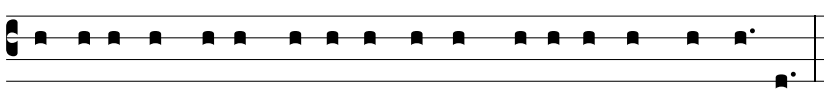

an á-liquid super hómi-nes sit, et mo-ri se non permít-tat.

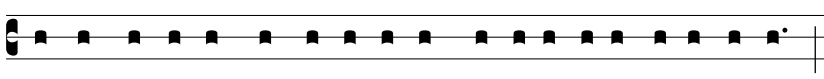

Verbum ipsó-rum agnóscimus in Sa-pi- énti- a Sa-lomó-nis :

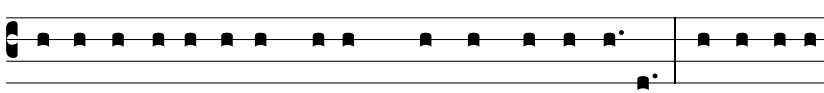

Morte turpíssima, ínqui- unt, condemnémus e- um. Interrogé-

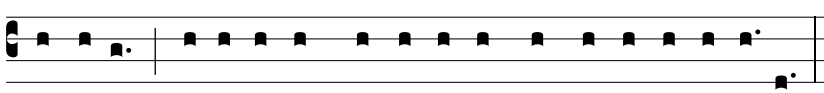

mus e- um : e-rit e-nim respéctus in sermó-ni-bus il-lí- us.

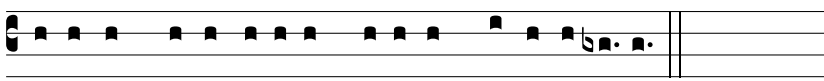

Si e-nim ve-re Fí-li- us De- i est, lí-be-ret e- um.

Tonus solemnis

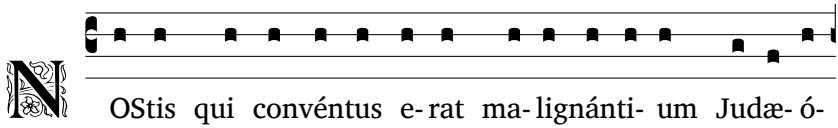

NOStis qui convéntus e-rat ma-lignánti- um Judæ- ó-

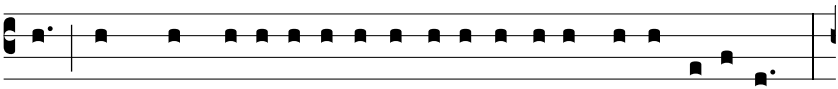

rum, et quæ multi-túdo e-rat ope-ránti- um in-iqui-tá-tem.

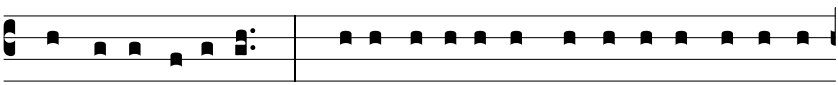

Quam in-iqui-tá-tem? Qui- a vo-lu- é-runt occí-de-re Dómi-num

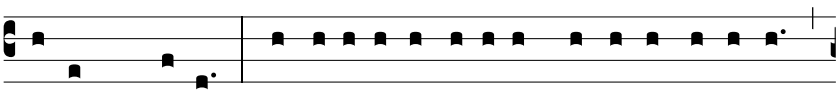

Je-sum Christum. Tanta ópe-ra bona, inquit, osténdi vo-bis :

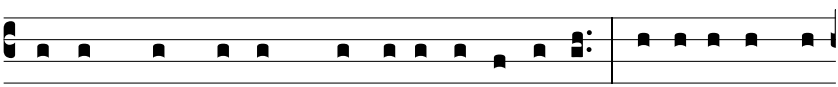

propter quod ho-rum me vultis occí-de-re? Pértu-lit omnes

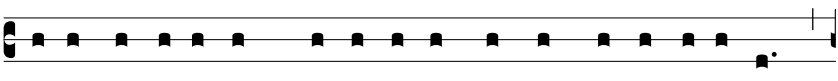

infírmos e- ó-rum, cu-rá-vit omnes lángui-dos e- ó-rum,

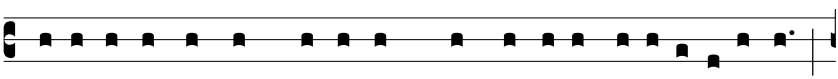

prædi-cá-vit regnum cæ-ló-rum, non tá-cu- it ví-ti- a e- ó-rum,

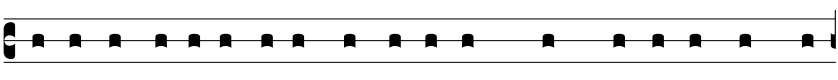

ut ipsa pó-ti- us e- is displi-cé-rent, non mé-di-cus, a quo

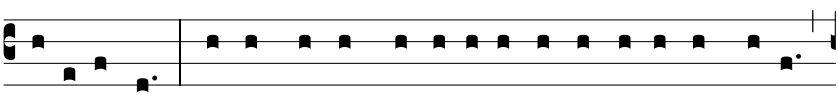

sanabántur. His ómni-bus cu-ra-ti- ó-ni-bus e-jus ingrá-ti,

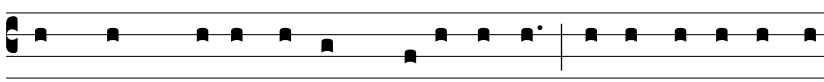

tamquam multa febre phrené- ti- ci, insa- ni- éntes in

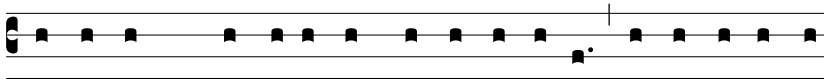

mé- di- cum, qui véne- rat cu- rá- re e- os, exco- gi- ta- vé-

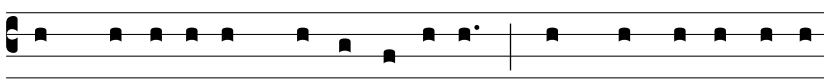

runt consí- li- um perdéndi e- um : tamquam i- bi vo- lén-

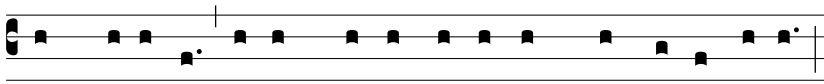

tes probá- re, utrum ve- re homo sit, qui mo- ri possit,

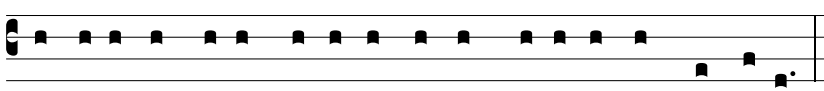

an á-liquid super hómi-nes sit, et mo-ri se non permíttat.

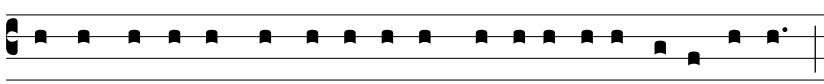

Verbum ipsó-rum agnóscimus in Sa-pi- énti- a Sa-lomó-nis :

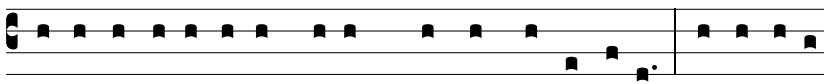

Morte turpíssima, ínqui- unt, condemnémus e- um. Interrogé-

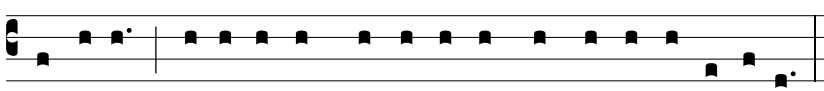

mus e- um : e-rit e-nim respéctus in sermó-ni-bus il-lí- us.

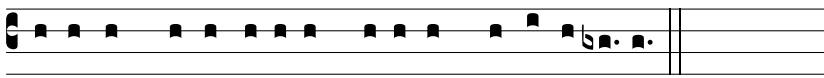

Si e-nim ve-re Fí-li- us De- i est, lí-be-ret e- um.

Tonus antiquus

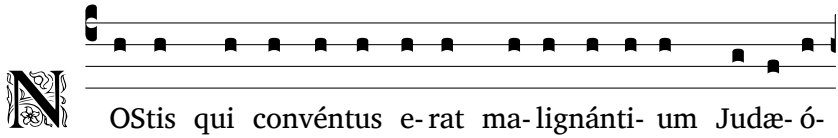

NOStis qui convéntus e-rat ma-lignánti- um Judæ- ó-

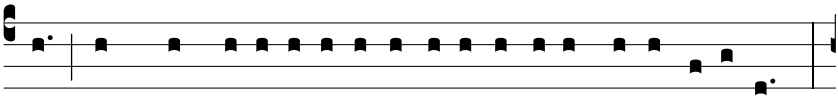

rum, et quæ multi-túdo e-rat ope-ránti- um in-iqui-tá-tem.

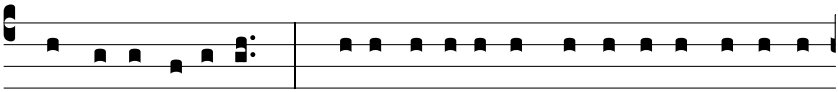

Quam in-iqui-tá-tem? Qui- a vo-lu- é-runt occí-de-re Dómi-num

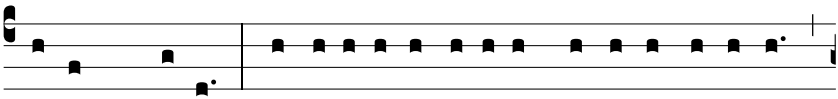

Je-sum Christum. Tanta ópe-ra bona, inquit, osténdi vo-bis :

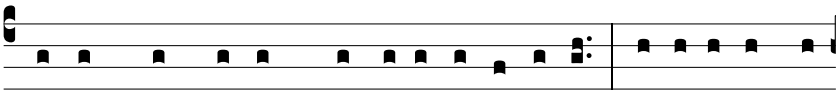

propter quod ho-rum me vultis occí-de-re? Pértu-lit omnes

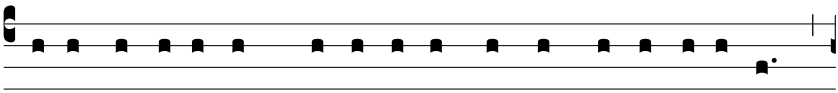

infírmos e- ó-rum, cu-rá-vit omnes lángui-dos e- ó-rum,

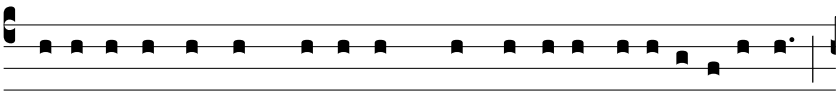

prædi-cá-vit regnum cæ-ló-rum, non tá-cu- it ví-ti- a e- ó-rum,

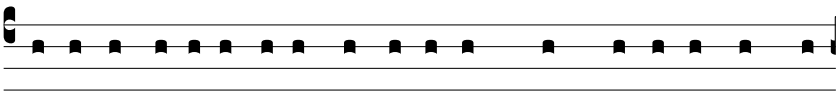

ut ipsa pó-ti- us e- is displi-cé-rent, non mé-di-cus, a quo

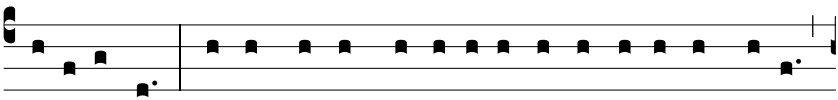

sanabántur. His ómni-bus cu-ra-ti- ó-ni-bus e-jus ingrá-ti,

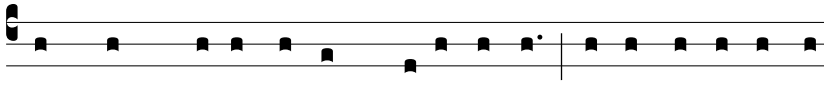

tamquam multa febre phrené- ti- ci, insa- ni- éntes in

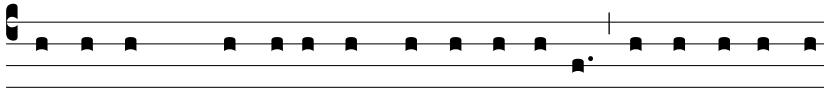

mé- di- cum, qui véne- rat cu- rá- re e- os, exco- gi- ta- vé-

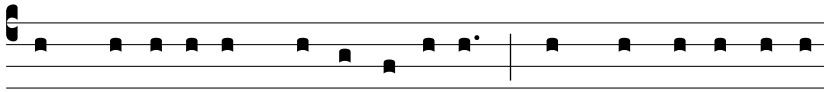

runt consí- li- um perdéndi e- um : tamquam i- bi vo- lén-

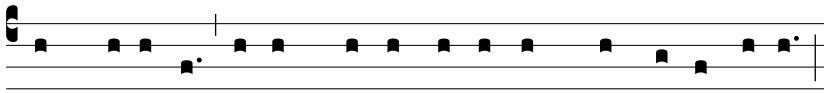

tes probá- re, utrum ve- re homo sit, qui mo- ri possit,

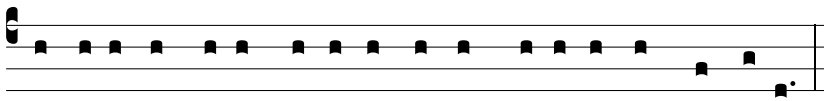

an á-liquid super hómi-nes sit, et mo-ri se non permíttat.

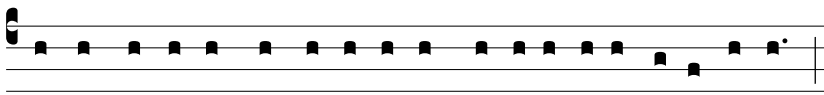

Verbum ipsó-rum agnóscimus in Sa-pi- énti- a Sa-lomó-nis :

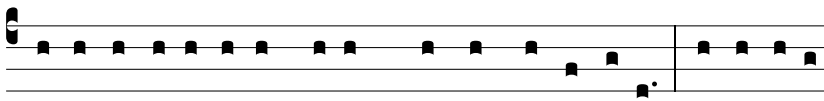

Morte turpíssima, ínqui- unt, condemnémus e- um. Interrogé-

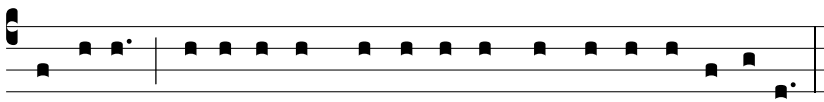

mus e- um : e-rit e-nim respéctus in sermó-ni-bus il-lí- us.

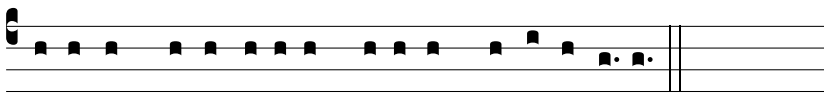

Si e-nim ve-re Fí-li- us De- i est, lí-be-ret e- um.

Lectio VI

Tonus simplex

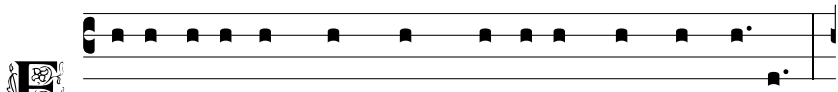

E X- a- cu- é- runt tamquam glá- di- um linguas su- as.

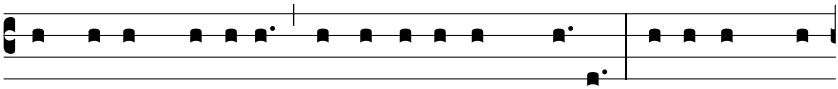

Non di-cant Judæ- i : Non occí-dimus Christum. Et-e-nim prop-

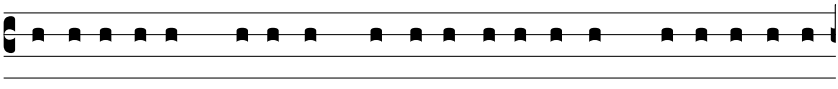

tér-e- a e- um dedé-runt jú-di-ci Pi-lá-to, ut qua-si ipsi a

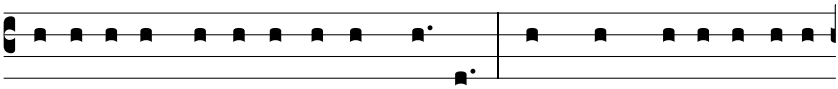

morte e-jus vi-de-réntur immú-nes. Nam cum di-xísset e- is

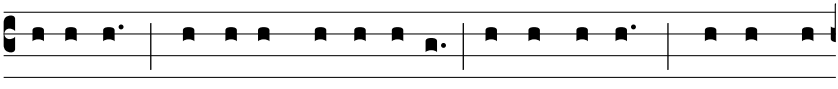

Pi- lá- tus : Vos e- um occí- di- te : respondé- runt, No- bis non

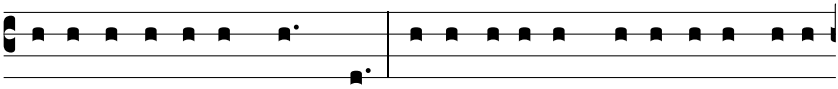

li-cet occí-de-re quemquam. In-iqui-tá-tem fa-cí-no-ris su- i

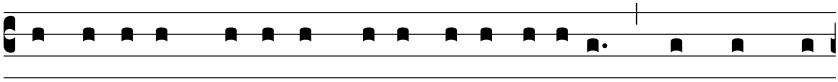

in jú-di-cem hómi-nem re-fúnde-re vo-lébant : sed numquid

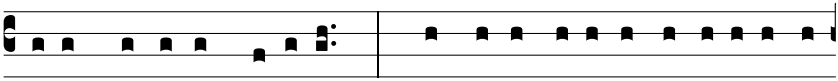

De- um jú-di-cem fallébant ? Quod fe-cit Pi-lá-tus, in e- o ipso

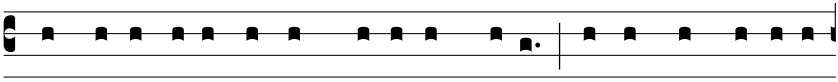

quod fe-cit, a-liquántum párti-ceps fu- it : sed in compa-ra-ti-

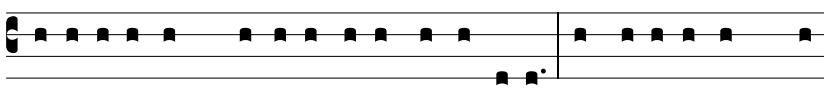

óne illó-rum multo ipse inno-cénti- or. Insti-tit e-nim quan-

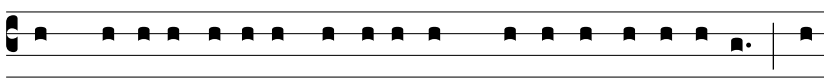

tum pót-u- it, ut illum ex e- ó-rum má-ni-bus li-be-rá-ret : nam

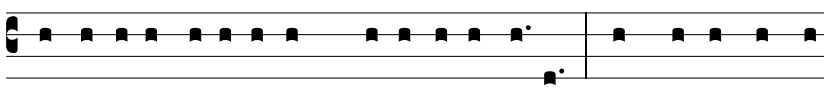

proptér-e- a flagellá-tum prodú-xit ad e- os. Non persequéndo

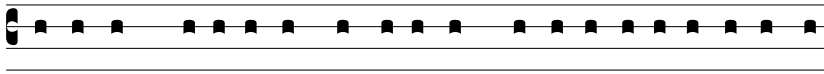

Dómi-num flagellá-vit, sed e- ó-rum fu-ró-ri sa-tisfá-ce-re vo-

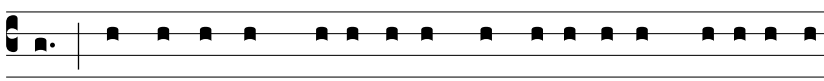

lens : ut vel sic jam mi-tésce-rent, et de-sí-ne-rent velle occí-

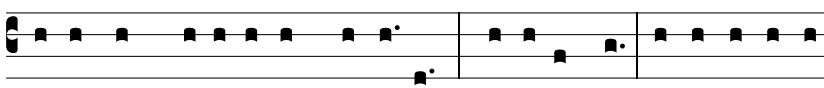

de-re, cum flagellá-tum vi-dé-rent. Fe-cit et hoc. At u-bi perse-

ve-ra-vé-runt, nostis illum la-vísse manus, et di-xísse, quod i-

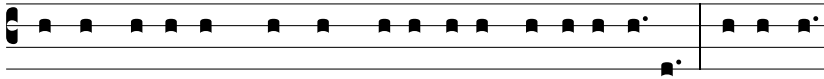

pse non fe-císset, mundum se esse a morte il-lí- us. Fe-cit ta-

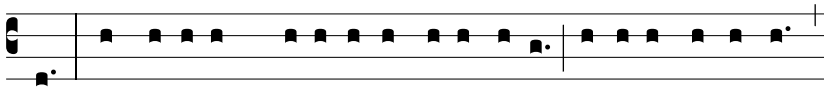

men. Sed si re- us, qui- a fe-cit vel inví-tus : il-li inno-céntes,

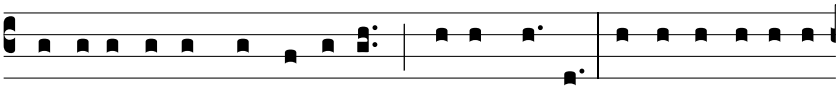

qui co- ë-gé-runt ut fá-ce-ret? Nullo mo-do. Sed il-le di-xit in

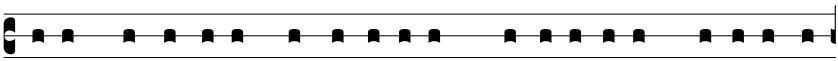

e- um senténti- am, et jussit e- um cru-ci-fí-gi, et qua-si ipse

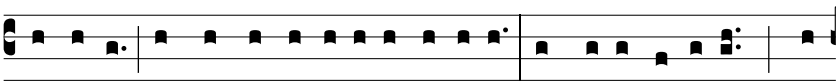

occí-dit : et vos, o Judǽ- i, occi-dístis. Unde occi-dístis? Glá-

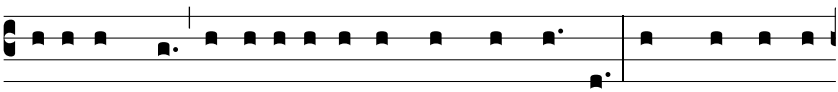

di- o linguæ : a-cu- ístis e-nim linguas vestras. Et quando per-

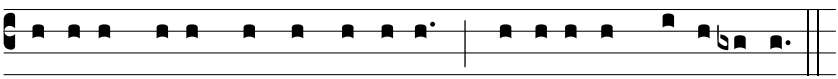

cussístis, ni-si quando clamástis : Cru-ci-fí-ge, cru-ci- fí-ge?

Tonus solemnis

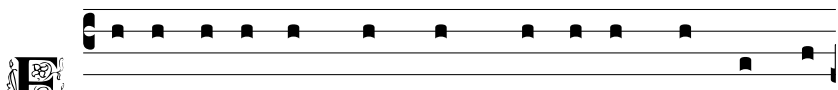

X- a- cu- é- runt tamquam glá- di- um linguas su-

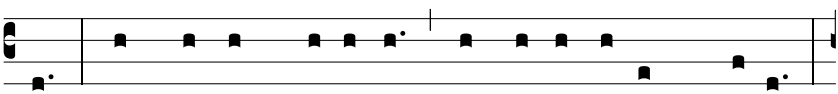

as. Non di- cant Judǽ- i : Non occí- dimus Christum.

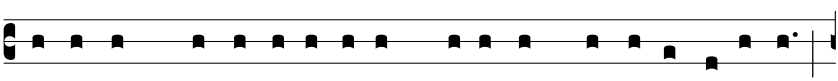

Et- e- nim proptér- e- a e- um dedé- runt jú- di- ci Pi- lá- to,

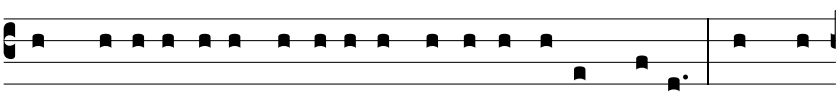

ut qua-si ipsi a morte e-jus vi-de-réntur immúnes. Nam cum

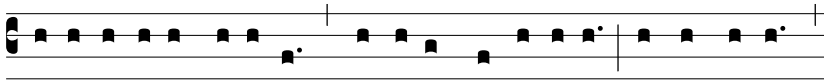

di-xísset e- is Pi-lá-tus : Vos e- um occí-di-te : respondé-runt,

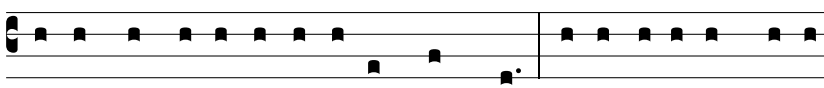

No-bis non li-cet occí-de-re quemquam. In-iqui-tá-tem fa-cí-

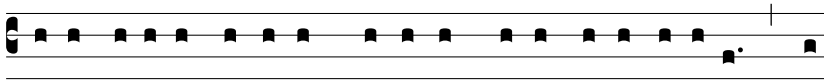

no-ris su- i in jú-di-cem hómi-nem re-fúnde-re vo-lébant : sed

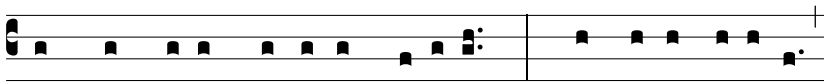

numquid De- um jú-di-cem fallébant ? Quod fe-cit Pi-lá-tus,

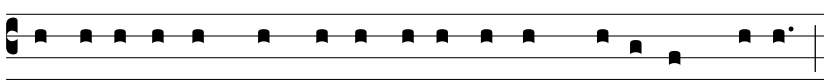

in e- o ipso quod fe- cit, a- liquántum párti- ceps fu- it :

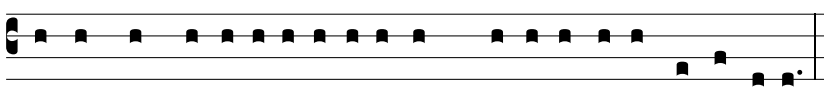

sed in compa-ra-ti- óne illó-rum multo ipse inno-cénti- or.

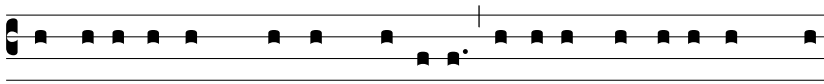

Insti- tit e-nim quantum pót-u- it, ut illum ex e- ó-rum má-

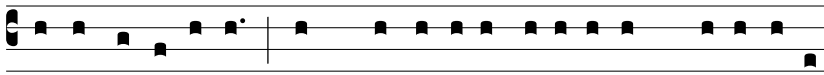

ni-bus li-be-rá-ret : nam proptér-e- a flagellá-tum prodú-xit ad

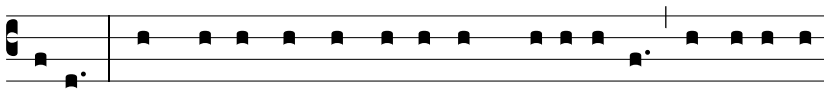

e- os. Non persequéndo Dómi-num flagellá-vit, sed e- ó-rum

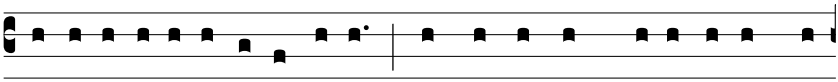

fu-ró-ri sa-tisfá-ce-re vo-lens : ut vel sic jam mi-tésce-rent, et

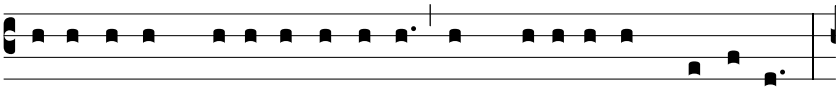

de-sí-ne-rent velle occí-de-re, cum flagellá-tum vi-dé-rent.

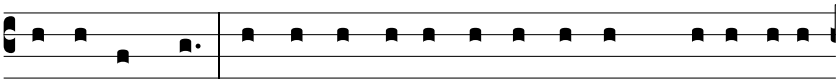

Fe- cit et hoc. At u- bi perse- ve- ra- vé- runt, nostis illum

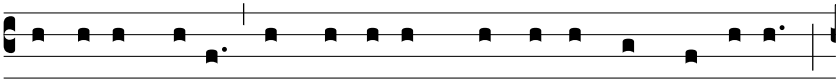

la- vísse manus, et di- xísse, quod ipse non fe- císset,

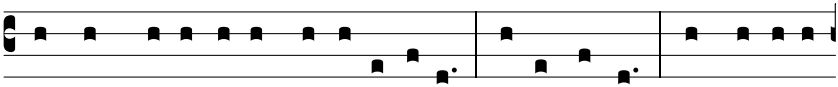

mundum se esse a morte il-lí- us. Fe-cit tamen. Sed si re- us,

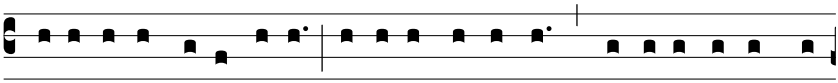

qui- a fe-cit vel inví-tus : il-li inno-céntes, qui co- ë-gé-runt ut

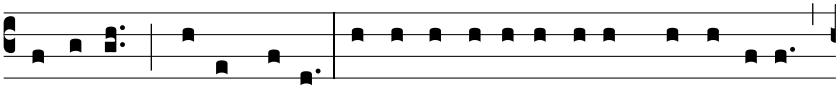

fá-ce-ret ? Nullo modo. Sed il-le di-xit in e- um senténti- am,

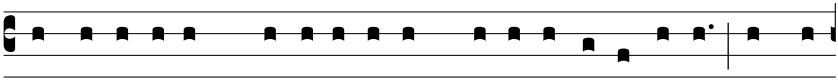

et jussit e- um cru-ci- fí-gi, et qua-si ipse occí-dit : et vos,

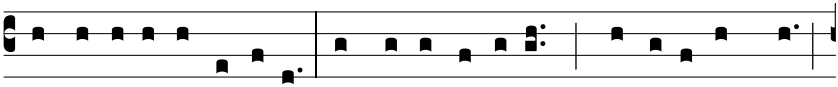

o Judæ- i, occi-dístis. Unde occi-dístis ? Glá-di- o linguæ :

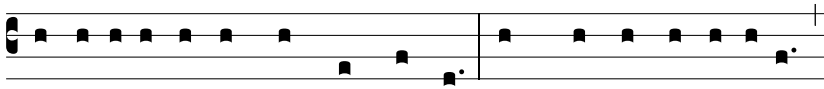

a- cu- ístis e- nim linguas vestras. Et quando percussístis,

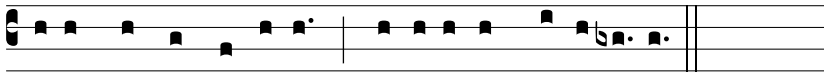

ni-si quando clamástis : Cru-ci-fí-ge, cru-ci- fí-ge ?

Tonus antiquus

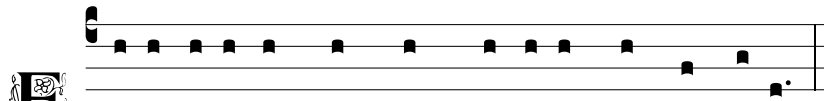

E X- a- cu- é- runt tamquam glá- di- um linguas su- as.

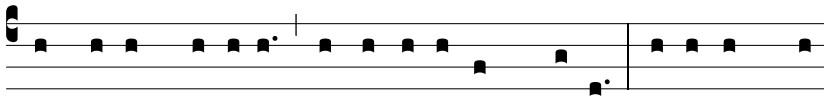

Non di-cant Judǽ- i : Non occí-dimus Christum. Et-e-nim prop-

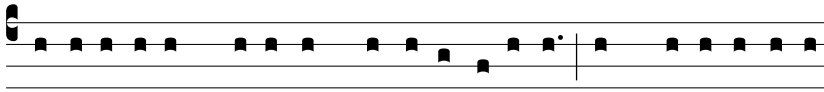

tér-e- a e- um dedé-runt jú-di-ci Pi-lá-to, ut qua-si ipsi a

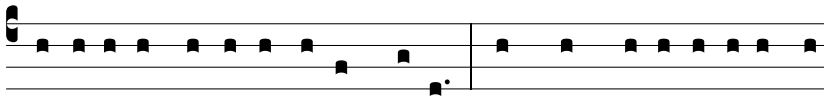

morte e-jus vi-de-réntur immúnes. Nam cum di-xísset e- is Pi-

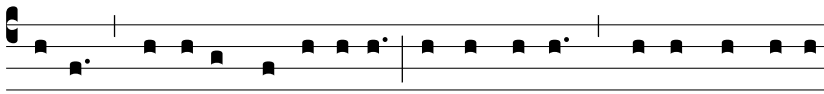

lá-tus : Vos e- um occí-di-te : respondé-runt, No-bis non li-cet

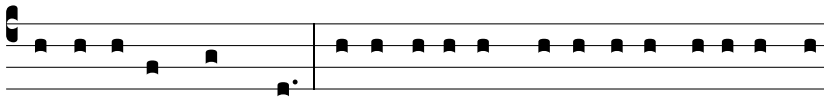

occí-de-re quemquam. In-iqui-tá-tem fa-cí-no-ris su- i in jú-

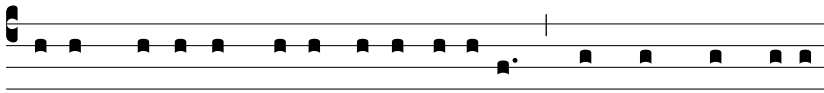

di-cem hómi-nem re-fúnde-re vo-lébant : sed numquid De- um

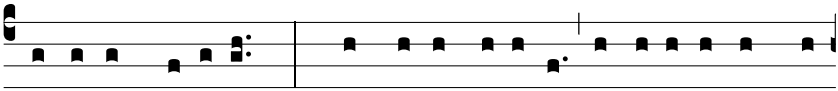

jú-di-cem fallébant? Quod fe-cit Pi-lá-tus, in e- o ipso quod

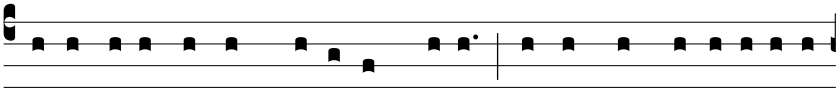

fe-cit, a-liquántum párti-ceps fu- it : sed in compa-ra-ti- óne

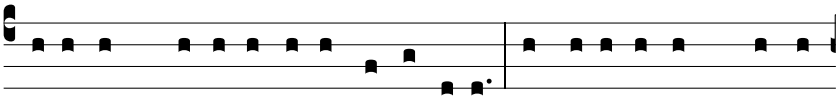

illó-rum multo ipse inno-cénti- or. Insti-tit e-nim quantum

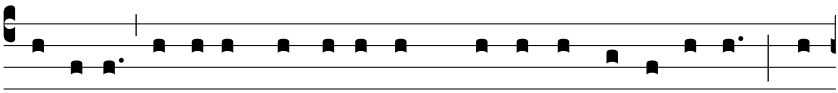

pót-u- it, ut illum ex e- ó-rum má-ni-bus li-be-rá-ret : nam

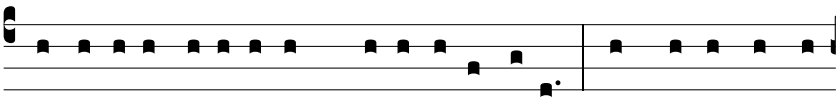

proptér-e- a flagellá-tum prodú-xit ad e- os. Non persequéndo

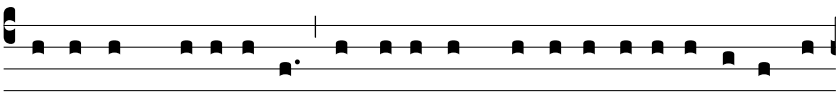

Dómi-num flagellá-vit, sed e- ó-rum fu-ró-ri sa-tisfá-ce-re vo-

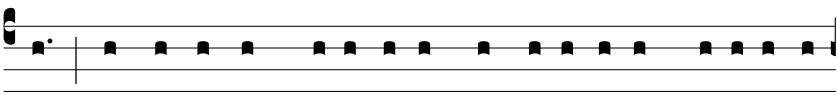

lens : ut vel sic jam mi-tésce-rent, et de-sí-ne-rent velle occí-

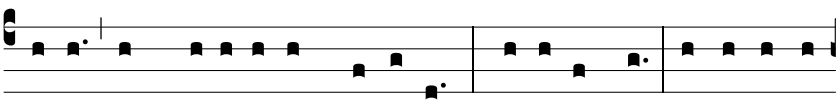

de-re, cum flagellá-tum vi-dé-rent. Fe-cit et hoc. At u-bi per-

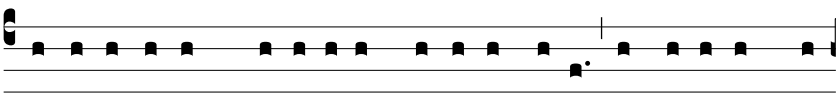

se-ve-ra-vé-runt, nostis illum la-vísse manus, et di-xísse, quod

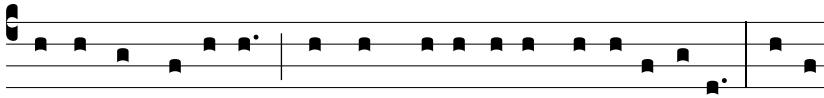

ipse non fe-císset, mundum se esse a morte il-lí- us. Fe-cit

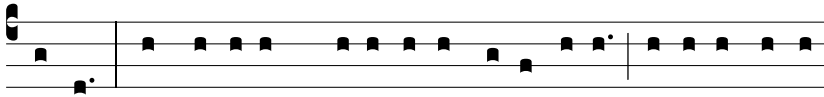

tamen. Sed si re- us, qui- a fe-cit vel inví-tus : il-li inno-cén-

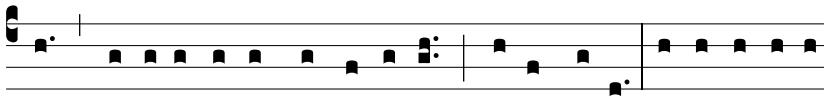

tes, qui co- ë-gé-runt ut fá-ce-ret ? Nullo modo. Sed il-le di-xit

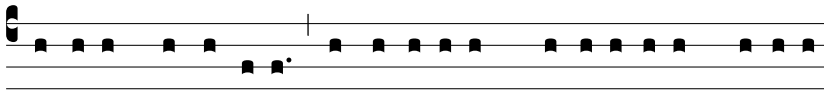

in e- um senténti- am, et jussit e- um cru-ci-fí-gi, et qua-si ip-

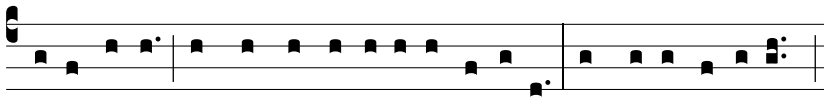

se occí-dit : et vos, o Judǽ- i, occi-dístis. Unde occi-dístis ?

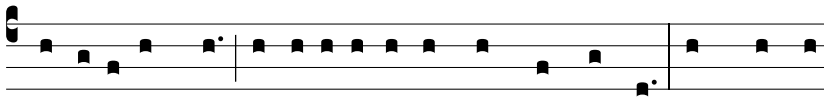

Glá-di- o linguæ : a-cu- ístis e-nim linguas vestras. Et quando

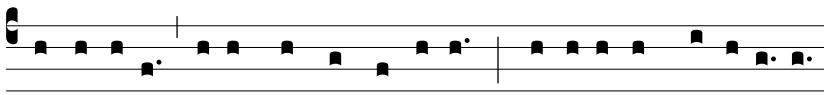

percussístis, ni-si quando clamástis : Cru-ci-fí-ge, cru-ci-fí-ge ?

Lectio VII

Tonus simplex

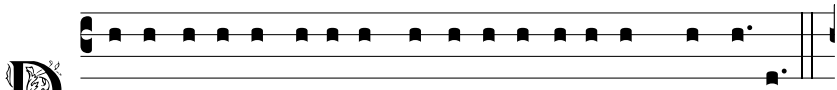

De E-písto-la be- á-ti Pau-li Apósto-li ad Hebræ- os.

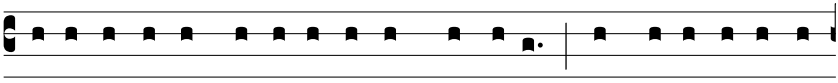

Festi-némus íngre-di in il-lam réqui- em : ut ne in id-ípsum

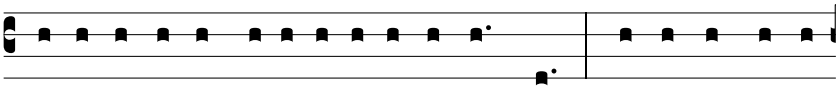

quis ínci- dat incredu- li- tá- tis ex- émplum. Vi- vus est e- nim

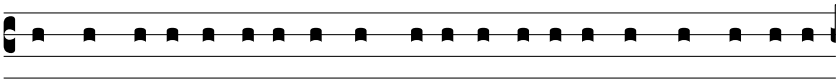

sermo De- i, et éffi- cax et penetra- bí- li- or omni glá- di- o

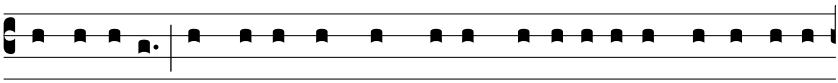

ancí-pi-ti : et pertíngens usque ad di-vi-si- ónem á-nimæ ac

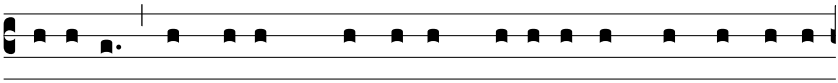

spí- ri- tus, compágum quoque ac medullá- rum, et discré- tor

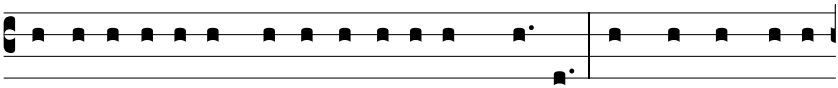

co- gi- ta- ti- ónum et intenti- ónum cordis. Et non est ulla

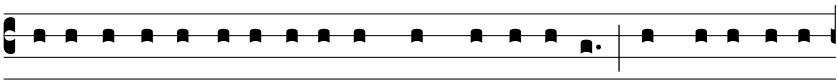

cre- a- tú- ra invi- sí- bi- lis in conspéctu e- jus : ómni- a autem

nuda et apérta sunt ócu- lis e- jus, ad quem no- bis sermo.

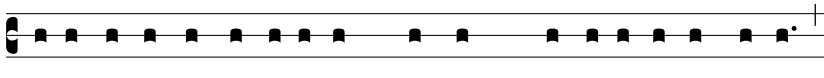

Habéntes ergo Pontí-fi-cem magnum, qui penetrá-vit cæ-los,

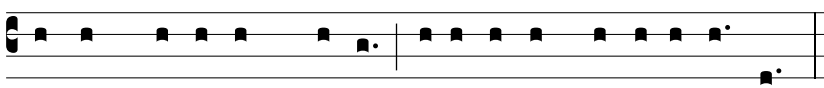

Je- sum Fí- li- um De- i : tene- ámus confessi- ó- nem.

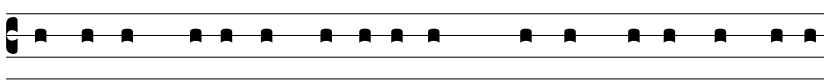

Non e-nim habémus Pontí-fi-cem, qui non possit cómpa-ti

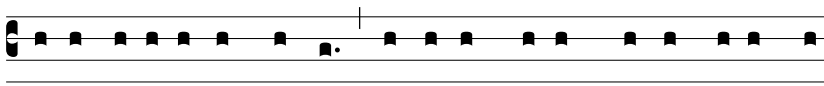

infirmi-tá-ti-bus nostris : tentá-tum autem per ómni- a pro

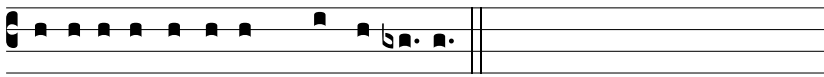

simi-li-tú-di-ne absque peccá-to.

Tonus solemnis

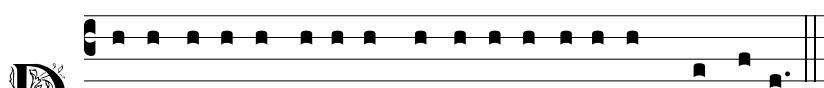

De E-písto-la be- á-ti Pau-li Apósto-li ad Hebræ-os.

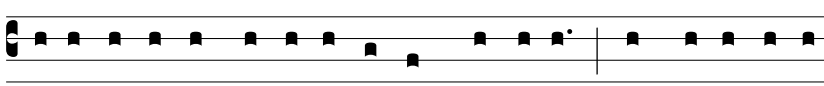

Festi-némus íngre-di in il-lam réqui- em : ut ne in id-íp-

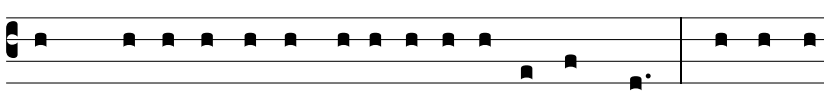

sum quis ínci- dat incredu- li- tá- tis ex- émplum. Vi- vus est

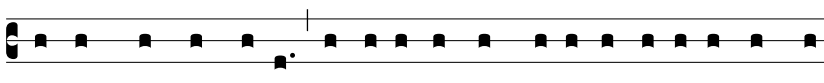

e-nim sermo De- i, et éffi-cax et penetra-bí-li- or omni

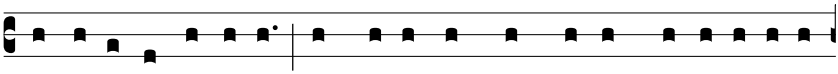

glá- di- o ancí- pi- ti : et pertíngens usque ad di- vi- si- ónem

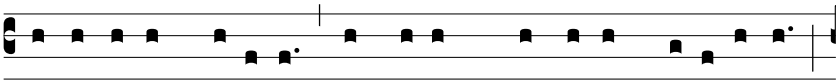

á-nimæ ac spí-ri-tus, compágum quoque ac medullá-rum,

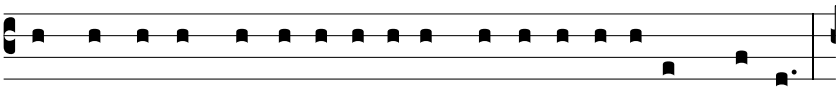

et discré- tor co- gi- ta- ti- ónum et intenti- ónum cordis.

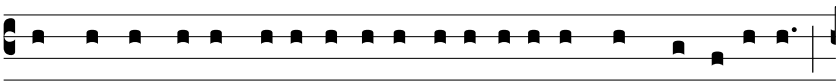

Et non est ulla cre- a-tú-ra invi-sí-bi-lis in conspéctu e-jus :

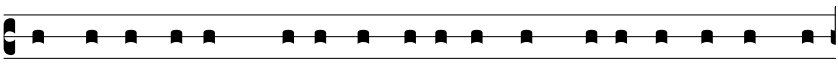

ómni- a autem nuda et apérta sunt ócu- lis e- jus, ad

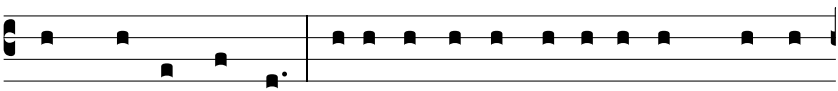

quem no- bis sermo. Habéntes ergo Pontí- fi- cem magnum,

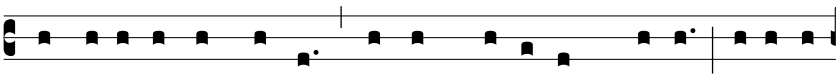

qui penetrá- vit cæ- los, Je- sum Fí- li- um De- i : tene- á-

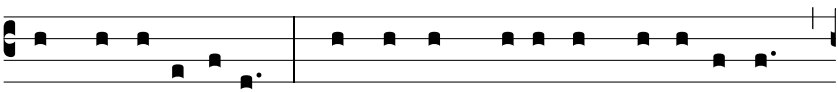

mus confessi- ónem. Non e- nim habémus Pontí- fi- cem,

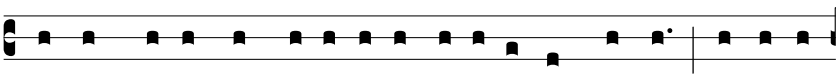

qui non possit cómpa- ti infirmi- tá- ti- bus nostris : tentá- tum

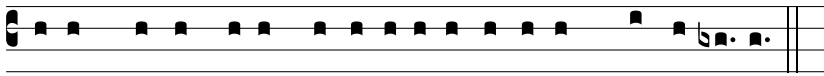

autem per ómni- a pro simi-li-tú-di-ne absque peccá-to.

Tonus antiquus

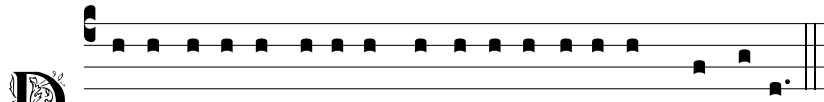

De E-písto-la be- á-ti Pau-li Apósto-li ad Hebræ-os.

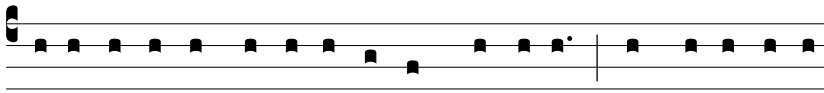

Festi-némus íngre-di in il-lam réqui- em : ut ne in id-íp-

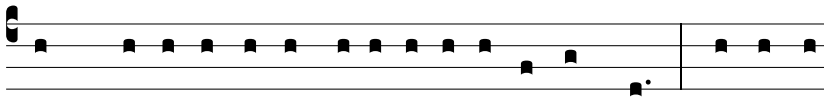

sum quis ínci- dat incredu- li- tá- tis ex- émplum. Vi- vus est

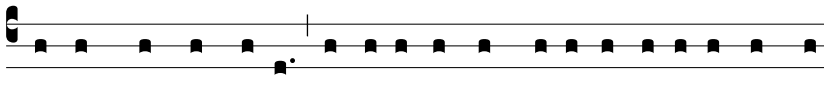

e-nim sermo De- i, et éffi-cax et penetra-bí- li- or omni

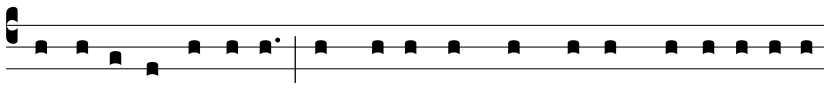

glá- di- o ancí- pi- ti : et pertíngens usque ad di- vi- si- ónem

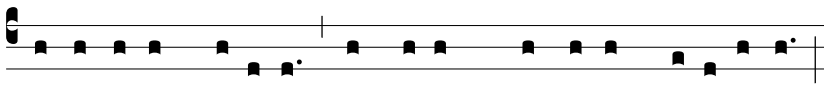

á-nimæ ac spí-ri-tus, compágum quoque ac medullá-rum,

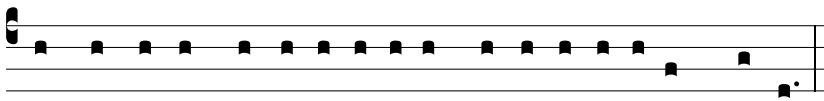

et discré- tor co- gi- ta- ti- ónum et intenti- ónum cordis.

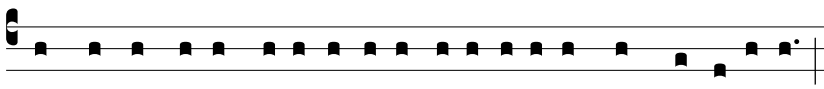

Et non est ulla cre- a-tú-ra invi-sí-bi-lis in conspéctu e-jus :

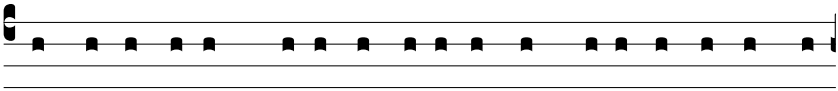

ómni- a autem nuda et apérta sunt ócu- lis e- jus, ad

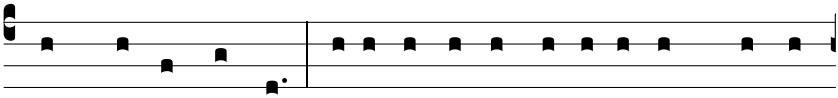

quem no- bis sermo. Habéntes ergo Pontí- fi- cem magnum,

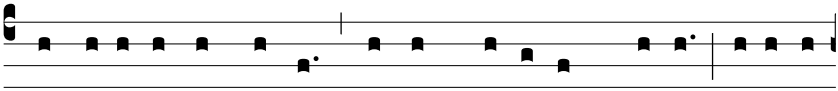

qui penetrá- vit cæ- los, Je- sum Fí- li- um De- i : tene- á-

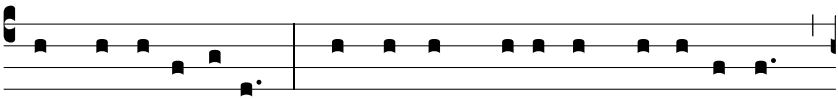

mus confessi- ónem. Non e- nim habémus Pontí- fi- cem,

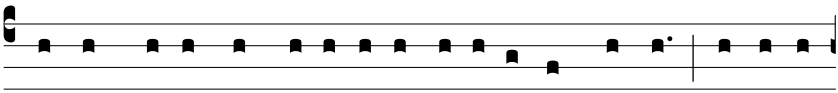

qui non possit cómpa- ti infirmi- tá- ti- bus nostris : tentá- tum

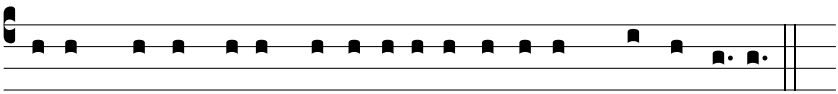

autem per ómni- a pro simi- li- tú- di- ne absque peccá- to.

Lectio VIII

Tonus simplex

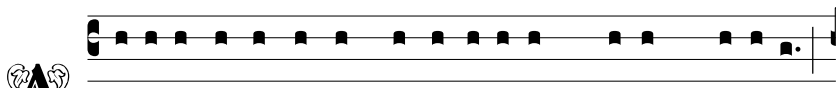

A d- e- ámus ergo cum fi- dú- ci- a ad thronum grá- ti- æ :

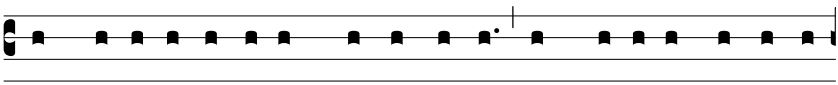

ut mi- se- ri- córdi- am consequámur, et grá- ti- am inve- ni-

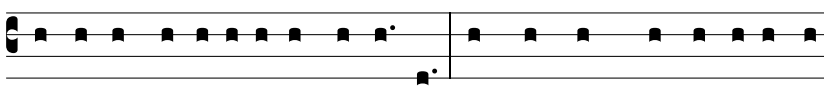

ámus in auxí-li- o opportú-no. Omnis namque Pónti-fex ex

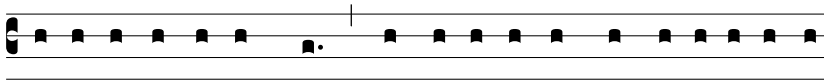

homí-ni-bus assúmptus, pro homí-ni-bus consti-tú- i-tur in

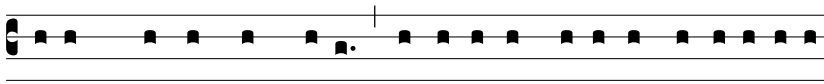

i- is, quæ sunt ad De-um, ut óffe-rat dona, et sacri-fí-ci- a

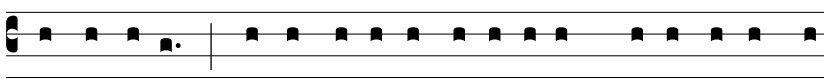

pro peccá-tis : qui condo-lé-re possit i- is, qui ignó-rant et

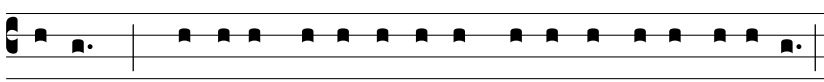

errant : quón-i- am et ipse circúmda-tus est infirmi-tá-te :

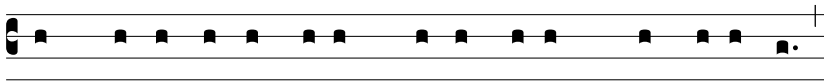

Et proptér- e- a debet quemádmodum pro pópu- lo,

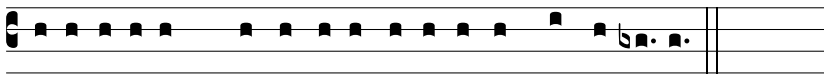

i-ta ét-i- am pro semet-ípso offérre pro peccá-tis.

Tonus solemnis

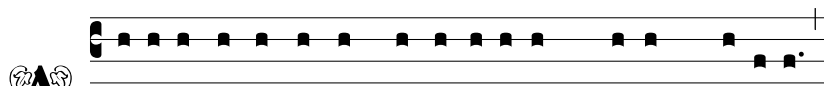

d- e- ámus ergo cum fi-dú-ci- a ad thronum grá-ti- æ :

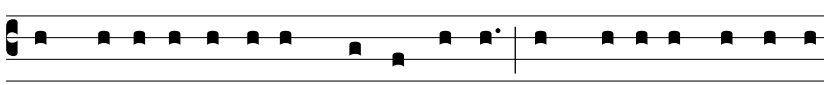

ut mi-se-ri-córdi- am consequámur, et grá-ti- am inve-ni-

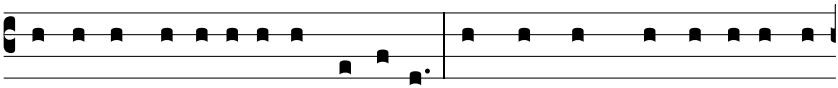

ámus in auxí-li- o opportúno. Omnis namque Pónti-fex ex

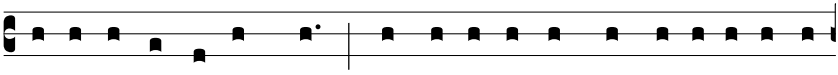

homí-ni-bus assúmptus, pro homí-ni-bus consti-tú- i-tur in

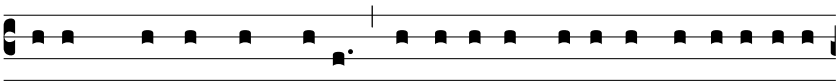

i- is, quæ sunt ad De-um, ut óffe-rat dona, et sacri-fí-ci- a

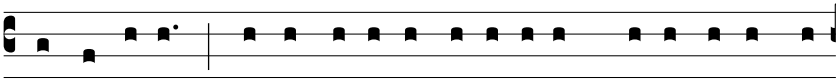

pro peccá-tis : qui condo-lé-re possit i- is, qui ignó-rant et

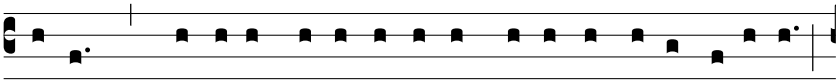

errant : quón-i- am et ipse circúmda-tus est infirmi-tá-te :

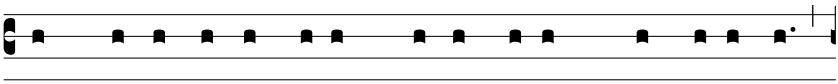

Et proptér- e- a debet quemádmodum pro pópu- lo,

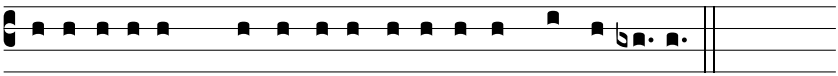

i-ta ét-i- am pro semet-ípso offérre pro peccá-tis.

Tonus antiquus

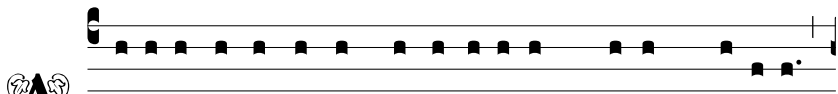

A d- e- ámus ergo cum fi-dú-ci- a ad thronum grá-ti- æ :

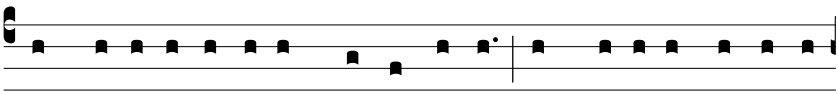

ut mi-se-ri-córdi- am consequámur, et grá-ti- am inve-ni-

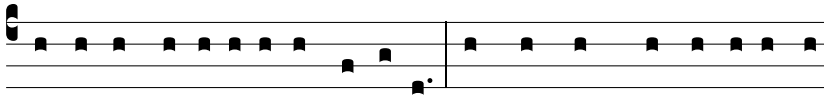

ámus in auxí- li- o opportúno. Omnis namque Pónti-fex ex

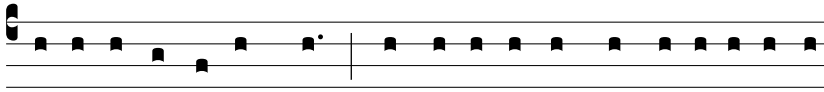

homí- ni- bus assúmptus, pro homí- ni- bus consti- tú- i- tur in

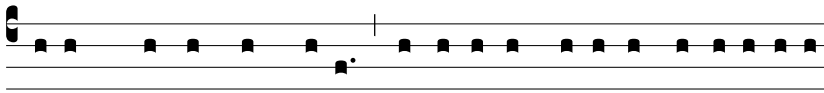

i- is, quæ sunt ad De- um, ut óffe-rat dona, et sacri- fí-ci- a

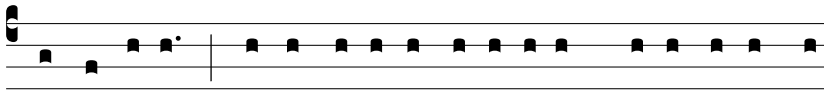

pro peccá- tis : qui condo-lé-re possit i- is, qui ignó-rant et

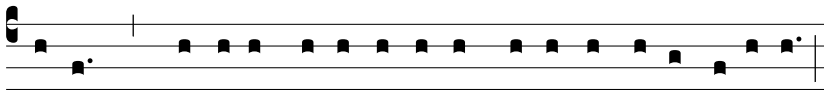

errant : quón-i- am et ipse circúmda-tus est infirmi-tá-te :

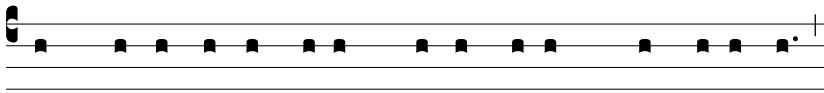

Et proptér- e- a debet quemádmodum pro pópu- lo,

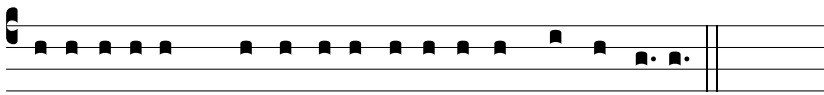

i-ta ét-i- am pro semet-ípso offérre pro peccá- tis.

Lectio IX

Tonus simplex

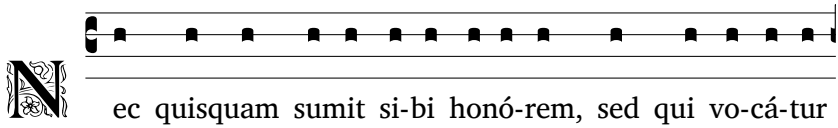

Nec quisquam sumit si-bi honó-rem, sed qui vo-cá-tur

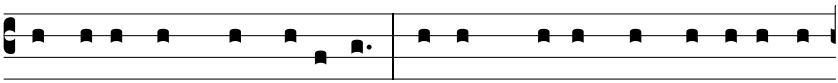

a De- o, tamquam A- a-ron. Sic et Christus non semet-ípsum

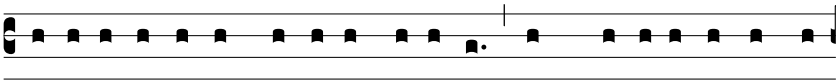

cla-ri- fi-cá-vit ut Pónti-fex fí- e-ret, sed qui locú-tus est ad

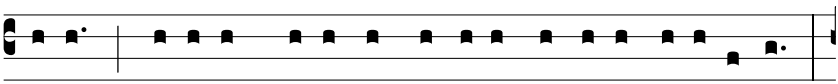

e- um : Fí- li- us me- us es tu, ego hó- di- e génu- i te.

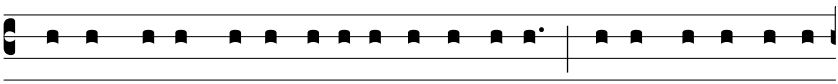

Quemádmodum et in á-li- o lo-co di-cit : Tu es sa-cérdos in

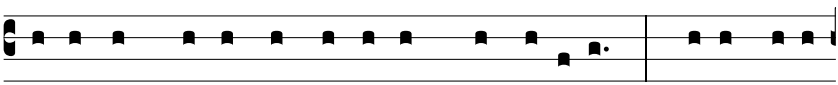

æ-térnum, se-cúndum órdi-nem Melchí-sedech. Qui in di- é-

bus carnis su-æ pre-ces, suppli-ca-ti- onésque ad e- um, qui

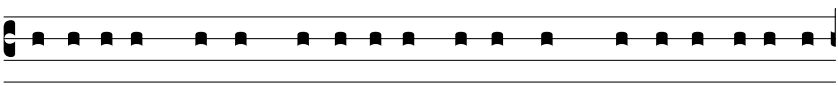

possit illum salvum fá-ce-re a morte, cum clamó-re vá-li-do

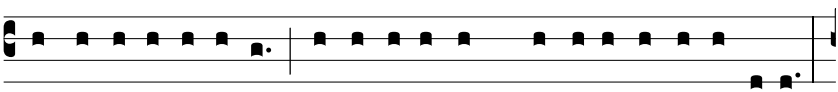

et lácrimis óffe-rens, exaudí-tus est pro su- a re-ve-rénti- a.

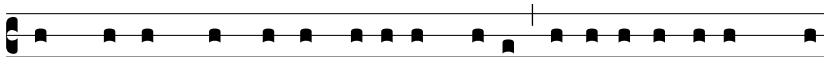

Et qui-dem cum esset Fí-li- us De- i, dí-di-cit ex i- is, quæ

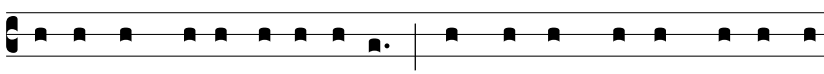

passus est, obe- di- énti- am : et consummá- tus, factus est

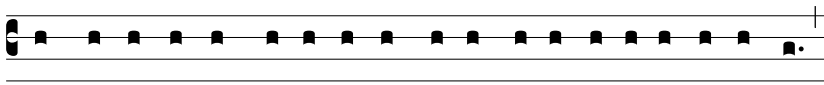

ómni-bus obtempe-ránti-bus si-bi causa sa-lú-tis æ-ternæ,

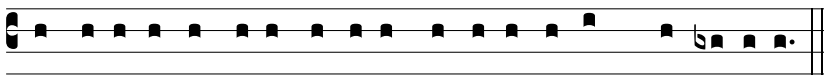

appellá-tus a De- o Pónti-fex juxta órdi-nem Melchí-sedech.

Tonus solemnis

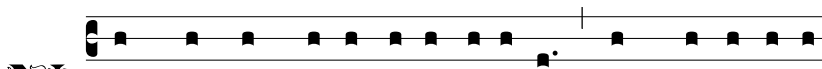

Nec quisquam sumit si-bi honó-rem, sed qui vo-cá-tur

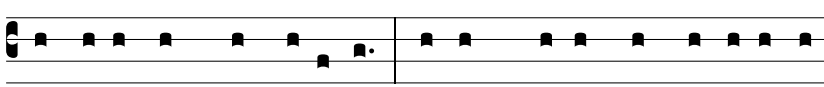

a De- o, tamquam A- a-ron. Sic et Christus non semet-ípsum

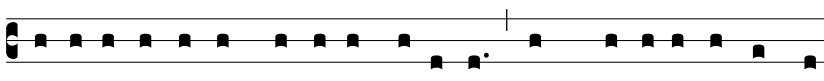

cla-ri- fi- cá- vit ut Pónti- fex fí- e- ret, sed qui locú- tus est ad

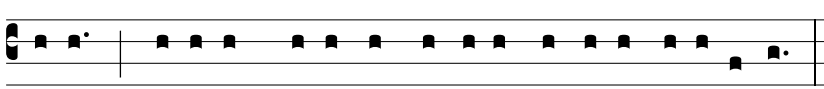

e- um : Fí- li- us me- us es tu, ego hó- di- e génu- i te.

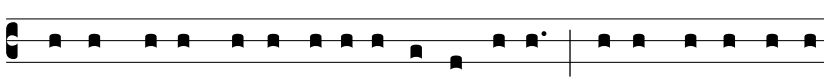

Quemádmodum et in á-li- o lo-co di-cit : Tu es sa-cérdos in

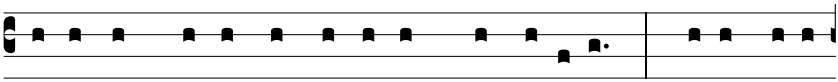

æ-ternum, se-cúndum órdi-nem Melchí-sedech. Qui in di- é-

bus carnis su-æ pre-ces, suppli-ca-ti- onésque ad e- um, qui

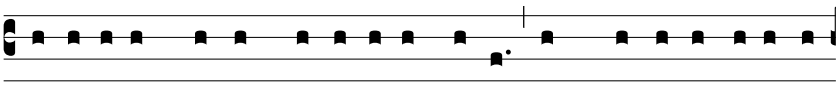

possit illum salvum fá-ce-re a morte, cum clamó-re vá-li-do

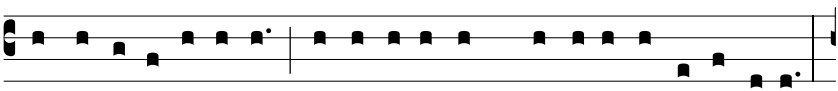

et lácrimis óffe-rens, exaudí-tus est pro su- a re-ve-rénti- a.

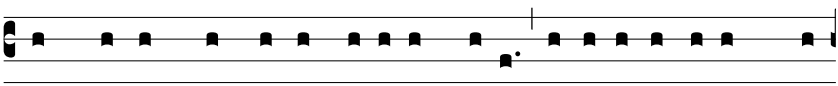

Et qui-dem cum esset Fí- li- us De- i, dí-di-cit ex i- is, quæ

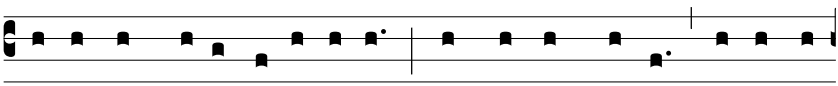

passus est, obe- di- énti- am : et consummá- tus, factus est

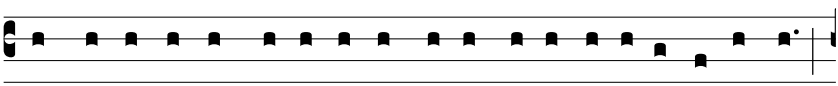

ómni-bus obtempe-ránti-bus si-bi causa sa-lú-tis æ-ternæ,

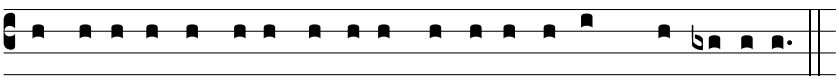

appellá-tus a De- o Pónti-fex juxta órdi-nem Melchí-sedech.

Tonus antiquus

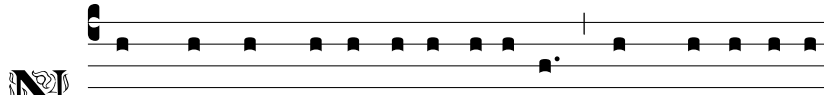

Nec quisquam sumit si-bi honó-rem, sed qui vo-cá-tur

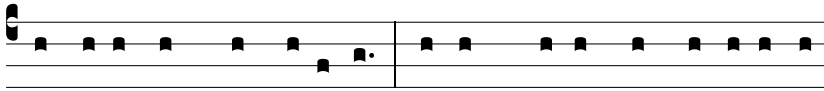

a De- o, tamquam A- a-ron. Sic et Christus non semet-ípsum

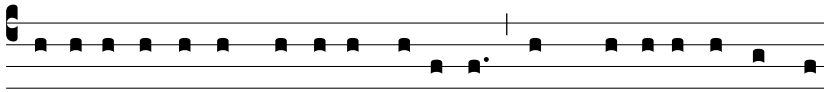

cla-ri- fi-cá-vit ut Pónti-fex fí- e-ret, sed qui locú-tus est ad

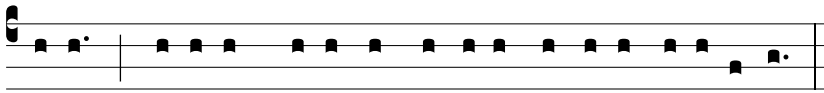

e- um : Fí- li- us me- us es tu, ego hó-di- e génu- i te.

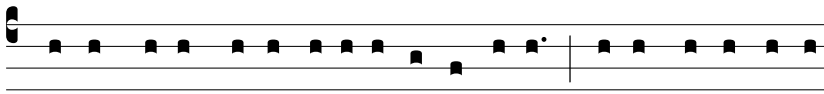

Quemádmodum et in á-li- o lo-co di-cit : Tu es sa-cérdos in

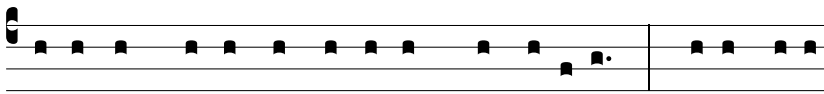

æ-térnum, se-cúndum órdi-nem Melchí-sedech. Qui in di- é-

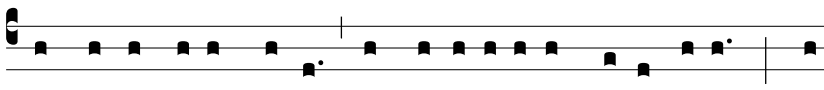

bus carnis su-æ pre-ces, suppli-ca-ti- onésque ad e- um, qui

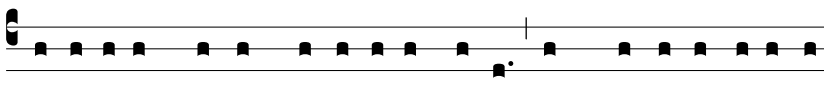

possit illum salvum fá-ce-re a morte, cum clamó-re vá-li-do

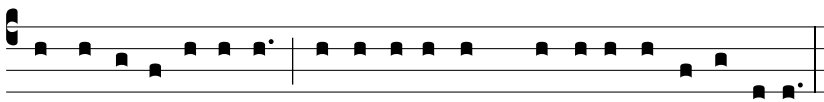

et lácrimis óffe-rens, exaudí-tus est pro su- a re-ve-rénti- a.

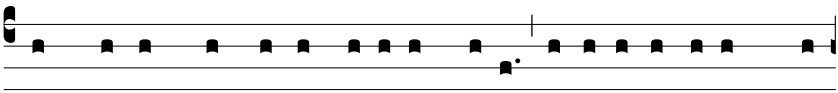

Et qui-dem cum esset Fí-li- us De- i, dí-di-cit ex i- is, quæ

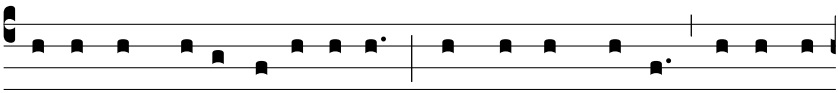

passus est, obe- di- énti- am : et consummá- tus, factus est

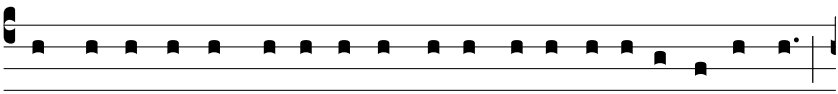

ómni-bus obtempe-ránti-bus si-bi causa sa-lú-tis æ-térnæ,

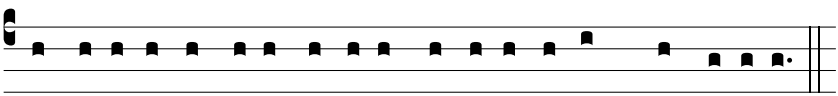

appellá-tus a De- o Pónti-fex juxta órdi-nem Melchí-sedech.

Sabbato Sancto

Lectio I

Tonus Romanus

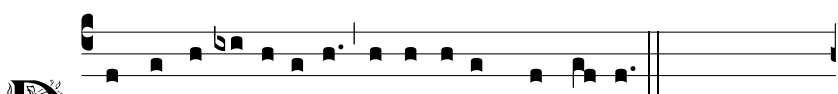

DE Lamenta-ti- óne Je-remí- æ Prophé-tæ.

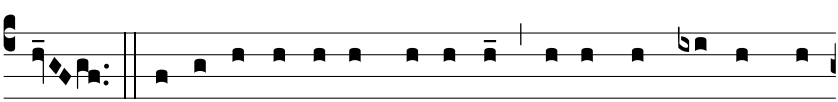

HETH. Mi- se- ri- córdi- æ Dómi- ni qui- a non sumus con-

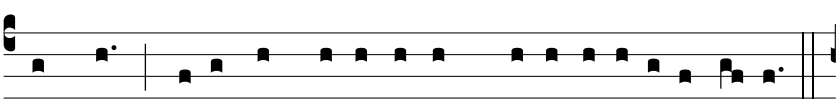

súmpti : qui- a non de-fe-cé-runt mi-se-ra-ti- ónes e- jus.

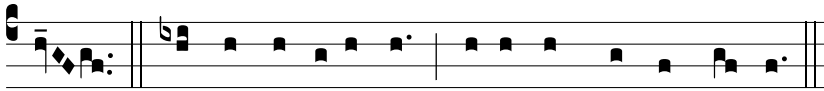

HETH. No- vi di- lúcu- lo, multa est fi- des tu- a.

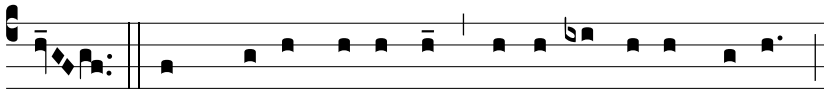

HETH. Pars me- a Dómi- nus, di- xit á- nima me- a :

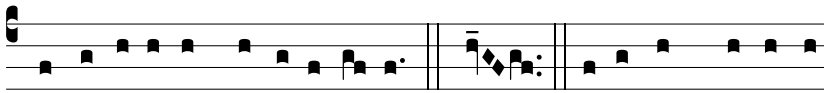

proptér-e- a exspectábo e- um. TETH. Bonus est Dómi-nus

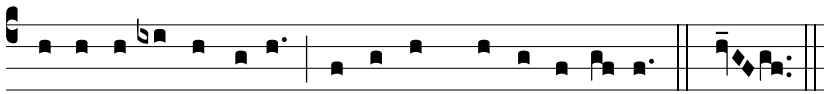

spe-ránti-bus in e- um, á-nimæ quæ-rénti il-lum. TETH.

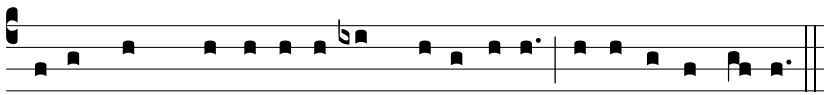

Bonum est præsto-lá-ri cum si-lénti- o sa-lu-tá-re De- i.

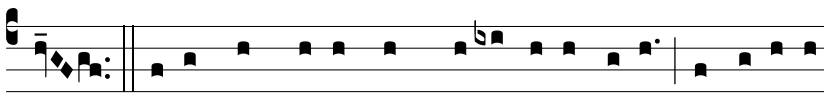

TETH. Bonum est vi-ro, cum portá-ve-rit jugum ab ado-le-

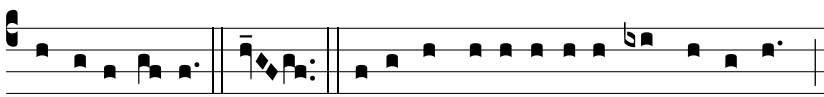

scénti- a su- a. JOD. Sedé-bit so-li-tá-ri- us, et ta-cé-bit :

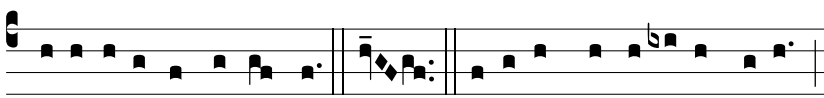

qui- a levá-vit su-per se. JOD. Ponet in púlve-re os su- um,

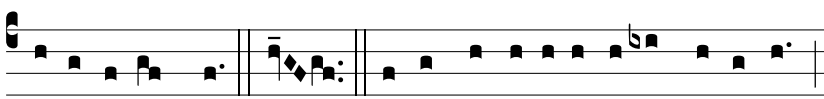

si forte sit spes. JOD. Da-bit percu-ti- énti se ma-xíl-lam,

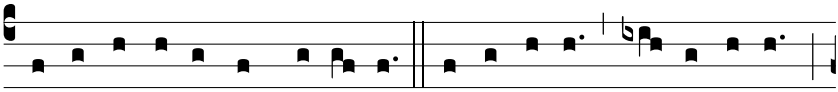

sa- tu- rá- bi- tur oppróbri- is. Je- rú- sa- lem, Je- rú- sa- lem,

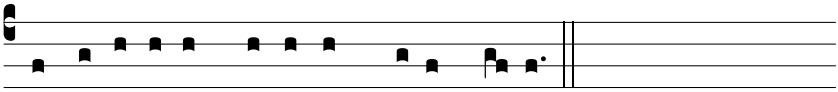

convérte-re ad Dómi-num De- um tu- um.

Tonus Silensis

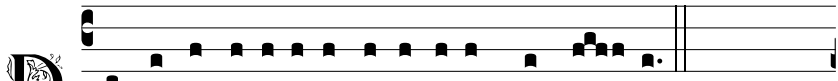

DE Lamenta-ti- óne Je-remí- æ Prophé- tæ.

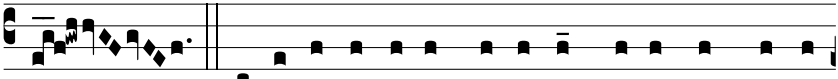

HETH. Mi- se- ri- córdi- æ Dómi- ni qui- a non sumus

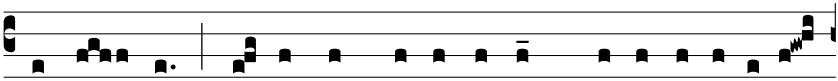

consúm- pti : qui- a non de- fe- cé- runt mi- se- ra- ti- ónes

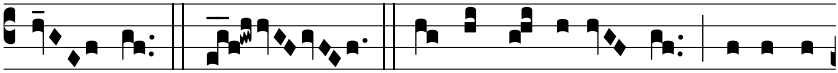

e- jus. HETH. No- vi di- lúcu- lo, multa est

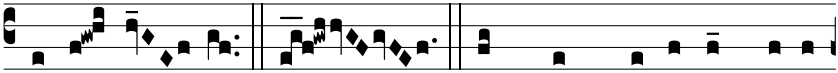

fi-des tu- a. HETH. Pars me- a Dómi-nus, di-xit

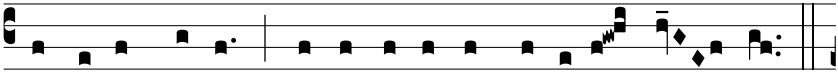

á- nima me- a : proptér- e- a exspectábo e- um.

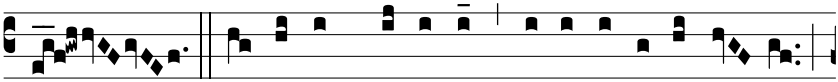

TETH. Bo-nus est Dómi-nus spe-ránti-bus in e- um,

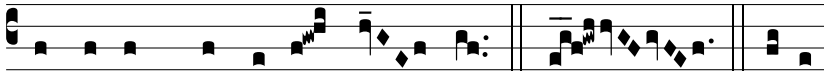

á- nimæ quæ- rénti il- lum. TETH. Bonum

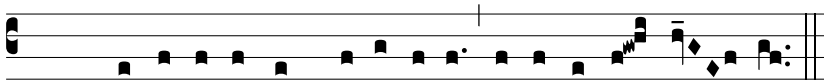

est præsto- lá- ri cum si- lénti- o sa- lu- tá- re De- i.

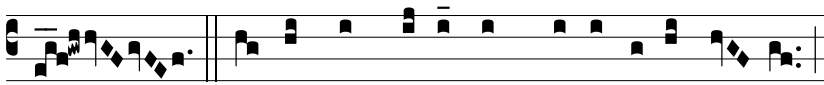

TETH. Bo- num est vi- ro cum portá- ve- rit ju- gum

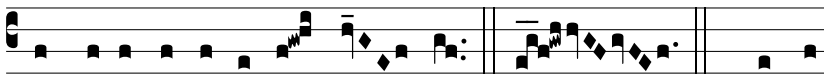

ab ado- lescénti- a su- a. JOD. Sedé- bit

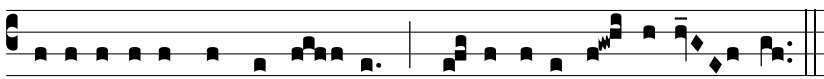

so- li- tá- ri- us, et ta- cé- bit : qui- a levá- vit super se.

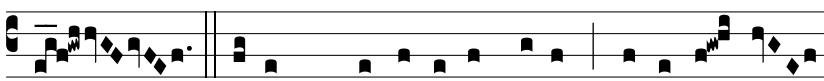

JOD. Ponet in púlve- re os su- um, si forte sit

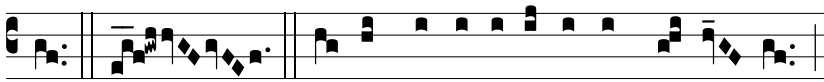

spes. JOD. Da- bit percu- ti- énti se ma- xíl- lam,

sa- tu- rá- bi- tur oppróbri- is. Je- rú- sa- lem, Je- rú- sa- lem,

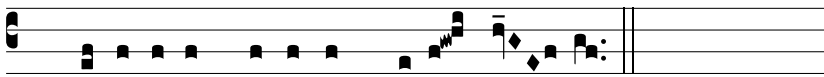

convérte- re ad Dómi- num De- um tu- um.

Lectio II

Tonus Romanus

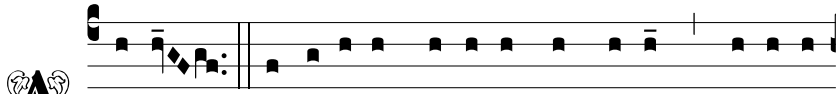

A-LEPH. Quómodo obscu-rá-tum est aurum, mu-tá-tus

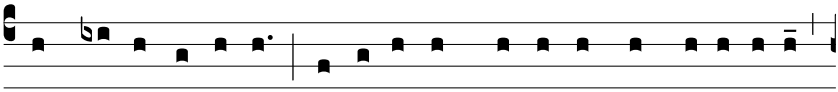

est co-lor óptimus, dispérsi sunt lá-pi-des sanctu- á-ri- i

in cá-pi-te ómni- um pla-te- á- rum? BETH. Fí-li- i Si- on

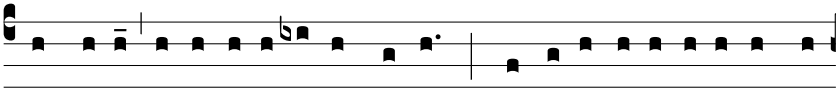

íncly-ti, et amícti auro primo : quómodo repu-tá-ti sunt in

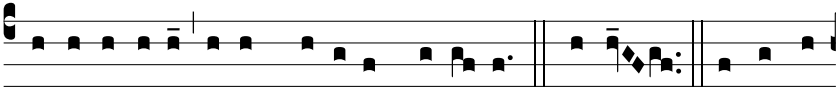

va-sa téste- a, opus mánu- um fí-gu- li? GHIMEL. Sed et lá-

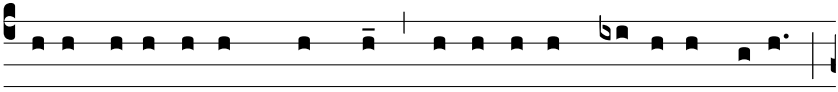

mi- æ nuda-vé-runt mammam, lacta-vé-runt cá-tu-los su- os :

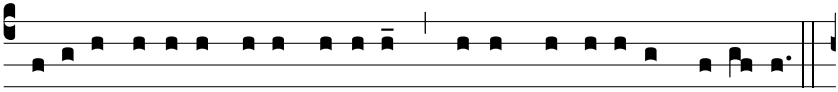

fí- li- a pópu-li me- i crudé-lis, qua-si strúthi- o in de-sérto.

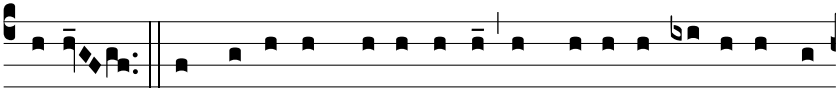

DALETH. Adhǽ-sit lingua lacténtis ad pa-lá-tum e-jus in si-

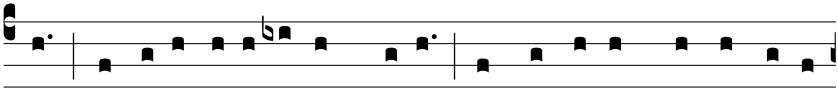

ti : párvu-li pe-ti- é-runt panem, et non e-rat qui fránge-ret

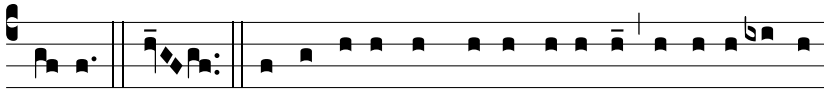

e- is. HE. Qui vescebántur vo-luptu-ó-se, inter-i- é-runt

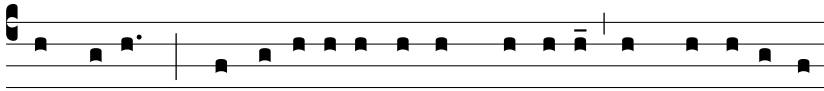

in vi- is : qui nutri- ebántur in cró-ce- is, ample-xá-ti sunt

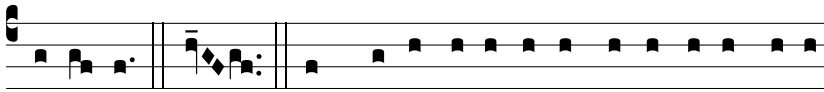

stérco-ra. VAU. Et ma-jor effécta est in-íqui-tas fí- li-

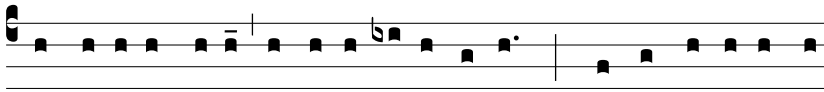

æ pópu-li me- i peccá-to Sodomó-rum, quæ subvérsa est in

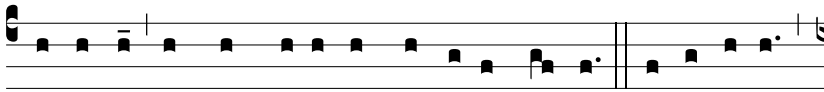

moménto, et non cepé-runt in e- a ma-nus. Je-rú-sa-lem,

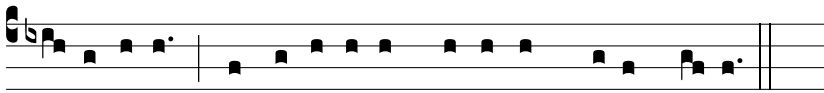

Je-rú-sa-lem, convérte-re ad Dómi-num De- um tu- um.

Tonus Silensis

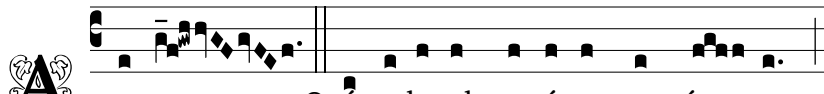

A - LEPH. Quómodo obscu-rá-tum est áu- rum,

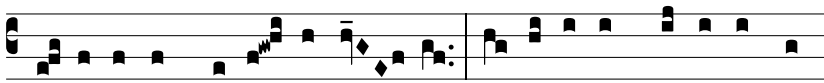

mu- tá-tus est có-lor ópti- mus, dispérsi sunt lá-pi-des sanc-

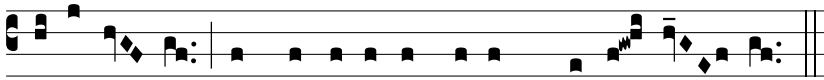

tu- á-ri- i in cá-pi-te ómni- um pla-te- á- rum?

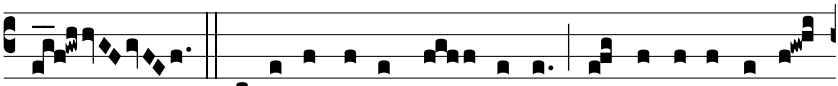

BETH. Fí- li- i Sí- on ín- cly- ti, et amícti áuro

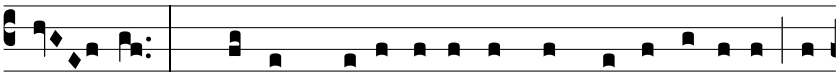

prí- mo : quómodo repu- tá- ti sunt in vá- sa téste- a, ó-

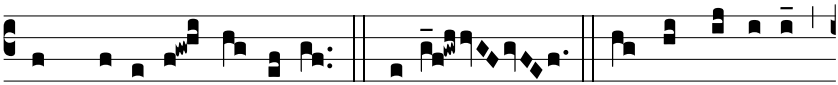

pus mánu- um fí- gu- li? GHIMEL. Sed et lámi- æ

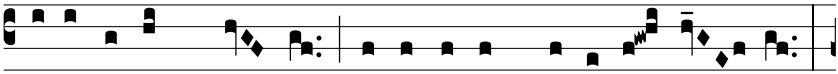

nuda-vé-runt mámmam, lacta-vé-runt ca-tu-los sú- os?

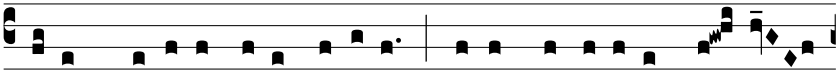

fí- li- a pópu-li mé- i crudé-lis, qua-si strúthi- o in de- sér-

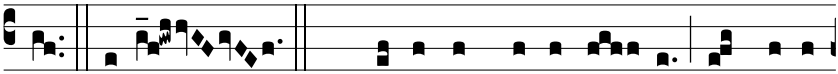

to. DALETH. Adhæ-sit língua lactén- tis ad pa-lá-

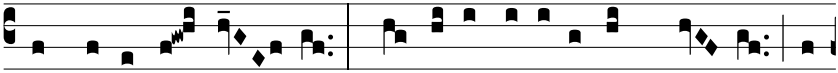

tum é-jus in sí- ti : párvu-li pe-ti- é-runt pá- nem, et

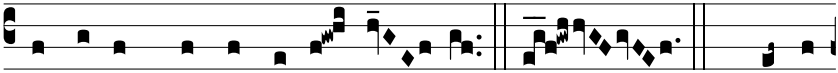

non é-rat qui fránge-ret é- is. HE. Qui vesce-

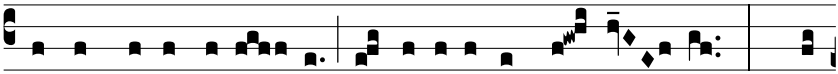

bántur vo-luptu- o- se, in-te-ri- é-runt in ví- is : qui

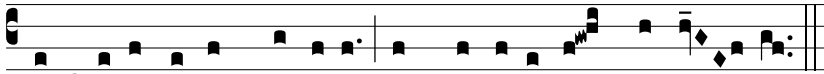

nutri- ebántur in cró-ce- is ample-xá-ti sunt stérco- ra.

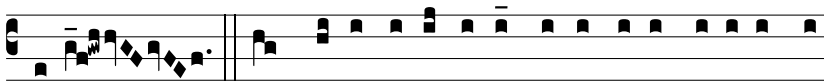

Va-u. Et má-jor effécta est i-níqui-tas fí-li-æ pó-

pu-li mé- i peccá-to Sodo-mó- rum, quæ subvérsa est in

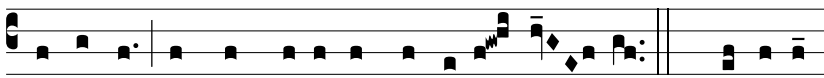

moménto, et non cepé-runt in é-a má- nus. Je-rú-sa-lem,

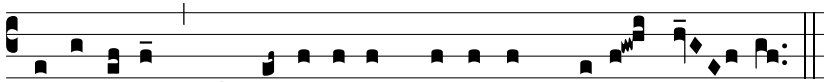

Je-rú-sa-lem, convérte-re ad Dómi-num Dé-um tú- um.

Tonus Legionensis

Lectio III

Tonus Romanus

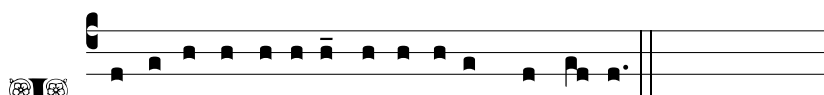

N-ci-pit O-rá-ti-o Je-remí-æ Prophé-tæ.

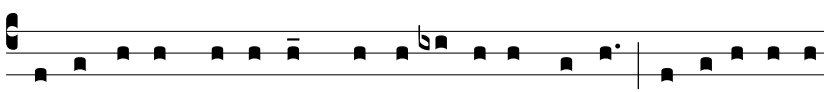

Re-cordá-re, Dómi-ne, quid accí-de-rit no-bis : intu-é-re, et

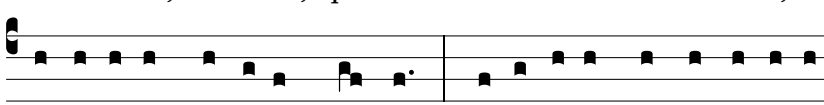

réspi-ce oppróbri-um nostrum. He-ré-di-tas nostra versa est

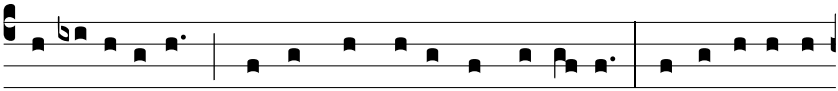

ad a-li- énos : domus nostræ ad extrá-ne- os. Pu-píl-li facti

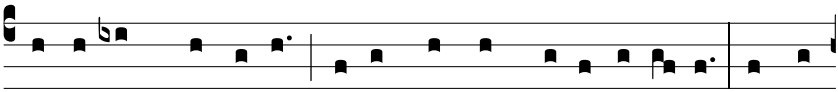

sumus absque patre, matres nostræ qua-si ví-du- æ. Aquam

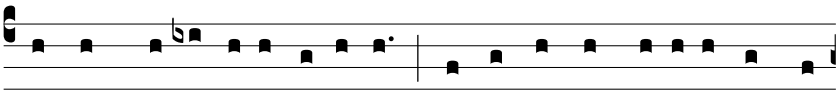

nostram pe-cú-ni- a bí-bimus : ligna nostra pré-ti- o compa-

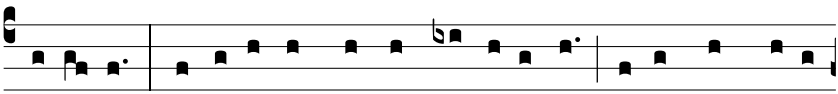

rá-vimus. Cerví-ci-bus nostris mi-nabámur, lassis non dabá-

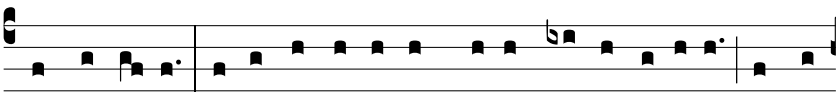

tur réqui- es. Ægýpto dé-dimus manum, et Assý-ri- is, ut sa-

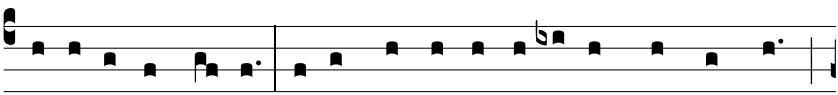

tu-ra-rémur pa-ne. Patres nostri pecca-vé-runt, et non sunt :

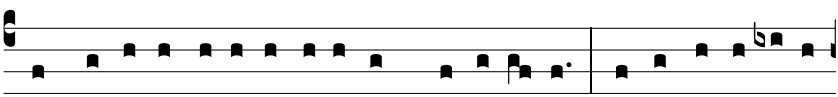

et nos in-iqui-tá-tes e- ó-rum portá-vimus. Servi domi-ná-ti

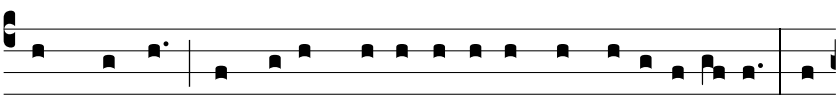

sunt nostri : non fu- it qui re-díme-ret de manu e- ó- rum. In

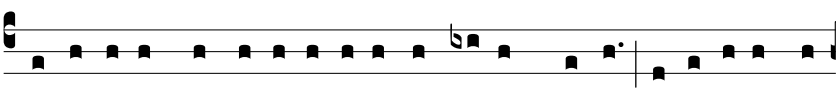

a-nimábus nostris affe-rebámus panem no-bis, a fá-ci- e glá-

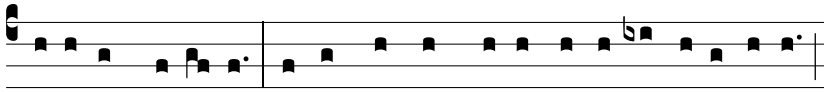

di- i in de-sérto. Pel-lis nostra qua-si clí-ba-nus exústa est

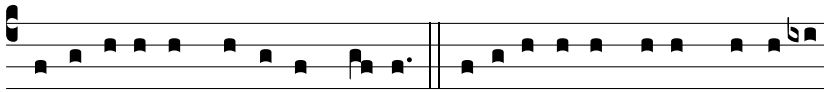

a fá-ci- e tempestá-tum famis. Mu-lí- e-res in Si- on humi- li-

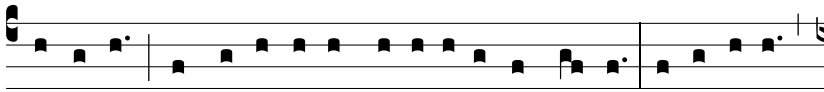

a-vé-runt, et vírgi-nes in ci-vi-tá-ti-bus Ju-da. Je-rú-sa-lem,

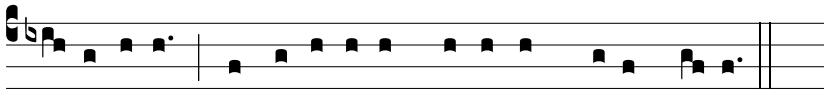

Je-rú-sa-lem, convérte-re ad Dómi-num De- um tu- um.

Tonus Silensis

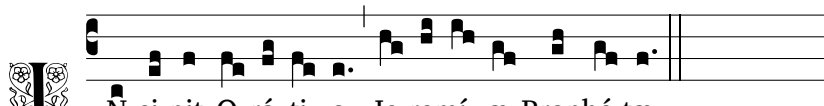

N-ci-pit O-rá- ti- o Je-remí- æ Prophé-tæ.

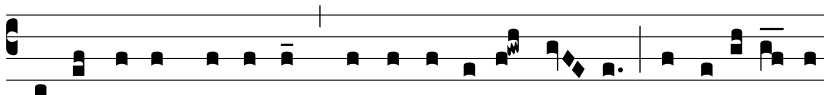

Re-cordá-re, Dómi-ne, quid accí-de-rit no- bis : intu- é-re, et

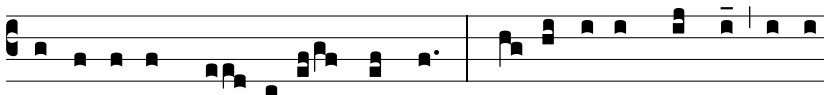

réspi-ce oppró- bri- um nostrum. He-ré-di-tas nostra versa

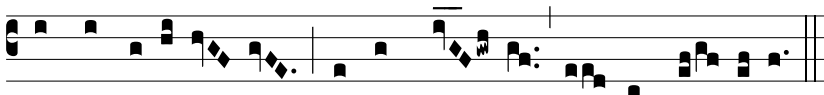

est ad a-li- é- nos : domus no- stræ ad extrá- ne- os.

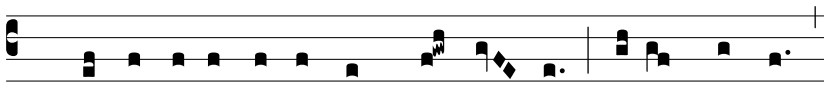

Pu- píl- li facti sumus absque pa- tre, matres nostræ

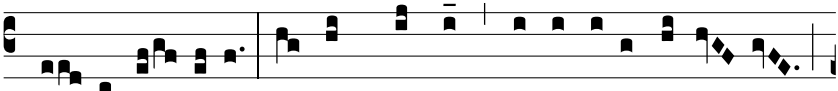

qua- si ví- du-æ. Aquam nostram pe-cú-ni- a bí-bi- mus :

ligna no- stra pré- ti- o com- pa- rá- vimus. Cerví- ci- bus

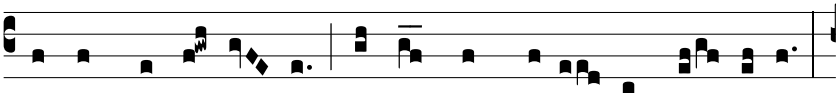

nostris mi- na- bá- mur, las- sis non dabá- tur ré- qui- es.

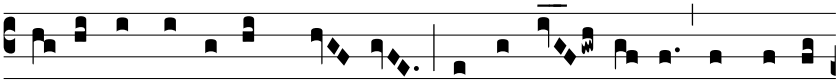

Ægýpto dé- dimus ma- num, et Assý- ri- is, ut sa- tu-

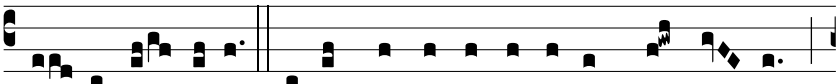

ra- rémur pane. Patres nostri pecca-vé-runt, et non sunt :

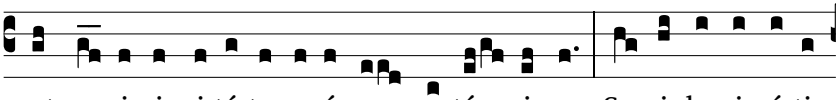

et nos in-iqui-tá-tes e- ó-rum portá- vimus. Servi domi-ná-ti

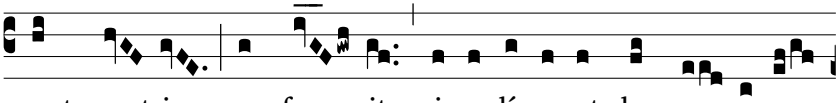

sunt no-stri : non fu- it qui re-díme-ret de ma- nu e-

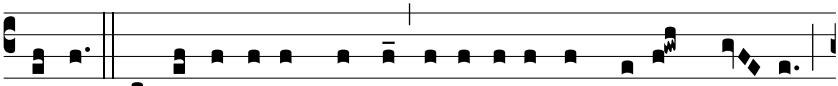

ó-rum. In a-nimábus nostris affe-rebámus panem no- bis,

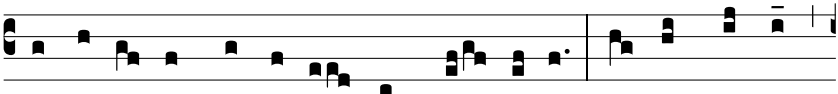

a fá- ci- e glá- di- i in de- sérto. Pel- lis nostra

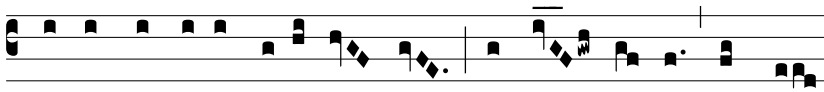

qua- si clí- banus exústa est a fá- ci- e tempe-

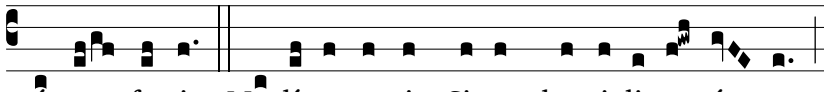

stá- tum famis. Mu- lí- e- res in Si- on humi- li- a- vé- runt,

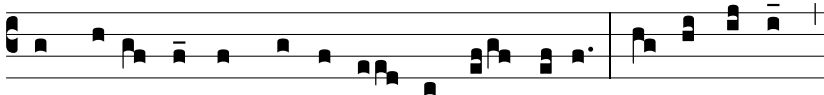

et vírgi- nes in ci- vi- tá- ti- bus Juda. Je- rú- sa- lem,

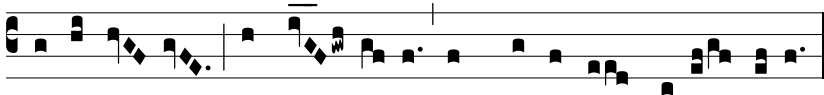

Je-rú-sa- lem, convér- te-re ad Dómi-num De- um tu- um.

Tonus Escurialensis

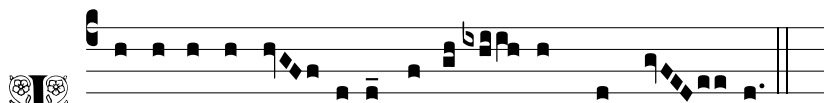

I N-ci-pit O-rá- ti- o Je-remí- æ Prophé- tæ.

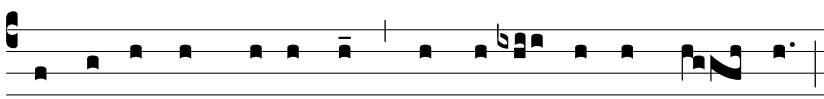

Re- cordá- re, Dómi- ne, quid accí- de- rit no- bis :

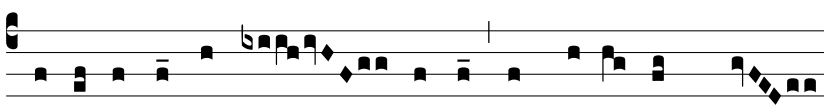

intu- é- re, et ré- spi- ce oppróbri- um no-

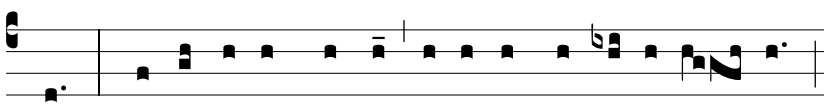

strum. He- ré- di- tas nostra versa est ad a- li- é- nos :

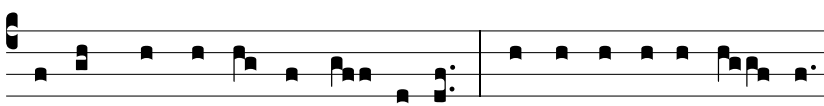

domus nostræ ad extrá- ne- os. Pu- píl- li facti su- mus

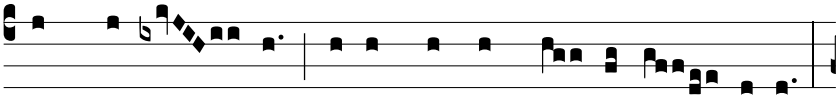

absque pa- tre, matres nostræ qua- si ví- du- æ.

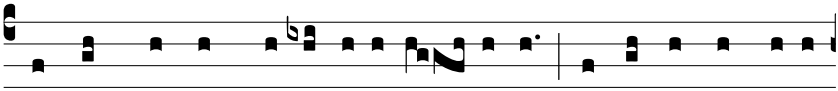

Aquam nostram pe-cú-ni- a bí- bimus : ligna nostra pré-ti-

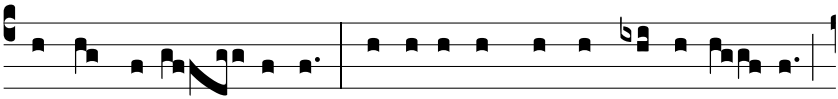

o compa-rá- vimus. Cerví-ci-bus nostris mi-na-bá- mur,

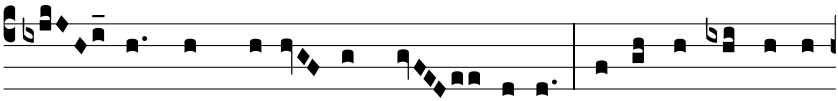

las- sis non dabá- tur ré- qui- es. Ægýpto dé- dimus

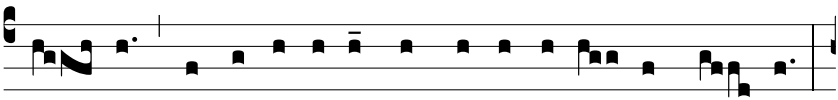

ma- num, et Assý- ri- is, ut sa- tu- ra- ré- mur pa- ne.

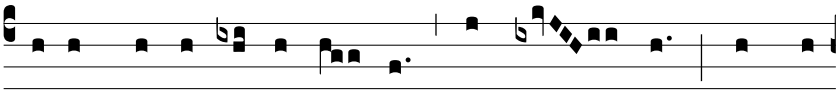

Patres nostri pecca- vé- runt, et non sunt : et nos

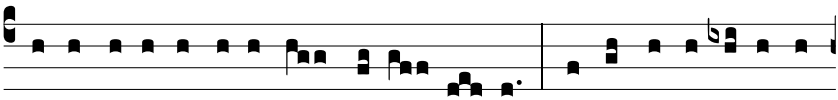

in-iqui-tá-tes e- ó-rum portá- vi- mus. Servi domi-ná-ti sunt

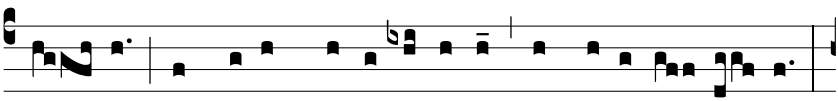

no- stri : non fu- it qui re-díme-ret de manu e- ó- rum.

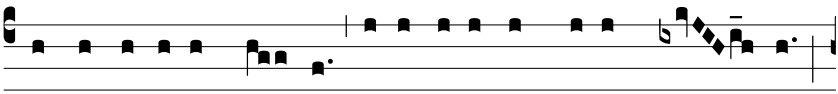

In a- nimábus no- stris affe- rebámus panem no- bis,

a fá-ci- e glá-di- i in de-sér- to. Pel-lis nostra, qua-si

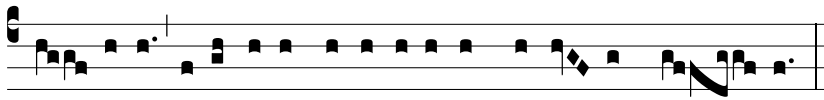

clí- banus exústa est a fá-ci- e tempestá- tum fa- mis.

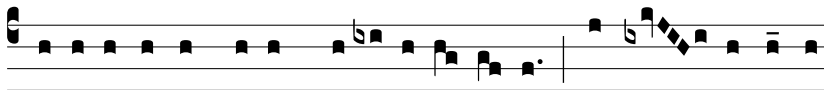

Mu-lí- e-res in Si- on humi-li- a- vé-runt, et vír- gi-nes in

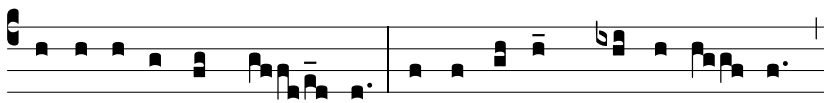

ci- vi- tá- ti- bus Ju- da. Je- rú- sa- lem, Je- rú- sa- lem,

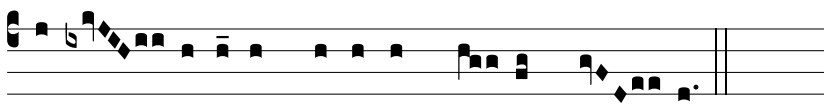

convér- te-re ad Dómi-num De- um tu- um.

Lectio IV

Tonus simplex

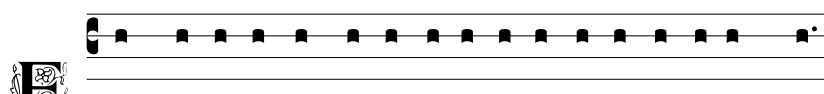

E X Tractá-tu sancti Augustí-ni E-písco-pi super Psal-

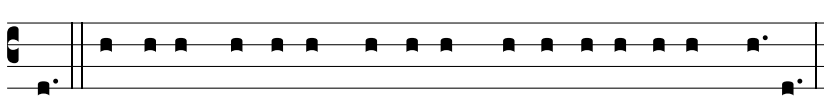

mos. Accédet homo ad cor altum, et ex-altá-bi-tur De- us.

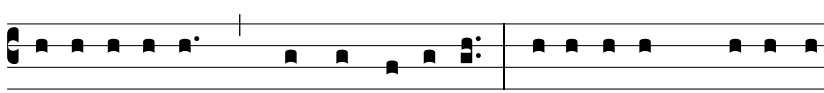

Il-li di-xé-runt : Quis nos vi-dé-bit ? De-fe-cé-runt scru-tántes

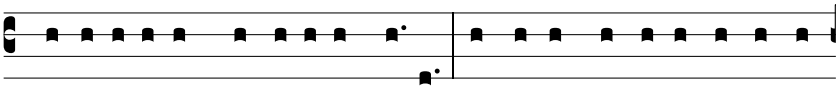

scru-ta-ti- ónes, consí-li- a ma-la. Accéssit homo ad ipsa con-

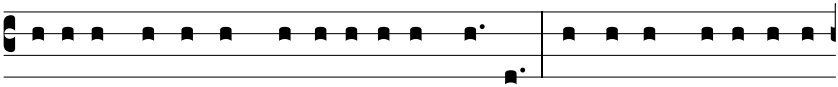

sí-li- a, passus est se tené-ri ut homo. Non e-nim tene-ré-tur

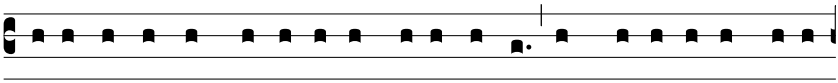

ni-si homo, aut vi-de-ré-tur ni-si homo, aut cæde-ré-tur ni-si

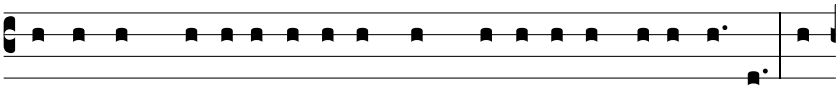

homo, aut cru-ci-fi-ge-ré-tur, aut mo-re-ré-tur ni-si homo. Ac-

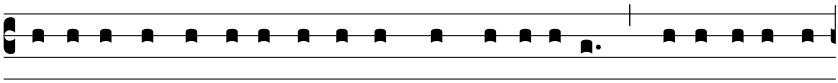

céssit ergo homo ad il-las omnes passi- ónes, quæ in illo ni-

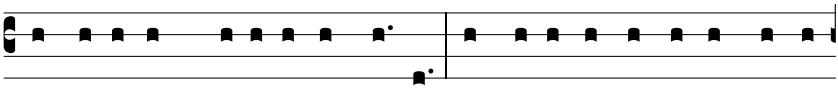

hil va-lé-rent, ni-si esset homo. Sed si il-le non esset homo,

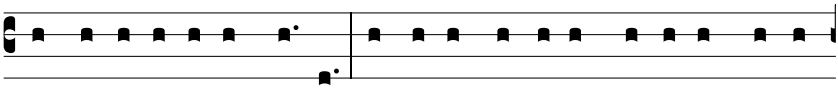

non li-be-ra-ré-tur homo. Accéssit homo ad cor altum, id est,

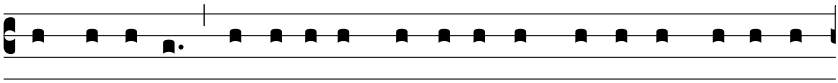

cor secré-tum, ob-í-ci- ens aspécti-bus humá-nis hómi-nem,

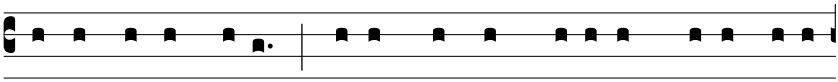

servans intus De-um : ce-lans formam De- i, in qua æquá-lis

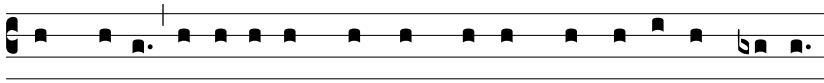

est Patri, et óffe-rens formam servi, qua mi-nor est Patre.

Tonus solemnis

Tonus antiquus

Lectio V

Tonus simplex

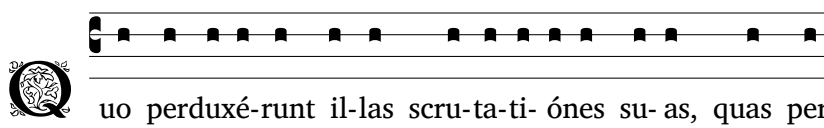

Quo perduxé-runt il-las scru-ta-ti- ónes su- as, quas per-

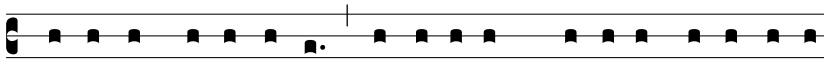

scru- tántes de- fe- cé- runt, ut ét- i- am mórtu- o Dómi- no et

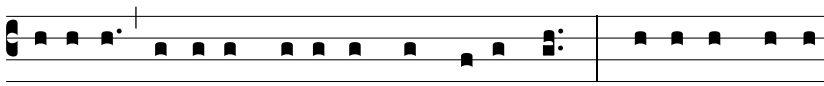

sepúlto, custódes póne-rent ad sepúlcrum? Di-xé-runt e-nim

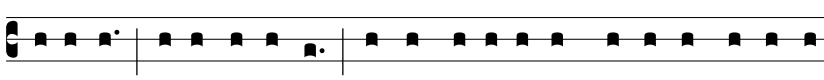

Pi-lá-to : Sedúctor il-le : hoc appellabá-tur nómi-ne Dómi-nus

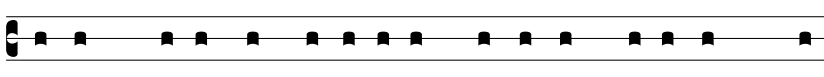

Je- sus Christus, ad so- lá- ti- um servó- rum su- ó- rum, quan-

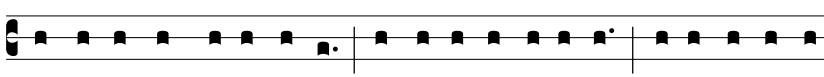

do di-cúntur seductó-res : ergo il-li Pi-lá-to : Sedúctor il-le,

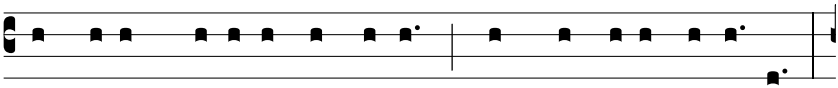

ínqui- unt, di-xit adhuc vi-vens : Post tres di- es re-súrgam.

Jube í- taque custo- dí- ri sepúlcrum usque in di- em térti-

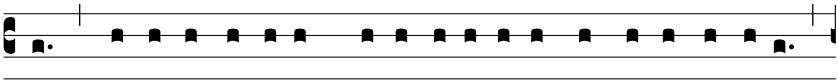

um, ne forte vé-ni- ant discí-pu-li e-jus, et fu-réntur e- um,

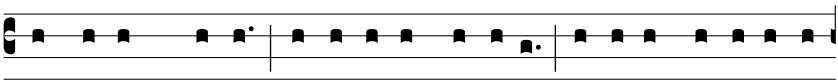

et di-cant ple-bi : Surré-xit a mórtu- is : et e-rit no-víssimus

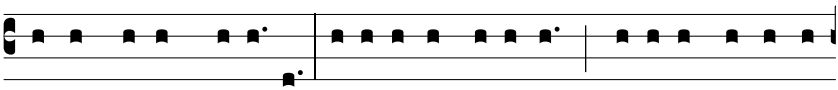

error pe-jor pri- ó-re. A- it il-lis Pi-lá-tus : Habé-tis custó-di-

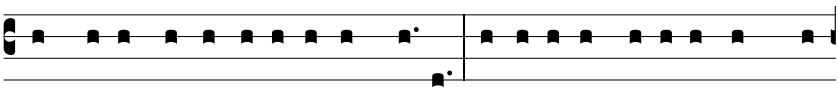

am, i-te, custo-dí-te sic-ut sci- tis. Il-li autem abe- úntes, mu-

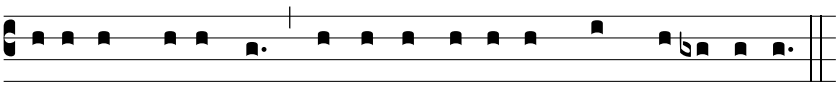

ni- é-runt sepúlcrum, signántes lá-pi-dem cum custó-di-bus.

Tonus solemnis

Tonus antiquus

Lectio VI

Tonus simplex

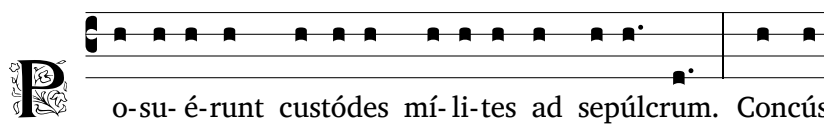

P o-su- é-runt custódes mí- li-tes ad sepúlcrum. Concús-

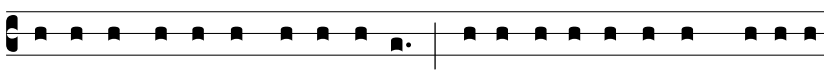

sa terra Dómi-nus re-surré-xit : mi-rá-cu-la facta sunt tá-li- a

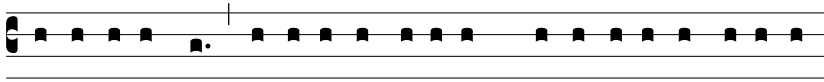

circa sepúlcrum, ut et ipsi mí- li-tes, qui custódes advéne-rant,

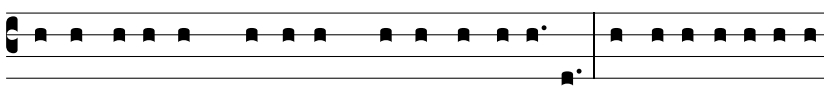

testes fí- e-rent, si vellent ve-ra nunti- á-re. Sed ava-rí-ti- a il-

la, quæ capti-vá-vit discí-pu-lum cómi-tem Christi, capti-vá-

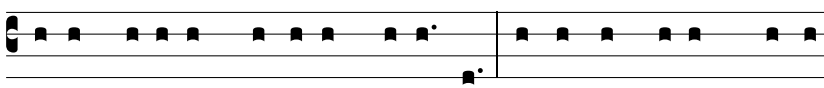

vit et mí- li-tem custódem sepúlcri. Damus, ínqui- unt, vo-bis

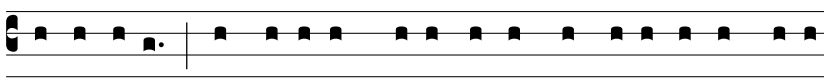

pe-cú-ni- am : et dí-ci-te, qui- a vo-bis dormi- énti-bus vené-

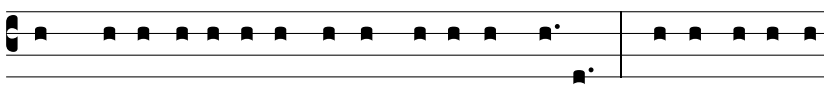

runt discí-pu-li e-jus, et abstu-lé-runt e- um. Ve-re de-fe-cé-

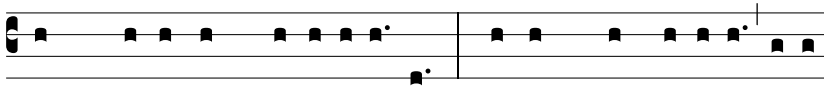

runt scru-tántes scru-ta-ti- ó-nes. Quid est quod di-xísti, o in-

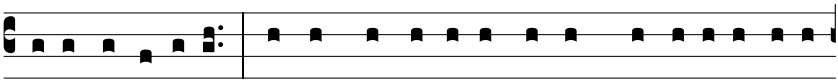

fé-lix astú-ti- a ? Tantúmne dé-se-ris lu-cem consí-li- i pi- e-

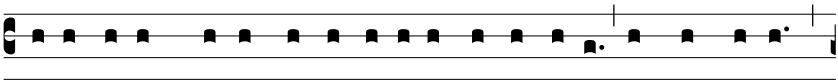

tá-tis, et in pro-fúnda versú-ti- æ demérge-ris, ut hoc di-cas :

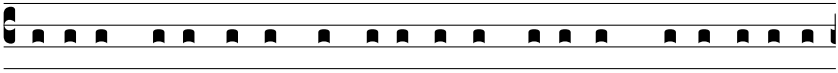

Dí-ci-te qui- a vo-bis dormi- énti-bus vené-runt discí-pu-li e-

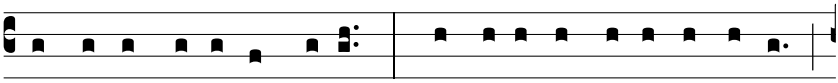

jus, et abstu-lé-runt e- um ? Dormi- éntes testes ádhi-bes :

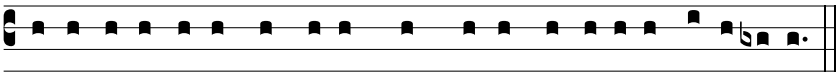

ve-re tu ipse obdormísti, qui scru-tándo tá-li- a de-fe-císti.

Tonus solemnis

Tonus antiquus

Lectio VII

Tonus simplex

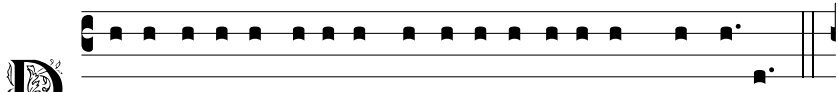

De E-písto-la be- á-ti Pau-li Apósto-li ad Hebræ- os.

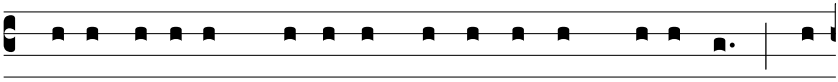

Christus assístens Pónti- fex fu- tu- ró- rum bonó- rum, per

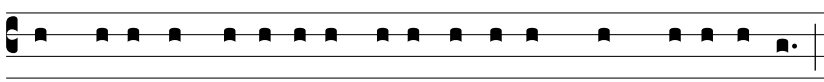

ámpli- us et perfécti- us taberná-cu-lum non manu-fáctum,

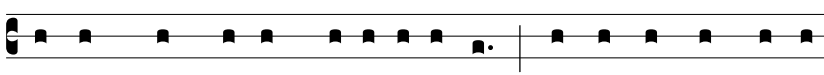

id est, non hu-jus cre- a-ti- ó-nis : Neque per sángui-nem

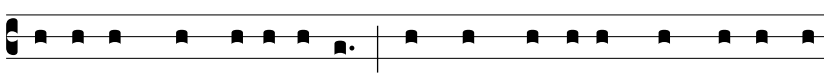

hircó-rum, aut vi-tu-ló-rum, sed per própri- um sángui-nem in-

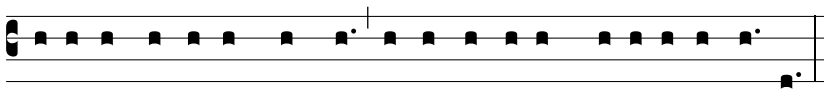

tro- í-vit semel in Sancta, æ-térna redempti- óne invénta.

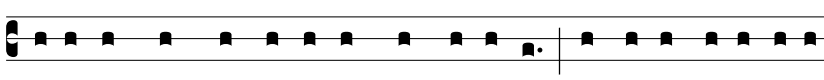

Si e-nim sanguis hircó-rum, et tauró-rum, et ci-nis ví-tu-læ a-

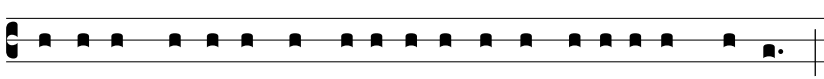

spérsus inqui-ná-tos sanctí-fi-cat ad emunda-ti- ónem carnis :

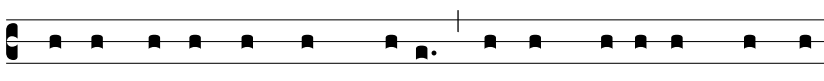

Quanto ma- gis sanguis Christi, qui per Spí- ri- tum Sanctum

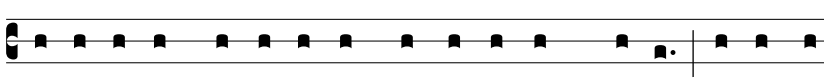

semet- ípsum óbtu- lit imma- cu- lá- tum De- o, emundá-

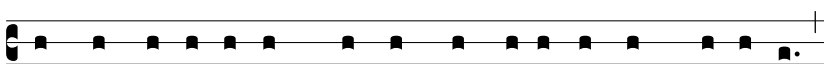

bit consci- énti- am nostram ab opé- ri- bus mórtu- is,

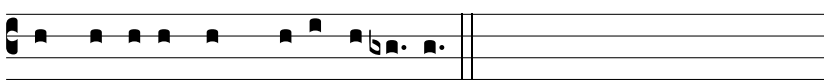

ad servi- éndum De- o vi-vénti ?

Tonus solemnis

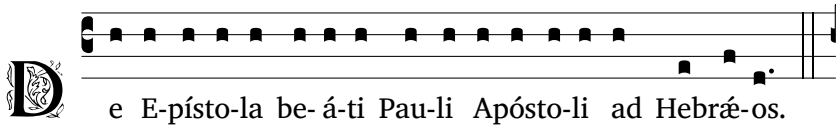

De E-písto-la be- á-ti Pau-li Apósto-li ad Hebræ-os.

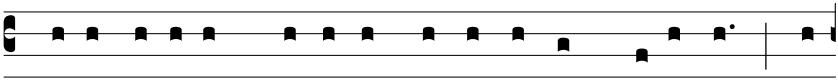

Christus assístens Pónti- fex fu- tu- ró- rum bonó- rum, per

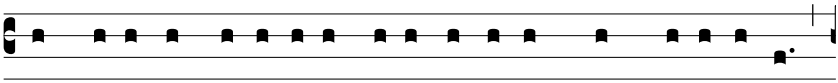

ámpli- us et perfécti- us taberná-cu-lum non manu-fáctum,

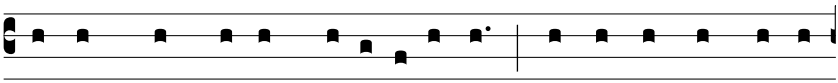

id est, non hu-jus cre- a-ti- ó-nis : Neque per sángui-nem

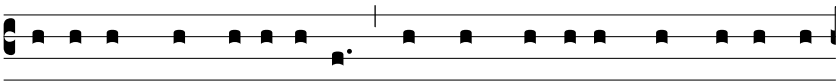

hircó-rum, aut vi-tu-ló-rum, sed per própri- um sángui-nem in-

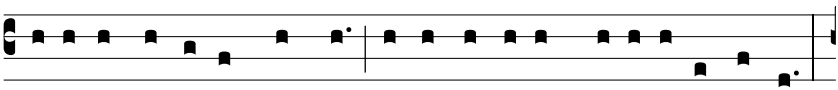

tro- í-vit semel in Sancta, æ-térna redempti- óne invénta.

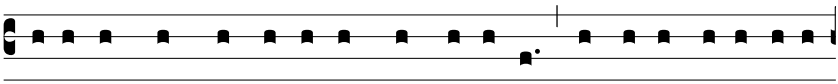

Si e-nim sanguis hircó-rum, et tauró-rum, et ci-nis ví-tu-læ a-

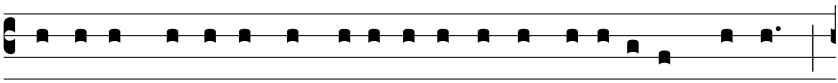

spérsus inqui-ná-tos sanctí-fi-cat ad emunda-ti- ónem carnis :

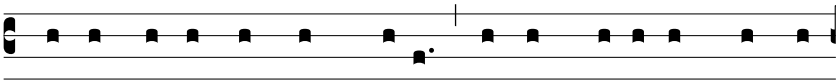

Quanto ma- gis sanguis Christi, qui per Spí- ri- tum Sanctum

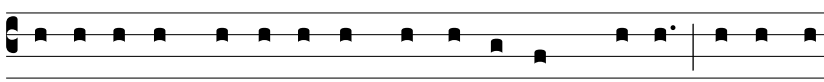

semet- ípsum óbtu- lit imma- cu- lá- tum De- o, emundá-

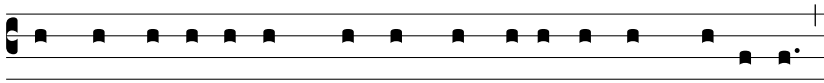

bit consci- énti- am nostram ab opé- ri- bus mórtu- is,

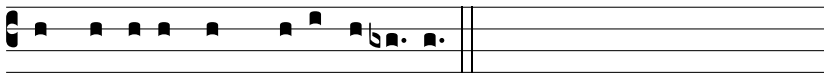

ad servi- éndum De- o vi-vénti?

Tonus antiquus

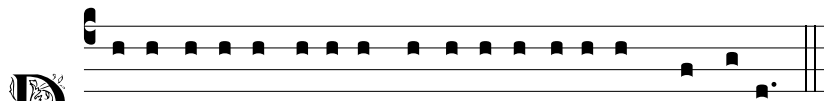

De E-písto-la be- á-ti Pau-li Apósto-li ad Hebræ-os.

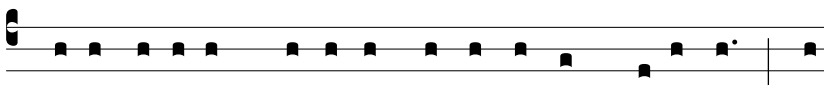

Christus assístens Pónti- fex fu- tu- ró- rum bonó- rum, per

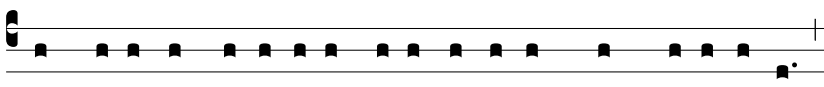

ámpli- us et perfécti- us taberná-cu-lum non manu-fáctum,

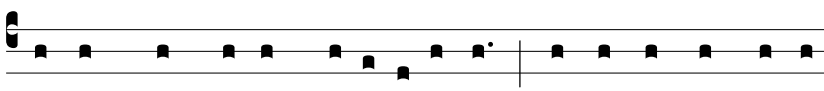

id est, non hu-jus cre- a-ti- ó-nis: Neque per sángui-nem

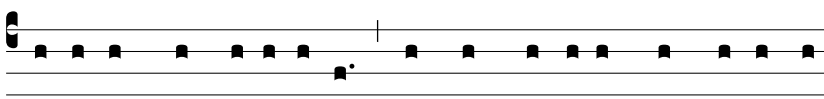

hircó-rum, aut vi-tu-ló-rum, sed per própri- um sángui-nem in-

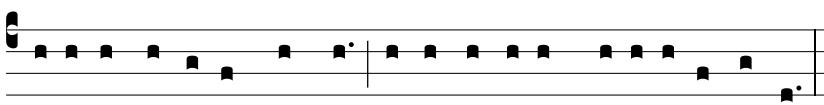

tro- í-vit semel in Sancta, æ-térna redempti- óne invénta.

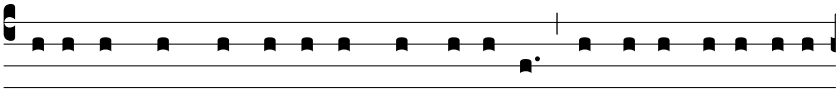

Si e-nim sanguis hircó-rum, et tauró-rum, et ci-nis ví-tu-læ a-

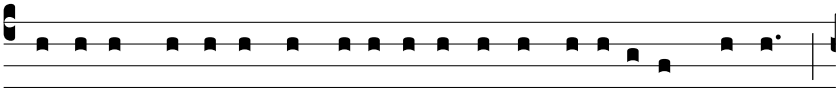

spérsus inqui-ná-tos sanctí-fi-cat ad emunda-ti- ónem carnis :

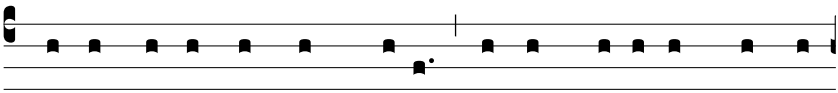

Quanto ma- gis sanguis Christi, qui per Spí- ri- tum Sanctum

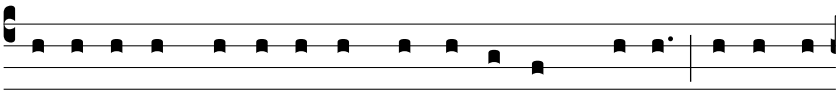

semet- ípsum óbtu- lit imma- cu- lá- tum De- o, emundá-

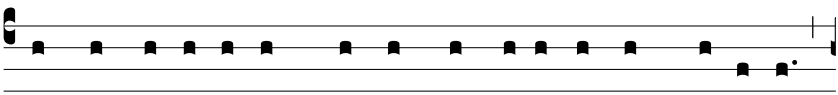

bit consci- énti- am nostram ab opé- ri- bus mórtu- is,

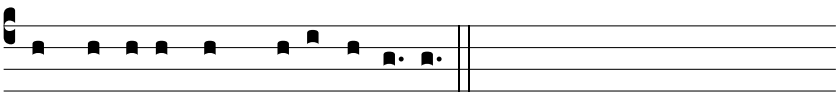

ad servi- éndum De- o vi-vénti ?

Lectio VIII

Tonus simplex

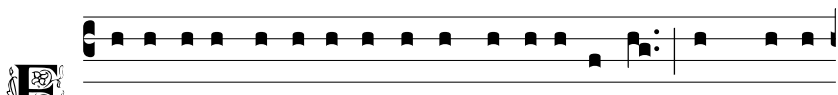

E t íd-e- o no-vi testaménti me-di- á-tor est : ut, morte

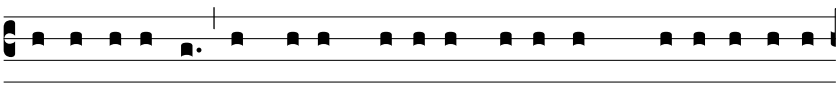

intercedénte, in redempti- ónem e- á- rum præva- ri- ca- ti-

ónum, quæ e-rant sub pri- ó-ri testaménto, repromissi- ó-

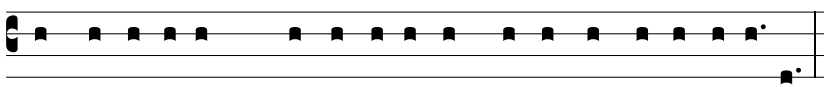

nem accí-pi- ant, qui vo-cá-ti sunt æ-térnæ he-re-di-tá- tis.

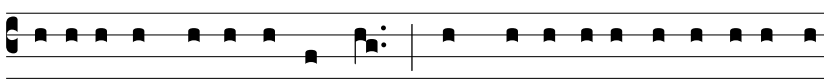

Ubi e-nim testaméntum est : mors ne-césse est intercédat tes-

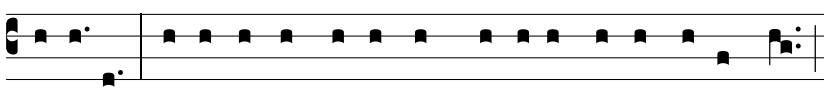

ta-tó-ris. Testaméntum e-nim in mórtu- is confirmá-tum est :

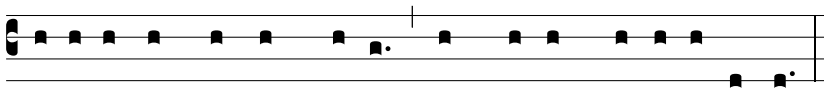

a- li- óquin nondum va- let, dum vi- vit qui testá- tus est.

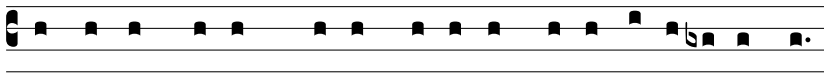

Unde nec primum qui-dem si-ne sángui-ne de-di-cá-tum est.

Tonus solemnis

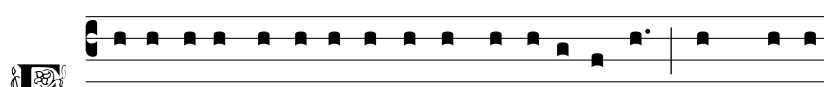

Et íd-e- o no-vi testaménti me-di- á-tor est : ut, morte

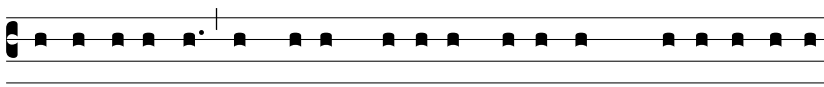

intercedénte, in redempti- ónem e- á- rum præva- ri- ca- ti-

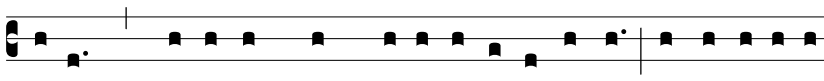

ónum, quæ e-rant sub pri- ó-ri testaménto, repromissi- ó-

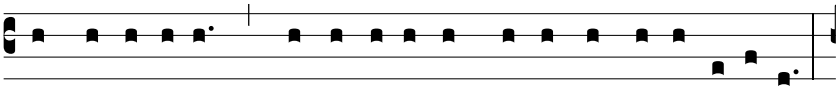

nem accí-pi- ant, qui vo-cá-ti sunt æ-térnæ he-re-di-tá-tis.

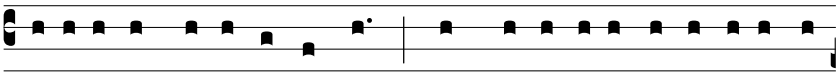

Ubi e-nim testaméntum est : mors ne-césse est intercédat tes-

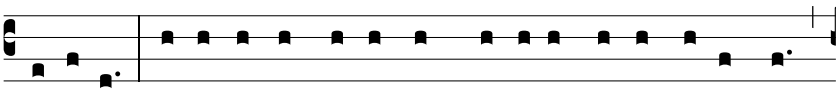

ta-tó-ris. Testaméntum e-nim in mórtu- is confirmá-tum est :

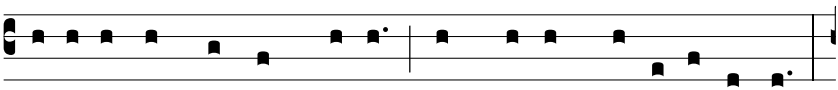

a- li- óquin nondum va- let, dum vi- vit qui testá- tus est.

Unde nec primum qui-dem si-ne sángui-ne de-di-cá-tum est.

Tonus antiquus

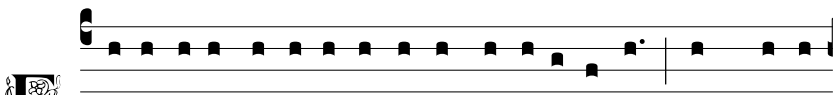

Et íd-e- o no-vi testaménti me-di- á-tor est : ut, morte

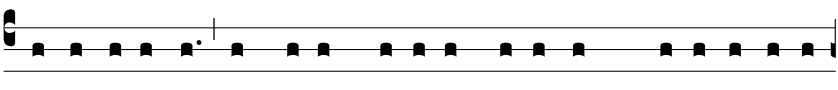

intercedénte, in redempti- ónem e- á- rum præva- ri- ca- ti-

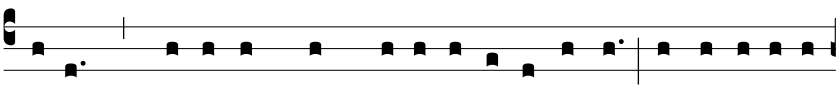

ónum, quæ e- rant sub pri- ó- ri testaménto, repromissi- ó-

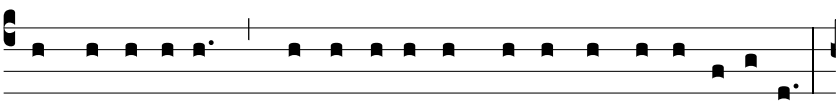

nem accí-pi- ant, qui vo-cá-ti sunt æ-térnæ he-re-di-tá-tis.

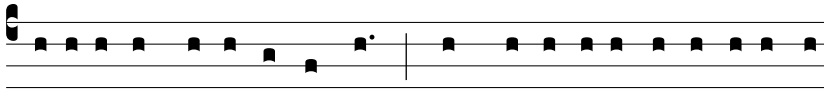

Ubi e-nim testaméntum est : mors ne-césse est intercédat tes-

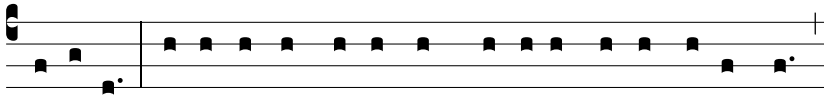

ta-tó-ris. Testaméntum e-nim in mórtu- is confirmá-tum est :

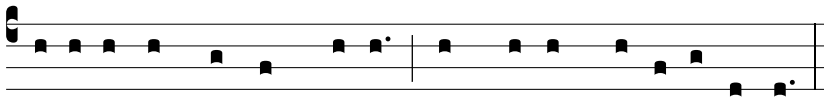

a- li- óquin nondum va- let, dum vi- vit qui testá- tus est.

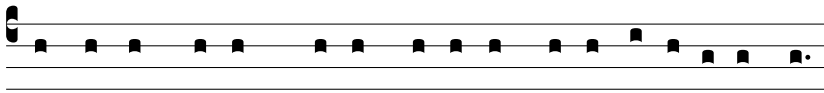

Unde nec primum qui-dem si-ne sángui-ne de-di-cá-tum est.

Lectio IX

Tonus simplex

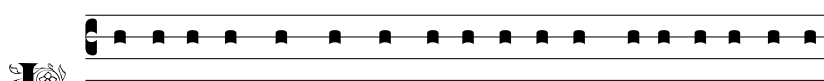

Lecto e-nim omni mandá-to le-gis a Mó- y-se u-ni-vér-

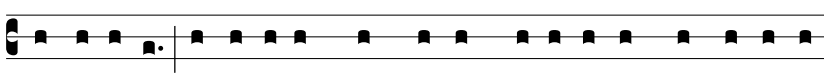

so pópu-lo : accí-pi- ens sángui-nem vi-tu-ló-rum, et hircó-rum

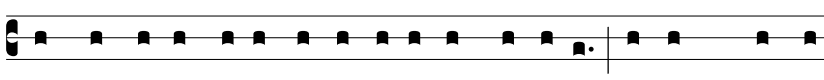

cum aqua et lana coccí-ne- a, et hyssópo : ipsum quoque

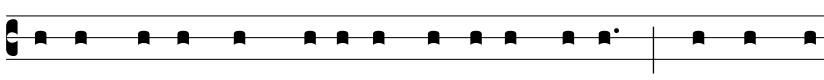

librum, et omnem pópu-lum aspérsit, di-cens : Hic sanguis

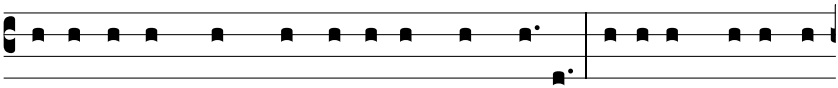

testaménti, quod mandá-vit ad vos De- us. Et-i- am taberná-

cu-lum, et ómni- a va-sa mi-nisté-ri- i sángui-ne simí- li-ter

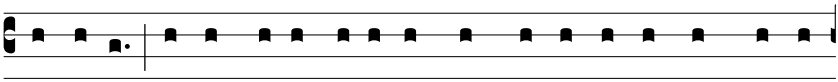

aspérsit : et ómni- a pene in sángui-ne se-cúndum le-gem

mundántur : et si-ne sángui-nis effu-si- óne non fit remíssi- o.

Tonus solemnis

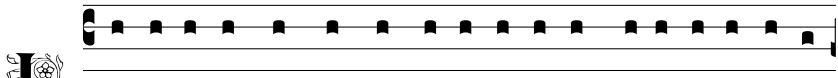

Lecto e-nim omni mandá-to le-gis a Mó- y-se u-ni-vér-

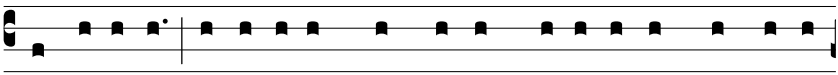

so pópu-lo : accí-pi- ens sángui-nem vi-tu-ló-rum, et hircó-

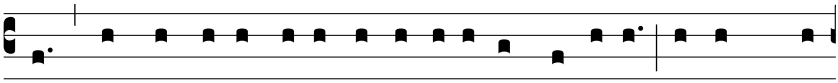

rum cum aqua et lana coccí-ne- a, et hyssópo : ipsum quo-

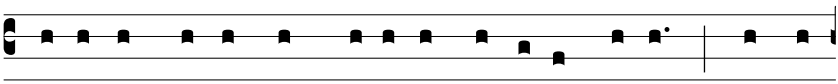

que librum, et omnem pópu-lum aspérsit, di-cens : Hic san-

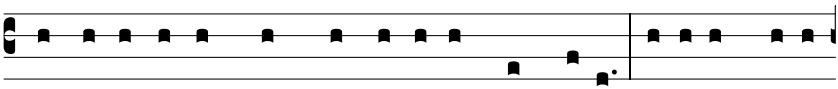

guis testaménti, quod mandá-vit ad vos De- us. Et-i- am taber-

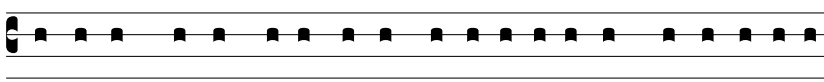

ná-cu-lum, et ómni- a va-sa mi-nisté-ri- i sángui-ne simí- li-

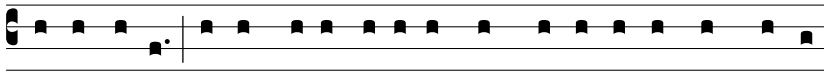

ter aspérsit : et ómni- a pene in sángui-ne se-cúndum le-gem

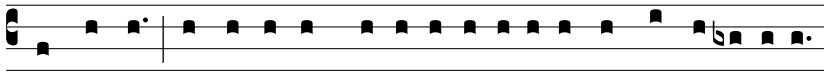

mundántur : et si-ne sángui-nis effu-si- óne non fit remíssi- o.

Tonus antiquus

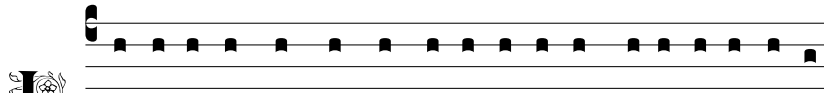

Lecto e-nim omni mandá-to le-gis a Mó- y-se u-ni-vér-

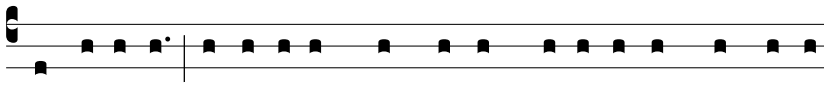

so pópu-lo : accí-pi- ens sángui-nem vi-tu-ló-rum, et hircó-

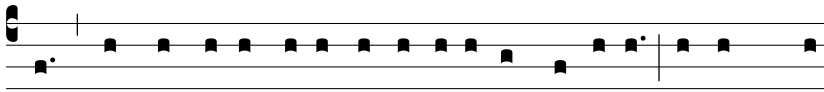

rum cum aqua et lana coccí-ne- a, et hyssópo : ipsum quo-

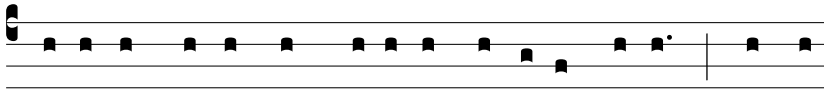

que librum, et omnem pópu-lum aspérsit, di-cens : Hic san-

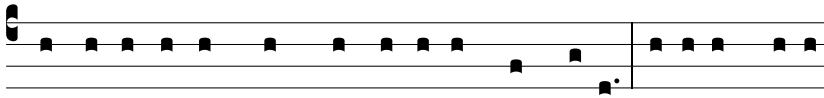

guis testaménti, quod mandá-vit ad vos De- us. Et-i- am taber-

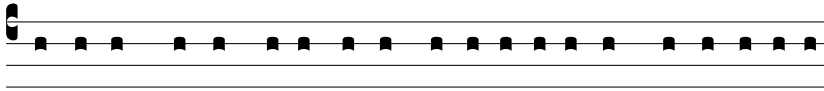

ná-cu-lum, et ómni- a va-sa mi-nisté-ri- i sángui-ne simí- li-

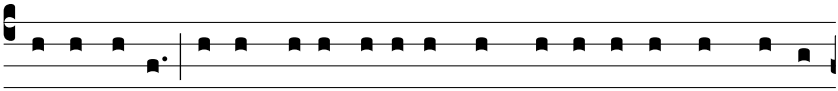

ter aspérsit : et ómni- a pene in sángui-ne se-cúndum le-gem

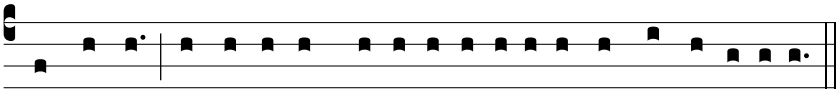

mundántur : et si-ne sángui-nis effu-si- óne non fit remíssi- o.

Index Generalis

Feria V in Cœna Domini **1**

Lectio I **1**
Tonus Romanus 1
Tonus Silensis 3
Tonus Toletanus 5

Lectio II **7**
Tonus Romanus 7
Tonus Silensis 9
Tonus Legionensis 11

Lectio III **14**
Tonus Romanus 14
Tonus Silensis 16

Lectio IV **18**
Tonus simplex 18
Tonus solemnis 20
Tonus antiquus 22

Lectio V **23**
Tonus simplex 23
Tonus solemnis 26
Tonus antiquus 28

Lectio VI **30**
Tonus simplex 30
Tonus solemnis 31
Tonus antiquus 33

Lectio VII **35**
Tonus simplex 35
Tonus solemnis 36
Tonus antiquus 37

Lectio VIII **39**
Tonus simplex 39
Tonus solemnis 40
Tonus antiquus 41

Lectio IX **43**
Tonus simplex 43
Tonus solemnis 44
Tonus antiquus 45

Feria VI in Parasceve **47**

Lectio I **47**
Tonus Romanus 47
Tonus Silensis 49

Lectio II **51**
Tonus Romanus 51
Tonus Toletanus 53

Lectio III **55**
Tonus Romanus 55
Tonus Legionensis 56

Lectio IV **58**
Tonus simplex 58
Tonus solemnis 60
Tonus antiquus 61

Lectio V **63**
Tonus simplex 63
Tonus solemnis 65
Tonus antiquus 67

Lectio VI **69**
Tonus simplex 69
Tonus solemnis 72
Tonus antiquus 72

Lectio VII **72**
Tonus simplex 72
Tonus solemnis 73
Tonus antiquus 75

Lectio VIII **77**
Tonus simplex 77
Tonus solemnis 78
Tonus antiquus 79

Lectio IX **80**
Tonus simplex 80
Tonus solemnis 81
Tonus antiquus 82

Sabbato Sancto **84**

Lectio I **84**
Tonus Romanus 84
Tonus Silensis 86

Lectio II **88**
Tonus Romanus 88
Tonus Silensis 89
Tonus Legionensis 91

Lectio III **93**
Tonus Romanus 93
Tonus Silensis 95
Tonus Escurialensis 97

Lectio IV **99**
Tonus simplex 99
Tonus solemnis 101
Tonus antiquus 101

Lectio V **101**
Tonus simplex 101
Tonus solemnis 102
Tonus antiquus 102

Lectio VI **102**
Tonus simplex 102
Tonus solemnis 104
Tonus antiquus 104

Lectio VII **104**
Tonus simplex 104
Tonus solemnis 106
Tonus antiquus 107

Lectio VIII **108**
Tonus simplex 108
Tonus solemnis 109
Tonus antiquus 110

Lectio IX **111**
Tonus simplex 111
Tonus solemnis 112
Tonus antiquus 113