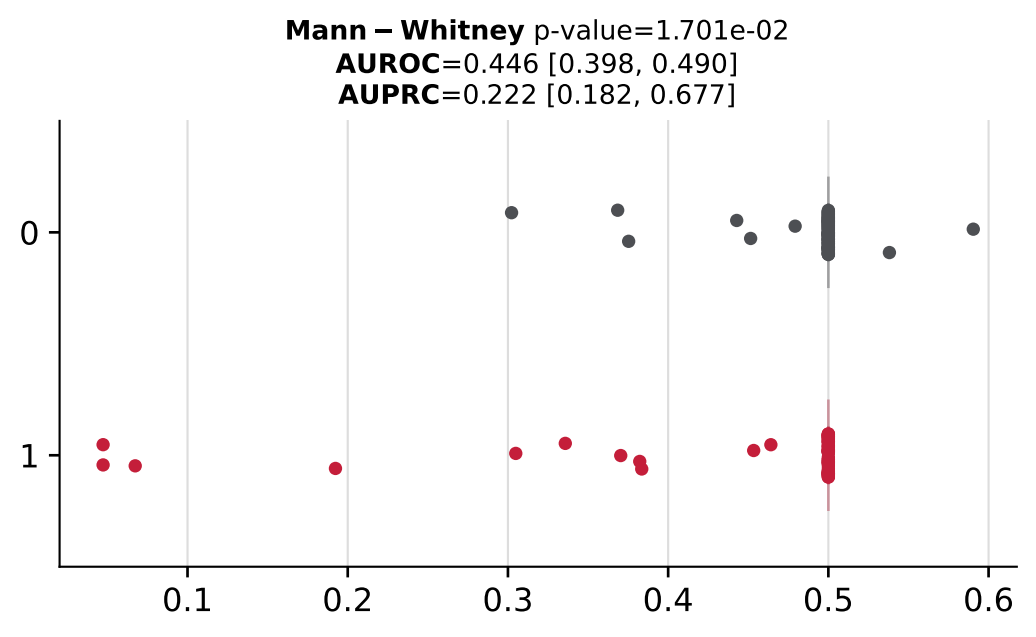
Mann − Whitney p-value=1.701e-02
AUROC=0.446 [0.398, 0.490]
AUPRC=0.222 [0.182, 0.677]
0
1
0.1
0.2
0.3
0.4
0.5
0.6