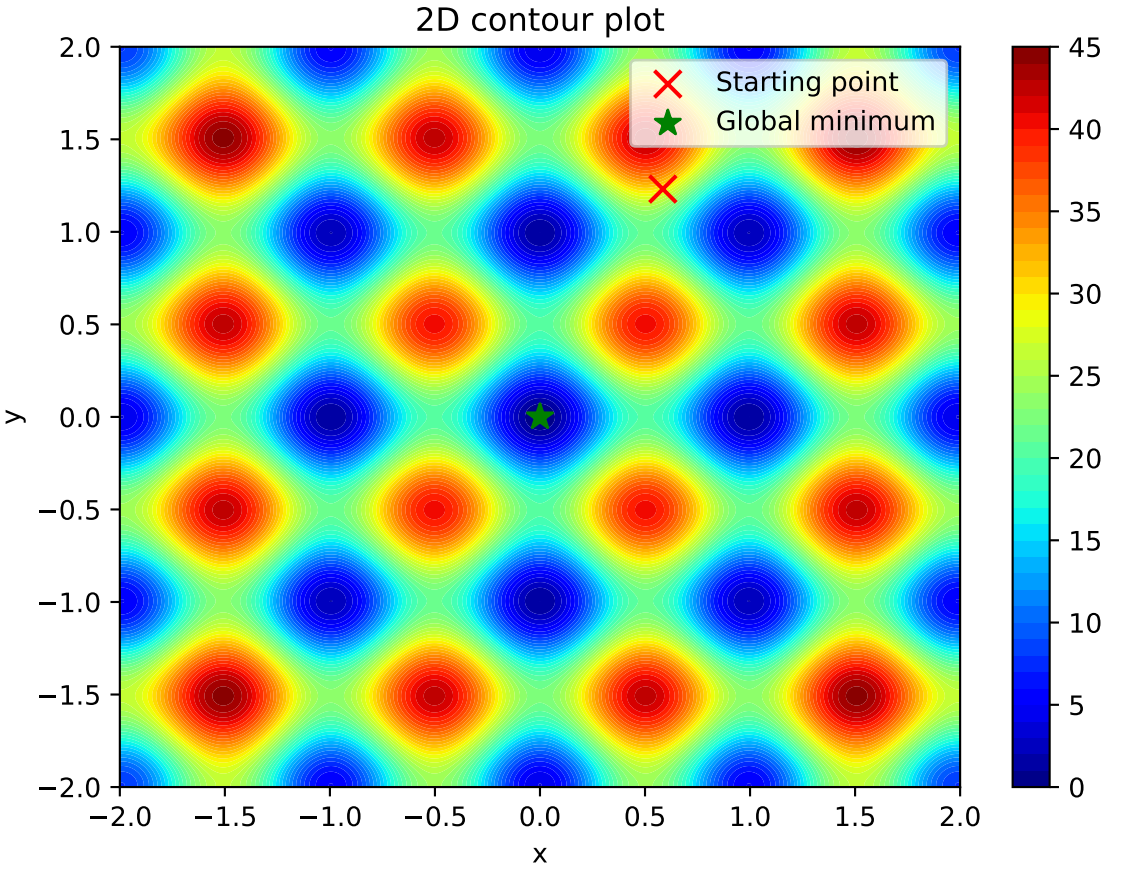
2D contour plot
Starting point
Global minimum
x
y
−2.0
−1.5
−1.0
−0.5
0.0
0.5
1.0
1.5
2.0
0
5
10
15
20
25
30
35
40
45