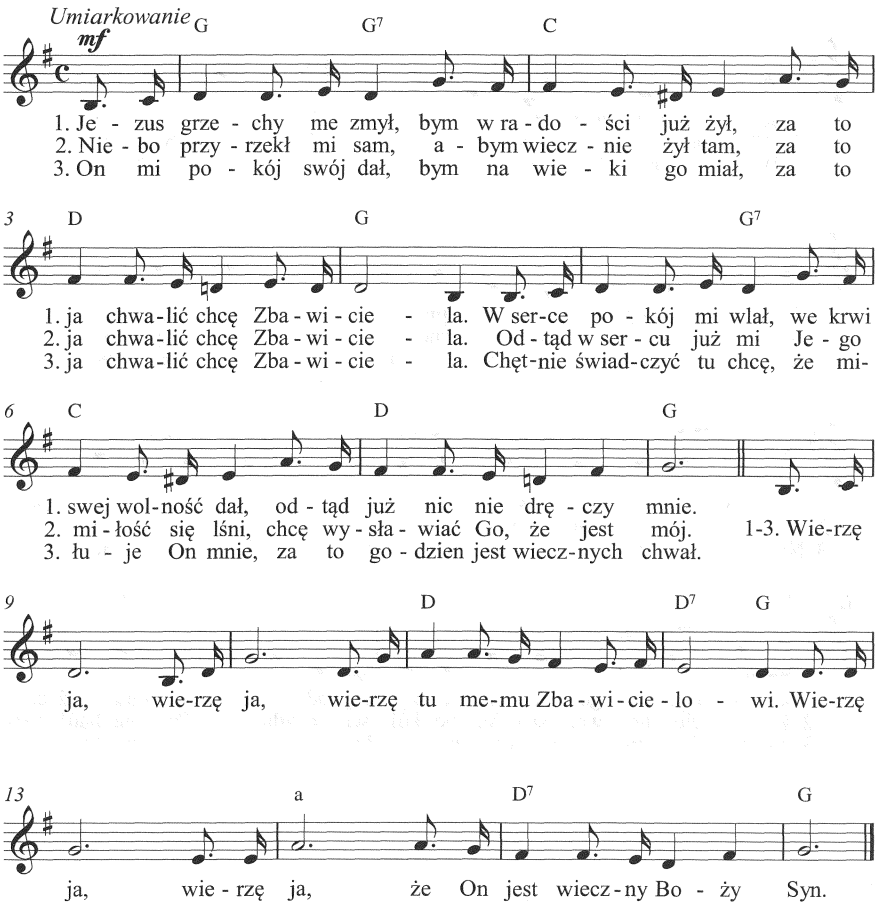303 Jezus grzechy me zmył