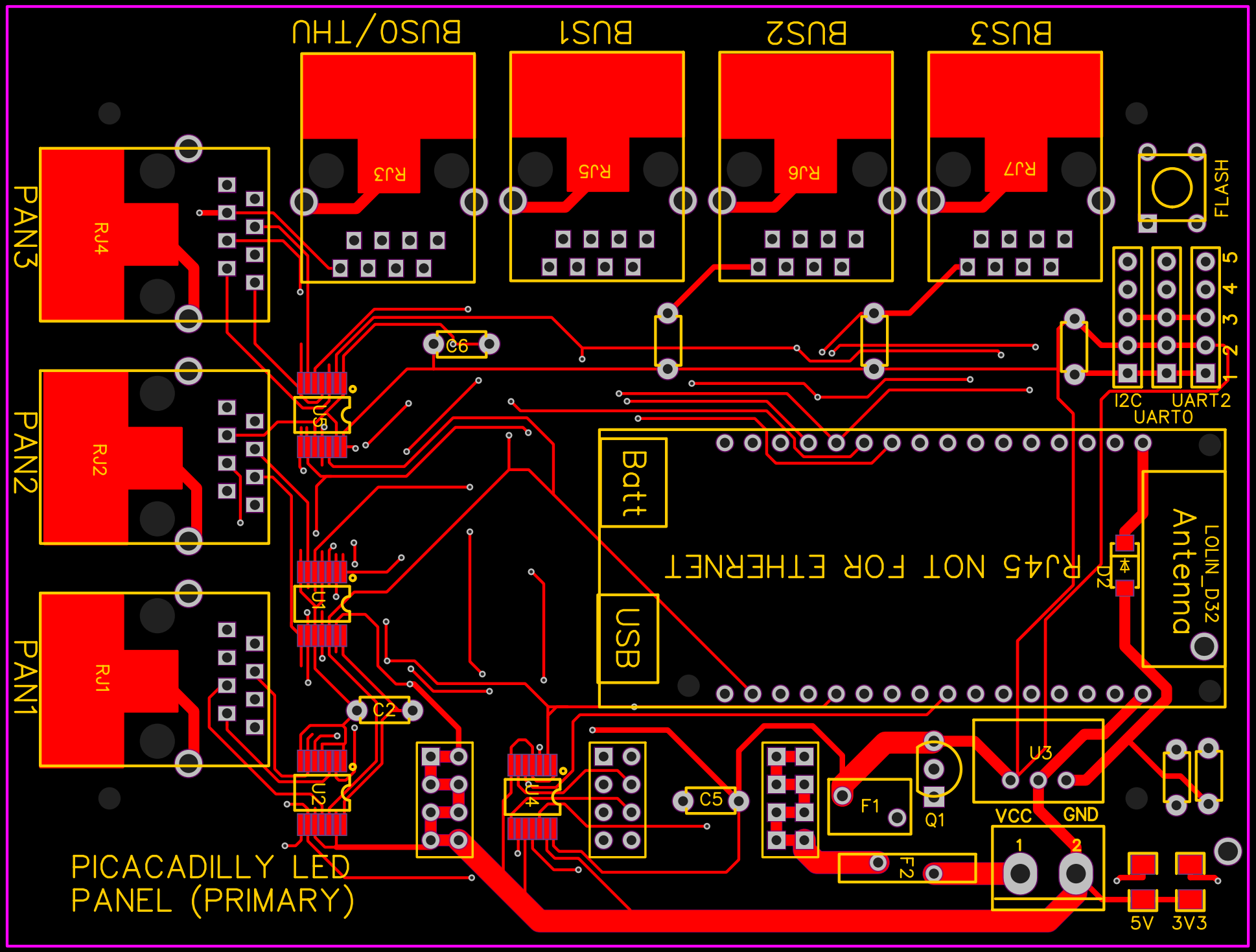
PAN3
PAN2
PAN1
RJ4
RJ2
RJ1
BUS0/THU
BUS1
BUS2
BUS3
RJ3
RJ5
RJ6
RJ7
FLASH
C6
U3
U1
C2
U2
U4
C5
F1
Q1
F2
VCC
GND
1
2
5V
3V3
I2C
UART2
UART0
1 2 3 4 5
Batt
USB
RJ45 NOT FOR ETHERNET
D2
LOLIN_D32
Antenna
PICACADILLY LED
PANEL (PRIMARY)