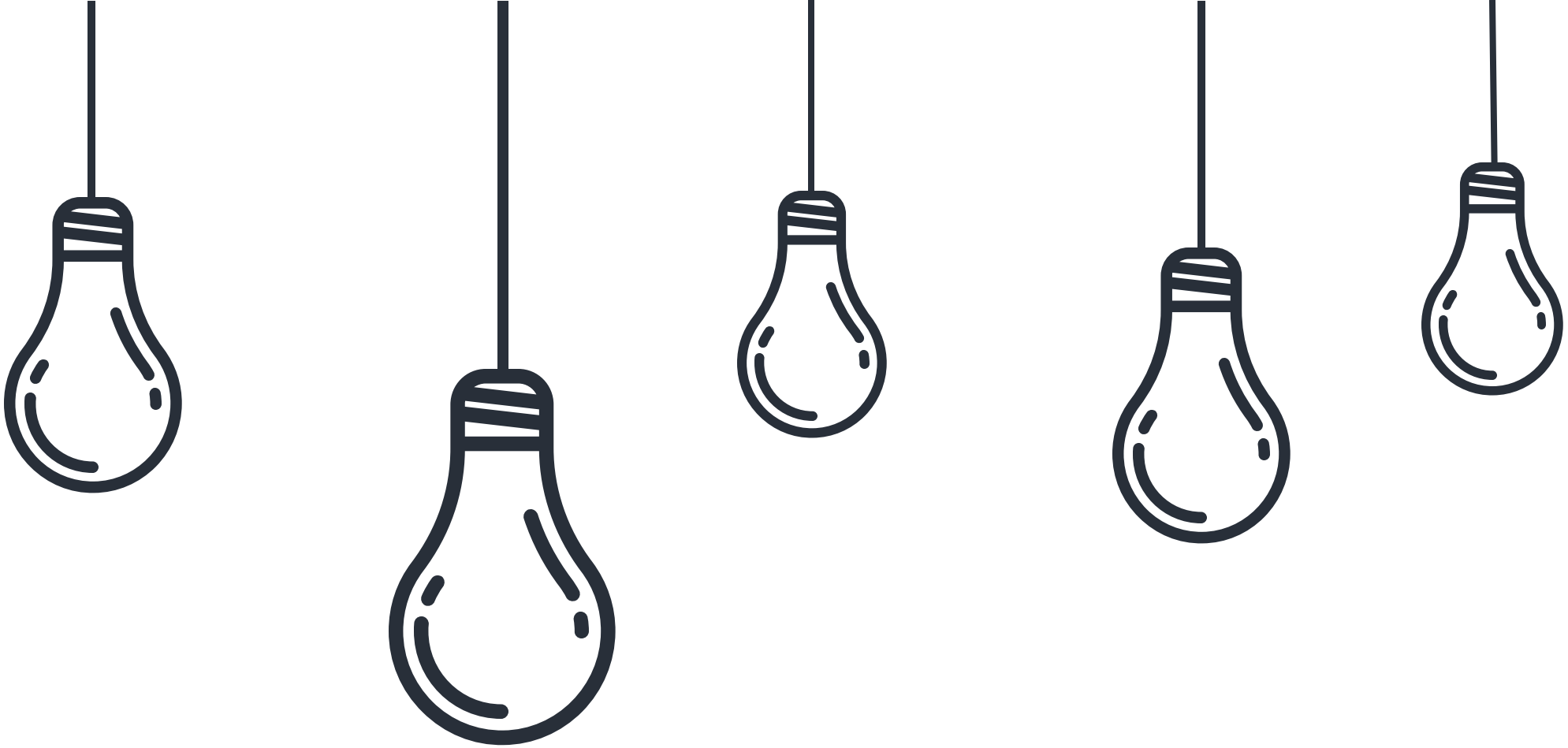

Cleckhuddersfax

E-Convenient Store

Cleckhuddersfax

e-Commerce Website That Consists Of 5 Vendors

PRESENTING TIME

A TOTAL OF 25 MINUTES HAS BEEN ALLOCATED

Swastika Adhikari
5 Minutes

Utsav Sapkota
5 Minutes

Sujan Pariyar
5 Minutes

Prashanna Shrestha
5 Minutes

Sakriya Bajracharya
5 Minutes

Communication & Collaboration Tools

1. Slack (Android/IOS app for instant communication and update)

2. MS Project for project management and monitoring

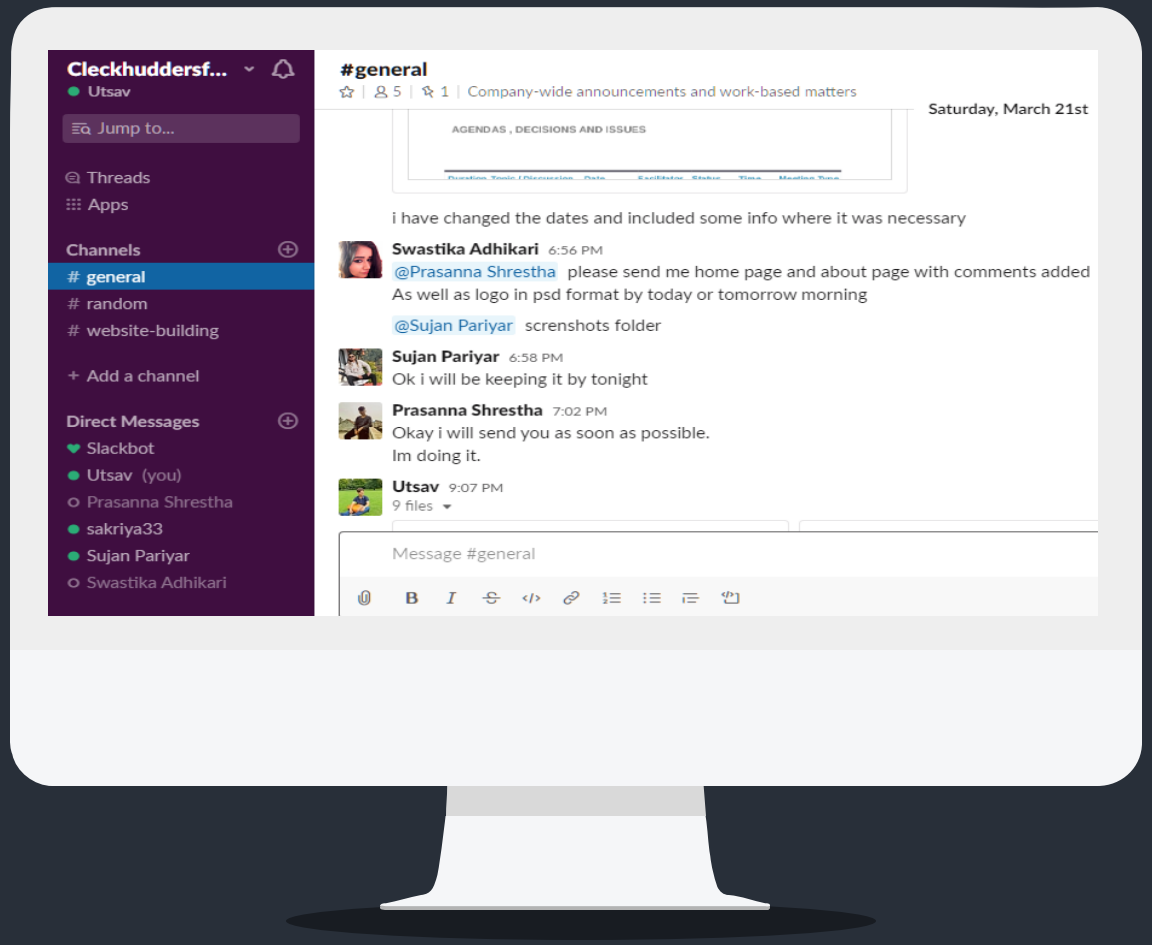

For Task Segregation & Storage

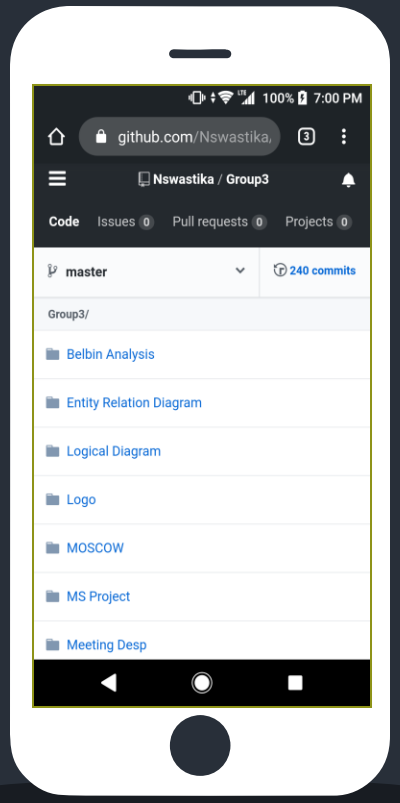

&

3 GitHub to store our work

4 Trello for task scheduling

OUR TEAM

PROJECT MANAGER

SIR ROHIT RAJ PANDEY

PROJECT CUSTOMER

Citizens of Cleckhuddersfax

PROJECT SPONSOR

The British College, Thapathali, Kathmandu

Sakriya Bajracharya

Complete Finisher / Specialist / Co-ordinator

Utsav Sapkota

Plant / Team Worker / Monitor Evaluator

Sujan Pariyar

Monitor Evaluator / Shaper / Co-ordinator

Swastika Adhikari

Implementer / Resource Investigator / Specialist

Prasanna Shrestha

Resource Investigator / Shaper / Team Worker

PROJECT CHARTER

Project Title: Cleckhuddersfax E-Convenient Store
Project Sponsor: The British College, Thapathali, Kathmandu
Project Manager: Rohit Pandey Sir
Team Leader: Swastika Adhikari
Date amended: 2020-06-10
Project Customer: Citizens of Cleckhuddersfax

Version	Date	Summary of changes
1	2020-02-23	Initial project All the vital things have been done for future scope.
2	2020-06-10	Duration and estimated budget have been updated. Gmail is added as a collaboration tool and one drive is removed.

A group of traders of Cleckhuddersfax are intending to build up an internet business site i.e. ecommerce website. The business website is being created to help and inspire local traders to compete against the larger supermarket and convenience stores. Their aim is to provide an advantage to the trader with a new emerging technology which appears to be useful for both trader and customer. They are planning to provide a great chance to customers to order and purchase things in a relatively brief period of time from the ease of their comfort zone. This ecommerce platform incorporates all five traders: butchers, greengrocer, fishmonger, bakery and delicatessen within the Cleckhuddersfax area in UK. This ecommerce platform provides an ideal space for all types of traders to show the best of their self on the internet to grab the attention of their target customers and beat the heated competition. This platform helps the local trader to grow as well as benefit the client in the certain area. The website helps to promote the local tradition of area as well as help the local traders to compete against the bigger businesses like supermarket and stores without losing their valuable times for their family and friends. This website has three interfaces. One for customer, one for traders and one for management (admin). An admin login can access any of trader accounts. Every five trades have different login credentials which help them to access their database. Trader can also view everyday report and update the details of their trader account. Trader will be provided with weekly finance report of all the orders that are delivered only. This website will have cart functionality where customer will get an option to add favourite products to cart. The payment method is a PayPal which is convenience and more secure way to pay online. The site will assist the customer to shop easily without worrying about running out of products. They don't need to physically move around and waste valuable time to buy one specific product. This ecommerce website provides convenience to buy goods or services without causing any physical restrictions to the costumers and even helps to save money as well as precious time.

Objectives

- Attract local people who cannot shop during a normal opening hour to order and purchase things in a brief period of time.
- Help the local traders to compete against the bigger business without losing their family time.
- Promote the local tradition of area.
- Introduce the customers to high quality limited as well as unique products and fresh goods.
- Expand trade by adding more traders within a group.
- Three days a week to collect the products ordered.
- Provide a wonderful opportunity to customers to browse and buy products from the ease of the comfort zone.
- Eliminate the travel time and cost for customers.
- Create simple user interface to understand by all types of user, trader and accessible through web interface and most popular browsers.

Customer Interface

1. Select the products from 5 traders in the initial phase.
2. Sort the products by shop or by product type.
3. Capture the heritage of the Cleckhuddersfax area.
4. Interface viewable on all major browsers and will be compatible in both mobile and desktop view.
5. A cart function that can hold the products from all the traders.
6. Registration system in order to place an order.
7. Login system in order to access their basket/cart by customers.
8. Review and update customer account details.
9. Confirm the changes made in customer registration and account update through the emails that they used for registration.
10. Pick up the orders in three slots in three different days i.e. 10-13, 13-16, 16-19 in the days Wednesday, Thursday and Friday.
11. Place the orders 24 hours before the desired pickup time and day.
12. PayPal function for the payment.

Trader Interface

1. Manage product and information.
2. Able to add, delete and update product through trader account. When a Trader adds a product, the product will have a Unique I D, Short Name, Description, Item Price, Min Order, Max Order, allergy Information which must be added by the Trader.
3. Login the Database using trader account that shows the reports of the available stock and report of orders.
4. Unique login Credentials of every trader which shows their details only.
5. Admin login that can access the whole system.

Management Interface

1. Dashboard that has a range of daily and periodic reports.
2. Daily report on the orders placed that contain the products and quantities which has been ordered and also shows which delivery slots are used.
3. Weekly finance report which shows the number of products that is sold along with the payment for the last 7 days which will only include the orders that have been delivered.
4. Access all the trader accounts.
5. Monthly report of the product sales which can be sorted alphabetically; total numbers of orders per products or total income per product

MAJOR DELIVERABLES

1. E-Commerce website with customer, trader and management interface.
2. Management interface connected with database.
3. Registration system to place an order by customer.
4. Single basket to add products from different traders.
5. Login system to access the cart.
6. Website supporting a maximum of ten shops for initial pilot project.
7. Traders' interface that allows add/delete/update products on their corresponding shops.
8. Responsive design viewable on mobile as well as desktop devices and viewable on the most popular browsers.
9. User-friendly navigation of products by shop or product type for customers.
10. An admin login for management interface that can access any of the trader accounts.
11. A maximum of 20 orders per slot for 3 collection slots 10:00-13:00, 13:00-16:00, 16:00-19:00 on Wednesdays, Thursdays and Fridays which must be at least 24 hours after placing the order.
12. PayPal is used for online payment which is secure.

DURATION

Initial prototype Presentation - 2020-03-24

Deployment for testing - 2020-06-18

ESTIMATED BUDGET

Hours per day per person: 3 – 4 hours

Hours per week per person: 18 – 24 hours

Team of 5 members

Hence the total hours till 16th week: 18*5*16 = 1440 hours max: 24* 5* 16 = 1920 hours

Name	Role
Prasanna Shrestha	Resource Investigator / Shaper / Team Worker
Sakriya Bajracharya	Complete Finisher / Specialist / Co-ordinator
Sujan Pariyar	Monitor Evaluator / Co-ordinator/ Shaper
Swastika Adhikari	Implementer / Resource Investigator / Specialist
Utsav Sapkota	Plant / Team Worker / Monitor Evaluator

Communication and Collaboration Tools

- Communication - As a team we will be communicating using slack. The workplace of slack allows us to organize communications and share information, files and more all in one place. It also have most powerful feature i.e. integration with third party services. The integration we will use to share our files with our team members is GitHub. Using GitHub it is easier to collaborate with team members so we will be using it as a repository.
- Team Meetings - Face-to-face meeting with team members will be held twice a week i.e. every Monday and Thursday at 8:40 am. Face-to-face meetings allow for clearer communication and often end up being more positive and more credible than online conversations.
- Documentation – Gmail will be used to share the documentations generated on the project.
- Project Tracking – Trello will be used to track the progress of the project.

Vendors List

- Butchers
- Greengrocers
- Fishmongers
- Bakery
- Delicatessen

“Quality is the best business plan”

Cleckhuddersfax

Team Net Risk Register

- Red | Catastrophic
- Green | Insignificant
- Amber | Moderate

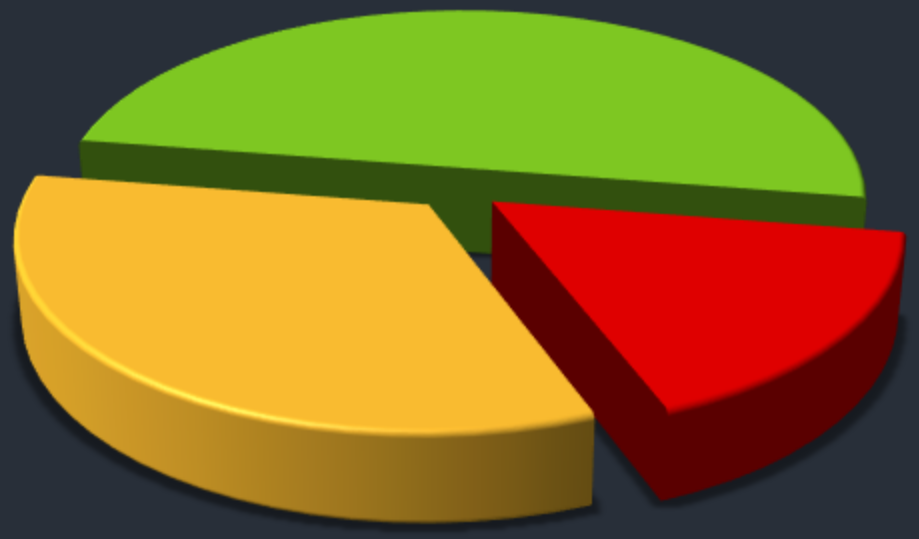

CLECKHUDDERSFAX E-CONVENIENT STORE RISK REGISTER

Description					Measures						Status and review			
Risk ID Code	Risk	Risk Description	Risk Owner	Strategic Plan Theme	Gross risk (pre-controls)		Control Measures Employed	Net Risk (post-controls)		Comments / Further Actions Required / Contingency Plan - including deadline dates	Last Review Date	Next Review Date	Current Status	Overall indicator
					Likelihood (1,2,3,4,5)	Impact (1,2,3,4,5)		Likelihood (1,2,3,4,5)	Impact (1,2,3,4,5)					
2.1	Technical	Unable to master php, front-end and apex oracle programming	Swastika Adhikari, Prasanna ShresthaSakriya Bajracharya, Utsav Sapkota, Sujan Pariyar	N/A	3	4	Woking through vidoes and tutorials, discussing with collegues	2	4	Ask for support if problem arises in understanding	10/04/2020	8/6/2020	Reducing	↓Amber
2.1	Technical	Slow network problem and battery problem	Swastika Adhikari	N/A	3	5	N/A	3	4	Seek support	01/05/2020	8/6/2020	Unchanged	
3.1	Org	Required to work on other projects	Prasanna ShresthaSakriya Bajracharya, Utsav Sapkota, Swastika Adhikari, Sujan Pariyar	N/A	2	2	Conduct meeting through google meet every week	1	2	Work on project alternatively	10/05/2020	8/6/2020	Reducing	
4.1	PM	Less face-to-face communication between team members	Prasanna ShresthaSakriya Bajracharya, Utsav Sapkota, Swastika Adhikari, Sujan Pariya	N/A	1	2	Video calls and communication for discussions	1	1	Calls and commucation including chats	10/05/2020	8/6/2020	Closed	XGreen
4.1	PM	Underestimated time required for project	Prasanna ShresthaSakriya Bajracharya, Utsav Sapkota, Sujan Pariyar	N/A	3	3	Estimated, shared and validated by supervisor	2	3	Review progress regularly	25/04/2020	10/6/2020	Reducing	↓Green
5.1	Natural	Mental and physical stress from covid-19	Swastika Adhikari, Prasanna ShresthaSakriya Bajracharya, Utsav Sapkota, Sujan Pariyar	N/A	5	5	Use online mediums to conduct meetings and work from home	5	5	Switch to full online strategies	15/03/2020	10/6/2020	Increasing	

DIAGRAMS

ERD

Entity Relationship Diagram

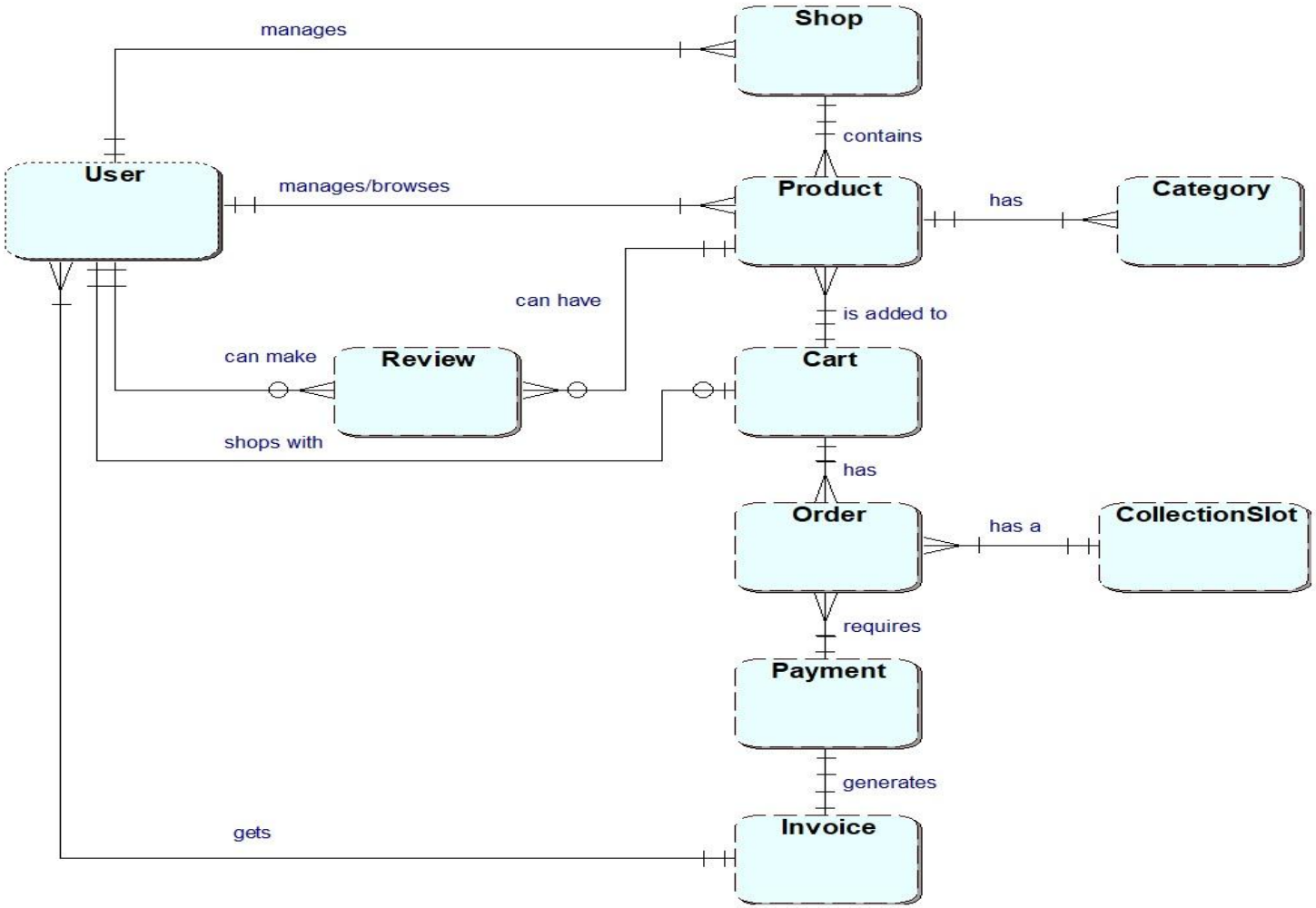

EERD

Extended Entity Relationship Diagram

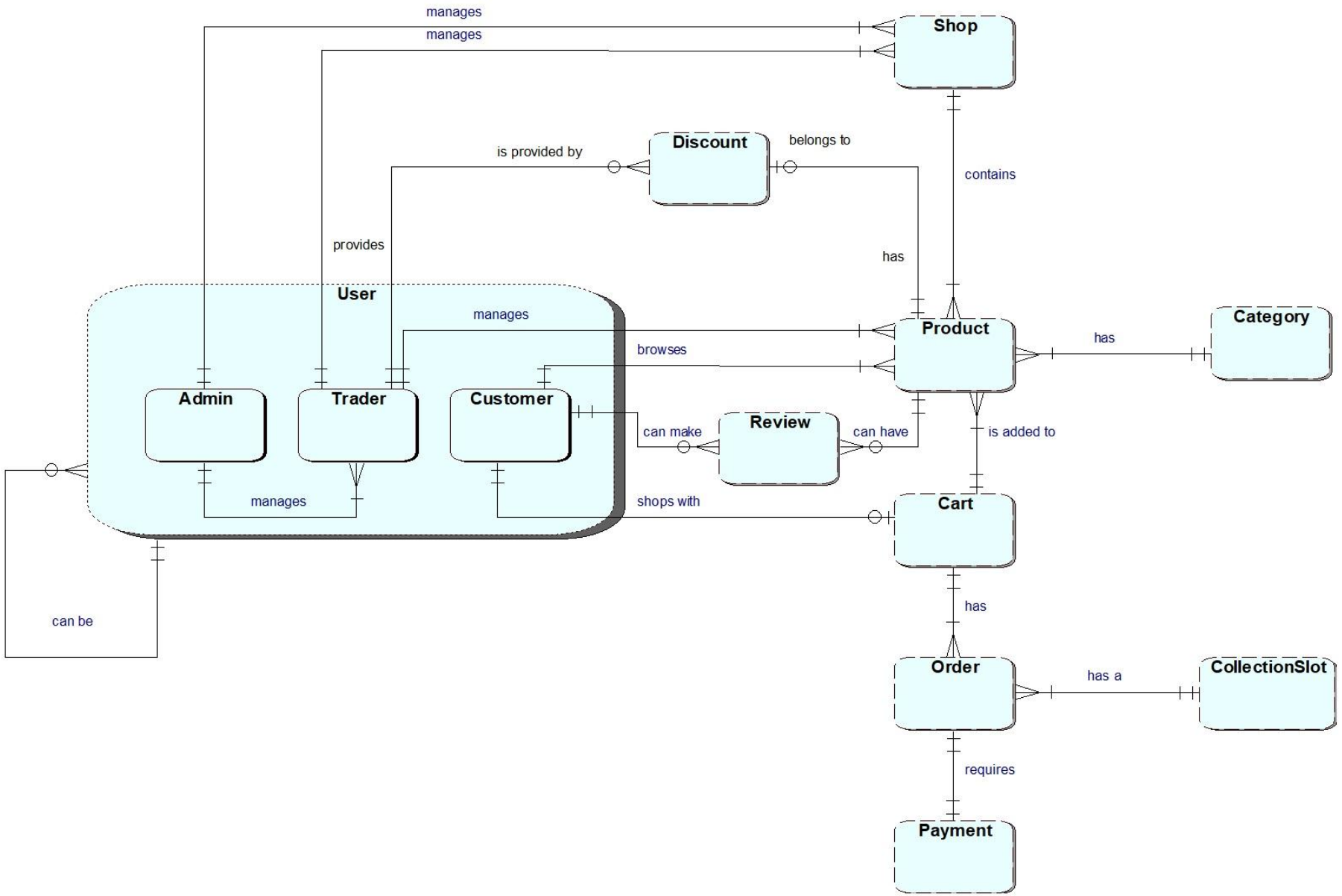

COMPOSITE ERD

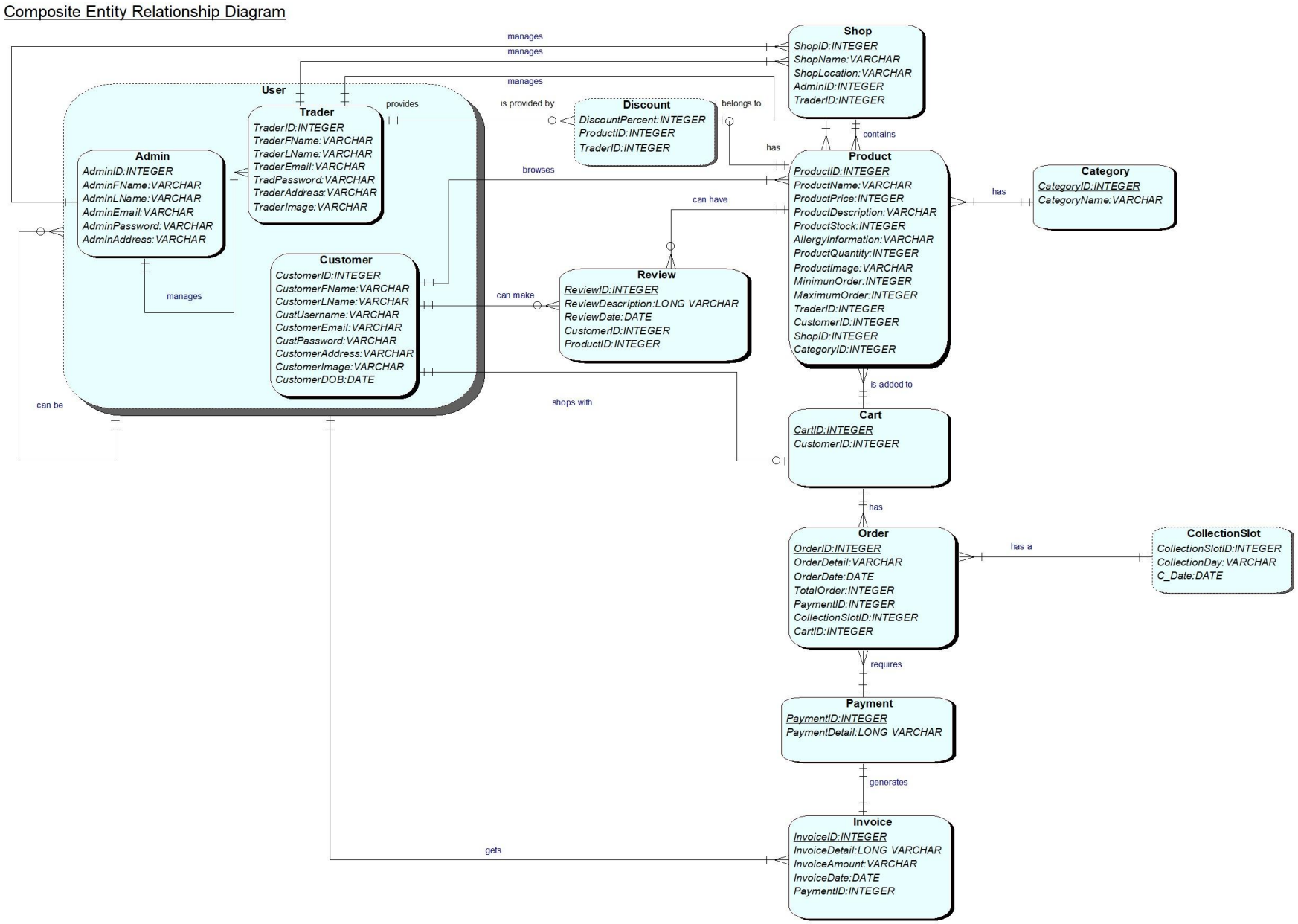

USE CASE

Customer

+ Customer
+ View Products
+ Register
+ Search Products
+ Sort Product
+ Brow se Products Detail
+ Email Verfication
<<extend>>
<<extend>>
<<extend>>
<<extend>>
+ Manage Account Detail
+ Add to Cart
+ View Cart
+ Buy Product
+ Add Review / Rating
+ Login
+ Update Quantity
+ Delete Product
+ Checkout
+ Email Confirmation
+ Collection Slot
+ Make Payment
<<include>>
<<include>>
<<include>>
<<include>>
<<include>>
<<include>>
<<include>>
<<extend>>
<<extend>>
<<extend>>
<<include>>
<<include>>

Trader

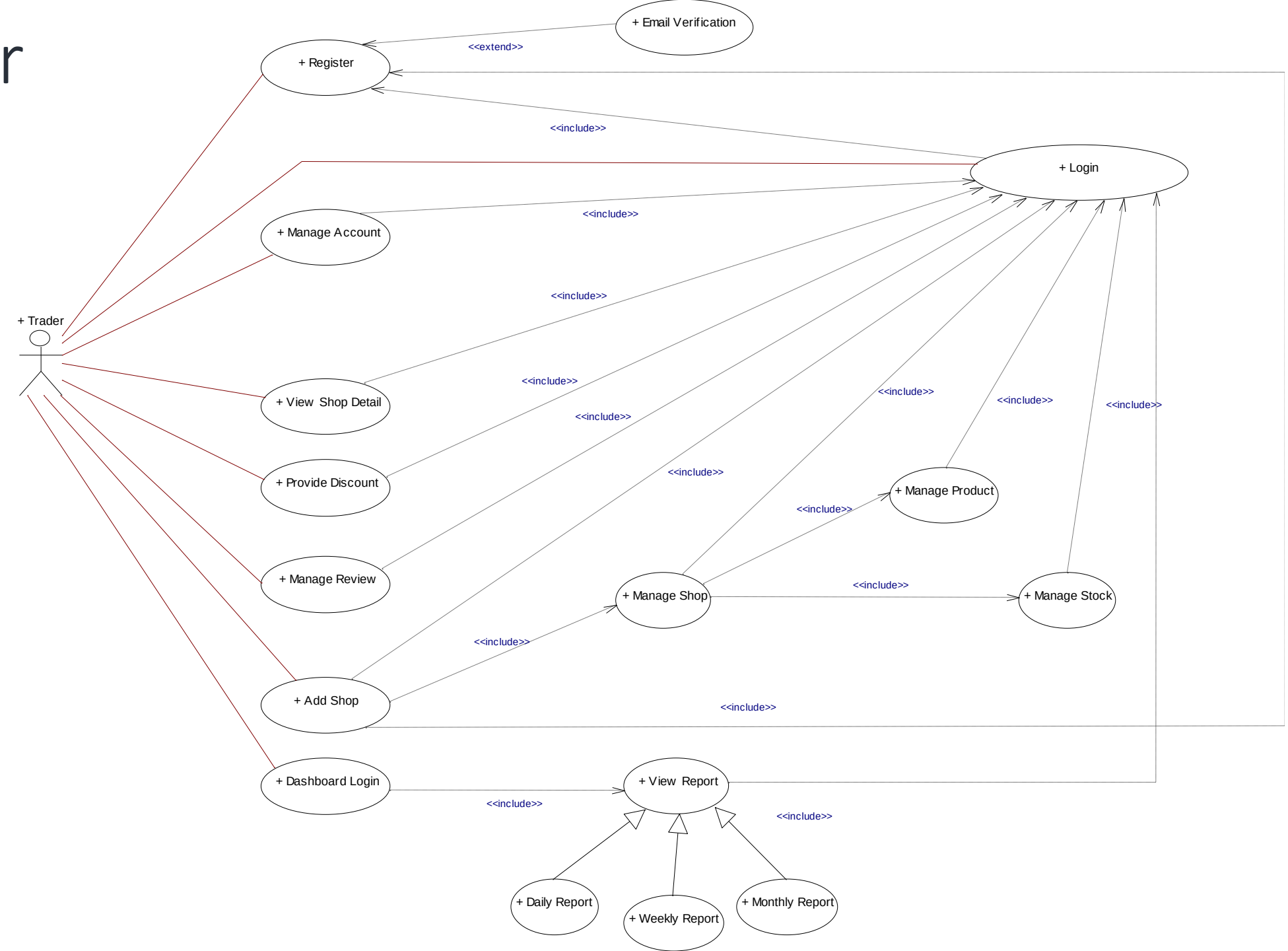
+ Email Verification
<<extend>>
+ Register
<<include>>
+ Login
+ Manage Account
<<include>>
<<include>>
+ Trader
+ View Shop Detail
<<include>>
<<include>>
<<include>>
<<include>>
<<include>>
<<include>>
+ Provide Discount
<<include>>
+ Manage Product
<<include>>
+ Manage Review
+ Manage Shop
<<include>>
+ Manage Stock
<<include>>
+ Add Shop
<<include>>
+ Dashboard Login
+ View Report
<<include>>
<<include>>
+ Daily Report
+ Weekly Report
+ Monthly Report

Admin

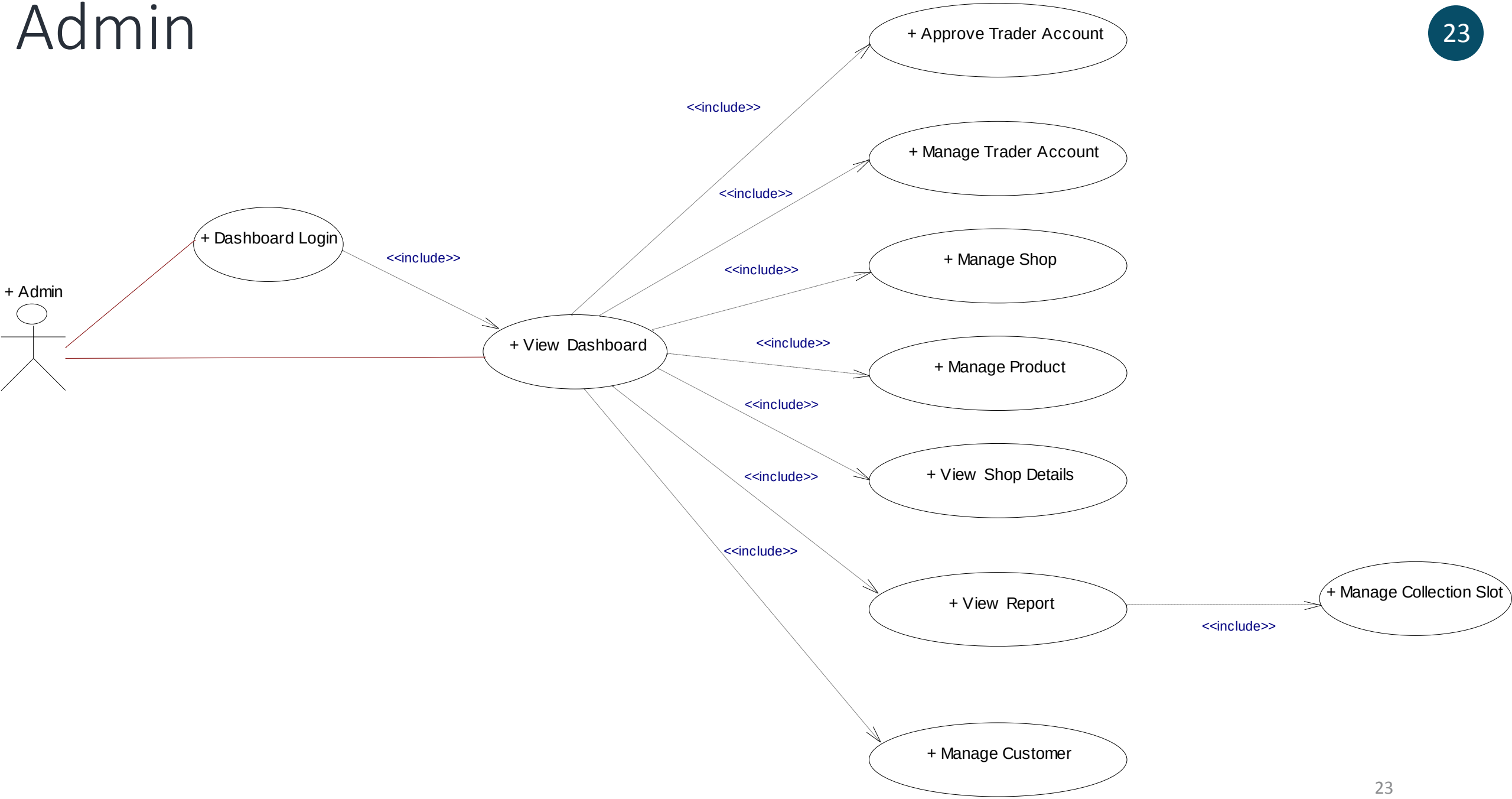
+ Admin
+ Dashboard Login
<<include>>
+ View Dashboard
<<include>>
+ Approve Trader Account
<<include>>
+ Manage Trader Account
<<include>>
+ Manage Shop
<<include>>
+ Manage Product
<<include>>
+ View Shop Details
<<include>>
+ View Report
<<include>>
+ Manage Collection Slot
<<include>>
+ Manage Customer

OVERVIEW USE CASE DIAGRAM

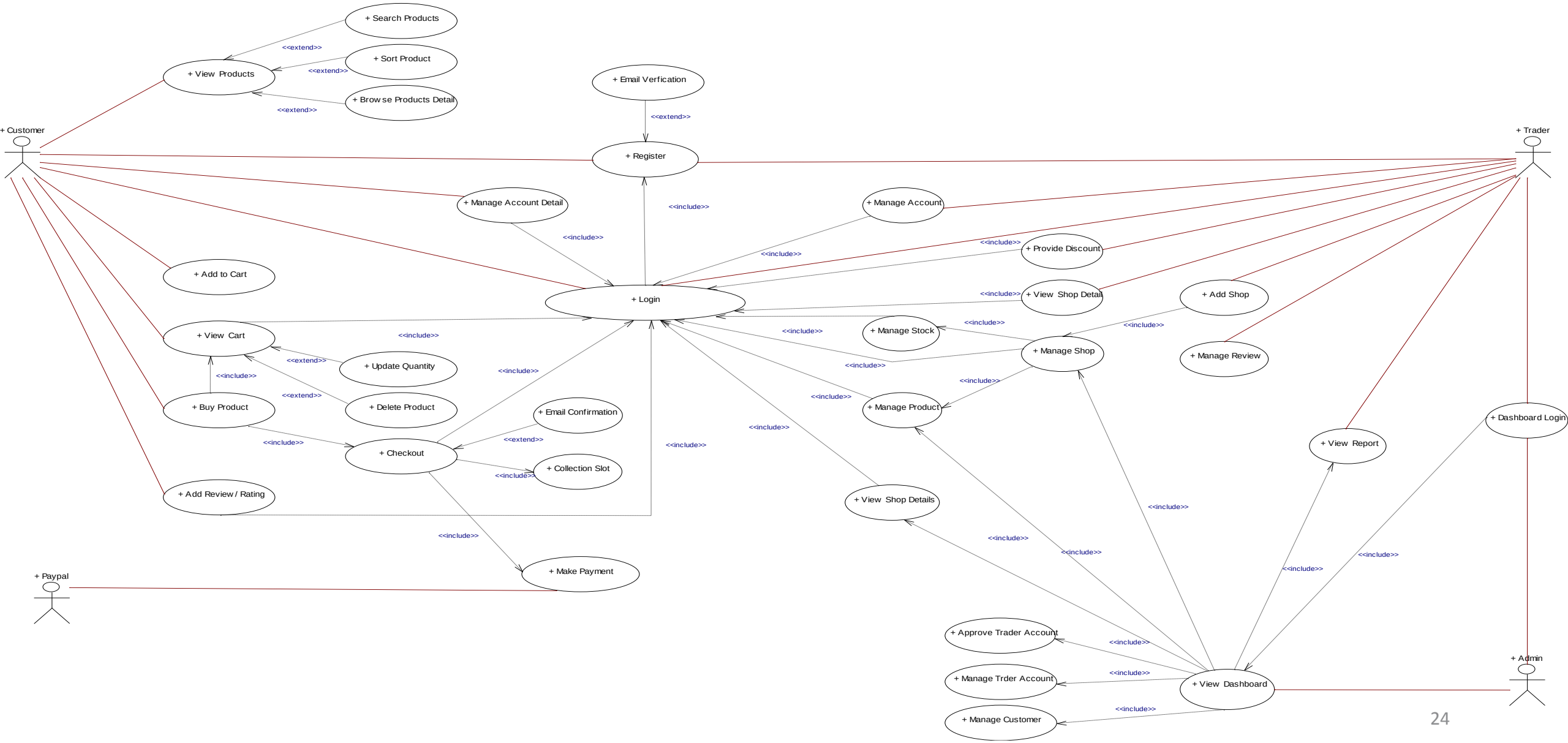

CALENDAR

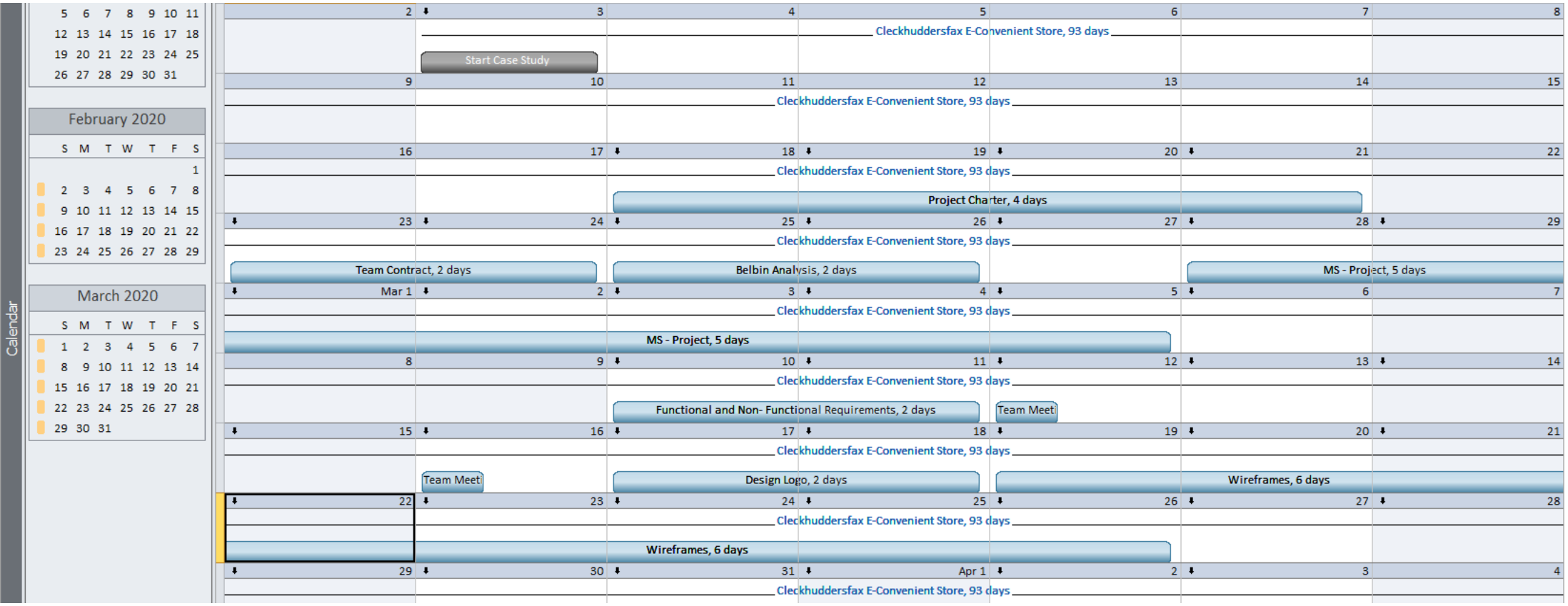
Calendar
February 2020
March 2020
Cleckhuddersfax E-Convenient Store, 93 days
Start Case Study
Project Charter, 4 days
Team Contract, 2 days
Belbin Analysis, 2 days
MS - Project, 5 days
Functional and Non- Functional Requirements, 2 days
Team Meet
Design Logo, 2 days
Wireframes, 6 days

CALENDAR

Calendar

March 2020

S	M	T	W	T	F	S
1	2	3	4	5	6	7
8	9	10	11	12	13	14
15	16	17	18	19	20	21
22	23	24	25	26	27	28
29	30	31				

April 2020

S	M	T	W	T	F	S
			1	2	3	4
5	6	7	8	9	10	11
12	13	14	15	16	17	18
19	20	21	22	23	24	25
26	27	28	29	30		

May 2020

S	M	T	W	T	F	S
					1	2
3	4	5	6	7	8	9
10	11	12	13	14	15	16
17	18	19	20	21	22	23
24	25	26	27	28	29	30
31						

Month | Week | Custom

April 2020

Sunday	Monday	Tuesday	Wednesday	Thursday	Friday	Saturday
29	30	31	Apr 1	2	3	4
		Cleckhuddersfax E-Convenient Store, 93 days				
				Team Meeti		
5	6	7	8	9	10	11
		Cleckhuddersfax E-Convenient Store, 93 days				
	Team Meet			Team Meeti		
12	13	14	15	16	17	18
		Cleckhuddersfax E-Convenient Store, 93 days				
				Team Meeti		
19	20	21	22	23	24	25
		Cleckhuddersfax E-Convenient Store, 93 days				
	Team Meeti			Team Meeti		
26	27	28	29	30	May 1	2
		Cleckhuddersfax E-Convenient Store, 93 days				
	Team Meeti	Team Meeti		Team Meeti	Team Meeting	
3	4	5	6	7	8	9
		Cleckhuddersfax E-Convenient Store, 93 days				
	Team Meeti			Team Meeti		
10	11	12	13	14	15	16
		Cleckhuddersfax E-Convenient Store, 93 days				
	Team Meeti			Team Meeti		
17	18	19	20	21	22	23
		Cleckhuddersfax E-Convenient Store, 93 days				
	Team Meeti			Team Meetin		
24	25	26	27	28	29	30
		Cleckhuddersfax E-Convenient Store, 93 days				
	Team Meet			Team Meeti		
31	Jun 1	2	3	4	5	6
		Cleckhuddersfax E-Convenient Store, 93 days				
	Team Meeti			Team Meeting 27		

CALENDAR

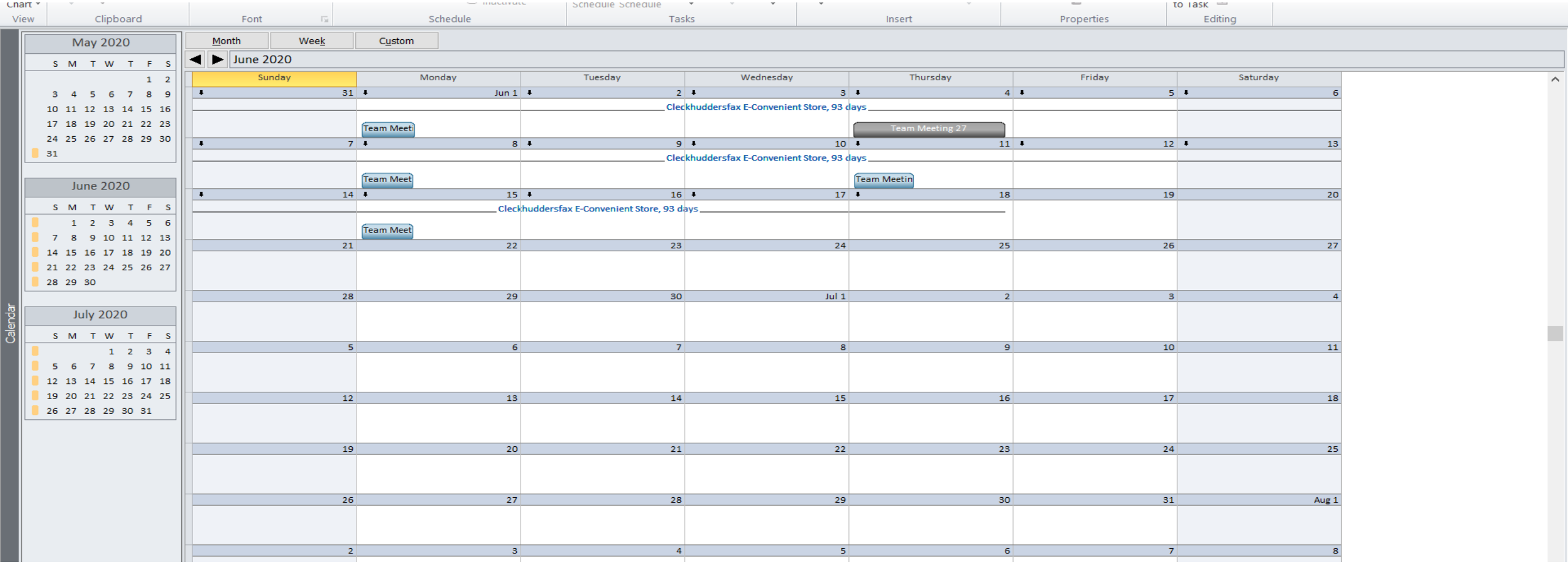
View
Clipboard
Font
Schedule
Tasks
Insert
Properties
Editing
Calendar
May 2020
June 2020
July 2020
Month
Week
Custom
June 2020
Sunday
Monday
Tuesday
Wednesday
Thursday
Friday
Saturday
Cleckhuddersfax E-Convenient Store, 93 days
Team Meet
Team Meeting 27
Team Meetin

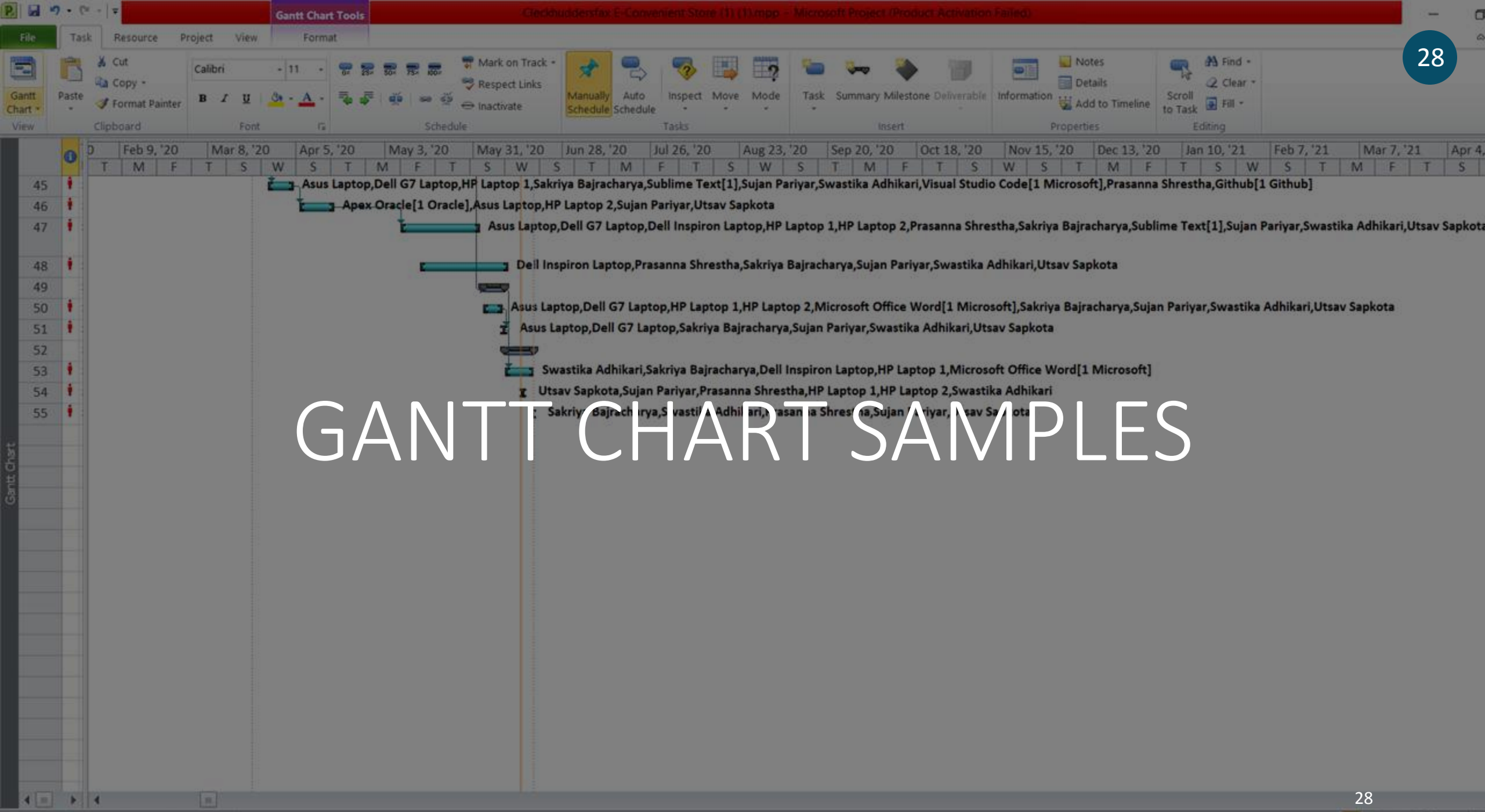

GANTT CHART SAMPLES

GANTT CHART SAMPLES

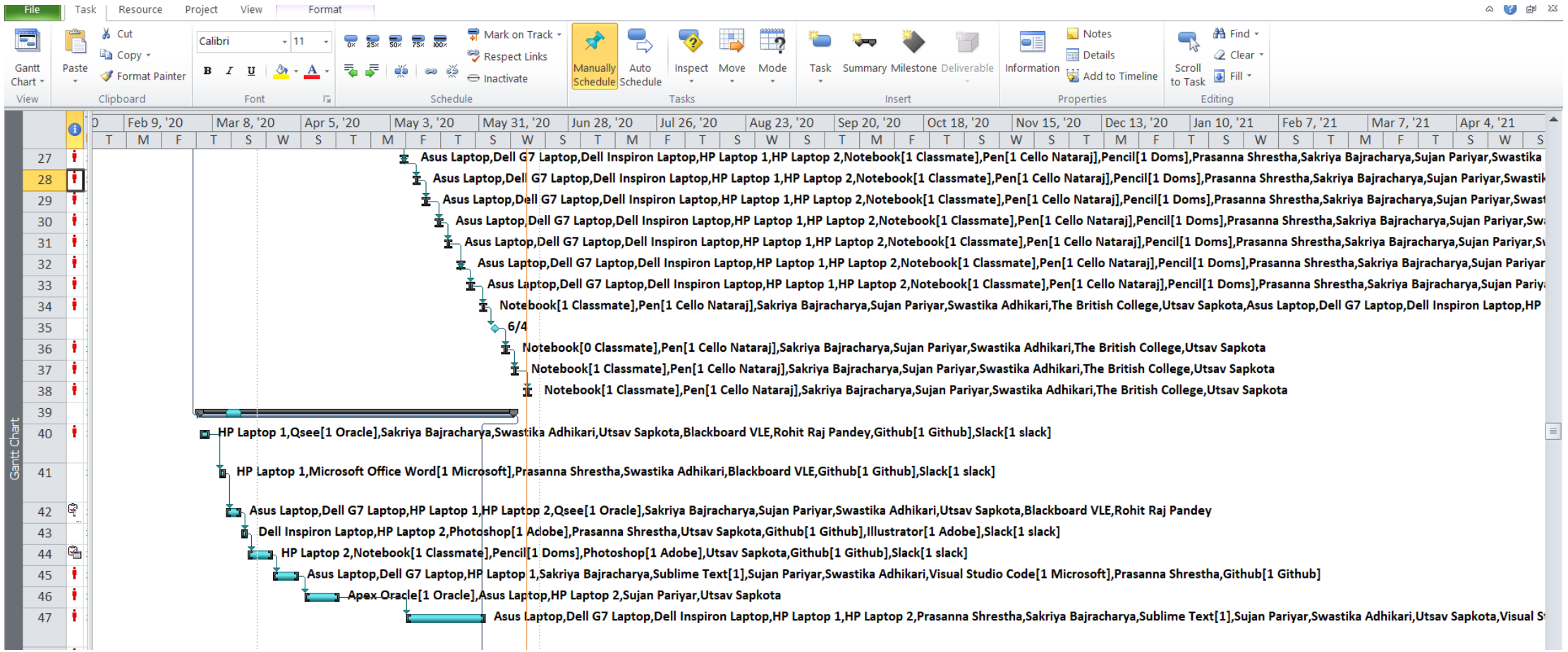

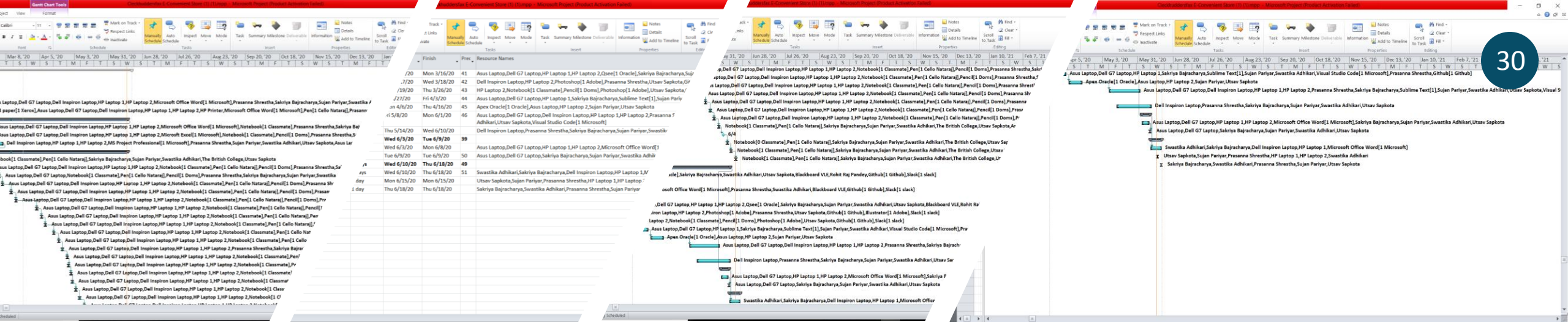

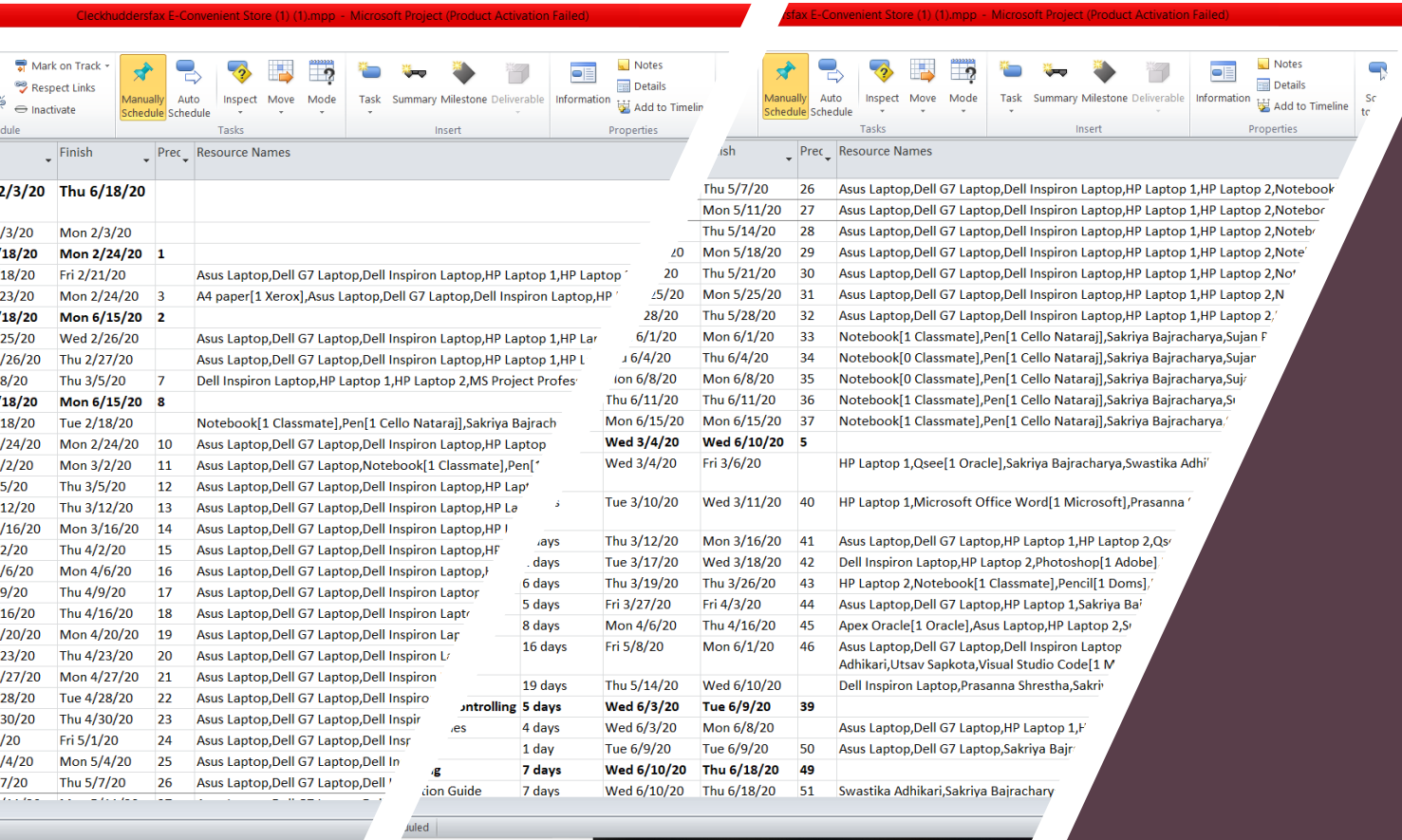

GANTT CHART SAMPLES

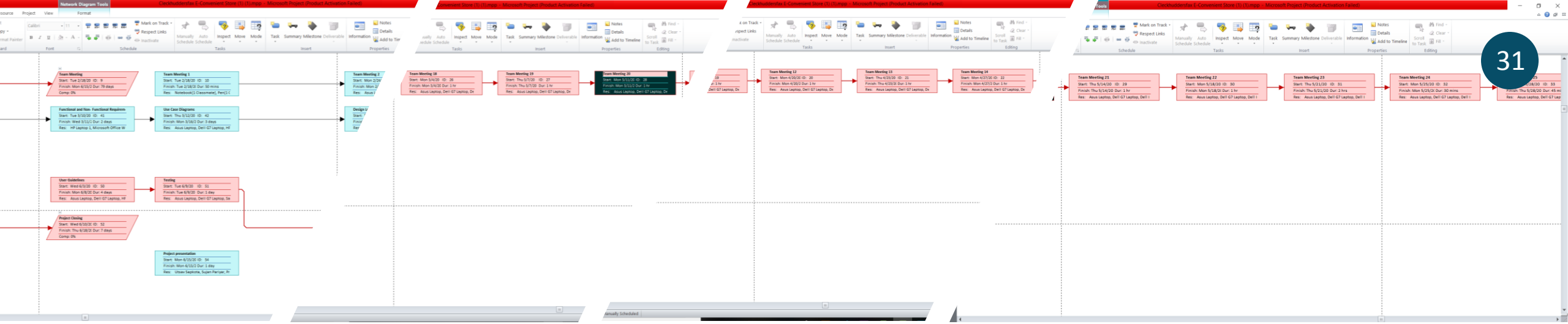

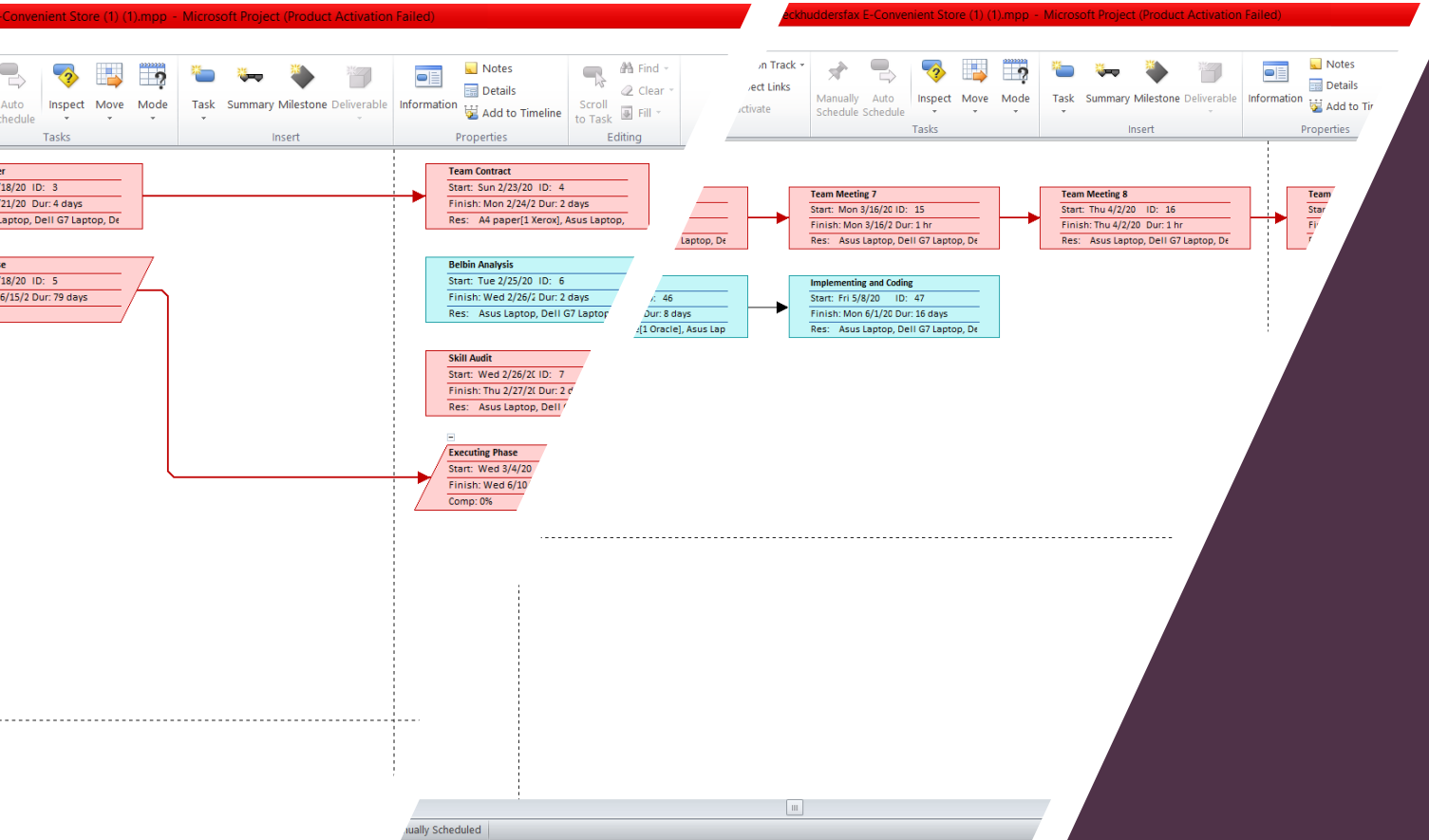

NETWORK DIAGRAM SAMPLES

lame	Type	Material Label	Initials	Group	Max. Units	Std. Rate	Ovt. Rate	Cost/Use	Accrue At
Shrestha	Work		P	Internal	100%	EC$0.00/hr	EC$0.00/hr	EC$0.00	Prorated
racharya	Work		S	Internal	100%	EC$0.00/hr	EC$0.00/hr	EC$0.00	Prorated
yar	Work		S	Internal	100%	EC$0.00/hr	EC$0.00/hr	EC$0.00	Prorated
dhikari	Work		S	Internal	100%	EC$0.00/hr	EC$0.00/hr	EC$0.00	Prorated
kota	Work		U	Internal	100%	EC$0.00/hr	EC$0.00/hr	EC$0.00	Prorated
lio Code	Material	Microsoft	V	External		EC$0.00		EC$0.00	Prorated
ext	Material		S	External		EC$0.00		EC$0.00	Prorated
t Professional	Material	Microsoft	M	External		EC$0.00		EC$0.00	Prorated
	Material	Oracle	Q	External		EC$0.00		EC$0.00	Prorated
ptop	Work		D	Internal	100%	EC$0.00/hr	EC$0.00/hr	EC$0.00	Prorated
op	Work		A	Internal	100%	EC$0.00/hr	EC$0.00/hr	EC$0.00	Prorated
Laptop	Work		M	Internal	100%	EC$0.00/hr	EC$0.00/hr	EC$0.00	Prorated
1	Work		H	Internal	100%	EC$0.00/hr	EC$0.00/hr	EC$0.00	Prorated
2	Work		H	Internal	100%	EC$0.00/hr	EC$0.00/hr	EC$0.00	Prorated
on Laptop	Work		D	Internal	100%	EC$0.00/hr	EC$0.00/hr	EC$0.00	Prorated
	Work		I	Internal	100%	EC$0.00/hr	EC$0.00/hr	EC$0.00	Prorated
	Work		H	External	100%	EC$0.00/hr	EC$0.00/hr	EC$0.00	Prorated
	Material	Xerox	A	External		EC$0.00		EC$0.00	Prorated
	Material	Cello Nataraj	P	Internal		EC$0.00		EC$0.00	Prorated
	Material	Doms	P	Internal		EC$0.00		EC$0.00	Prorated
College	Work		T	Internal	100%	EC$0.00/hr	EC$0.00/hr	EC$0.00	Prorated
	Material	Classmate	N	Internal		EC$0.00		EC$0.00	Prorated
	Material	Adobe	I	External		EC$0.00		EC$0.00	Prorated
	Material	Adobe	P	External		EC$0.00		EC$0.00	Prorated
Office Word	Material	Microsoft	M	External		EC$0.00		EC$0.00	Prorated
xcel	Material	Microsoft	M	External		EC$0.00		EC$0.00	Prorated
le	Material	Oracle	A	External		EC$0.00		EC$0.00	Prorated
ntrol	Material	xampp	X	External		EC$0.00		EC$0.00	Prorated
d VLE	Work		B	External	100%	EC$0.00/hr	EC$0.00/hr	EC$0.00	Prorated
Pandey	Work		R	Internal	100%	EC$0.00/hr	EC$0.00/hr	EC$0.00	Prorated

Task Sheet

	Task Mo	Task Name	Duration	Start	Finish	Prec	Resource Names
0		**Cleckhuddersfax E-Convenie**	**93 days**	**Mon 2/3/20**	**Thu 6/18/20**		
1		Start Case Study	0 days	Mon 2/3/20	Mon 2/3/20		
2		**Initiation Phase**	**6 days**	**Tue 2/18/20**	**Mon 2/24/20**	**1**	
3		Project Charter	4 days	Tue 2/18/20	Fri 2/21/20		Asus Laptop,Dell G7 Laptop,Dell Inspiron Laptop,HP Laptop 1,HP Laptop 2,Microsoft Office Word[1 Microsoft],Prasanna Shrestha,Sakriya Bajracharya,Su
4		Team Contract	2 days	Sun 2/23/20	Mon 2/24/20	3	A4 paper[1 Xerox],Asus Laptop,Dell G7 Laptop,Dell Inspiron Laptop,HP Laptop 1,HP Laptop 2,HP Printer,Microsoft Office Word[1 Microsoft],Pen[1 Cello
5		**Planning Phase**	**79 days**	**Tue 2/18/20**	**Mon 6/15/20**	**2**	
6		Belbin Analysis	2 days	Tue 2/25/20	Wed 2/26/20		Asus Laptop,Dell G7 Laptop,Dell Inspiron Laptop,HP Laptop 1,HP Laptop 2,Microsoft Office Word[1 Microsoft],Notebook[1 Classmate],Prasanna Shresth
7		Skill Audit	2 days	Wed 2/26/20	Thu 2/27/20		Asus Laptop,Dell G7 Laptop,Dell Inspiron Laptop,HP Laptop 1,HP Laptop 2,Microsft Excel[1 Microsoft],Notebook[1 Classmate],Pencil[1 Doms],Prasanna
8		MS - Project	5 days	Fri 2/28/20	Thu 3/5/20	7	Dell Inspiron Laptop,HP Laptop 1,HP Laptop 2,MS Project Professional[1 Microsoft],Prasanna Shrestha,Sujan Pariyar,Swastika Adhikari,Utsav Sapkota,Asu
9		**Team Meeting**	**79 days**	**Tue 2/18/20**	**Mon 6/15/20**	**8**	
10		Team Meeting 1	50 mins	Tue 2/18/20	Tue 2/18/20		Notebook[1 Classmate],Pen[1 Cello Nataraj],Sakriya Bajracharya,Sujan Pariyar,Swastika Adhikari,The British College,Utsav Sapkota
11		Team Meeting 2	1 hr	Mon 2/24/20	Mon 2/24/20	10	Asus Laptop,Dell G7 Laptop,Dell Inspiron Laptop,HP Laptop 1,HP Laptop 2,Notebook[1 Classmate],Pen[1 Cello Nataraj],Pencil[1 Doms],Prasanna Shresth
12		Team Meeting 3	8 hrs	Mon 3/2/20	Mon 3/2/20	11	Asus Laptop,Dell G7 Laptop,Notebook[1 Classmate],Pen[1 Cello Nataraj],Pencil[1 Doms],Prasanna Shrestha,Sakriya Bajracharya,Sujan Pariyar,Swastika A
13		Team Meeting 4	3.17 hrs	Thu 3/5/20	Thu 3/5/20	12	Asus Laptop,Dell G7 Laptop,Dell Inspiron Laptop,HP Laptop 1,HP Laptop 2,Notebook[1 Classmate],Pen[1 Cello Nataraj],Pencil[1 Doms],Prasanna Shresth
14		Team Meeting 6	1 hr	Thu 3/12/20	Thu 3/12/20	13	Asus Laptop,Dell G7 Laptop,Dell Inspiron Laptop,HP Laptop 1,HP Laptop 2,Notebook[1 Classmate],Pen[1 Cello Nataraj],Pencil[1 Doms],Prasanna Shresth
15		Team Meeting 7	1 hr	Mon 3/16/20	Mon 3/16/20	14	Asus Laptop,Dell G7 Laptop,Dell Inspiron Laptop,HP Laptop 1,HP Laptop 2,Notebook[1 Classmate],Pen[1 Cello Nataraj],Pencil[1 Doms],Prasanna Shresth
16		Team Meeting 8	1 hr	Thu 4/2/20	Thu 4/2/20	15	Asus Laptop,Dell G7 Laptop,Dell Inspiron Laptop,HP Laptop 1,HP Laptop 2,Notebook[1 Classmate],Pen[1 Cello Nataraj],Pencil[1 Doms],Prasanna Shresth
17		Team Meeting 9	30 mins	Mon 4/6/20	Mon 4/6/20	16	Asus Laptop,Dell G7 Laptop,Dell Inspiron Laptop,HP Laptop 1,HP Laptop 2,Notebook[1 Classmate],Pen[1 Cello Nataraj],Pencil[1 Doms],Prasanna Shresth
18		Team Meeting 10	1 hr	Thu 4/9/20	Thu 4/9/20	17	Asus Laptop,Dell G7 Laptop,Dell Inspiron Laptop,HP Laptop 1,HP Laptop 2,Notebook[1 Classmate],Pen[1 Cello Nataraj],Pencil[1 Doms],Prasanna Shresth
19		Team Meeting 11	1 hr	Thu 4/16/20	Thu 4/16/20	18	Asus Laptop,Dell G7 Laptop,Dell Inspiron Laptop,HP Laptop 1,HP Laptop 2,Notebook[1 Classmate],Pen[1 Cello Nataraj],Pencil[1 Doms],Prasanna Shresth
20		Team Meeting 12	1 hr	Mon 4/20/20	Mon 4/20/20	19	Asus Laptop,Dell G7 Laptop,Dell Inspiron Laptop,HP Laptop 1,HP Laptop 2,Notebook[1 Classmate],Pen[1 Cello Nataraj],Pencil[1 Doms],Prasanna Shresth
21		Team Meeting 13	1 hr	Thu 4/23/20	Thu 4/23/20	20	Asus Laptop,Dell G7 Laptop,Dell Inspiron Laptop,HP Laptop 1,HP Laptop 2,Prasanna Shrestha,Sakriya Bajracharya,Sujan Pariyar,Swastika Adhikari,The Brit
22		Team Meeting 14	1 hr	Mon 4/27/20	Mon 4/27/20	21	Asus Laptop,Dell G7 Laptop,Dell Inspiron Laptop,HP Laptop 1,HP Laptop 2,Notebook[1 Classmate],Pen[1 Cello Nataraj],Pencil[1 Doms],Prasanna Shresth
23		Team Meeting 15	1 hr	Tue 4/28/20	Tue 4/28/20	22	Asus Laptop,Dell G7 Laptop,Dell Inspiron Laptop,HP Laptop 1,HP Laptop 2,Notebook[1 Classmate],Pen[1 Cello Nataraj],Pencil[1 Doms],Prasanna Shresth
24		Team Meeting 16	1 hr	Thu 4/30/20	Thu 4/30/20	23	Asus Laptop,Dell G7 Laptop,Dell Inspiron Laptop,HP Laptop 1,HP Laptop 2,Notebook[1 Classmate],Pen[1 Cello Nataraj],Pencil[1 Doms],Prasanna Shresth
25		Team Meeting 17	3 hrs	Fri 5/1/20	Fri 5/1/20	24	Asus Laptop,Dell G7 Laptop,Dell Inspiron Laptop,HP Laptop 1,HP Laptop 2,Notebook[1 Classmate],Pen[1 Cello Nataraj],Pencil[1 Doms],Prasanna Shresth
26		Team Meeting 18	1 hr	Mon 5/4/20	Mon 5/4/20	25	Asus Laptop,Dell G7 Laptop,Dell Inspiron Laptop,HP Laptop 1,HP Laptop 2,Notebook[1 Classmate],Pen[1 Cello Nataraj],Pencil[1 Doms],Prasanna Shresth
27		Team Meeting 19	1 hr	Thu 5/7/20	Thu 5/7/20	26	Asus Laptop,Dell G7 Laptop,Dell Inspiron Laptop,HP Laptop 1,HP Laptop 2,Notebook[1 Classmate],Pen[1 Cello Nataraj],Pencil[1 Doms],Prasanna Shresth
28		Team Meeting 20	1 hr	Mon 5/11/20	Mon 5/11/20	27	Asus Laptop,Dell G7 Laptop,Dell Inspiron Laptop,HP Laptop 1,HP Laptop 2,Notebook[1 Classmate],Pen[1 Cello Nataraj],Pencil[1 Doms],Prasanna Shresth
29		Team Meeting 21	1 hr	Thu 5/14/20	Thu 5/14/20	28	Asus Laptop,Dell G7 Laptop,Dell Inspiron Laptop,HP Laptop 1,HP Laptop 2,Notebook[1 Classmate],Pen[1 Cello Nataraj],Pencil[1 Doms],Prasanna Shresth

Task Sheet Tools — Cleckhuddersfax E-Convenient Store (1) (1).mpp - Microsoft Project (Product Activation Failed)

	Duration	Start	Finish	Prec	Resource Names
	1 hr	Mon 5/18/20	Mon 5/18/20	29	Asus Laptop,Dell G7 Laptop,Dell Inspiron Laptop,HP Laptop 1,HP Laptop 2,Notebook[1 Classmate],Pen[1 Cello Nataraj],Pencil[1 Dom
	2 hrs	Thu 5/21/20	Thu 5/21/20	30	Asus Laptop,Dell G7 Laptop,Dell Inspiron Laptop,HP Laptop 1,HP Laptop 2,Notebook[1 Classmate],Pen[1 Cello Nataraj],Pencil[1 Dom
	30 mins	Mon 5/25/20	Mon 5/25/20	31	Asus Laptop,Dell G7 Laptop,Dell Inspiron Laptop,HP Laptop 1,HP Laptop 2,Notebook[1 Classmate],Pen[1 Cello Nataraj],Pencil[1 Dom
	45 mins	Thu 5/28/20	Thu 5/28/20	32	Asus Laptop,Dell G7 Laptop,Dell Inspiron Laptop,HP Laptop 1,HP Laptop 2,Notebook[1 Classmate],Pen[1 Cello Nataraj],Pencil[1 Dom
	1 hr	Mon 6/1/20	Mon 6/1/20	33	Notebook[1 Classmate],Pen[1 Cello Nataraj],Sakriya Bajracharya,Sujan Pariyar,Swastika Adhikari,The British College,Utsav Sapkota,A
	0 hrs	Thu 6/4/20	Thu 6/4/20	34	Notebook[0 Classmate],Pen[1 Cello Nataraj],Sakriya Bajracharya,Sujan Pariyar,Swastika Adhikari,The British College,Utsav Sapkota
	45 mins	Mon 6/8/20	Mon 6/8/20	35	Notebook[0 Classmate],Pen[1 Cello Nataraj],Sakriya Bajracharya,Sujan Pariyar,Swastika Adhikari,The British College,Utsav Sapkota
	2 hrs	Thu 6/11/20	Thu 6/11/20	36	Notebook[1 Classmate],Pen[1 Cello Nataraj],Sakriya Bajracharya,Sujan Pariyar,Swastika Adhikari,The British College,Utsav Sapkota
	45 mins	Mon 6/15/20	Mon 6/15/20	37	Notebook[1 Classmate],Pen[1 Cello Nataraj],Sakriya Bajracharya,Sujan Pariyar,Swastika Adhikari,The British College,Utsav Sapkota
	64 days	**Wed 3/4/20**	**Wed 6/10/20**	**5**	
Diagram	3 days	Wed 3/4/20	Fri 3/6/20		HP Laptop 1,Qsee[1 Oracle],Sakriya Bajracharya,Swastika Adhikari,Utsav Sapkota,Blackboard VLE,Rohit Raj Pandey,Github[1 Github],
- Functic	2 days	Tue 3/10/20	Wed 3/11/20	40	HP Laptop 1,Microsoft Office Word[1 Microsoft],Prasanna Shrestha,Swastika Adhikari,Blackboard VLE,Github[1 Github],Slack[1 slack
	3 days	Thu 3/12/20	Mon 3/16/20	41	Asus Laptop,Dell G7 Laptop,HP Laptop 1,HP Laptop 2,Qsee[1 Oracle],Sakriya Bajracharya,Sujan Pariyar,Swastika Adhikari,Utsav Sapkc
	2 days	Tue 3/17/20	Wed 3/18/20	42	Dell Inspiron Laptop,HP Laptop 2,Photoshop[1 Adobe],Prasanna Shrestha,Utsav Sapkota,Github[1 Github],Illustrator[1 Adobe],Slack[
	6 days	Thu 3/19/20	Thu 3/26/20	43	HP Laptop 2,Notebook[1 Classmate],Pencil[1 Doms],Photoshop[1 Adobe],Utsav Sapkota,Github[1 Github],Slack[1 slack]
nt	5 days	Fri 3/27/20	Fri 4/3/20	44	Asus Laptop,Dell G7 Laptop,HP Laptop 1,Sakriya Bajracharya,Sublime Text[1],Sujan Pariyar,Swastika Adhikari,Visual Studio Code[1 Mi
	8 days	Mon 4/6/20	Thu 4/16/20	45	Apex Oracle[1 Oracle],Asus Laptop,HP Laptop 2,Sujan Pariyar,Utsav Sapkota
coding	16 days	Fri 5/8/20	Mon 6/1/20	46	Asus Laptop,Dell G7 Laptop,Dell Inspiron Laptop,HP Laptop 1,HP Laptop 2,Prasanna Shrestha,Sakriya Bajracharya,Sublime Text[1],Suj
	19 days	Thu 5/14/20	Wed 6/10/20		Dell Inspiron Laptop,Prasanna Shrestha,Sakriya Bajracharya,Sujan Pariyar,Swastika Adhikari,Utsav Sapkota
rolling	**5 days**	**Wed 6/3/20**	**Tue 6/9/20**	**39**	
	4 days	Wed 6/3/20	Mon 6/8/20		Asus Laptop,Dell G7 Laptop,HP Laptop 1,HP Laptop 2,Microsoft Office Word[1 Microsoft],Sakriya Bajracharya,Sujan Pariyar,Swastika
	1 day	Tue 6/9/20	Tue 6/9/20	50	Asus Laptop,Dell G7 Laptop,Sakriya Bajracharya,Sujan Pariyar,Swastika Adhikari,Utsav Sapkota
	7 days	**Wed 6/10/20**	**Thu 6/18/20**	**49**	
	7 days	Wed 6/10/20	Thu 6/18/20	51	Swastika Adhikari,Sakriya Bajracharya,Dell Inspiron Laptop,HP Laptop 1,Microsoft Office Word[1 Microsoft]
	1 day	Mon 6/15/20	Mon 6/15/20		Utsav Sapkota,Sujan Pariyar,Prasanna Shrestha,HP Laptop 1,HP Laptop 2,Swastika Adhikari
	1 day	Thu 6/18/20	Thu 6/18/20		Sakriya Bajracharya,Swastika Adhikari,Prasanna Shrestha,Sujan Pariyar,Utsav Sapkota

PROJECT TASK & RESOURCE SHEET SAMPLES

Project Timeline

3rd Feb 2020
Project Initiation

11th Feb 2020
Project Planning

21st Mar 2020
Project Executing

21st May 2020
Project Monitoring And Controlling

19th Jun 2020
Project Closing

Thank You !
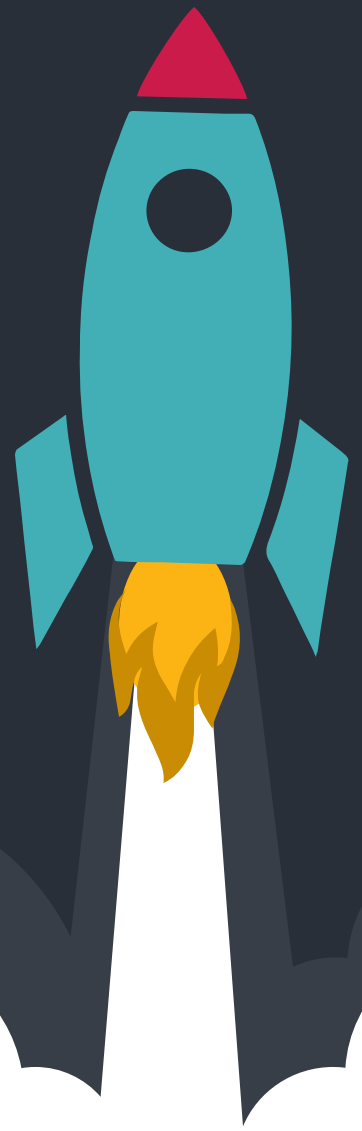
Now Let’s View The Demo …