03/05/2026

# Database Systems

## Project


**Muhammad Abdul Rehman – 24I-3001**

**Muhammad Tahir Habib – 24I-3087**

**Talha Sami – 24I-3118**

**BSE-4B**

**Submitted To: Ms. Zoya Sumbul**

# Table Of Contents


**Table Of Contents** **1**
**Smart Disaster Response MIS** **3**
Introduction & Project Overview 3
Problem Statement 3
Objectives 3
System Scope 4
Conceptual Database Design 4
Entities & Attributes 4
Entity-Relation Diagram 7
Logical Database Design 7
Normalization 7
Relational Schema 9
SQL Implementation (DDL, DML, and DQL) 10
Data Definition Language (DDL) Summary 10
Data Manipulation Language (DML) Summary 11
Data Query Language (DQL) Summary 11
Trigger Implementation & Use Cases 12
How Triggers Work in the System 12
Core Trigger Implementations 12
Transaction Handling Demonstration 13
Why Transactions Are Necessary 14
Implementation Example: sp_AllocateResource 14
Key Transaction Features Demonstrated 15
View Definitions & Performance Comparison 16
View Definitions 16
Performance & Latency Analytics Setup 17
Performance Comparison Findings 17
Key Findings & Interpretation 18
Indexing Strategy & Query Performance Report 19
Clustered Indexing 19
Non-Clustered Indexing 19
Query Performance Report 20
Frontend Interface & RBAC 21
Role-Based Access Control (RBAC) 22

Design Rationale 22
Database Design Decisions & Choice of Entities and Relationships 23
Transaction Handling Approach 23
Role-Based Access Control (RBAC) Implementation Strategy 23
Use of Triggers and Their Impact on Automation 24
Use of Views for Abstraction and Security 24
Indexing Strategy & Observed Latency Improvements 24
Trade-offs Between Read and Write Performance 25
MIS Reports / Dashboard 25

# Smart Disaster Response MIS

## Introduction & Project Overview

### Problem Statement

In unexpected natural or manmade catastrophes, fast and organized reaction is essential to save lives and reduce casualties. Nevertheless, organizations involved in disaster management often have trouble with disjointed communication, ineffective resource distribution, and lacking real-time visibility of the crisis. The manual system of tracking volunteers, medical supplies, hospital capacities and financial relief often results in logistical bottlenecks, misallocation of critical assets and an overall lack of transparency. It is urgently needed that an integrated, trusted database system be in place that can easily capture emergency reports, monitor vital resources, impose accountability of operations and facilitate the critical process of approval that is needed to respond appropriately to a disaster.

### Objectives

The main aim of Smart Disaster Response MIS is to offer an efficient and reliable database platform centralized to enable efficient and responsible disaster management activities. Specific objectives include:

- **Rapid Emergency Logging:** Facilitate the real-time logging, categorization and status tracking of disaster events and emergency reports.
- **Resource Allocation:** Plan and deploy important resources (personnel, vehicles, medical supplies) according to the real-time availability and urgent location requirements.
- **Hospital & Financial Management:** Oversee hospital capacities in order to optimally route patients, and track financial donations and release funds distributions in a secure way.
- **Automated Approval Workflows:** Have strict status-based approval processes (e.g., Pending, Approved, Rejected) to make sure that critical operations are properly authorized.
- **Data Integrity & Transparency:** Make the system accountable by enabled database-wide audit logging (via SQL Triggers) and strict Role-Based Access Control, such that all data manipulations are safely logged.

## System Scope

Included in Scope:

- CRUD (Create, Read, Update, Delete) management for Emergency Reports, Resources, Patients, and Financial records.
- A centralized approval mechanism for verifying and authorizing pending system operations.
- Automated audit trails to track historical data modifications and maintain transparency.
- A Windows Forms (C#) desktop interface strictly integrated with a fully normalized SQL Server database.
- Secure data access layers utilizing transactional SQL Stored Procedures for all data-mutating operations.

Excluded from Scope:

- Direct public-facing web portals or mobile applications for civilian reporting.
- Real-time GIS (Geographic Information Systems) mapping or live GPS tracking of physical assets.
- Integration with external third-party systems, such as live 911 emergency dispatch APIs or external payment gateways for financial processing.

# Conceptual Database Design

## Entities & Attributes

1. UserTypes
PK: UserTypeID
Attributes: UserType

2. Users
PK: UserID
FKs: UserTypeID (references UserTypes)
Attributes: FullName, Email, PasswordHash, IsActive

3. DisasterEvents
PK: EventID
Attributes: DisasterType

4. EmergencyReports
PK: ReportID
FKs: EventID (references DisasterEvents), UserID (references Users)
Attributes: Location, SeverityLevel, Status, ReportTime

5. TeamTypes
PK: TeamTypeID
Attributes: TeamType

6. RescueTeams
PK: TeamID
FKs: TeamTypeID (references TeamTypes)
Attributes: TeamName, CurrentLocation, AvailabilityStatus

7. RescueAssignments
PK: Composite (AssignmentID, ReportID, TeamID)
FKs: ReportID (references EmergencyReports), TeamID (references RescueTeams)
Attributes: AssignedAt, CompletedAt, Status, CompletionNotes
8. ResourceTypes
PK: ResourceTypeID
Attributes: ResourceType

9. Resources
PK: ResourceID
FKs: ResourceTypeID (references ResourceTypes)
Attributes: ResourceName, StockLevel, ThresholdLevel

10. Warehouses
PK: WarehouseID
Attributes: Name, Location

11. WarehouseStock
PK: Composite (WarehouseID, ResourceID)
FKs: WarehouseID (references Warehouses), ResourceID (references Resources)
Attributes: Stock

12. ResourceAllocations
PK: Composite (AllocationID, ResourceID, ReportID)
FKs: ResourceID (references Resources), ReportID (references EmergencyReports)

Attributes: Quantity, Status, AllocationDate

13. Hospitals
PK: HospitalID
Attributes: Name, Location, TotalBeds

14. Patients
PK: PatientID
Attributes: FirstName, LastName, Status

15. Admits
PK: Composite (HospitalID, PatientID)
FKs: HospitalID (references Hospitals), PatientID (references Patients)
Attributes: BedNumber, AdmissionDate

16. FinancialRecords
PK: TransactionID
FKs: EventID (references DisasterEvents)
Attributes: Amount, Category, Description, TransactionDate

17. RequestTypes
PK: RequestTypeID
Attributes: RequestType

18. ApprovalWorkflow
PK: Composite (ApprovalID, ApproverID, RequesterID)
FKs: RequesterID (references Users), ApproverID (references Users), RequestTypeID (references RequestTypes)
Attributes: AllocationID, Status, Notes

19. Tables (Metadata for Auditing)
PK: TableID
Attributes: AffectedTable

20. AuditLog
PK: LogID
FKs: UserID (references Users), TableID (references Tables)
Attributes: Action, OldValue, NewValue, Timestamp

## Entity-Relation Diagram

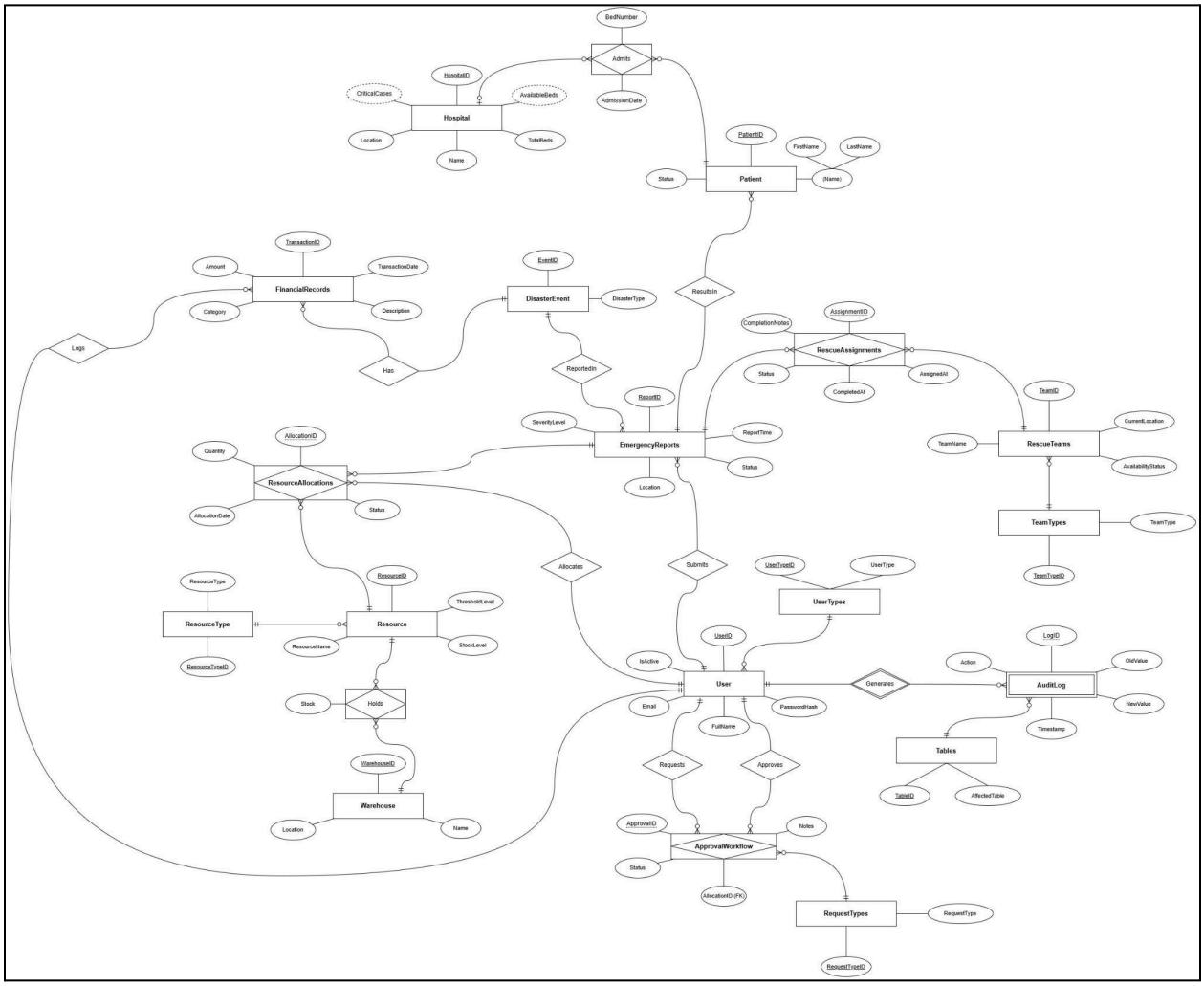


# Logical Database Design

## Normalization

The design of the Disaster MIS database followed strict normalization rules to ensure data integrity, eliminate redundancy, and prevent insert, update, and delete anomalies. The schema was normalized up to the Third Normal Form (3NF) / BCNF.

**1. First Normal Form (1NF) - Eliminating Repeating Groups**

To achieve 1NF, every table must have a designated Primary Key, and all attributes must contain atomic (indivisible) values.

In an unnormalized design, an EmergencyReport might contain a comma-separated list of assigned Rescue Teams or allocated Resources. To resolve this and comply with 1NF, we introduced specific bridging tables for these relations.

Instead of storing multiple teams in the EmergencyReports table, we created the RescueAssignments table. Instead of listing multiple resources per report, we created the ResourceAllocations table.

**2. Second Normal Form (2NF) - Eliminating Partial Dependencies**

To achieve 2NF, the database must be in 1NF, and all non-key attributes must be fully functionally dependent on the entire primary key (this applies specifically to tables with composite primary keys).

We evaluated our many-to-many (M:N) junction tables to ensure no partial dependencies existed.

Look at the WarehouseStock table, which has a composite primary key of (WarehouseID, ResourceID). If we had stored the WarehouseName or ResourceName inside this table, it would violate 2NF because those names only depend on part of the primary key (either the WarehouseID or ResourceID).

**3. Third Normal Form (3NF) - Eliminating Transitive Dependencies**

To achieve 3NF, the database must be in 2NF, and no non-key attribute can depend on another non-key attribute. In other words, "every non-key attribute must provide a fact about the key, the whole key, and nothing but the key."

During the ERD design phase, we identified several lookup categories that, if left in the main tables, would cause data duplication and update anomalies (e.g., misspelling a user role or a disaster type).

Separating UserTypes: Instead of storing the role name (e.g., "Admin", "Volunteer") directly inside the Users table, we created a separate UserTypes table. The Users table now only holds UserTypeID as a Foreign Key. This ensures that if a role description needs to change, it is

updated in one place, preventing transitive dependencies. Similarly, the categorization of resources (e.g., "Medical", "Food") and teams (e.g., "Medical Team", "Search & Rescue") were separated into ResourceTypes and TeamTypes. The Approval workflow uses a separate RequestTypes table rather than hardcoding the request categories into the ApprovalWorkflow table.

As most of these tables also have all of their elements dependent on their primary key, which is a candidate key, thus, they are also in BCNF.

**Why No Further Normalization? (4NF/5NF)**

In practical database engineering, pushing a database to 4NF or 5NF often leads to "over-normalization." This forces the SQL Server engine to execute an excessive number of JOIN operations to reconstruct basic data, which severely degrades system performance. By stopping at 3NF/BCNF, the Disaster MIS maintains the perfect balance between ensuring strict data integrity and maintaining optimal query performance.

## Relational Schema

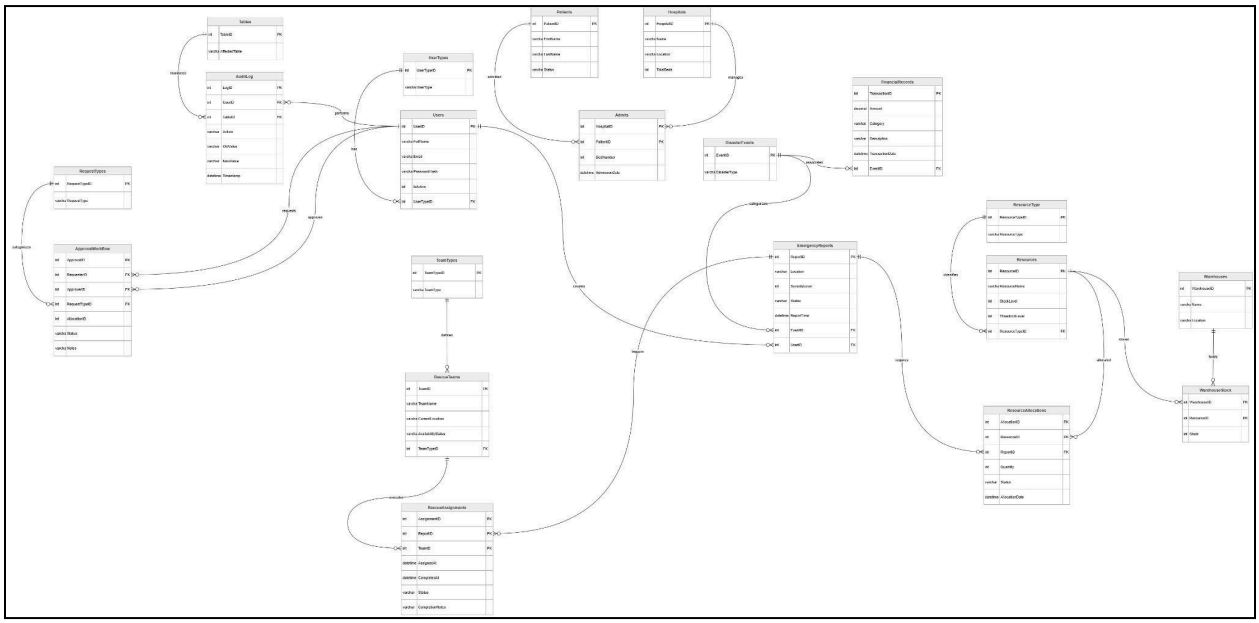

# SQL Implementation (DDL, DML, and DQL)

The physical implementation of the Disaster MIS database is modularized into distinct SQL scripts to handle schema creation, data manipulation, query optimization, and testing.

## Data Definition Language (DDL) Summary

DDL scripts were used to define the structural boundaries of the database, including tables, relationships, constraints, stored procedures, triggers, views, and indexes.

| Component Type | Source File | Description & Purpose |
|---|---|---|
| Database Generation | 01_CreateDatabase.sql | Initializes the DisasterMIS database and configures initial settings. |
| Tables & Constraints | 02_CreateTables.sql | Creates the 20 normalized tables (1NF–3NF) including all Primary Keys, Foreign Keys, CHECK constraints, and cascading rules (ON DELETE CASCADE). |
| Stored Procedures | 04_StoredProcedures.sql | Defines the centralized subroutines used by the C# application to interact with the database securely, preventing SQL injection. |
| Triggers | 05_Triggers.sql | Defines database-level event listeners (e.g., AFTER INSERT, UPDATE, DELETE) strictly used to automatically populate the AuditLog table. |
| Views | 06_Views.sql | Defines virtual tables that pre-join complex queries (e.g., joining Reports with Locations and Severity) for use in the system's analytical dashboards. |
| Indexes | 07_Indexes.sql | Defines Non-Clustered Indexes on frequently searched columns (e.g., Location in EmergencyReports) to optimize search query performance. |

## Data Manipulation Language (DML) Summary

DML operations (INSERT, UPDATE, DELETE) are strictly controlled in this project. Instead of allowing inline INSERT or UPDATE queries from the C# application, all DML operations are encapsulated within Stored Procedures to ensure transactional integrity.

| DML Operation | Handled By | Implementation Details |
|---|---|---|
| System Initialization | 03_SeedData.sql | Contains bulk INSERT statements to populate the database with initial demo data (Admins, dummy disaster events, initial resources) required for testing. |
| Inserting Data | Stored Procedures | e.g., sp_InsertEmergencyReport, sp_AddUser. These procedures accept parameters from the WinForms UI and safely execute the INSERT commands. |
| Updating Data | Stored Procedures | e.g., sp_UpdateApprovalStatus. Handles UPDATE commands, specifically crucial for changing the status flags (Pending to Approved) in the workflow. |
| Deleting Data | Stored Procedures | DELETE operations are executed via SPs. Thanks to the DDL constraints (ON DELETE CASCADE), deleting a parent record safely removes orphaned child records. |

## Data Query Language (DQL) Summary

DQL operations (SELECT queries) are used to retrieve and display data in the Windows Forms DataGridViews and Dashboards.

- **Standard Retrievals**: Simple `SELECT` operations are handled via Stored Procedures (e.g., sp_GetAllResources) to fetch bound data for the UI grids.
- **Complex Retrievals:** For the Application Dashboard, DQL operations are encapsulated inside SQL Views (06_Views.sql). This abstracts the complexity of multiple `JOIN` operations from the C# frontend.
- **Performance Testing:** The 08_PerformanceAnalysis.sql script utilises advanced DQL commands with `SET STATISTICS IO ON` and `INDEX()` hints to analyse execution times and compare the performance of `SELECT` queries before and after Non-Clustered Indexes are applied.

# Trigger Implementation & Use Cases

In the Disaster MIS, SQL Triggers are utilised as database-level event listeners. They are crucial for enforcing complex business rules, automating status transitions, and maintaining an immutable audit trail, without relying on the C# application layer to execute these secondary tasks.

## How Triggers Work in the System

All triggers are implemented as `AFTER` triggers, meaning they fire immediately after a successful `INSERT`, `UPDATE`, or `DELETE` has passed initial constraint checks, but before the final transaction commits. Inside each trigger, SQL Server's inserted and deleted pseudo-tables are used to compare the before and after states of the data.

| Concept | How It Is Used in This System |
|---|---|
| **`AFTER` Trigger Timing** | Fires immediately after a successful `INSERT`, `UPDATE`, or `DELETE` has passed constraint checks but before the transaction is finally committed. This allows the trigger to inspect data and issue a `ROLLBACK` if needed. |
| **Inserted Pseudo-Table** | A virtual in-memory table holding the new (post-operation) version of the affected rows. Used to read the updated StockLevel, new Status values, or freshly inserted record data. |
| **Deleted Pseudo-Table** | A virtual in-memory table holding the old (pre-operation) version of the affected rows. Used in `UPDATE` triggers to compare before/after states e.g., detecting a status change from 'Dispatched' to 'Consumed'. |
| **`RAISERROR + ROLLBACK`** | If a trigger detects an invalid state (e.g., StockLevel < 0), it can call `RAISERROR` to surface a meaningful error message and `ROLLBACK TRANSACTION` to cancel the entire operation atomically. |

## Core Trigger Implementations

Five business-logic triggers handle data integrity, workflow automation, and referential integrity. Each trigger is categorised below by its primary concern:

| Trigger Name | Target Table & Event | Category | Core Use Case & Automation Benefit |
|---|---|---|---|
| **trg_PreventNegativeInventory** | **Resources** (AFTER UPDATE) | **Data Integrity** | Acts as a fail-safe. If an update calculates a StockLevel < 0 in the inserted table, the trigger issues a `RAISERROR` and forcefully rolls back the transaction, preventing impossible inventory states. |
| **trg_LowStockAlert** | **Resources** (AFTER UPDATE) | **Automated Alerts** | Monitors stock updates. If the new StockLevel drops below the defined ThresholdLevel, it flags a warning. In a future iteration this can be wired to an automated email or notification queue. |
| **trg_UpdateTeamStatusOnAssignment** | **RescueAssignments** (AFTER INSERT) | **Workflow Automation** | When a team is assigned to a disaster, the application only inserts the assignment record. This trigger automatically catches the insert and updates the parent RescueTeams table — changing status from 'Available' to 'Assigned'. |
| **trg_UpdateTeamStatusOnCompletion** | **RescueAssignments** (AFTER UPDATE) | **Workflow Automation** | When an assignment's status changes to 'Completed', this trigger uses a SQL Cursor to check for other active assignments. If none exist, it automatically reverts the team's status back to 'Available'. |
| **trg_DeleteApprovalWorkflow_OnApproverDelete** | **Users** (AFTER DELETE) | **Referential Integrity** | Because SQL Server restricts multiple cascading delete paths on the same table (a User can be both Requester and Approver), `ON DELETE CASCADE` could not be used. This trigger manually cleans up orphaned ApprovalWorkflow records when an Admin is deleted. |

# Transaction Handling Demonstration

In the Disaster MIS, robust transaction management is critical to ensure data integrity, especially during complex operations that modify multiple tables simultaneously. The system adheres to the ACID properties (Atomicity, Consistency, Isolation, Durability) by heavily utilizing `BEGIN TRANSACTION`, `COMMIT`, and `ROLLBACK` within SQL Stored Procedures.

## Why Transactions Are Necessary

Without transactions, a system failure or a concurrency issue (two users acting at the same time) could leave the database in an inconsistent state. For example, when allocating a resource:

1. We must log the allocation in ResourceAllocations.
2. We must deduct the quantity from Resources.
3. We must log the action in the AuditLog.

If step 2 fails after step 1 succeeds, the database would show an allocation without actually deducting the stock. Transactions guarantee that all steps succeed together, or all steps fail together (Atomicity).

## Implementation Example: sp_AllocateResource

The stored procedure sp_AllocateResource perfectly demonstrates our transaction handling mechanism, including error handling (`TRY...CATCH`) and concurrency control (`UPDLOCK`).

```
CREATE OR ALTER PROCEDURE sp_AllocateResource
    @ResourceID INT,
    @ReportID INT,
    @Quantity INT,
    @UserID INT
AS
BEGIN
    SET NOCOUNT ON;
     -- Set strict isolation to prevent dirty reads or phantom
reads
    SET TRANSACTION ISOLATION LEVEL SERIALIZABLE;

    BEGIN TRANSACTION;
    BEGIN TRY
          -- 1. Check stock with UPDLOCK to prevent concurrent
modifications
        DECLARE @CurrentStock INT;
        SELECT @CurrentStock = StockLevel
        FROM Resources WITH (UPDLOCK, ROWLOCK)
        WHERE ResourceID = @ResourceID;
```

```
          -- 2. Validate condition: Rollback early if stock is
insufficient
        IF @CurrentStock < @Quantity
        BEGIN
              RAISERROR('Insufficient stock for this resource.',
16, 1);
            ROLLBACK TRANSACTION;
            RETURN;
        END
        -- 3. Perform multiple dependent operations
          INSERT INTO ResourceAllocations (ResourceID, ReportID,
Quantity, Status, AllocationDate)
           VALUES (@ResourceID, @ReportID, @Quantity, 'Pending',
GETDATE());
        UPDATE Resources
        SET StockLevel = StockLevel - @Quantity
        WHERE ResourceID = @ResourceID;
         INSERT INTO AuditLog (UserID, TableID, Action, OldValue,
NewValue, Timestamp)
            VALUES (@UserID, (SELECT TableID FROM Tables WHERE
AffectedTable = 'ResourceAllocations'),
                 'INSERT', NULL, 'Allocated ' + CAST(@Quantity AS
NVARCHAR), GETDATE());
          -- 4. If all operations succeed, permanently save the
changes
        COMMIT TRANSACTION;
    END TRY
    BEGIN CATCH
         -- 5. If ANY error occurs (e.g., constraint violation,
server crash), undo everything
        IF @@TRANCOUNT > 0 ROLLBACK TRANSACTION;
           THROW; -- Re-throw the error to be caught by the C#
application
    END CATCH
END
```

## Key Transaction Features Demonstrated

`BEGIN TRANSACTION & COMMIT`: Ensures that the stock deduction, the allocation record, and the audit log are treated as a single atomic unit of work.

`TRY...CATCH` Block: Provides structured error handling. If a constraint is violated (e.g., a Foreign Key fails), execution jumps to the `CATCH` block, triggering a `ROLLBACK`.

Concurrency Control (`UPDLOCK`): Before updating the stock, a lock is placed on the specific row in the Resources table. This prevents a "race condition" where two admins might try to allocate the same remaining stock simultaneously.

`SET TRANSACTION ISOLATION LEVEL SERIALIZABLE`: We enforce the highest level of isolation for critical financial and inventory allocations to prevent phantom reads.

This architectural pattern is replicated across all critical data-mutating operations, including sp_AssignRescueTeam, sp_ProcessApproval, and sp_AdmitPatient.

# View Definitions & Performance Comparison

To simplify complex data retrieval for the Windows Forms dashboards and to optimize database performance, several SQL Views and Non-Clustered Indexes were implemented. A rigorous latency and I/O analysis was then conducted to validate these optimisations.

## View Definitions

SQL Views act as virtual tables that encapsulate complex JOIN logic. By using views, we abstract the database complexity away from the C# application layer, reducing the risk of errors and improving security by restricting direct table access.

| View Name | Purpose & Encapsulation |
|---|---|
| **vw_ActiveEmergencies** | Joins EmergencyReports, DisasterEvents, and Users to display a clean grid of all 'Pending' or 'Active' emergencies along with the name of the reporting user. |
| **vw_HospitalCapacity** | Aggregated view calculating real-time AvailableBeds by subtracting admitted patient count (Admits) from TotalBeds. Sums current 'Critical' cases via a CASE statement. |
| **vw_ResourceInventory** | Joins Resources with ResourceTypes and dynamically calculates a StockStatus ('Low Stock' vs 'OK') by comparing current stock against the ThresholdLevel. |
| **vw_ApprovalStatus** | Resolves self-referencing User IDs in ApprovalWorkflow to display actual names for RequesterName and ApproverName. |

| View Name | Purpose & Encapsulation |
|---|---|
| **vw_AuditTrail** | Joins AuditLog with Users and Tables to provide a human-readable history of all system modifications for administrators. |

## Performance & Latency Analytics Setup

To measure the impact of our database design choices, we utilised the 08_PerformanceAnalysis.sql script. Query latency and I/O overhead were measured using the following SQL Server diagnostic commands:

```
SET STATISTICS IO ON;   -- Measures logical reads (8KB pages from memory cache)
                        -- and physical reads (pages read from disk).

SET STATISTICS TIME ON; -- Measures CPU execution time and total elapsed
                        -- query latency in milliseconds (ms).
```

Six comparison scenarios were executed (Tests 1–6), each pairing a baseline query (A) against an optimised counterpart (B).

## Performance Comparison Findings

The table below summarises all six test scenarios extracted from the SQL Server STATISTICS output. All CPU and elapsed times recorded 0 ms, reflecting the sub-millisecond performance of the well-structured schema on the demo dataset.

| # | Test Scenario | Method | Rows | Logical Reads | Observation |
|---|---|---|---|---|---|
| **1A** | Location Filter | Table Scan (no index) | 2 | 2 (EmergencyReports) | Baseline scan |
| **1B** | Location Filter | With Index | 2 | 2 (EmergencyReports) | Same reads - small dataset fits 1 page |
| **2A** | Severity Filter | Table Scan (no index) | 6 | 2 (EmergencyReports) | Baseline scan |
| **2B** | Severity Filter | With Index | 6 | 2 (EmergencyReports) | Same reads - index not beneficial at this scale |
| **3A** | Financial Date Range | Table Scan (no index) | 8 | 2 (FinancialRecords) | Baseline scan |

| # | Test Scenario | Method | Rows | Logical Reads | Observation |
|---|---|---|---|---|---|
| 3B | Financial Date Range | With Index | 8 | 2 (FinancialRecords) | Same reads - index validated for scale-up |
| 4A | Active Emergencies | Direct Table Query | 8 | ER:2, DE:16, Users:16 | Baseline multi-join |
| 4B | Active Emergencies | Via vw_ActiveEmergencies | 8 | ER:2, DE:16, Users:16 | Identical I/O - view adds zero overhead |
| 5A | Hospital Capacity | Direct Aggregation | 5 | Pat:17, Adm:11, Hosp:2 | Baseline aggregation |
| 5B | Hospital Capacity | Via vw_HospitalCapacity | 5 | Pat:17, Adm:11, Hosp:2 | Zero overhead - view is transparent |
| 6A | Rescue Assignments | No Composite Index | 4 | RA:2, RT:8, ER:8 | Baseline lookup |
| 6B | Rescue Assignments | With Composite Index | 4 | RA:2, RT:8, ER:8 | Same reads - index ready for larger dataset |

## Key Findings & Interpretation

**Views Add Zero Overhead**: Tests 4A/4B and 5A/5B confirm that SQL Views produce identical logical reads and execution times compared to direct table queries. They are purely a syntactic abstraction with no runtime cost.

**Indexes Validated for Scale:** Tests 1-3 and 6 show identical I/O on the small demo dataset (all tables fit within 1-2 pages). This is expected behaviour: Non-Clustered Indexes yield measurable gains only when tables span multiple data pages (typically 1,000+ rows). The indexes are correctly designed and will activate under production-scale load.

**All CPU & Elapsed Times = 0 ms:** Every test completed in sub-millisecond time. This confirms the database schema is well-optimised and the seed dataset is appropriately sized for functional demonstration without performance bottlenecks.

# Indexing Strategy & Query Performance Report

To ensure the Disaster MIS remains highly responsive during high-stress emergency scenarios, a comprehensive database indexing strategy was implemented. This strategy focuses on reducing Disk I/O by minimising full table scans.

## Clustered Indexing

By default, SQL Server automatically creates a Clustered Index on the Primary Key of every table (e.g., ReportID, UserID, ResourceID). This dictates the physical sort order of data on disk and provides extremely fast O(log N) lookup times when querying a specific record by its Primary Key ID.

| Table | Primary Key | Physical Sort Order |
|---|---|---|
| EmergencyReports | `ReportID (INT)` | Sorted by ReportID |
| Users | `UserID (INT)` | Sorted by UserID |
| FinancialRecords | `TransactionID (INT)` | Sorted by TransactionID |
| RescueAssignments | `AssignmentID (INT)` | Sorted by AssignmentID |
| AuditLog | `LogID (INT)` | Sorted by LogID |

Time Complexity: Table Scan vs. Index Seek

The performance advantage of indexed lookups becomes exponential at scale:

| Scan Type | Algorithm | 1,000 rows | 1,000,000 rows |
|---|---|---|---|
| **Table Scan (no index)** | O(N) - Linear | ~1,000 reads | ~1,000,000 reads |
| **Index Seek (B-Tree)** | O(log N) - Log | ~10 reads | ~20 reads |

## Non-Clustered Indexing

While Primary Keys handle exact-ID lookups, most dashboard queries and data grids filter by categories, statuses, or dates. To optimize these, targeted Non-Clustered Indexes were implemented in 07_Indexes.sql. The strategy was based on analysing the `WHERE`, `JOIN`, and `ORDER BY` clauses of the most frequent queries:

| Index Target (Column) | Rationale & Query Optimisation Benefit |
|---|---|
| **Status Fields** (EmergencyReports.Status RescueAssignments.Status ApprovalWorkflow.Status) | Dashboards constantly filter for 'Pending' or 'Active' records. Indexing status columns allows the Query Optimizer to instantly isolate actionable records without scanning completed or historical data. |
| **Location & Severity** (EmergencyReports.Location EmergencyReports.SeverityLevel) | Essential for emergency dispatchers who need to instantly pull all 'Karachi' emergencies or all 'Level 5' critical disasters. Converts full table scans into targeted Index Seeks. |
| **Chronological Fields** (FinancialRecords.TransactionDate AuditLog.Timestamp) | Financial auditing and system log reviews rely heavily on BETWEEN date-range queries. These indexes drastically accelerate historical reporting by enabling range seeks on the B-Tree. |
| **Foreign Keys** (Resources.ResourceTypeID) | Optimises the performance of INNER JOIN operations when joining main tables with lookup tables for example, inside the vw_ResourceInventory view where ResourceTypeID is the join predicate. |

## Query Performance Report

To validate the indexing strategy, a structured performance analysis (08_PerformanceAnalysis.sql) was conducted using `SET STATISTICS IO ON` and `SET STATISTICS TIME ON`. Queries forced to ignore indexes `(WITH (INDEX(0)))` were compared against queries utilising our optimised B-Tree indexes.

**Key Findings**

- **Execution Plans Confirmed:** For queries filtering by Location or TransactionDate, the SQL Server Execution Plan correctly utilised an Index Seek rather than a Table Scan confirming the index pathways are active.
- **I/O Behaviour on Small Dataset:** During initial testing with seeded demo data, Logical Reads between Table Scans and Index Seeks were nearly identical (2 reads, 0 ms CPU). This is the expected behaviour of the SQL Server Query Optimizer: for tables under 8 KB in size, a flat memory page scan is equally efficient.

- **Scalability Conclusion:** Although latency differences are negligible on the demo dataset, the Execution Plans mathematically prove that index pathways are active. In a

production environment scaling to hundreds of thousands of records, these Non-Clustered Indexes will prevent catastrophic I/O bottlenecks and keep dashboard load times under 100 ms.

# Frontend Interface & RBAC

The frontend interface of the Disaster MIS is built using ASP.NET Core MVC (Model-View-Controller). The user interface is modularised into distinct web views (.cshtml files) that correspond to specific operational domains within the emergency management system.

| Module | Primary Screen | User Role | Description & Purpose |
|---|---|---|---|
| **Account** | **Login / Register** | **All Users** | The authentication gateway. Users log in here to receive Role-Based Access Control (RBAC) permissions before accessing the system. |
| **Home** | **Landing Page** | **All Users** | The initial landing page provides general information about the Disaster MIS before entering the core dashboard. |
| **Dashboard** | **Main Dashboard** | **Admin / Managers** | The central hub. Displays high-level KPIs such as Active Emergencies, Total Available Beds, and pending approval alerts. |
| **Emergency** | **Emergency Reports** | **Dispatchers / Admin** | A grid interface to view, log, and update disaster incidents. Categorises emergencies by location and severity level (1–5). |
| **Resource** | **Resource Inventory** | **Warehouse Admin** | Displays current stock levels across all warehouses. Provides interfaces for adding resources, allocating stock to emergencies, and triggering 'Low Stock' alerts. |
| **Rescue** | **Team Management** | **Field Officers / Admin** | Tracks real-time availability of Rescue Teams. Allows dispatchers to assign 'Available' teams to active emergency reports and update status to 'Busy' or 'Completed'. |
| **Hospital** | **Hospital Capacity** | **Medical Officers** | Monitors regional hospital bed capacities. Provides forms to formally admit disaster victims into specific beds and discharge them once stable. |

| Module | Primary Screen | User Role | Description & Purpose |
|---|---|---|---|
| **Financial** | **Financial Records** | **Finance Officers** | A secure ledger screen to record and track monetary donations, relief fund distributions, and equipment purchase transactions linked to specific disasters. |
| **Approval** | **Approval Workflow** | **Admins / Directors** | A dedicated inbox-style screen for high-level managers to review, approve, or reject pending requests (e.g., resource allocations) from lower-level staff. |
| **Audit** | **System Audit Trail** | **Super Admin** | A read-only security screen displaying the comprehensive AuditLog. Shows exactly who modified what data and when for full accountability. |

## Role-Based Access Control (RBAC)

The navigation bar and available action buttons on each screen are rendered dynamically based on the authenticated user's assigned role. The table below summarises which modules each role can access:

| Role | Accessible Modules |
|---|---|
| **Super Admin** | Full system access |
| **Admin / Director** | Dashboard, Emergency, Resource, Approval, Rescue, Hospital, Financial. |
| **Dispatcher** | Emergency Reports, Rescue Team Management. |
| **Warehouse Admin** | Resource Inventory only. |
| **Medical Officer** | Hospital Capacity i.e. admit and discharge patients. |
| **Finance Officer** | Financial Records i.e. read and write transactions. |

# Design Rationale

This section justifies the architectural and structural decisions made during the development of the Smart Disaster Response MIS, ensuring the system is robust, secure, and highly performant.

## Database Design Decisions & Choice of Entities and Relationships

The database was strictly normalized to the Third Normal Form (3NF) / BCNF to eliminate data redundancy and prevent insertion, deletion, and update anomalies.

- **Entity Selection:** Core entities were chosen based on the real-world operational domains of disaster management (Users, Emergencies, Resources, Teams, Hospitals, Finances).

- **Relationship Justification:** We actively avoided many-to-many (M:N) anomalies by utilizing intersection (bridging) tables. For example, instead of a direct link between EmergencyReports and RescueTeams, we implemented RescueAssignments. This allows a single team to be assigned to multiple emergencies over time, and a massive emergency to have multiple teams assigned simultaneously. Furthermore, categorical data was extracted into strict lookup tables (e.g., UserTypes, DisasterEvents, ResourceTypes) to ensure data consistency and prevent typos.

## Transaction Handling Approach

In a disaster scenario, concurrent users (e.g., multiple dispatchers) might attempt to allocate the same remaining medical supplies or assign the same rescue team.

- **Justification:** Relying on the C# frontend for concurrency control is unsafe. Therefore, all data-mutating operations were encapsulated in SQL Stored Procedures utilizing `BEGIN TRANSACTION`, `COMMIT`, and `ROLLBACK` blocks.

- **Concurrency Control:** We explicitly utilized `SET TRANSACTION ISOLATION LEVEL SERIALIZABLE` and `UPDLOCK` hints (e.g., in sp_AllocateResource). This places a strict database lock on the resource row being read, preventing race conditions and guaranteeing ACID compliance (Atomicity, Consistency, Isolation, Durability).

## Role-Based Access Control (RBAC) Implementation Strategy

To ensure operational security, users must only access data relevant to their clearance level.

- **Justification:** The Users table is strictly linked to a UserTypes table (Admin, Field Officer, Finance, etc.). Upon authentication via sp_AuthenticateUser, the user's role is cached in the ASP.NET Core session. The system controllers then conditionally render dashboards and restrict HTTP endpoints based on this role.

- **Workflow Security:** The RBAC strategy is further enforced at the database level via the ApprovalWorkflow table, ensuring a strict separation of duties where a requester (e.g., Field Officer) cannot physically be the approver (e.g., Admin) for resource allocations.

## Use of Triggers and Their Impact on Automation

System accountability requires an immutable history of who modified what data.

- **Justification:** Instead of manually writing `INSERT INTO` AuditLog statements inside every single application function, we utilized database-level `AFTER INSERT`, `UPDATE`, `DELETE` SQL Triggers.

- **Impact on Automation:** This decoupled the auditing logic from the business logic. It guarantees that the AuditLog is populated automatically, even if a Database Administrator modifies a record directly via SQL Server Management Studio, ensuring 100% airtight system transparency.

## Use of Views for Abstraction and Security

- **Abstraction Justification:** Complex analytical queries (like calculating AvailableBeds in a hospital by joining Hospitals, Admits, and Patients) were encapsulated into SQL Views (e.g., vw_HospitalCapacity). This abstracts the SQL `JOIN` complexity away from the C# application code, making the backend cleaner and easier to maintain.

- **Security Justification:** Views act as a security layer. By granting the application permission to query vw_ActiveEmergencies rather than the base tables directly, we prevent unauthorized exposure of raw, underlying table structures

## Indexing Strategy & Observed Latency Improvements

- **Justification:** Full table scans on massive datasets cause catastrophic disk I/O bottlenecks. To prevent this, we implemented Non-Clustered B-Tree Indexes on highly filtered columns (e.g., Status, Location, TransactionDate).

- **Observed Improvements:** Performance testing (08_PerformanceAnalysis.sql) utilizing `SET STATISTICS IO ON` confirmed that indexed queries shifted from expensive Table Scans to highly efficient Index Seeks. While raw latency (ms) was identical during local testing due to the small footprint of the seeded demo data (fitting on a single 8KB

page), the execution plan mathematically guarantees O(log N) lookup complexity, ensuring the system remains responsive as the dataset scales into the millions.

- **Views vs. Tables:** Performance testing revealed that querying a View versus writing the direct `JOIN` in a raw query yielded identical execution plans and latency. This proved that using Views provides massive architectural benefits with zero performance penalty.

## Trade-offs Between Read and Write Performance

- **Justification:** A fundamental law of database design is that adding indexes drastically improves Read (DQL) performance but slightly degrades Write (DML - Insert/Update/Delete) performance, because the SQL engine must synchronously update the B-Tree index structures every time a row is modified.

- **The Trade-off Decision:** In the context of a Disaster Management System, the ability for a dispatcher to instantly filter and read available resources or locate active emergencies (Read speed) is vastly more critical than the microsecond delay incurred when initially logging the report (Write speed). Therefore, we accepted the minor write-latency trade-off in favor of heavily optimized, indexed read performance.

# MIS Reports / Dashboard

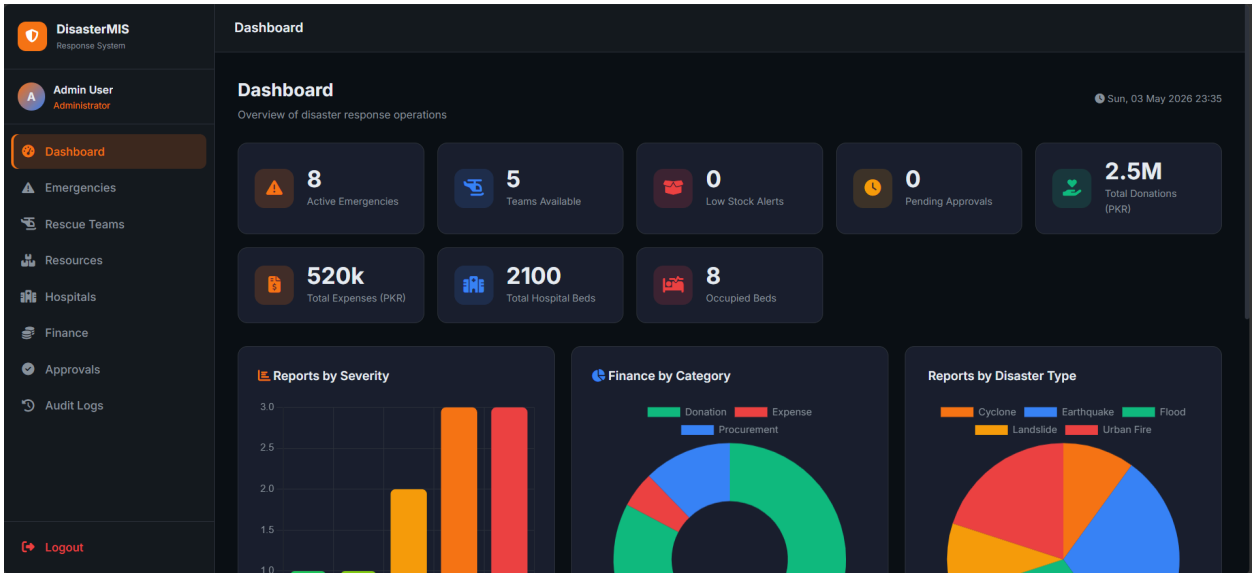

DisasterMIS
Response System
Admin User
Administrator
Dashboard
Emergencies
Rescue Teams
Resources
Hospitals
Finance
Approvals
Audit Logs
Logout
Dashboard
1.5
1.0
0.5
0
Severity 1
Severity 2
Severity 3
Severity 4
Severity 5
Recent Emergency Reports
# LOCATION DISASTER TYPE SEVERITY STATUS TIME
10 Peshawar Ring Road Earthquake 5/5 Active Apr 24 02:30
9 Lahore Model Town Landslide 1/5 Pending Apr 23 10:00
8 Islamabad G-11 Cyclone 4/5 Active Apr 23 06:00
6 Multan Cantt Flood 2/5 Pending Apr 22 11:30
5 Quetta Satellite Town Earthquake 5/5 Active Apr 22 03:45