Prière universelle
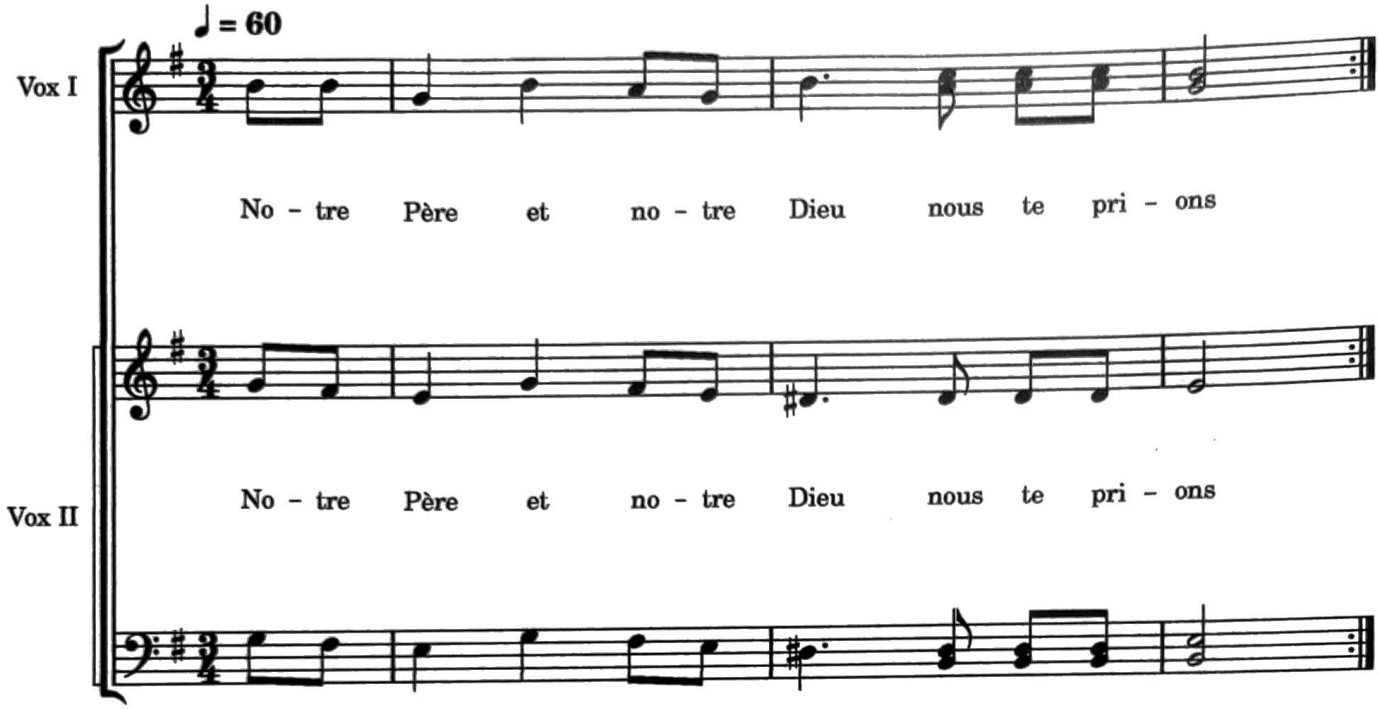
Messe ordinaire