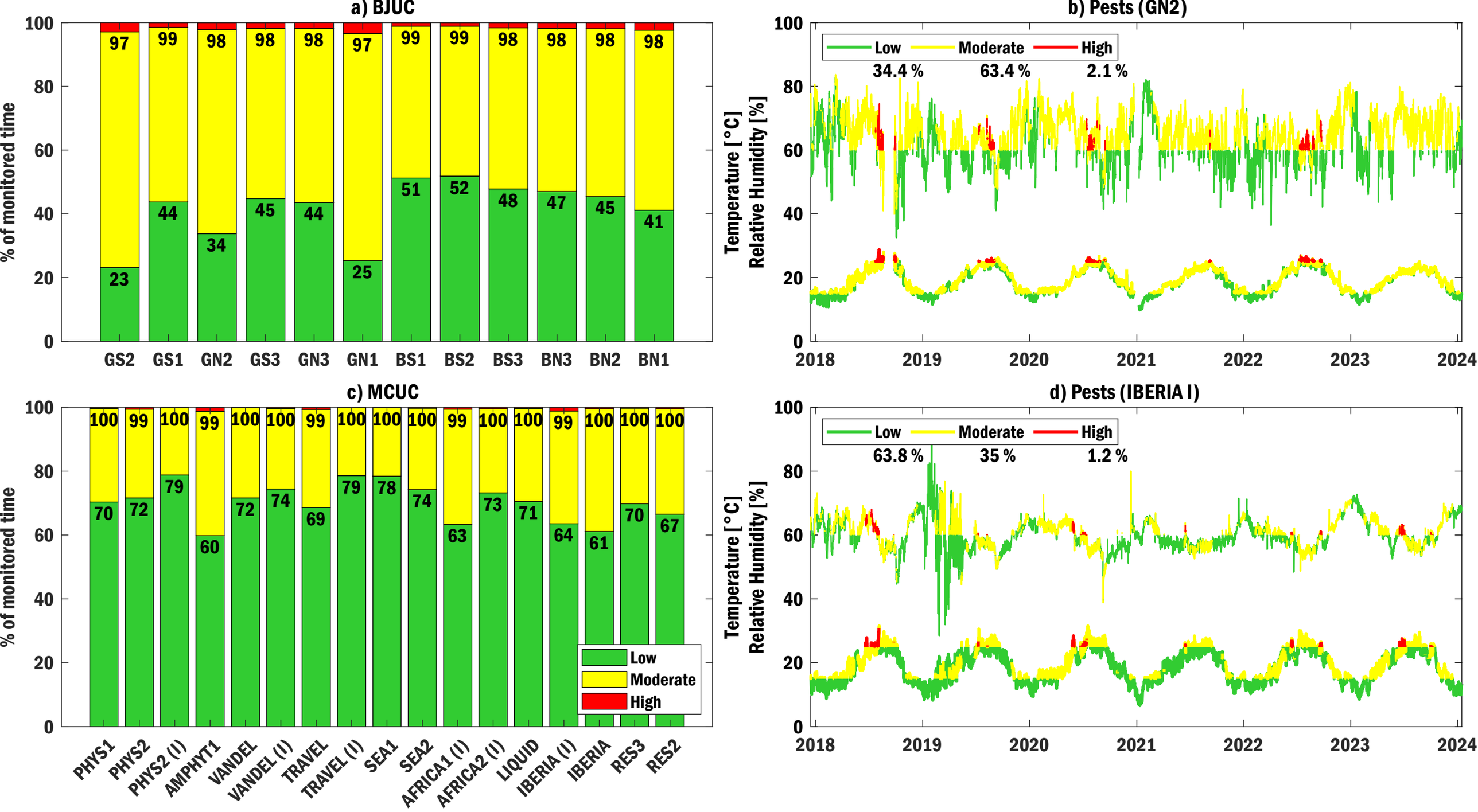
a) BJUC
% of monitored time
GS2 GS1 GN2 GS3 GN3 GN1 BS1 BS2 BS3 BN3 BN2 BN1
97 99 98 98 98 97 99 99 98 98 98 98
23 44 34 45 44 25 51 52 48 47 45 41
b) Pests (GN2)
Low
Moderate
High
34.4 %
63.4 %
2.1 %
Temperature [°C]
Relative Humidity [%]
2018 2019 2020 2021 2022 2023 2024
c) MCUC
% of monitored time
100 99 100 99 100 100 99 100 100 100 99 100 100 99 100 100 100
70 72 79 60 72 74 69 79 78 74 63 73 71 64 61 70 67
PHYS1 PHYS2 PHYS2 (I) AMPHYT1 VANDEL VANDEL (I) TRAVEL TRAVEL (I) SEA1 SEA2 AFRICA1 (I) AFRICA2 (I) LIQUID IBERIA (I) IBERIA RES3 RES2
Low
Moderate
High
d) Pests (IBERIA I)
Low
Moderate
High
63.8 %
35 %
1.2 %
Temperature [°C]
Relative Humidity [%]
2018 2019 2020 2021 2022 2023 2024