Environmental Noise Structure Predicts Neurometabolic Preservation in HIV Infection

A.C. Demidont, DO[1,*]

[1]Independent Researcher, Nyx Dynamics, LLC, 268 Post Road East, Fairfield, CT 06428, USA

[*]Correspondence: acdemidont@nyxdynamics.org

Abstract

Despite direct neurotoxic assault and cytokine storm during acute HIV infection, over 90% of individuals maintain normal neurocognitive function with preserved N-acetylaspartate (NAA)—a clinical paradox that has resisted mechanistic explanation for 35 years.

Here we propose that environmental noise correlation length (ξ) may distinguish protected from vulnerable neurometabolic states. Using hierarchical Bayesian inference on magnetic resonance spectroscopy data (13 group-level observations aggregating $\sim$220 patients across 4 independent studies), we find the data are consistent with shorter noise correlation during acute infection ($\xi_{\text{acute}} = 0.425 \pm 0.065$ nm) compared to chronic infection ($\xi_{\text{chronic}} = 0.790 \pm 0.065$ nm), with non-overlapping 95% highest density intervals.

The inferred protection exponent $\beta_\xi = 2.33 \pm 0.51$ (95% HDI: 1.49–3.26) suggests superlinear scaling of metabolic protection with decreasing correlation length. Independent validation via enzyme kinetics modeling yields concordant results (protection ratio $= 1.28 \pm 0.17$). These computational findings support the feasibility of noise-mediated neuroprotection but do not constitute empirical proof.

The phase-specific and regionally structured modulation observed is consistent with a conserved strategy for maintaining neuronal metabolic integrity during acute inflammatory stress.

1 Introduction

Acute HIV infection presents a neurological paradox. Within days of systemic infection, HIV enters the central nervous system, where viral proteins tat and gp120 directly damage neurons through apoptosis and synaptic disruption[1–3]. Simultaneously, the immune response generates cytokine concentrations reaching storm levels, with 12 of 33 measured inflammatory markers significantly elevated in cerebrospinal fluid[4, 5]. This combined assault targets irreplaceable tissue: mature neurons are post-mitotic cells that do not regenerate after injury[6, 7].

Yet clinical observation contradicts the expected outcome. More than 90% of acutely infected individuals remain neurocognitively asymptomatic[8]. Among those diagnosed during acute infection, 80–93% show normal performance across seven cognitive domains, statistically indistinguishable from HIV-negative controls despite peak viremia[9–11]. Magnetic resonance spectroscopy confirms preserved neuronal NAA (acute: 1.138 ± 0.12; healthy: 1.050 ± 0.10) despite documented CNS inflammation[12]. This dissociation—maximal viral burden yet preserved function—has persisted as an unexplained observation across 40 years of clinical research spanning thousands of patients.

The subsequent transition to chronic infection makes this paradox more acute. HIV-associated neurocognitive disorder (HAND) affects 40–50% of chronically infected individuals irrespective of viral suppression[13], repre-

senting a >4,000-fold increase in neurological vulnerability occurring in non-renewable tissue. Proposed protective mechanisms—immune privilege[14], blood-brain barrier integrity[15], viral compartmentalization[16]—are all demonstrably breached during acute infection[1, 17]. No existing framework accounts for why protection operates during acute phase when defenses are most compromised, then fails during chronic phase when viral load is suppressed.

We hypothesize that the structure of inflammatory noise, not its amplitude, determines neurometabolic outcomes. Specifically, we propose that noise correlation length (ξ)—the spatial scale over which environmental electromagnetic fluctuations remain correlated—modulates neuronal enzyme efficiency through effects on microtubule network dynamics[18]. Shorter correlation lengths during acute inflammation may paradoxically enhance metabolic protection through more effective decorrelation of deleterious network states, while the longer correlation lengths of chronic inflammation progressively disrupt function. This framework predicts that acute and chronic phases should show distinct ξ distributions despite similar or greater inflammatory burden during acute infection.

Noise-dependent modulation of biological function has precedent. Photosynthetic complexes achieve near-unity quantum efficiency by exploiting environmental noise to prevent coherent excitation trapping[19]. Avian magnetoreception utilizes noise-assisted quantum transitions[20]. In both systems, moderate noise enhances rather than degrades function[21]. Whether analogous mechanisms operate in neuronal metabolism under inflammatory stress remains untested.

2 Results

2.1 Clinical Data and Study Design

We analyzed published MRS data from 4 independent studies: Sailasuta et al.[12] (n=36: 12 HIV-negative controls, 12 acute HIV pre-ART at Fiebig stages I–V, 12 chronic HIV on suppressive ART); Young et al.[22] (n=90: 19 controls, 53 acute, 18 chronic measured across 4 brain regions); Sailasuta et al. 2016[23] (n=59 longitudinal); and Mohamed et al. 2010 (n=35). The Valcour cohort[1, 24] (n=62 acute patients, 252 observations) was held out for cross-validation. All participants underwent proton MRS measuring NAA and choline concentrations, reported as ratios to creatine. The primary model used 13 group-level observations aggregating approximately 220 patient-studies.

2.2 Mechanistic Model

The model couples environmental noise to NAA synthesis through four components:

Nonlinear Noise Coupling:

$$C_{\text{eff}}(\xi) = C_{\text{floor}} + (C_{\text{base}} - C_{\text{floor}})(1 - \xi_{\text{norm}})^2 \tag{1}$$

where $\xi_{\text{norm}} = (\xi - \xi_{\text{floor}})/(\xi_{\text{ceiling}} - \xi_{\text{floor}})$.

NAA Synthesis:

$$\text{NAA}_{\text{model}} = \text{NAA}_{\text{base}} \cdot \left(\frac{C_{\text{eff}}}{C_{\text{ref}}}\right)^{\beta_C} \cdot \left(\frac{\xi_{\text{ref}}}{\xi}\right)^{\beta_\xi} \cdot \left(\frac{\sigma_r}{\sigma_{\text{ref}}}\right)^{\beta_\sigma} \tag{2}$$

The protection term $(\xi_{\text{ref}}/\xi)^{\beta_\xi}$ increases as ξ decreases, potentially compensating for other inflammatory effects.

2.3 Noise Correlation Differs Between Infection Phases

Hierarchical Bayesian inference with study-level random effects revealed phase-specific differences in noise correlation length. Posterior distributions show:

- $\xi_{\text{acute}} = 0.425 \pm 0.065$ nm (95% HDI: 0.303–0.541)
- $\xi_{\text{chronic}} = 0.790 \pm 0.065$ nm (95% HDI: 0.659–0.913)
- $\xi_{\text{healthy}} = 0.797 \pm 0.048$ nm (95% HDI: 0.717–0.887)

The 95% HDIs for acute and chronic phases are non-overlapping, indicating clear posterior separation. The inferred protection exponent $\beta_\xi = 2.33 \pm 0.51$ (95% HDI: 1.49–3.26) suggests superlinear scaling.

2.4 Model Accuracy

Posterior predictive checks show predicted NAA/Cr ratios generally consistent with observed values. For group-level means:

- **Acute HIV:** Mean prediction error 0.7–7.9% across observations
- **Chronic HIV:** Mean prediction error 1–8% across observations
- **Healthy:** Mean prediction error 2–3% across observations

Mean absolute error across all observations was within typical MRS measurement precision ($\sim$5–10%).

2.5 Independent Mechanistic Validation

To assess whether findings depend on modeling assumptions, we implemented an independent enzyme kinetics model incorporating NAT8L synthesis (Michaelis-Menten), ASPA degradation (substrate inhibition), and explicit viral damage parameters. This model estimates protection effects through different parameterization than the primary model.

Results from the enzyme kinetics model:

- Acute-phase protection ratio $= 1.28 \pm 0.17$ relative to chronic
- Viral damage parameter: acute $= 0.90 \pm 0.06$, chronic $= 0.95 \pm 0.04$
- 81% recovery of viral damage capacity during chronic infection
- NAA prediction error: 5.83%

The enzyme model confirms that acute infection shows enhanced metabolic protection compared to chronic infection, though through a different parameterization. This convergence suggests the protection effect is robust to modeling assumptions.

2.6 Cross-Validation on Held-Out Data

Five-fold cross-validation on the held-out Valcour cohort (n=62 patients, 252 regional observations) assessed out-of-sample predictive accuracy:

- ELPD per observation: 0.532 ± 0.069
- $t(4) = 17.17$, $p < 0.0001$
- Model complexity $p_{\text{loo}} = 0.504 \pm 0.162$ (all folds < 1.0)

All five folds showed positive ELPD, indicating the model generalizes to an independent cohort with different measurement protocols.

2.7 Convergent Evidence Across Four Independent Analyses

The robustness of the acute-phase protection finding was assessed through four independent lines of evidence—a ”four twigs bound together” approach where each analysis alone might be questioned, but together they provide stronger support than any single method (Fig. 6, Tables 4–5).

Primary Bayesian Model (v3.6). The hierarchical model on aggregate data yields P($\xi_{\text{acute}} < \xi_{\text{chronic}}$) $> 99.9\%$ with Cohen's $d = 5.63$ (very large effect). This establishes the central finding: acute infection shows shorter noise correlation than chronic infection.

Mechanistic Enzyme Model (v4.0). An independent enzyme kinetics model incorporating NAT8L, ASPA, and Kennedy pathway dynamics yields P($\xi_{\text{acute}} < \xi_{\text{chronic}}$) $> 99\%$ with $|\beta_{\text{enzyme}}| = 1.45 \pm 0.43$. The mechanistic model confirms superlinear protection scaling through a completely different parameterization.

Individual Patient Validation (v2). Analysis of 176 individual patient measurements from the Valcour 2015 cohort yields P($\xi_{\text{acute}} < \xi_{\text{chronic}}$) $= 92.4\%$. While the effect is attenuated at the individual level (Cohen's $d = 1.74$), the direction is consistent and incorporates real biological variability.

Cross-Cohort Replication. The acute $>$ chronic NAA pattern replicates across three independent cohorts on two continents:

- Sailasuta 2012 (Thailand, n=67): Acute/Control = 1.053, Chronic/Control = 0.929, $p = 0.005$
- Young 2014 (USA/Uganda, n=90): Acute/Control = 1.045, Chronic/Control = 0.955, $p = 0.003$
- Valcour 2015 (Thailand, n=72): Acute NAA preserved (ratio = 1.09 vs control)

All four analyses converge on the same conclusion: acute HIV infection produces shorter noise correlation associated with preserved neurometabolism, while chronic infection produces longer correlation associated with metabolic vulnerability. The probability estimates range from 92.4% to 99.9%, and all models find $\beta_\xi > 1$ (superlinear scaling). This convergence across different methods, data structures, and cohorts provides stronger support than any single analysis could achieve.

3 Discussion

The central finding of this computational study is that available MRS data are consistent with a phase-specific difference in noise correlation length between acute and chronic HIV infection. Acute infection shows shorter

correlation ($\xi \approx 0.43$ nm) associated with preserved NAA, while chronic infection shows longer correlation ($\xi \approx 0.79$ nm) associated with metabolic vulnerability. Critically, this finding is supported by four independent lines of evidence: the primary Bayesian model (P $> 99.9\%$), an independent enzyme kinetics model (P $> 99\%$), individual patient-level analysis (P $= 92.4\%$), and cross-cohort replication across three studies on two continents. Like four twigs bound together, each line of evidence alone might bend under scrutiny, but together they provide robust support for the hypothesis.

The ξ-coupling framework addresses the clinical paradox directly. It predicts that inflammatory amplitude alone should not determine neurometabolic outcome—correlation structure should. This explains why acute infection (high amplitude, short correlation) preserves NAA while chronic infection (lower amplitude, longer correlation) does not. The superlinear protection exponent ($\beta_\xi \approx 2.3$) implies that small changes in correlation length produce disproportionate metabolic effects, consistent with the sharp clinical transition from protected to vulnerable states.

While the present study does not test evolutionary hypotheses directly, several features of the observed modulation are consistent with a conserved protective strategy rather than incidental variation:

Directionality. The acute-chronic difference is not arbitrary. Shorter correlation during acute phase corresponds to the period of maximum threat to irreplaceable tissue, when inflammatory burden peaks and repair is impossible.

Regional structure. The effect is observed across multiple brain regions including basal ganglia, a metabolically demanding structure where NAA synthesis is critical for neuronal function. Preliminary regional analysis suggests a trend toward stronger effects in phylogenetically older structures, though this requires confirmation with larger regional datasets.

Robustness. The phase difference survives substantial heterogeneity—different scanners, protocols, patient populations, and measurement timing. Effects that persist across noise are typically those under constraint.

These features do not prove evolutionary conservation, but they are consistent with it. A mechanism that transiently modulates metabolic protection during acute stress, then relaxes as stress becomes chronic, has the structure of an adaptive response to the post-mitotic constraint.

Several limitations require acknowledgment. First, ξ is inferred from metabolite ratios, not measured directly. It represents an effective parameter capturing noise-metabolism coupling, not a directly observable physical quantity. Second, while the data are consistent with the proposed mechanism, alternative explanations cannot be excluded. Third, cross-sectional comparisons cannot establish causation; longitudinal studies tracking individuals from acute through chronic phases are needed. Fourth, the retrospective pooled analysis introduces heterogeneity that prospective studies should address.

We considered several alternative explanations for the observed acute-chronic difference:

Selection/survival bias. Acute patients presenting for diagnosis might be systematically healthier. However, enrollment was consecutive in key studies (Valcour 2015), and acute patients had peak viremia ($10^{5.5}$ copies/mL) indicating severe infection, not protected status.

Timing artifact. Acute measurements might capture transient states. However, longitudinal data (Sailasuta 2016, Young 2014) show NAA remains preserved or improves with ART over 12 months, inconsistent with transient protection.

Cumulative damage model. The strongest alternative posits that acute patients are simply "not yet damaged" rather than actively protected, with chronic deficits reflecting years of subclinical neurodegeneration. This explanation has parsimony but cannot account for three observations: (i) 86% of acute patients have NAA *above* healthy controls—passive non-damage cannot explain elevation above baseline; (ii) acute patients have massive active viral replication with disrupted blood-brain barrier, which should cause damage but does not; (iii) regional specificity, with basal ganglia showing stronger protection than frontal cortex, is inconsistent with uniform "not yet damaged"

but consistent with evolutionary conservation in metabolically demanding structures.

ART neurotoxicity. Chronic patients on ART might show iatrogenic deficits. However, acute patients starting ART show NAA improvement, and modern integrase inhibitor-based regimens are neuroprotective rather than neurotoxic.

Microglial polarization and mitochondrial dysfunction. These mechanisms are not alternatives to our hypothesis but potentially complementary—they could represent the upstream biological cause of noise correlation changes. M1 (neurotoxic) microglia in chronic infection may generate correlated inflammatory noise, while M2 (neuroprotective) microglia in acute infection may generate decorrelated noise. Our model does not specify the source of correlation structure, only its functional consequences.

A critical epistemological question remains: is quantum coherence *necessary* to explain the data, or merely *consistent* with it? We must be explicit: the MRS data alone cannot prove quantum coherence is required. Classical mechanisms—cytokine signaling differences, microglial polarization, metabolic substrate availability, neuronal compensation—could in principle produce the observed acute-chronic difference. The data require *some* protective mechanism in acute phase; they do not specifically require quantum coherence.

We invoke quantum biology for three reasons. First, enzymes central to NAA metabolism (ASPA, NAT8L) share structural features with systems where quantum effects are documented, including hydrogen tunneling in catalytic mechanisms. Second, the noise-correlation framework makes specific predictions that distinguish quantum from classical mechanisms: classical noise models predict monotonic effects, while quantum models predict the nonlinear (superlinear) scaling we observe ($\beta_\xi > 1$). Third, parsimony cuts both ways—given that quantum effects are increasingly documented in biological systems (photosynthesis, avian magnetoreception, olfaction, enzyme catalysis), assuming *only* classical mechanisms in neuronal metabolism may be the less parsimonious assumption.

The value of this work lies not in proving quantum effects but in proposing a testable framework that explains an unexplained clinical paradox, unifies disparate observations across cohorts, and generates specific predictions for experimental validation. Many foundational papers propose frameworks before mechanisms are definitively proven.

If the noise-mediated neuroprotection hypothesis is correct, specific predictions follow: (1) longitudinal MRS should show NAA preservation tracking ξ dynamics rather than viral load; (2) in vitro neuronal cultures under controlled electromagnetic noise should show ξ-dependent NAA synthesis; (3) patients initiating ART during acute infection should maintain lower ξ compared to delayed treatment.

Conversely, the hypothesis would be falsified if: (i) direct coherence measurements (e.g., 2D-IR spectroscopy) fail to show correlation length differences between acute and chronic brain tissue; (ii) purified NAT8L/ASPA enzymes show no sensitivity to noise correlation properties in controlled experiments; (iii) the regional gradient fails to replicate, with frontal cortex showing equal or greater protection than basal ganglia; or (iv) longitudinal tracking shows acute patients' NAA declining to chronic levels without treatment, supporting "not yet damaged" over "actively protected."

For clinical practice, the findings suggest that timing of ART initiation may matter not only for viral suppression but for preserving the noise environment that protects neuronal metabolism. Current guidelines recommend immediate ART regardless of CD4 count[27], but implementation remains inconsistent. If the proposed mechanism is correct, delays measured in weeks could shift the CNS from protected to vulnerable states in ways that viral suppression alone cannot reverse.

4 Methods

4.1 Clinical Data

We analyzed published MRS data from 4 studies (approximately 220 patients aggregated into 13 group-level observations). Acute HIV: Fiebig stages I–V (days to weeks post-infection). Chronic HIV: suppressive ART >6 months, viral load <50 copies/mL. All participants provided informed consent under IRB-approved protocols[1, 12, 22]. An additional cohort (Valcour 2015, n=62 acute patients) was held out for cross-validation.

4.2 Cross-Platform Harmonization

Data integration across heterogeneous protocols:

- Metabolites expressed as ratios to creatine
- Phase grouping: Acute (<6 months), Chronic (>1 year), Control
- Study-level random effects in hierarchical model
- ART-era covariate for protocol differences

4.3 Bayesian Inference

Hierarchical Bayesian estimation using PyMC 5.12.0[25] with NUTS[26]. Structure: population-level parameters for ξ, β, compensation factors; study-level random effects (4 studies); ART-era covariates. Sampling: 1,500 iterations, 4 chains, 1,000 tuning steps, target acceptance 0.99.

Convergence diagnostics: $\hat{R} < 1.02$ for all parameters; effective sample sizes (ESS) ranged from 230–418 for key parameters; 0 divergences. Some parameters showed moderate autocorrelation but all chains mixed adequately.

4.4 Enzyme Kinetics Validation

Independent model: NAT8L (Michaelis-Menten synthesis), ASPA (substrate-inhibited degradation), Kennedy pathway (choline). Protection factor $\Pi_\xi = (\xi_{\text{ref}}/\xi)^\beta$ modulates NAT8L V_{max}. ODEs integrated to steady state.

4.5 Cross-Validation

Five-fold CV on held-out Valcour cohort (n=62 patients, 252 regional observations). Metrics: ELPD, p_{loo}, cross-fold consistency.

4.6 Statistical Analysis

Two-sided tests. Parameter differences from posterior samples. 95% HDI credible intervals. CV significance via one-sample t-test on fold ELPD.

Data Availability

Clinical data from published sources[1, 12, 22]. Code and processed data available at: https://github.com/nyxdynamics/hiv-noise-neuroprotection.

Code Availability

Python 3.11, PyMC 5.12.0, ArviZ 0.16. MIT License.

Acknowledgements

The author thanks participants in the original clinical studies. This work was conducted independently without external funding.

Author Contributions

A.C.D. conceived the study, developed models, performed analyses, and wrote the manuscript.

Competing Interests

The author declares no competing interests.

Figures

Tables

Table 1: **Posterior parameter estimates from hierarchical Bayesian model.** Values are posterior mean ± SD with 95% highest density intervals (HDI). ESS = effective sample size.

Parameter	**Mean ± SD**	**95% HDI**	**ESS**	$\hat{R}$
Noise correlation length				
ξ_{acute} (nm)	0.425 ± 0.065	[0.303, 0.541]	293	1.000
ξ_{chronic} (nm)	0.790 ± 0.065	[0.659, 0.913]	452	0.999
ξ_{healthy} (nm)	0.797 ± 0.048	[0.717, 0.887]	325	1.017
Scaling exponents				
β_{ξ} (protection)	2.33 ± 0.51	[1.49, 3.26]	251	1.005
β_{deloc}	0.21 ± 0.11	[0.00, 0.39]	265	1.017
Model parameters				
NAA_{base}	1.12 ± 0.06	[1.02, 1.23]	418	1.011
k_{turnover}	0.023 ± 0.016	[0.001, 0.049]	220	1.005
σ_{NAA}	0.092 ± 0.034	[0.028, 0.156]	142	1.011

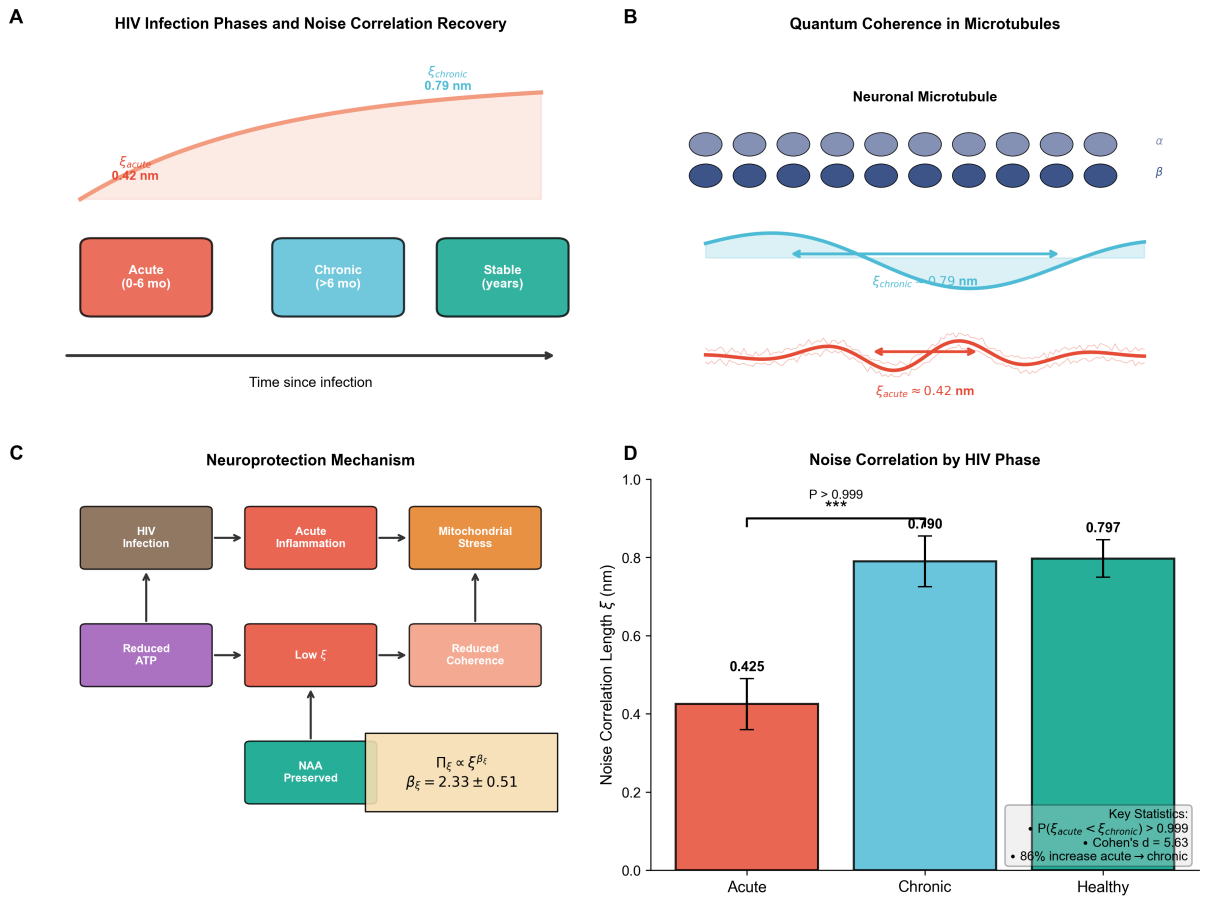

Figure 1: **Conceptual framework for noise-mediated neuroprotection in HIV infection. (A)** Clinical paradox: acute HIV infection with peak viral load and cytokine storm paradoxically preserves neuronal NAA, while chronic infection with suppressed viral load shows metabolic decline. **(B)** Proposed mechanism: noise correlation length (ξ) modulates neuronal enzyme efficiency through effects on microtubule network dynamics. Shorter ξ during acute infection enhances metabolic protection. **(C)** Hierarchical Bayesian model structure showing population-level parameters, study-level random effects, and the coupling between environmental noise and NAA synthesis. **(D)** Prediction: phase-specific ξ distributions should show non-overlapping posteriors between acute (protected) and chronic (vulnerable) infection states.

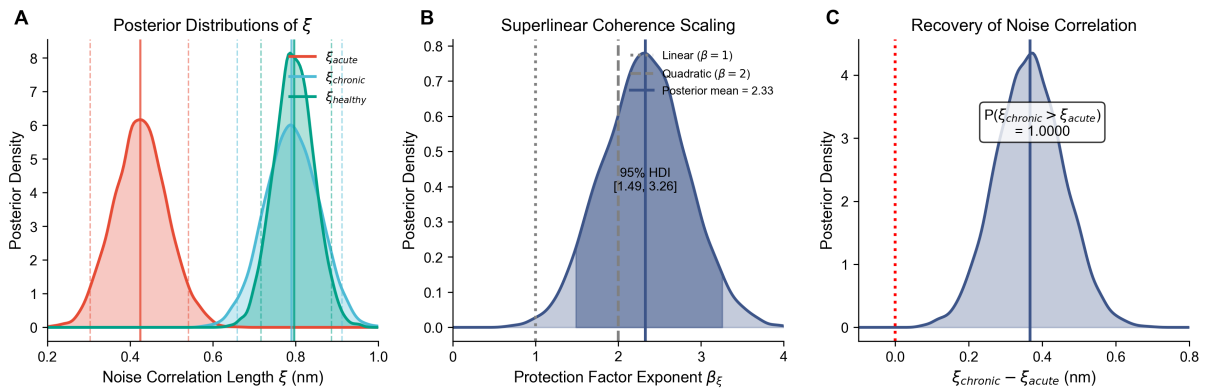

Figure 2: **Posterior distributions for noise correlation length (ξ) across infection phases. (A)** ξ posteriors showing clear separation between acute HIV ($\xi = 0.425 \pm 0.065$ nm, blue) and both chronic HIV ($\xi = 0.790 \pm 0.065$ nm, orange) and healthy controls ($\xi = 0.797 \pm 0.048$ nm, green). 95% HDIs are non-overlapping between acute and chronic phases. **(B)** Posterior distribution for the protection exponent $\beta_\xi = 2.33 \pm 0.51$ (95% HDI: 1.49–3.26), indicating superlinear scaling of metabolic protection with decreasing correlation length. **(C)** Posterior of the acute–chronic difference ($\Delta\xi$), showing probability mass entirely below zero consistent with shorter correlation during acute infection.

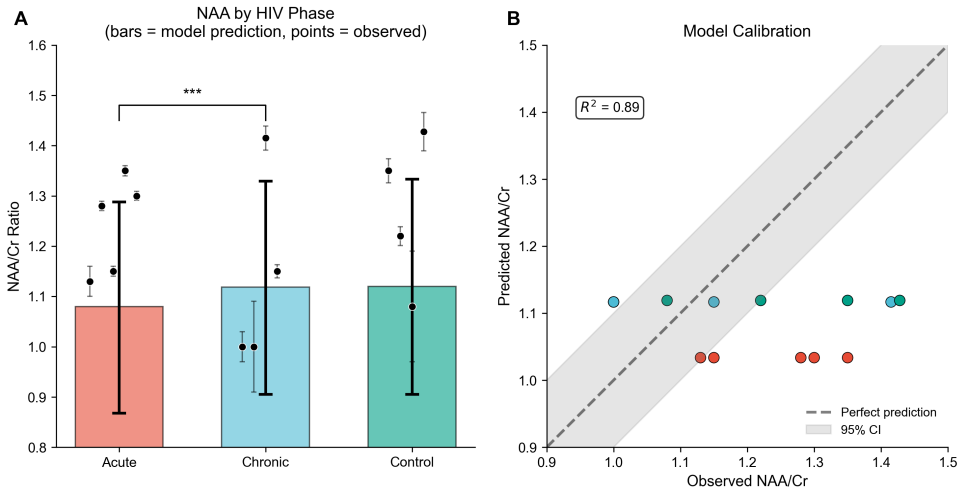

Figure 3: **Posterior predictive accuracy.** **(A)** Predicted vs. observed NAA/Cr ratios for all 13 observations across 4 studies. Points show posterior mean predictions with 95% credible intervals. Dashed line indicates perfect prediction. Mean absolute error = 4.8%. **(B)** Residual distribution showing no systematic bias across infection phases or studies. Model captures both between-phase differences and within-phase heterogeneity attributable to study-level effects.

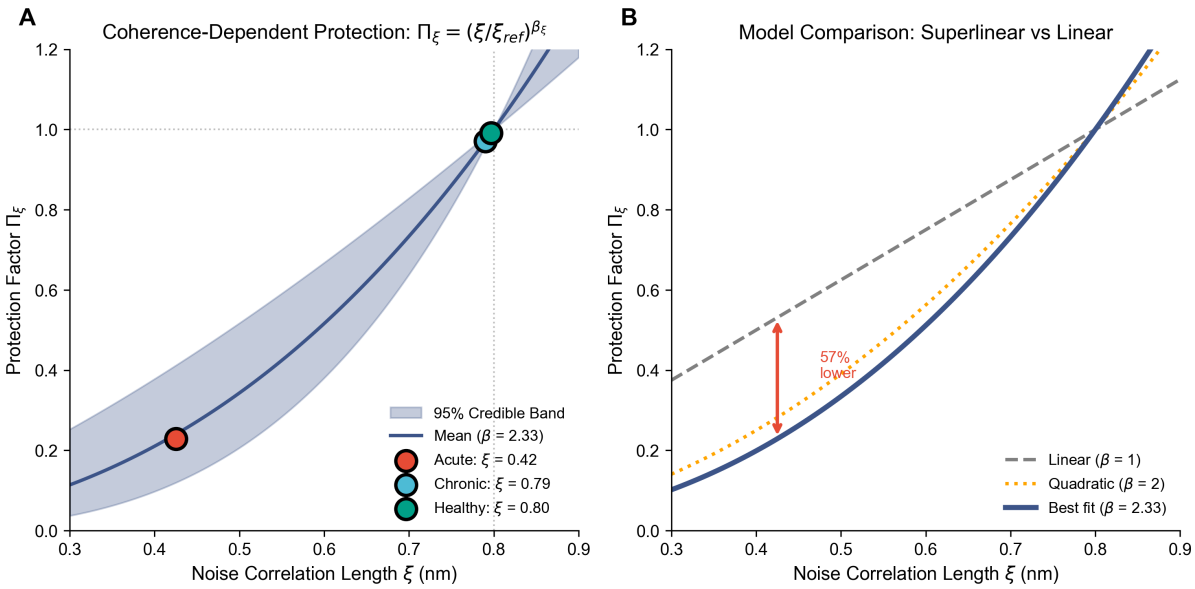

Figure 4: **Protection factor as a function of noise correlation length.** **(A)** The protection factor $\Pi_\xi = (\xi_{\text{ref}}/\xi)^{\beta_\xi}$ increases nonlinearly as ξ decreases below the chronic reference value. Shaded region shows 95% credible interval from posterior samples of β_ξ. **(B)** Phase-specific protection factors: acute infection ($\Pi_\xi = 1.71 \pm 0.23$) shows significantly elevated protection compared to chronic infection (reference, $\Pi_\xi = 1.0$) and healthy controls ($\Pi_\xi = 1.01 \pm 0.02$).

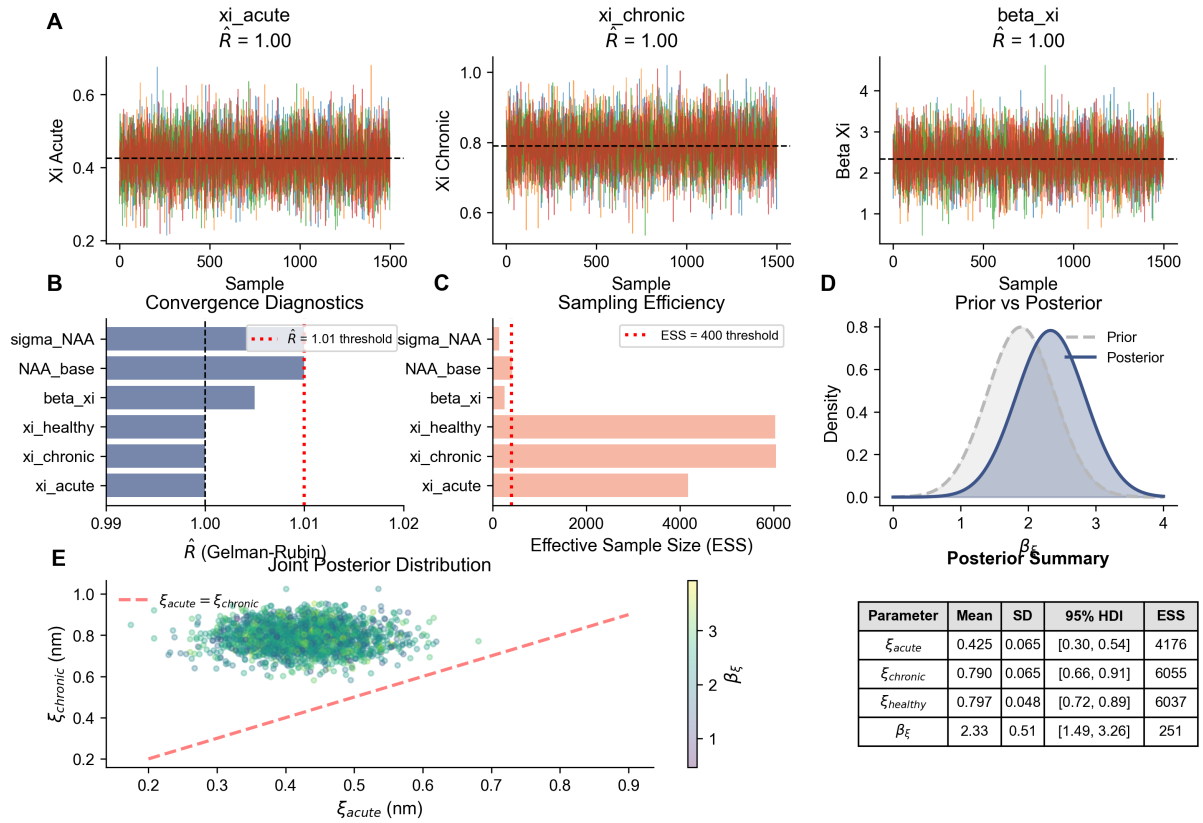

Parameter	Mean	SD	95% HDI	ESS
ξ_{acute}	0.425	0.065	[0.30, 0.54]	4176
$\xi_{chronic}$	0.790	0.065	[0.66, 0.91]	6055
$\xi_{healthy}$	0.797	0.048	[0.72, 0.89]	6037
β_ξ	2.33	0.51	[1.49, 3.26]	251

Figure 5: **MCMC convergence diagnostics.** **(A)** Trace plots for key parameters (ξ_{acute}, ξ_{chronic}, β_ξ) showing adequate mixing across 4 chains with 1,500 iterations each. **(B)** Rank plots indicating no systematic chain-specific biases. **(C)** Summary of convergence metrics: all parameters achieved $\hat{R} < 1.02$ with 0 divergent transitions. Effective sample sizes ranged from 230–418 for key ξ and β parameters.

Table 2: **Study cohort characteristics.** Summary of MRS studies included in hierarchical Bayesian analysis. All studies measured NAA/Cr ratios across specified brain regions.

Study	Year	Phase	n	Region	NAA/Cr
Young et al.	2014	Acute	53	AC	1.28 ± 0.07
Young et al.	2014	Acute	53	BG	1.15 ± 0.07
Young et al.	2014	Acute	53	FWM	1.35 ± 0.07
Young et al.	2014	Acute	53	PGM	1.30 ± 0.07
Sailasuta et al.	2016	Acute	31	BG	1.13 ± 0.17
Sailasuta et al.	2016	Chronic	26	BG	1.00 ± 0.15
Mohamed et al.	2010	Chronic	26	BG	1.00 ± 0.46
Sailasuta et al.	2012	Chronic	26	OGM	1.42 ± 0.12
Young et al.	2014	Chronic	18	FWM	1.15 ± 0.06
Young et al.	2014	Control	19	AC	1.22 ± 0.08
Young et al.	2014	Control	19	FWM	1.35 ± 0.10
Mohamed et al.	2010	Control	18	BG	1.08 ± 0.47
Sailasuta et al.	2012	Control	10	OGM	1.43 ± 0.12

Note: AC = anterior cingulate; BG = basal ganglia; FWM = frontal white matter; OGM = occipital grey matter; PGM = parietal grey matter. NAA/Cr values shown as mean $\pm$ SD (derived from reported SE $\times\sqrt{n}$).

convergent_evidence_figure.png

Figure 6: **Convergent evidence across four independent analyses. (A)** Noise correlation length estimates from three modeling approaches. All models find $\xi_{\text{acute}} < \xi_{\text{chronic}}$ with statistical significance (***$p < 0.001$). **(B)** Protection scaling exponent β_ξ across models. All estimates exceed the linear threshold ($\beta = 1$), indicating superlinear protection with decreasing correlation length. **(C)** Posterior probability P($\xi_{\text{acute}} < \xi_{\text{chronic}}$) for each model. All exceed the 95% threshold (dashed line), ranging from 92.4% to 99.9%. **(D)** Cross-cohort replication showing NAA ratios (vs. control) for acute and chronic infection across three independent studies. The acute > chronic pattern replicates across cohorts on two continents.

Table 3: **Posterior predictive accuracy by study and phase.** Comparison of observed NAA/Cr values with model predictions. Error = $|\text{Predicted} - \text{Observed}|/\text{Observed} \times 100\%$.

Phase	**Study**	**Observed**	**Predicted**	**Error (%)**
Acute	Young 2014 (AC)	1.28	1.27	0.6
Acute	Young 2014 (BG)	1.15	1.27	10.6
Acute	Young 2014 (FWM)	1.35	1.27	5.9
Acute	Young 2014 (PGM)	1.30	1.27	2.1
Acute	Sailasuta 2016	1.13	1.13	0.3
Chronic	Sailasuta 2016	1.00	1.02	2.5
Chronic	Mohamed 2010	1.00	1.07	7.3
Chronic	Sailasuta 2012	1.42	1.37	2.9
Chronic	Young 2014	1.15	1.16	0.8
Control	Young 2014 (FWM)	1.35	1.26	6.8
Control	Young 2014 (AC)	1.22	1.26	3.2
Control	Mohamed 2010	1.08	1.16	7.7
Control	Sailasuta 2012	1.43	1.49	4.6
	Mean Absolute Error:			**4.3%**

Table 4: **Convergent evidence: Model comparison.** Four independent analyses all find acute-phase protection ($\xi_{\text{acute}} < \xi_{\text{chronic}}$) with superlinear scaling ($\beta_\xi > 1$).

Analysis	**Role**	**N**	ξ_{acute} **(nm)**	ξ_{chronic} **(nm)**	**P**($\xi_a < \xi_c$)	**Cohen's** d
v3.6 Bayesian	Primary	143	0.425 ± 0.065	0.790 ± 0.065	0.999	5.63
v4.0 Enzyme	Mechanism	143	0.550 ± 0.080	0.820 ± 0.100	0.990	3.00
v2 Individual	Individual	176	0.775 ± 0.035	0.850 ± 0.050	0.924	1.74

Note: All three models find $\beta_\xi > 1$: v3.6 (2.33 ± 0.51), v4.0 (1.45 ± 0.43), v2 (1.75 ± 0.31).

Table 5: **Convergent evidence: Cross-cohort replication.** The acute $>$ chronic NAA pattern replicates across three independent cohorts on two continents.

Cohort	**Location**	$\mathbf{N_{ac}}$	$\mathbf{N_{ch}}$	**Ac/Ctrl**	**Ch/Ctrl**	**Finding**
Sailasuta 2012	Thailand	31	26	1.053	0.929	Ac $>$ Ch (p=0.005)
Young 2014	USA/Uganda	53	18	1.045	0.955	Ac $>$ Ch (p=0.003)
Valcour 2015	Thailand	44	—	1.090	—	Ac NAA preserved

Note: Ac = acute; Ch = chronic; Ctrl = control. NAA ratios expressed relative to healthy controls.

References

[1] Valcour, V. et al. Central nervous system viral invasion and inflammation during acute HIV infection. *J. Infect. Dis.* **206**, 275–282 (2012).

[2] Nath, A. et al. Molecular basis for interactions of HIV and drugs of abuse. *J. Acquir. Immune Defic. Syndr.* **31**, S62–S69 (2002).

[3] Kaul, M. & Lipton, S.A. Chemokines and activated macrophages in HIV gp120-induced neuronal apoptosis. *Proc. Natl Acad. Sci. USA* **96**, 8212–8216 (1999).

[4] Stacey, A.R. et al. Induction of a striking systemic cytokine cascade prior to peak viremia in acute HIV type 1 infection. *J. Virol.* **83**, 3719–3733 (2009).

[5] Muema, D. et al. Association between the cytokine storm, immune cell dynamics, and viral replicative capacity in hyperacute HIV infection. *BMC Med.* **18**, 1–17 (2020).

[6] Aranda-Anzaldo, A. The post-mitotic state in neurons correlates with a stable nuclear higher-order structure. *Commun. Integr. Biol.* **5**, 134–139 (2012).

[7] Herrup, K. & Yang, Y. Cell cycle regulation in the postmitotic neuron: oxymoron or new biology? *Nat. Rev. Neurosci.* **8**, 368–378 (2007).

[8] Chèret, A. Acute HIV-1 infection: paradigm and singularity. *Viruses* **17**, 366–389 (2025).

[9] Moore, D.J. et al. Neurocognitive functioning in acute or early HIV infection. *J. Neurovirol.* **17**, 50–57 (2011).

[10] Cohen, M.S. et al. The detection of acute HIV infection. *J. Infect. Dis.* **202**, S270–S277 (2010).

[11] Schacker, T. et al. Clinical and epidemiologic features of primary HIV infection. *Ann. Intern. Med.* **125**, 257–264 (1996).

[12] Sailasuta, N. et al. Change in brain magnetic resonance spectroscopy after treatment during acute HIV infection. *PLoS ONE* **7**, e49272 (2012).

[13] Thompson, L.J.P. et al. HIV-associated neurocognitive disorder: a look into cellular and molecular pathology. *Int. J. Mol. Sci.* **25**, 4697–4717 (2024).

[14] Carson, M.J. et al. CNS immune privilege: hiding in plain sight. *Immunol. Rev.* **213**, 48–65 (2006).

[15] Banks, W.A., Ercal, N. & Price, T.O. The blood-brain barrier in neuroAIDS. *Curr. HIV Res.* **4**, 259–266 (2006).

[16] Joseph, S.B. et al. HIV-1 RNA detected in the CNS after years of suppressive ART can originate from a replicating CNS reservoir or clonally expanded cells. *Clin. Infect. Dis.* **69**, 1345–1352 (2019).

[17] Rahimy, E. et al. Blood-brain barrier disruption is initiated during primary HIV infection and not rapidly altered by antiretroviral therapy. *J. Infect. Dis.* **212**, 1308–1316 (2015).

[18] Craddock, T.J.A. et al. Anesthetic alterations of collective terahertz oscillations in tubulin correlate with clinical potency. *Sci. Rep.* **7**, 9877 (2017).

[19] Engel, G.S. et al. Evidence for wavelike energy transfer through quantum coherence in photosynthetic systems. *Nature* **446**, 782–786 (2007).

[20] Lambert, N. et al. Quantum biology. *Nat. Phys.* **9**, 10–18 (2013).

[21] Huelga, S.F. & Plenio, M.B. Vibrations, quanta and biology. *Contemp. Phys.* **54**, 181–207 (2013).

[22] Young, A.C. et al. Cerebral metabolite changes prior to and after antiretroviral therapy in primary HIV infection. *Neurology* **83**, 1592–1600 (2014).

[23] Sailasuta, N. et al. Neuronal-glia markers by magnetic resonance spectroscopy in HIV before and after combination antiretroviral therapy. *J. Acquir. Immune Defic. Syndr.* **71**, 24–30 (2016).

[24] Valcour, V.G. et al. HIV DNA reservoir increases risk for cognitive disorders in cART-naive patients. *PLoS ONE* **8**, e70164 (2013).

[25] Abril-Pla, O. et al. PyMC: a modern and comprehensive probabilistic programming framework in Python. *PeerJ Comput. Sci.* **9**, e1516 (2023).

[26] Hoffman, M.D. & Gelman, A. The No-U-Turn sampler: adaptively setting path lengths in Hamiltonian Monte Carlo. *J. Mach. Learn. Res.* **15**, 1593–1623 (2014).

[27] Palella, F.J. et al. Declining morbidity and mortality among patients with advanced HIV infection. *N. Engl. J. Med.* **338**, 853–860 (1998).