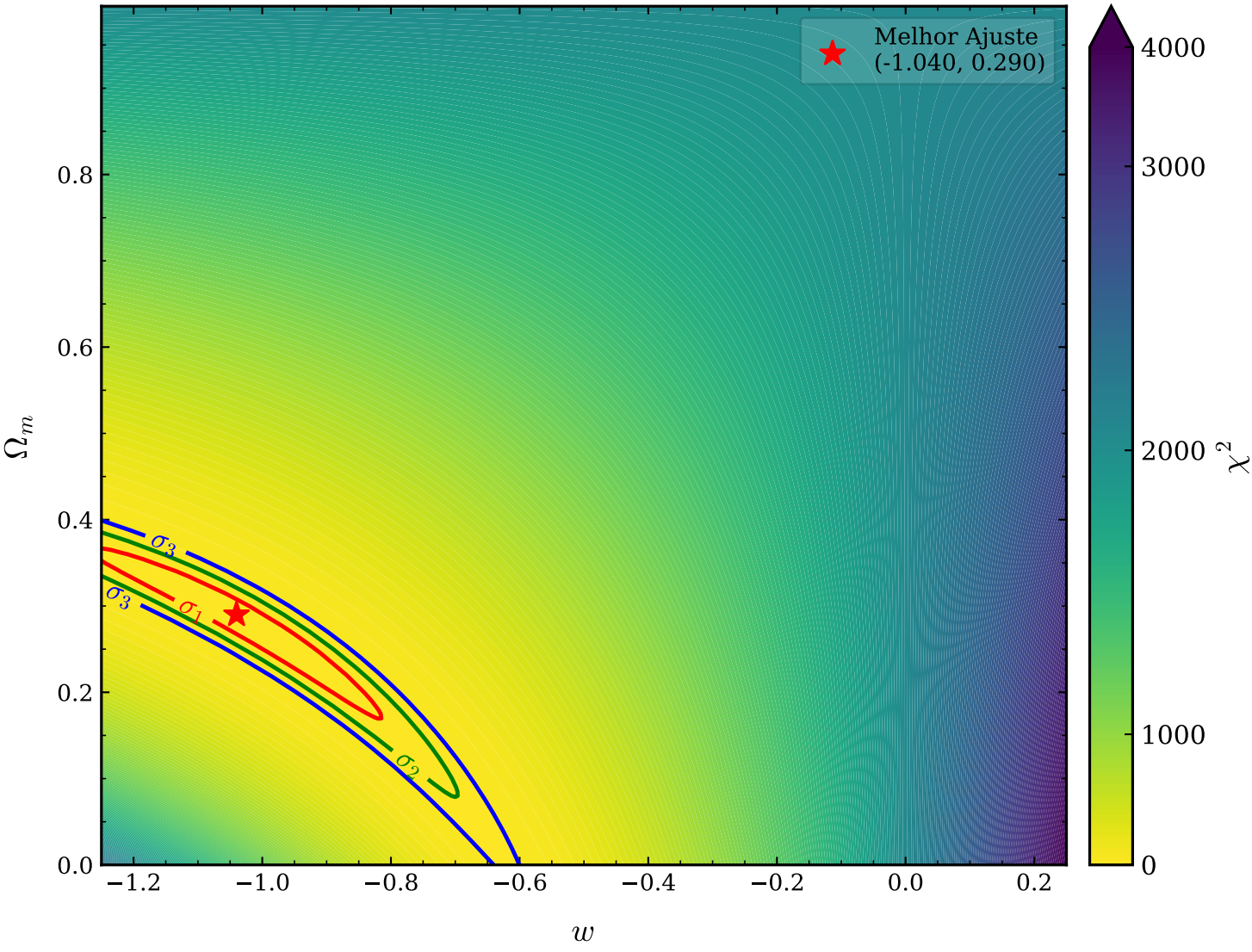
Melhor Ajuste
(-1.040, 0.290)
σ_3
σ_3
σ_1
σ_2
Ω_m
w
χ^2
0.0
0.2
0.4
0.6
0.8
−1.2
−1.0
−0.8
−0.6
−0.4
−0.2
0.0
0.2
0
1000
2000
3000
4000