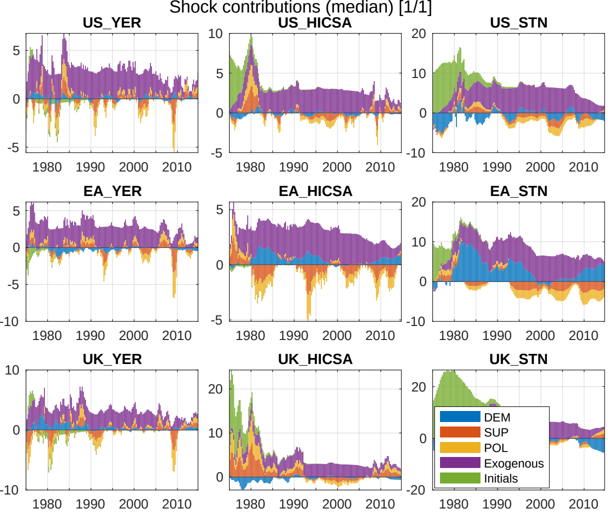
Shock contributions (median) [1/1]
US_YER
US_HICSA
US_STN
EA_YER
EA_HICSA
EA_STN
UK_YER
UK_HICSA
UK_STN
5
0
-5
10
5
0
-5
20
10
0
-10
5
0
-5
-10
5
0
-5
20
10
0
-10
10
0
-10
20
10
0
20
0
-20
1980
1990
2000
2010
DEM
SUP
POL
Exogenous
Initials

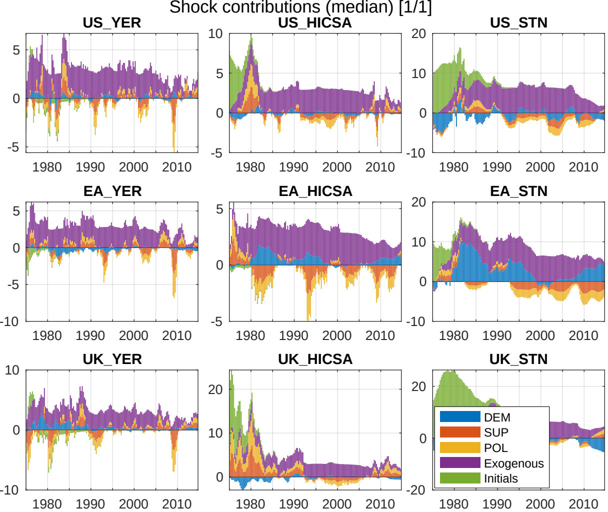

Shock contributions (median) [1/1]
US_YER
US_HICSA
US_STN
EA_YER
EA_HICSA
EA_STN
UK_YER
UK_HICSA
UK_STN
5
0
-5
10
5
0
-5
20
10
0
-10
5
0
-5
-10
5
0
-5
20
10
0
-10
10
0
-10
20
10
0
20
0
-20
1980
1990
2000
2010
DEM
SUP
POL
Exogenous
Initials

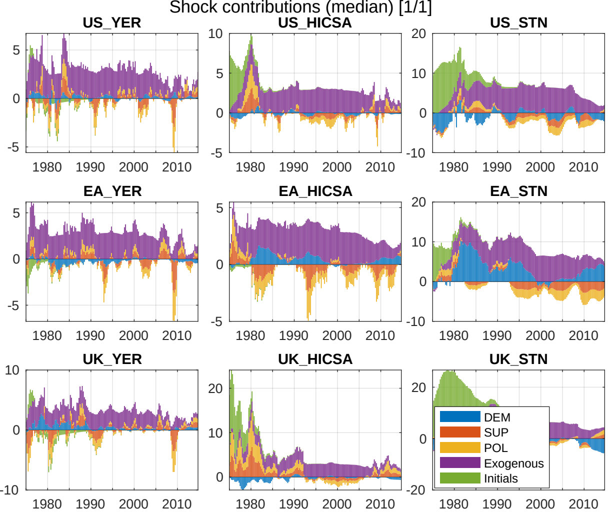
Shock contributions (median) [1/1]
US_YER
US_HICSA
US_STN
EA_YER
EA_HICSA
EA_STN
UK_YER
UK_HICSA
UK_STN
5
0
-5
10
5
0
-5
20
10
0
-10
10
0
-10
20
10
0
-20
1980
1990
2000
2010
DEM
SUP
POL
Exogenous
Initials

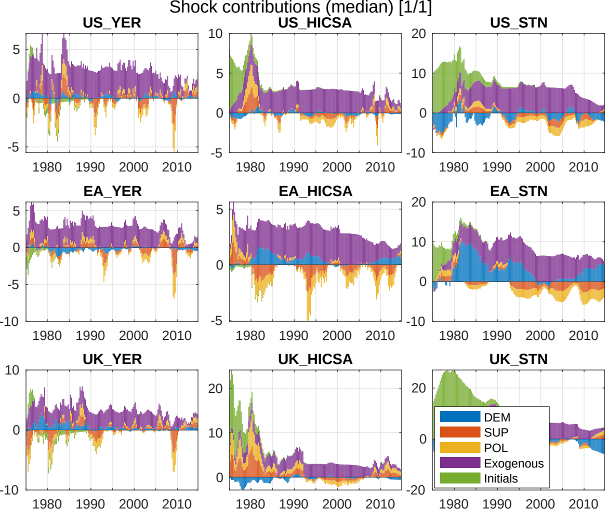
Shock contributions (median) [1/1]
US_YER
US_HICSA
US_STN
EA_YER
EA_HICSA
EA_STN
UK_YER
UK_HICSA
UK_STN
1980
1990
2000
2010
DEM
SUP
POL
Exogenous
Initials

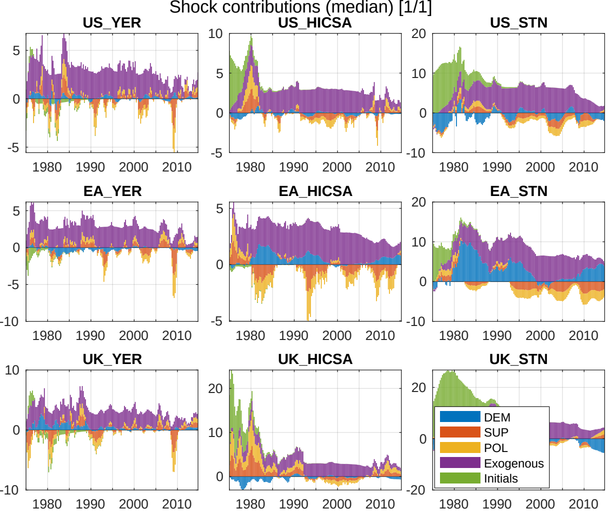
Shock contributions (median) [1/1]
US_YER
US_HICSA
US_STN
EA_YER
EA_HICSA
EA_STN
UK_YER
UK_HICSA
UK_STN
5
0
-5
10
5
0
-5
20
10
0
-10
5
0
-5
-10
5
0
-5
20
10
0
-10
10
0
-10
20
10
0
20
0
-20
1980
1990
2000
2010
DEM
SUP
POL
Exogenous
Initials

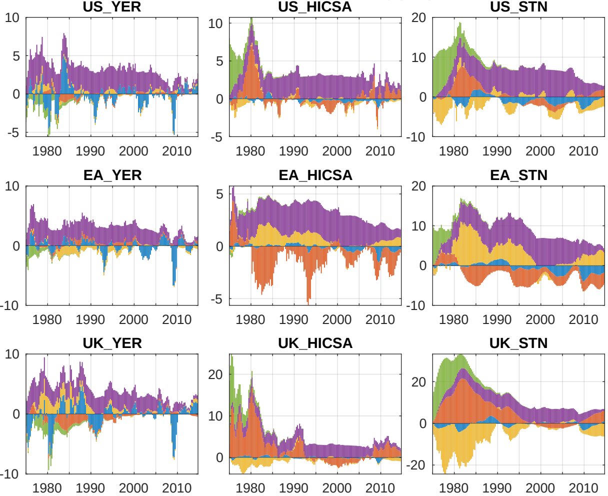Shock contributions (median) [1/1]