*ETCH-**AI**-SKETCH*

1

🥊 ROUND 1

PLATFORM-TO-PLATFORM SHOOTOUT AT "VIBE-DIAGRAMMING"

Premise

- Same challenge, different model instincts
- The test was not just correctness — it was taste, hierarchy, and visual honesty
- Can the model diagram the messy truth instead of a fake happy path?

OVERKILL HILL P³™ — PRECISION · PROTOCOL · PROMPTCRAFT | OVERKILLHILL.COM
CONTACT@OVERKILLHILL.COM | © 2026 OVERKILL HILL P³. ALL RIGHTS RESERVED.

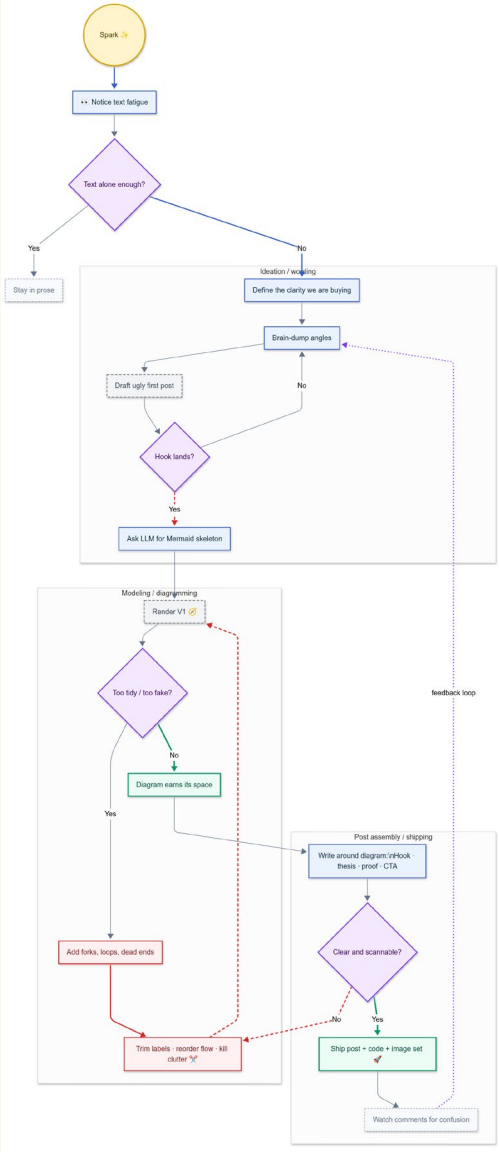

Copilot's V1 Design *(using GPT 5.4 Thinking)*

What to notice

- Strong architectural framing
- Clear phase separation
- Feels the most like a deliverable, not just an answer

Judge's note
A practical, presentation-ready interpretation with solid system thinking and clean screenshot value.

🌐 Copilot V1

OVERKILL HILL P³™ — PRECISION · PROTOCOL · PROMPTCRAFT | OVERKILLHILL.COM
CONTACT@OVERKILLHILL.COM | © 2026 OVERKILL HILL P³. ALL RIGHTS RESERVED.

Claude’s V1 Design *(using Sonnet 4.6)*

What to notice

- Narrative intelligence
- Strong framing language
- Good sense of “why this matters,” not just “what happens next”

Judge’s note

Often the most elegant storyteller in the room — rich in reasoning, occasionally a little too polished for a messy process.

🌐 Claude V1

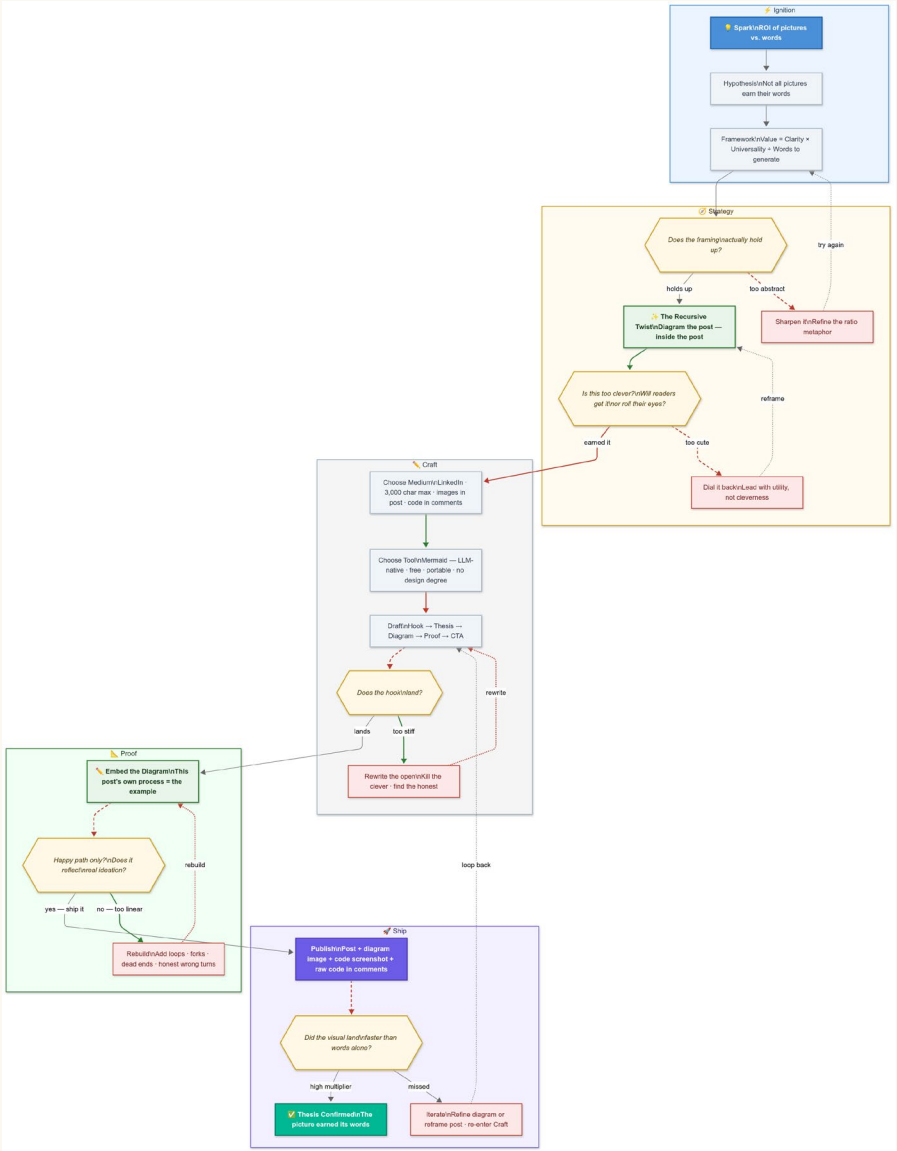

OVERKILL HILL P³™ — PRECISION · PROTOCOL · PROMPTCRAFT | OVERKILLHILL.COM
CONTACT@OVERKILLHILL.COM | © 2026 OVERKILL HILL P³. ALL RIGHTS RESERVED.

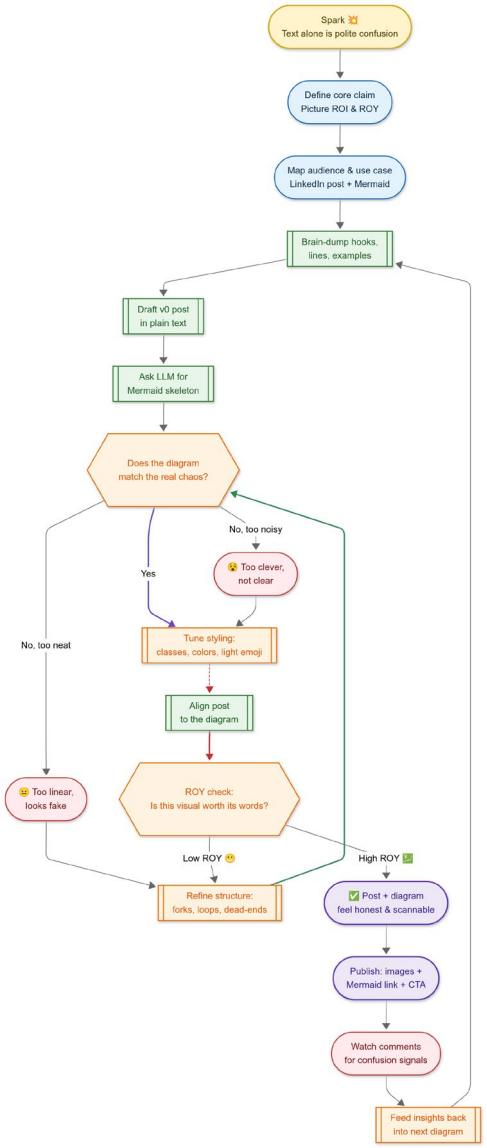

Perplexity's V1 Design *(using Auto)*

What to notice

- Pragmatic structure
- ROI / ROY thinking
- Tighter business framing than artistic flourish

Judge's note

Efficient, grounded, and useful — less theater, more utility.

🌐 Perplexity V1

OVERKILL HILL P³™ — PRECISION · PROTOCOL · PROMPTCRAFT | OVERKILLHILL.COM
CONTACT@OVERKILLHILL.COM | © 2026 OVERKILL HILL P³. ALL RIGHTS RESERVED.

ChatGPT’s V1 Design *(using GPT 5.4 Thinking)*

What to notice

- Balanced composition
- Strong loop logic
- Good blend of branding, structure, and presentational polish

Judge’s note

A well-rounded entry that tries to do everything: clarity, hierarchy, and a little swagger.

ChatGPT V1

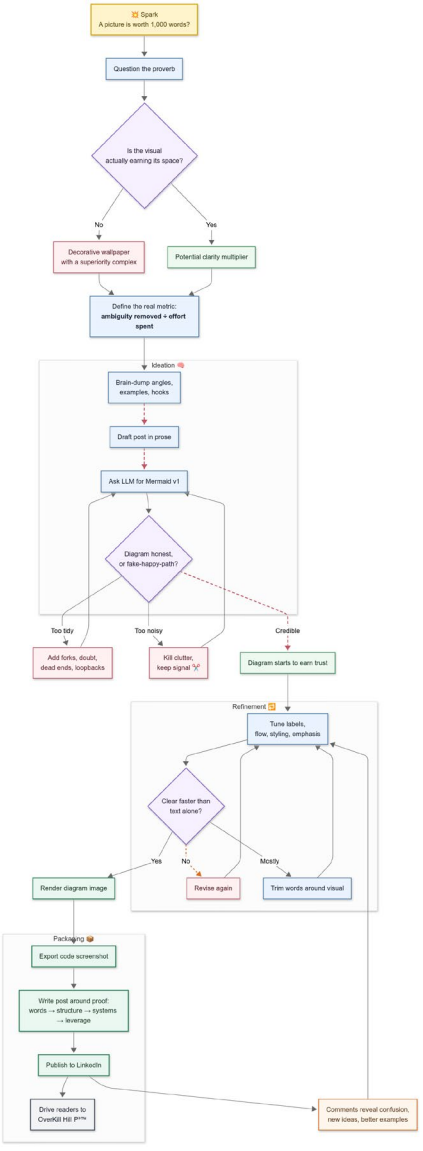

OVERKILL HILL P³™ — PRECISION · PROTOCOL · PROMPTCRAFT | OVERKILLHILL.COM
CONTACT@OVERKILLHILL.COM | © 2026 OVERKILL HILL P³. ALL RIGHTS RESERVED.

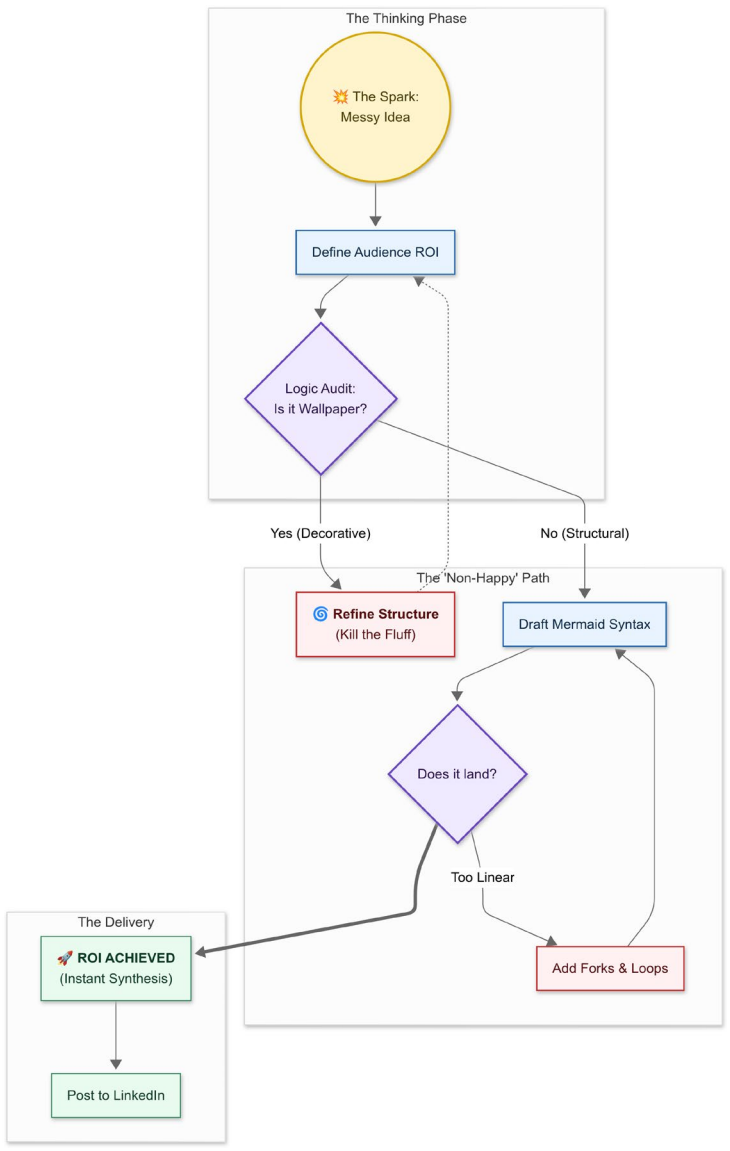

Gemini's V1 Design *(using Gemini 3 Thinking)*

What to notice

- Watch for synthesis and reduction
- Does it simplify without flattening the idea?
- Does the structure feel intelligent or merely tidy?

Judge's note

This is the slide to ask whether elegance came from insight… or just restraint.

🌐 Gemini V1

OVERKILL HILL P³™ — PRECISION · PROTOCOL · PROMPTCRAFT | OVERKILLHILL.COM
CONTACT@OVERKILLHILL.COM | © 2026 OVERKILL HILL P³. ALL RIGHTS RESERVED.

Notion’s V1 Design *(using Auto)*

What to notice

- Clean lane logic
- Minimalist composition
- Useful separation between setup, compression, and shipping

Judge’s note

Quietly effective. Less “look what I can do,” more “here’s the shape of the thing.”

Notion V1

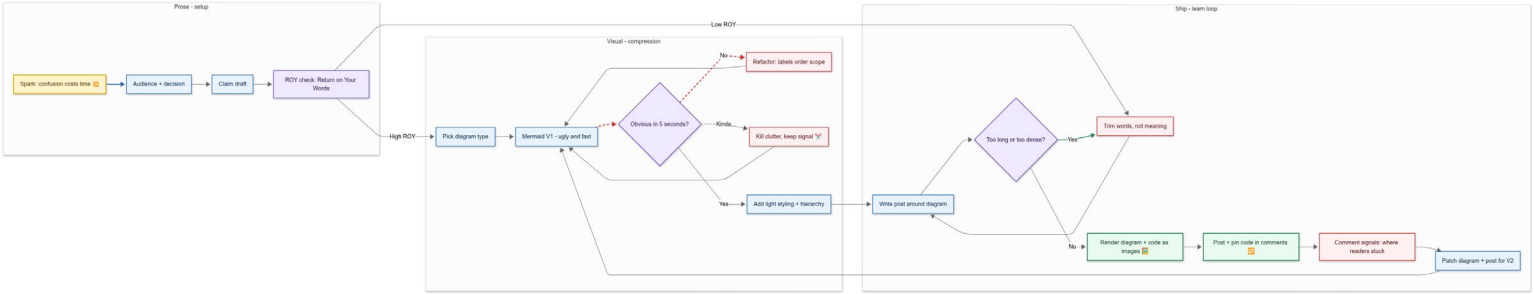

OVERKILL HILL P³™ — PRECISION · PROTOCOL · PROMPTCRAFT | OVERKILLHILL.COM
CONTACT@OVERKILLHILL.COM | © 2026 OVERKILL HILL P³. ALL RIGHTS RESERVED.

*ETCH-**AI**-SKETCH*

2

🥊 ROUND 2

IMPROVE UPON “VIBED-DIAGRAM” THROUGH LESSONS LEARNED

Next challenge

- Respond to critique
- Use more of Mermaid’s toolbox
- Keep the visual honest, but make it more stage-worthy

OVERKILL HILL P³™ — PRECISION · PROTOCOL · PROMPTCRAFT | OVERKILLHILL.COM
CONTACT@OVERKILLHILL.COM | © 2026 OVERKILL HILL P³. ALL RIGHTS RESERVED.

Copilot's RE-Design *(using GPT 5.4 Thinking)*

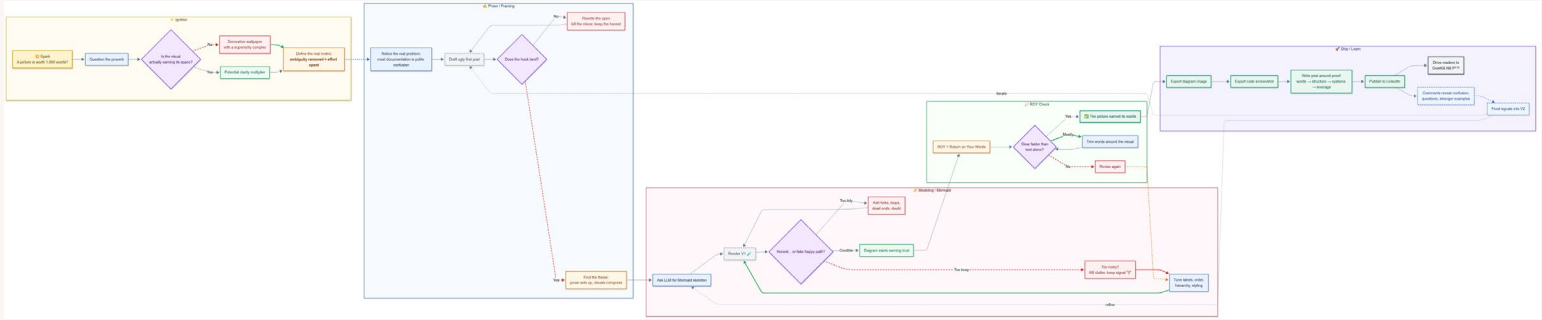

What to notice

- Did it keep its strong architecture?
- Does the redesign improve emotion without losing discipline?
- Is it still the most boardroom-ready piece?

Judge's note

A strong contender if the V2 adds flair without sacrificing its original structural advantage.

🌐 Copilot V2

OVERKILL HILL P³™ — PRECISION · PROTOCOL · PROMPTCRAFT | OVERKILLHILL.COM
CONTACT@OVERKILLHILL.COM | © 2026 OVERKILL HILL P³. ALL RIGHTS RESERVED.

Perplexity’s RE-Design *(using Auto)*

What to notice

- Has the practical framing become more visually memorable?
- Did the redesign preserve clarity under added complexity?
- Is the business logic still the star?

Judge’s note

The test here is whether pragmatism can also become beautiful.

Perplexity V2

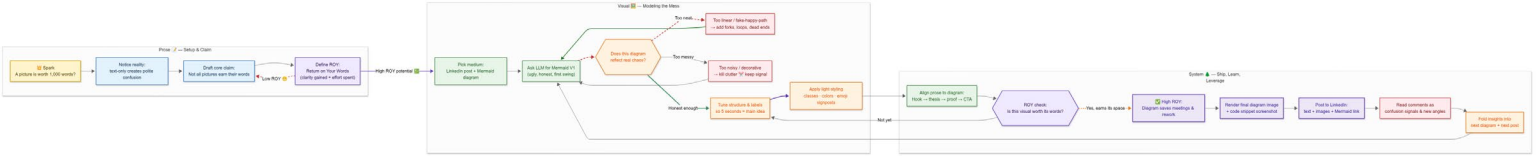

OVERKILL HILL P³™ — PRECISION · PROTOCOL · PROMPTCRAFT | OVERKILLHILL.COM
CONTACT@OVERKILLHILL.COM | © 2026 OVERKILL HILL P³. ALL RIGHTS RESERVED.

Notion’s RE-Design *(using Auto)*

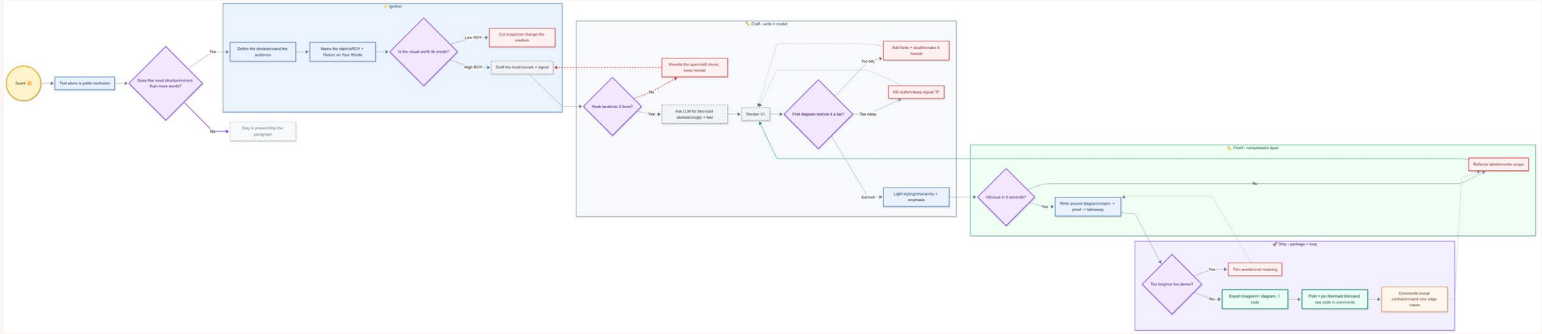

What to notice

- Cleaner lanes or richer lanes?
- Did the redesign deepen the concept without muddying the calm?
- Is the minimalism still doing useful work?

Judge’s note

This one wins if restraint survives iteration.

🌐 Notion V2

OVERKILL HILL P³™ — PRECISION · PROTOCOL · PROMPTCRAFT | OVERKILLHILL.COM
CONTACT@OVERKILLHILL.COM | © 2026 OVERKILL HILL P³. ALL RIGHTS RESERVED.

Gemini's RE-Design *(using Gemini 3 Thinking)*

What to notice

- Does V2 reveal stronger visual conviction?
- Has the model found a distinct point of view?
- Does the design feel synthesized rather than generic?

Judge's note

Round 2 is where a balanced model either separates itself… or disappears into "pretty enough."

🌐 Gemini V2

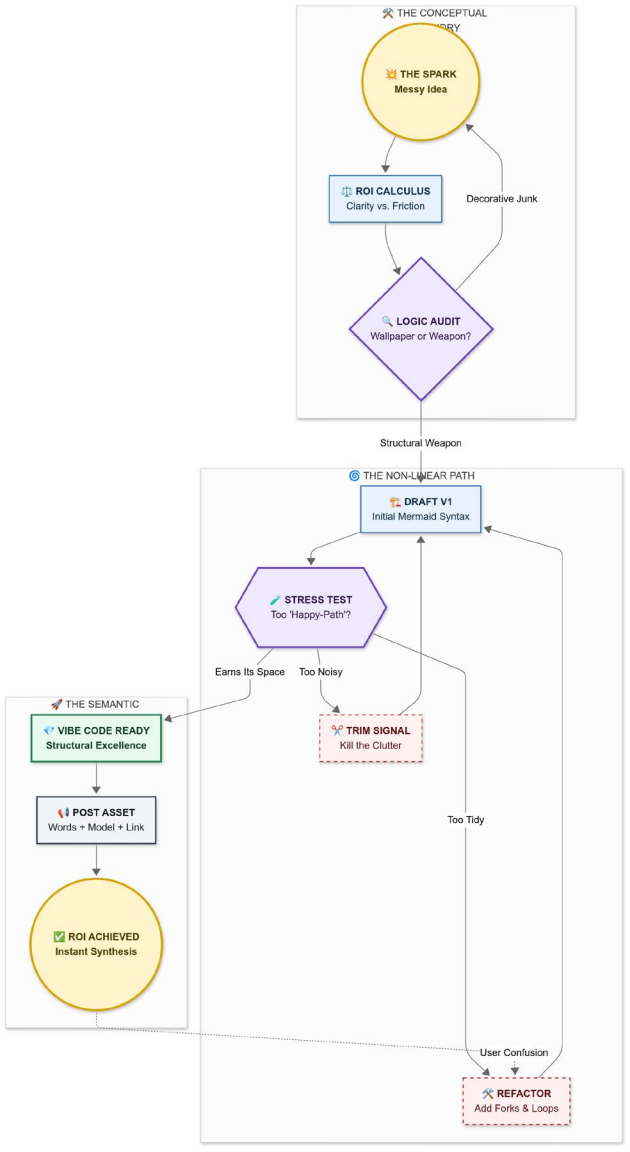

OVERKILL HILL P³™ — PRECISION · PROTOCOL · PROMPTCRAFT | OVERKILLHILL.COM
CONTACT@OVERKILLHILL.COM | © 2026 OVERKILL HILL P³. ALL RIGHTS RESERVED.

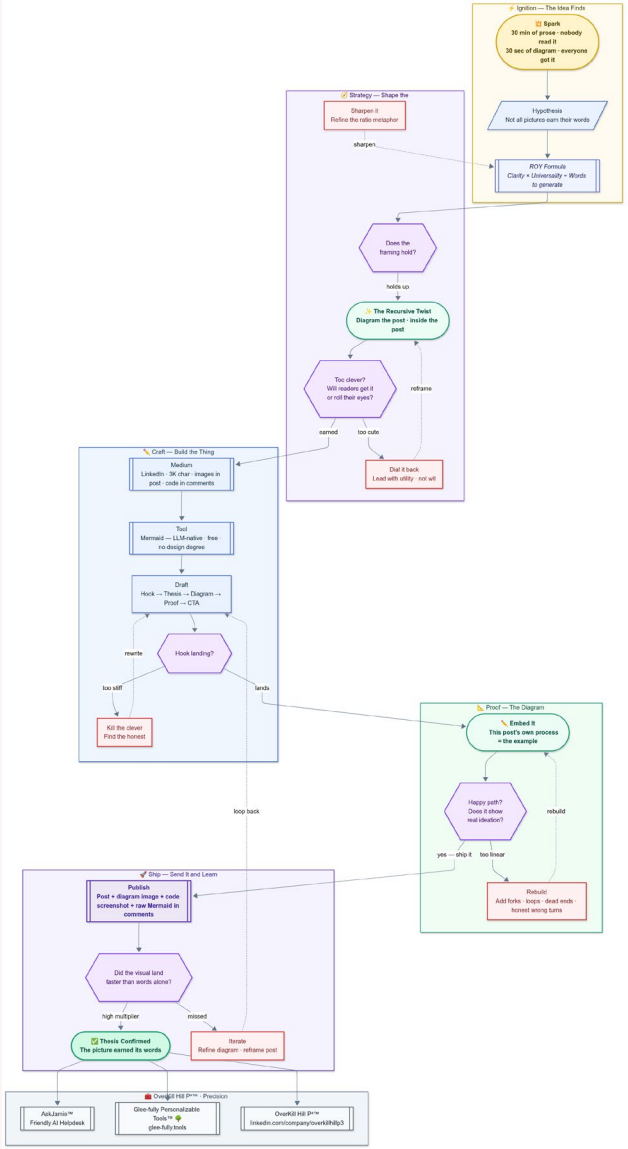

Claude’s RE-Design *(using Sonnet 4.6 Extended Thinking)*

What to notice

- Has the narrative richness been translated into stronger visual structure?
- Is the recursion now more honest, or just more poetic?
- Did the diagram earn its elegance?

Judge’s note

Claude tends to think beautifully. V2 wins if it also diagrams brutally.

🌐 Claude V2

OVERKILL HILL P³™ — PRECISION · PROTOCOL · PROMPTCRAFT | OVERKILLHILL.COM
CONTACT@OVERKILLHILL.COM | © 2026 OVERKILL HILL P³. ALL RIGHTS RESERVED.

ChatGPT's RE-Design *(using GPT 5.4 Heavy Thinking)*

What to notice

- Denser reasoning
- More explicit loop logic
- Better integration of brand, story, and mechanics

Judge's note

The heavy-thinking version should feel more deliberate, less merely clever.

ChatGPT V2

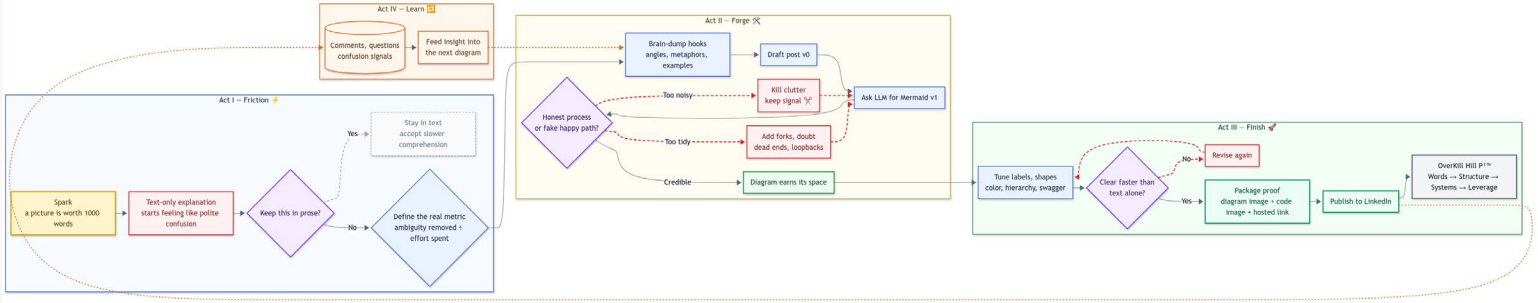

OVERKILL HILL P³™ — PRECISION · PROTOCOL · PROMPTCRAFT | OVERKILLHILL.COM
CONTACT@OVERKILLHILL.COM | © 2026 OVERKILL HILL P³. ALL RIGHTS RESERVED.

ChatGPT's RE-Design *(using GPT 5.4 PRO Thinking)*

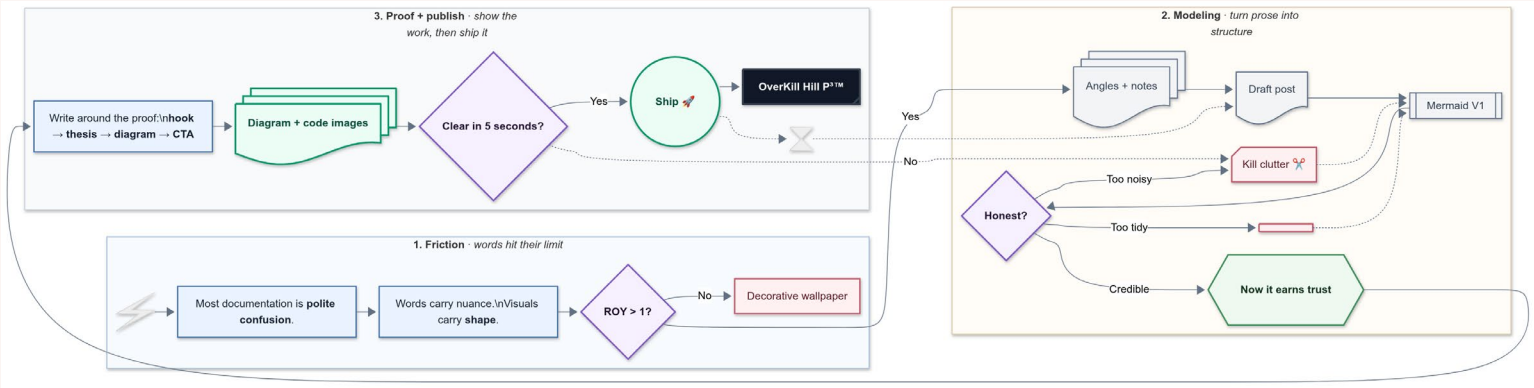

What to notice

- Does it push Mermaid farther as a medium?
- Do the added features serve the theme, or just flex the tool?
- Is this a diagram… or a small poster?

Judge's note

This is the "art of the possible" slide: feature-rich, more theatrical, and intentionally trying to wow.

🌐 ChatGPT V2 PRO

OVERKILL HILL P³™ — PRECISION · PROTOCOL · PROMPTCRAFT | OVERKILLHILL.COM
CONTACT@OVERKILLHILL.COM | © 2026 OVERKILL HILL P³. ALL RIGHTS RESERVED.

*ETCH-**AI**-SKETCH*

FINAL READ — WHAT THIS CONTEST ACTUALLY MEASURED

NOT JUST DIAGRAMMING.

- Taste under constraints
- Honesty in showing nonlinear thought
- Ability to turn words into structure without losing meaning
- The difference between “generated” and “designed”

OVERKILL HILL P³™ — PRECISION · PROTOCOL · PROMPTCRAFT | OVERKILLHILL.COM
CONTACT@OVERKILLHILL.COM | © 2026 OVERKILL HILL P³. ALL RIGHTS RESERVED.