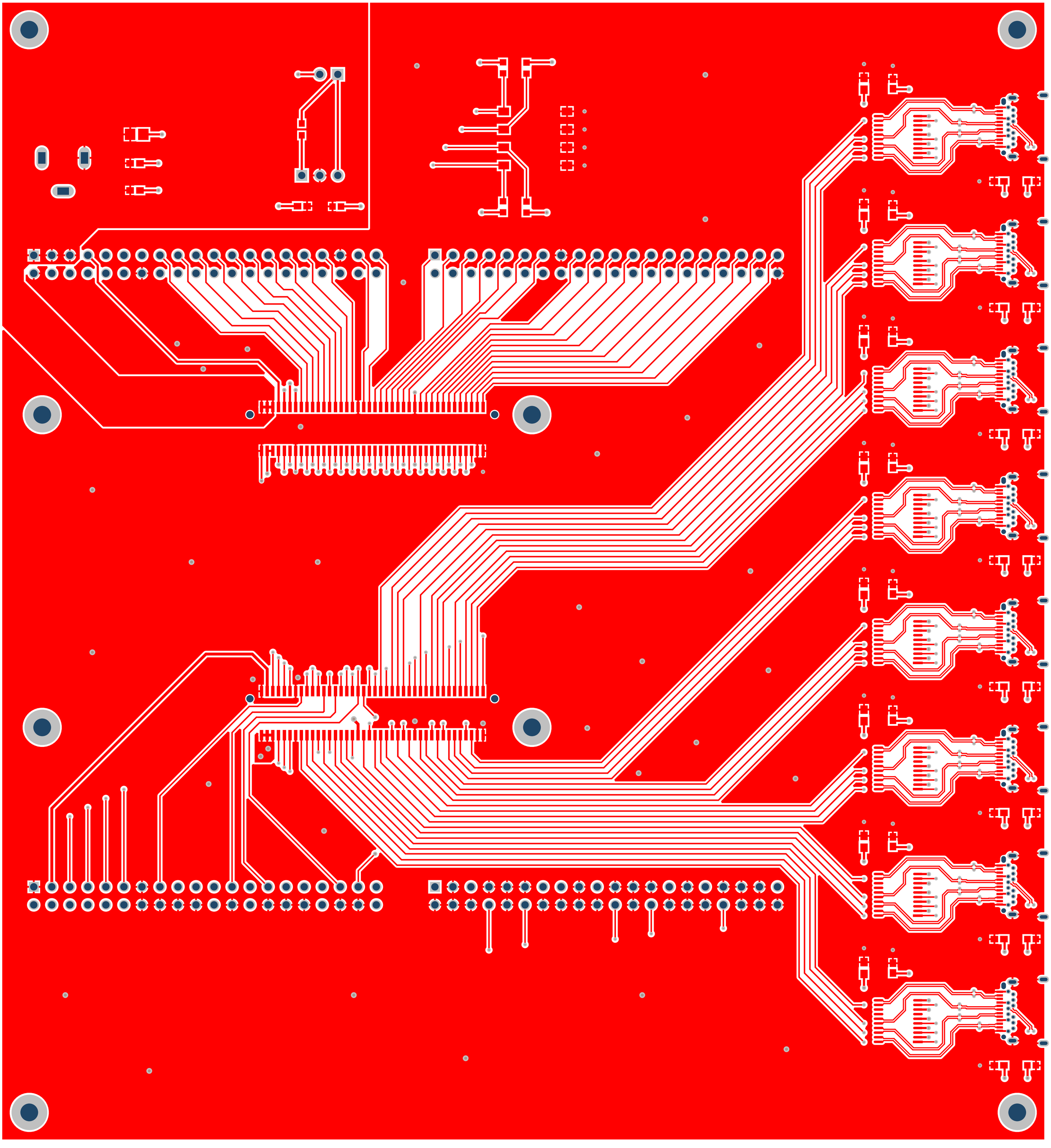

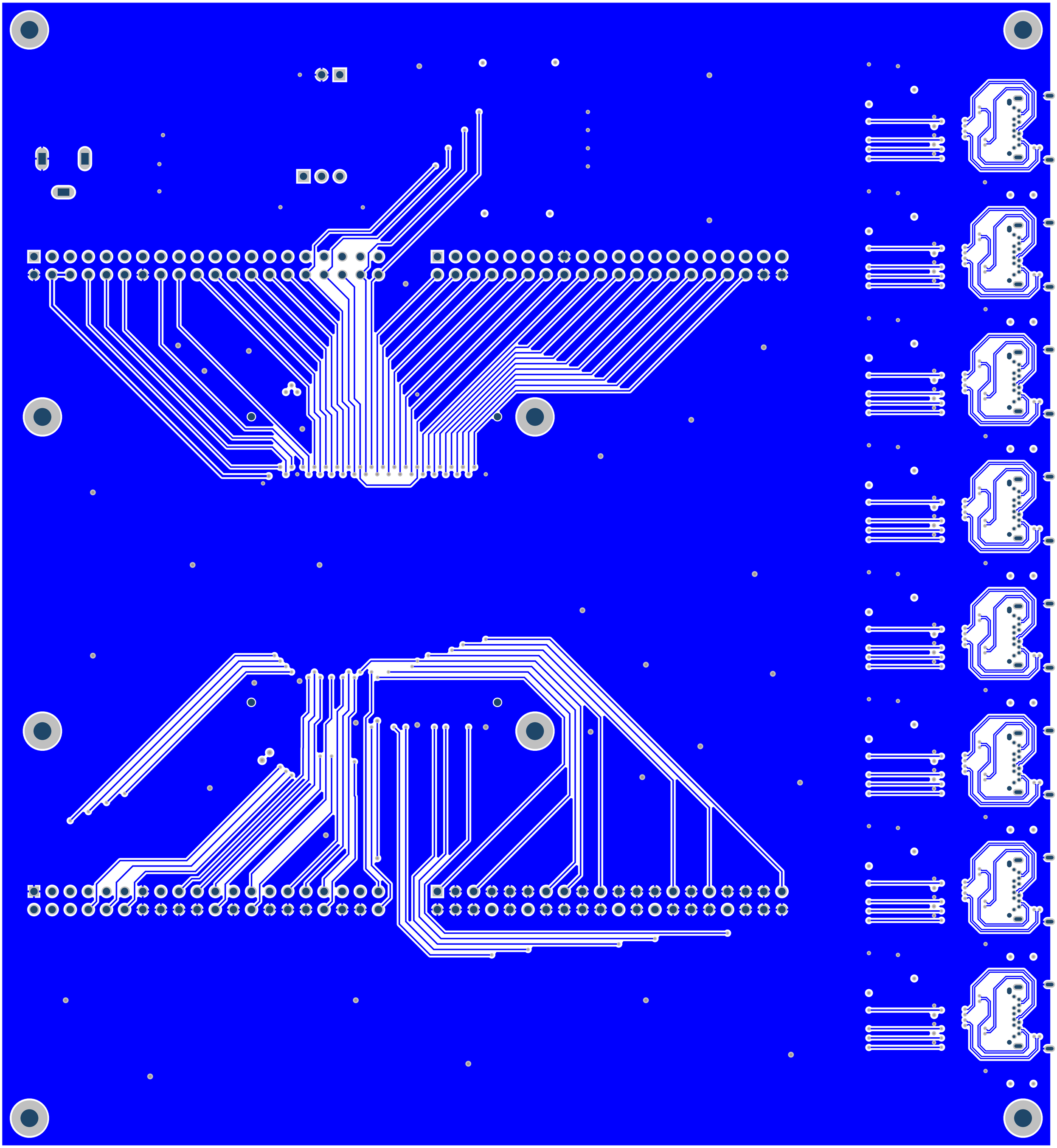

J8
R6
R5
S1
Board Mode
ON
OFF
3
2
1
0
C2_H
C1_H
U1_H
J1_H
C3_H
C4_H
C7
C9
C8
J10
R2
J9
C6
C5
R3
R4
J3
J4
C2_G
C1_G
U1_G
J1_G
C3_G
C4_G
C2_F
C1_F
U1_F
J1_F
C3_F
C4_F
J2 MC1
C2_E
C1_E
U1_E
J1_E
C3_E
C4_E
C2_D
C1_D
U1_D
J1_D
C3_D
C4_D
C2_C
C1_C
U1_C
J1_C
C3_C
C4_C
J7 MC2
C2_B
C1_B
U1_B
J1_B
C3_B
C4_B
J5
J6
C2_A
C1_A
U1_A
J1_A
C3_A
C4_A
XEM7310 Breakout Board
Revision 1.000
Serial #

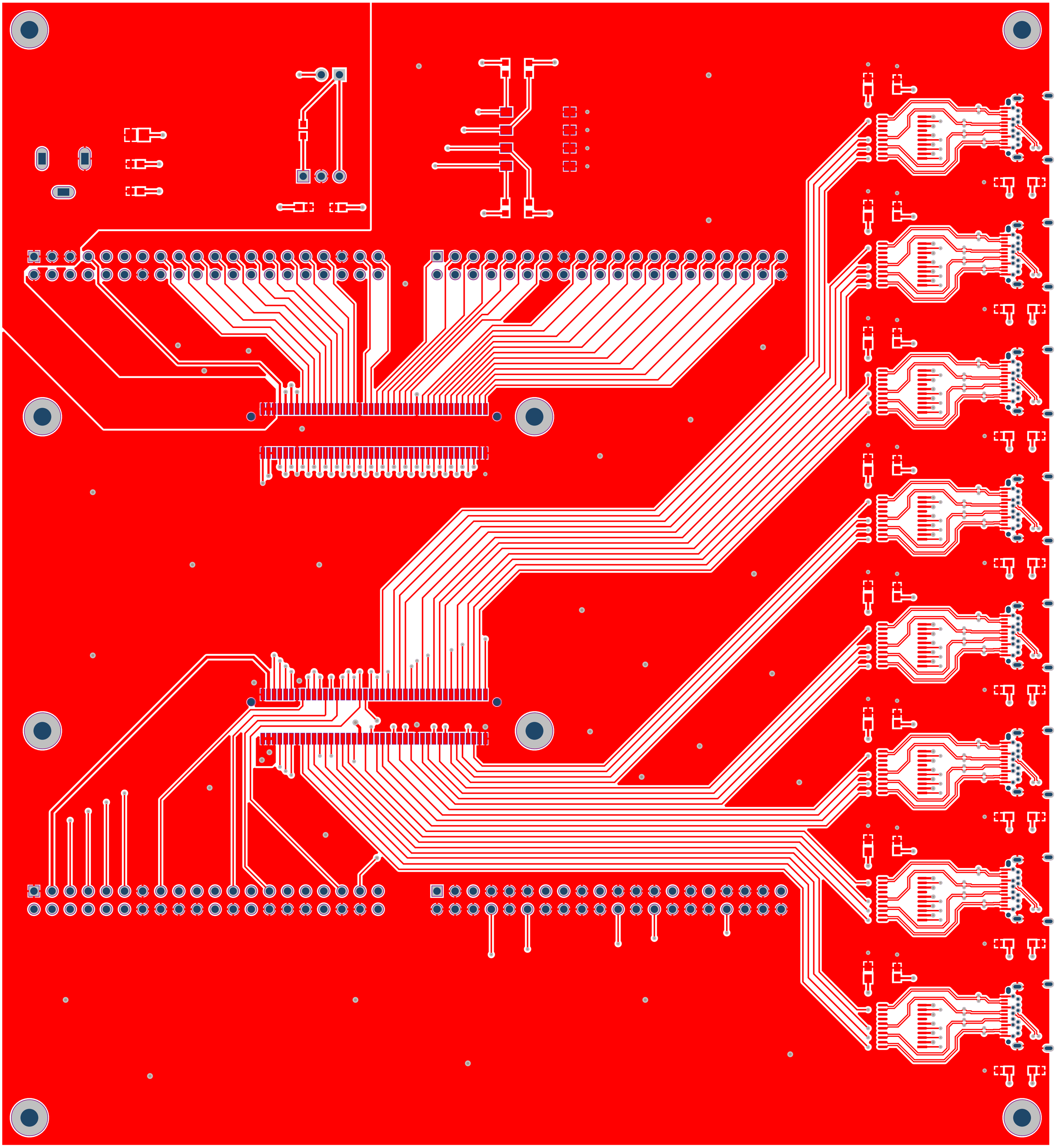

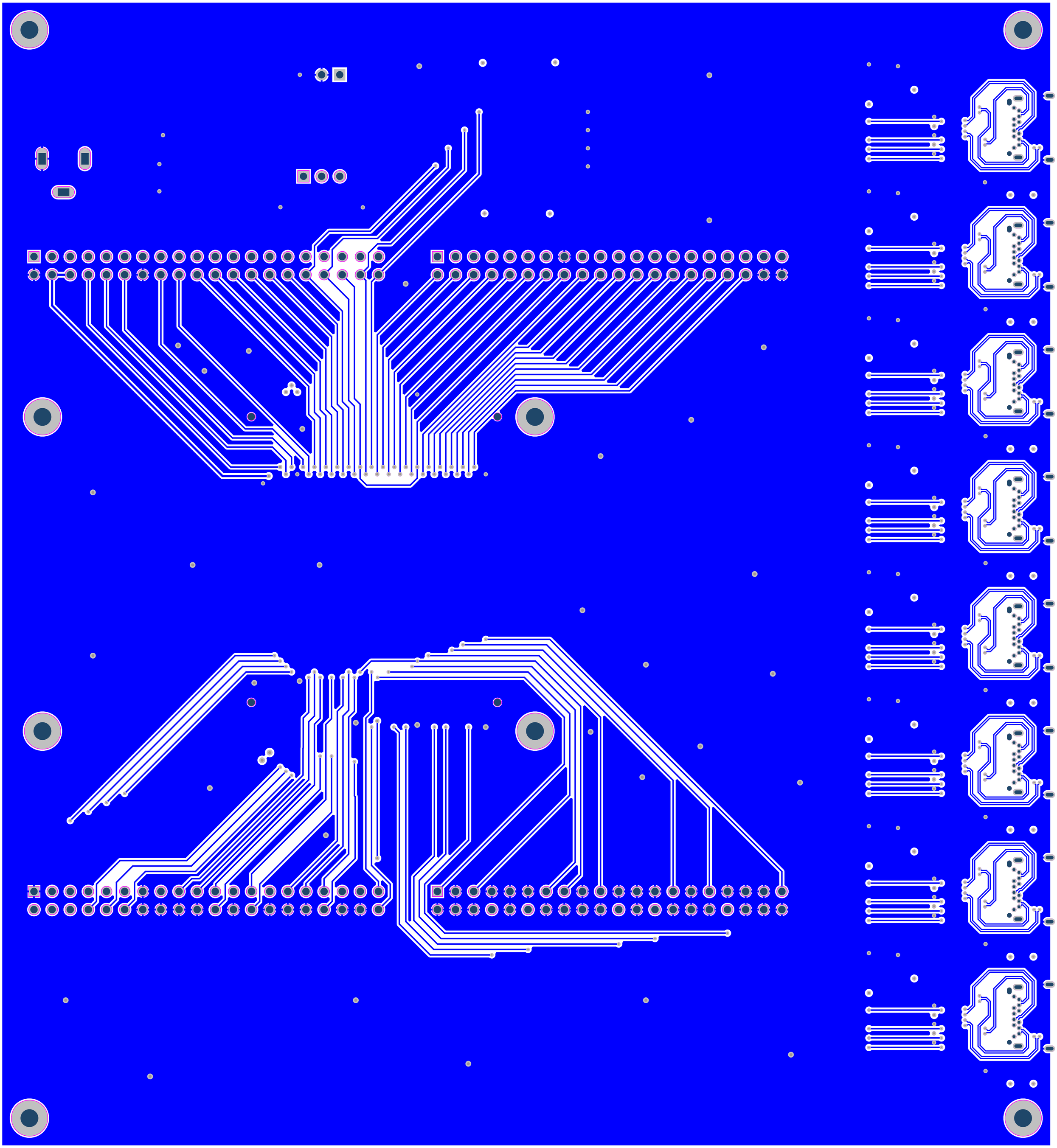

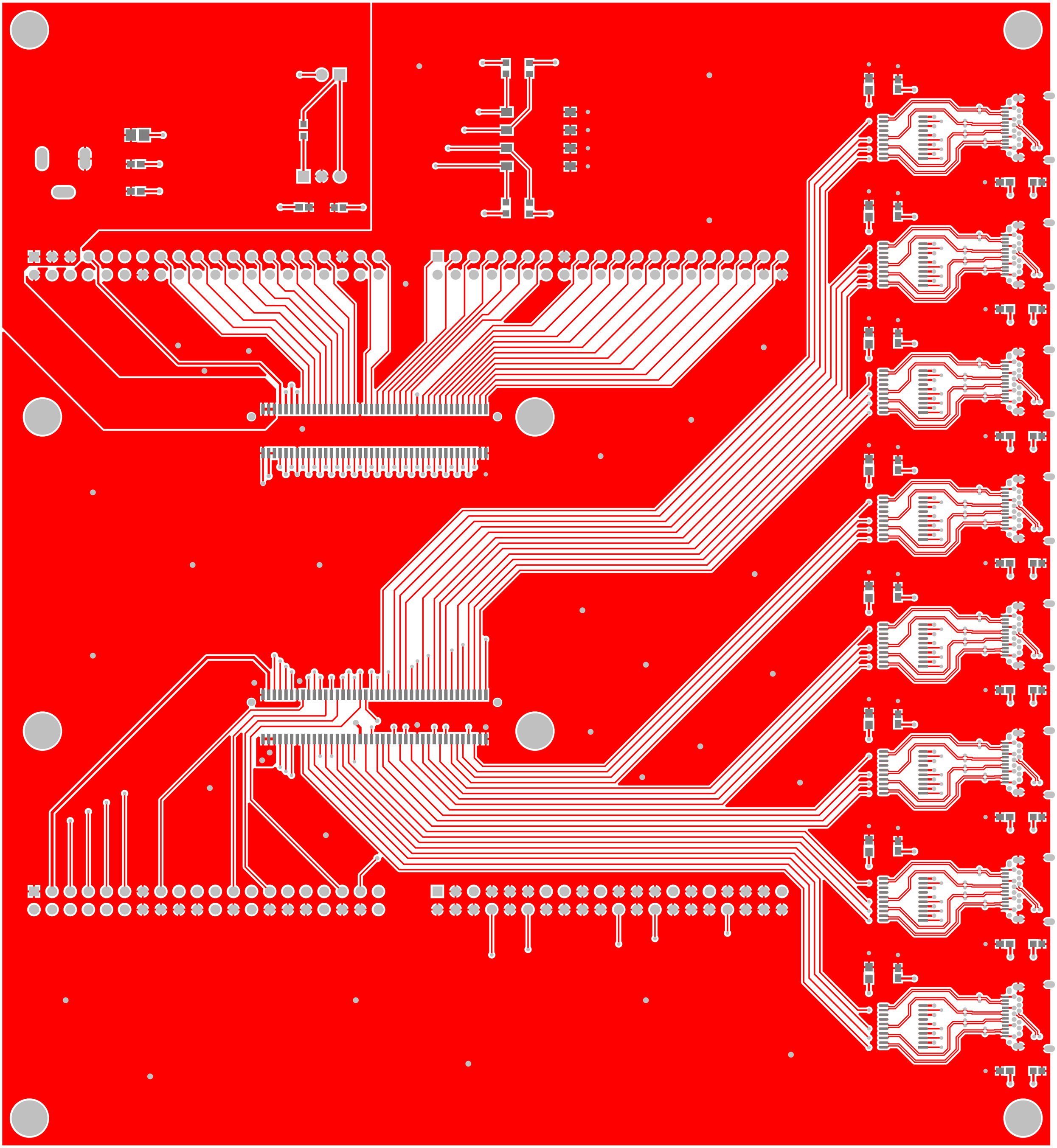

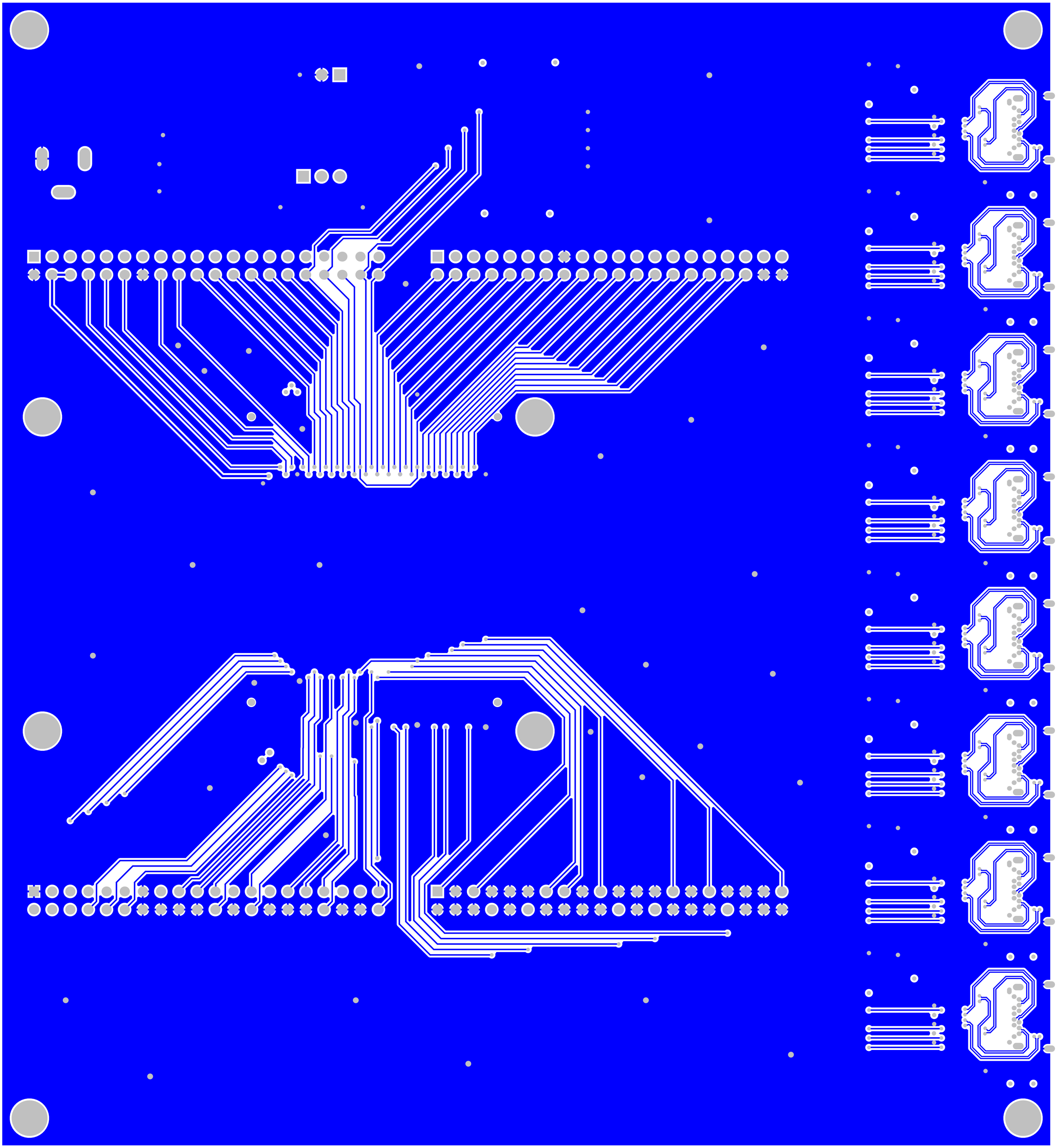

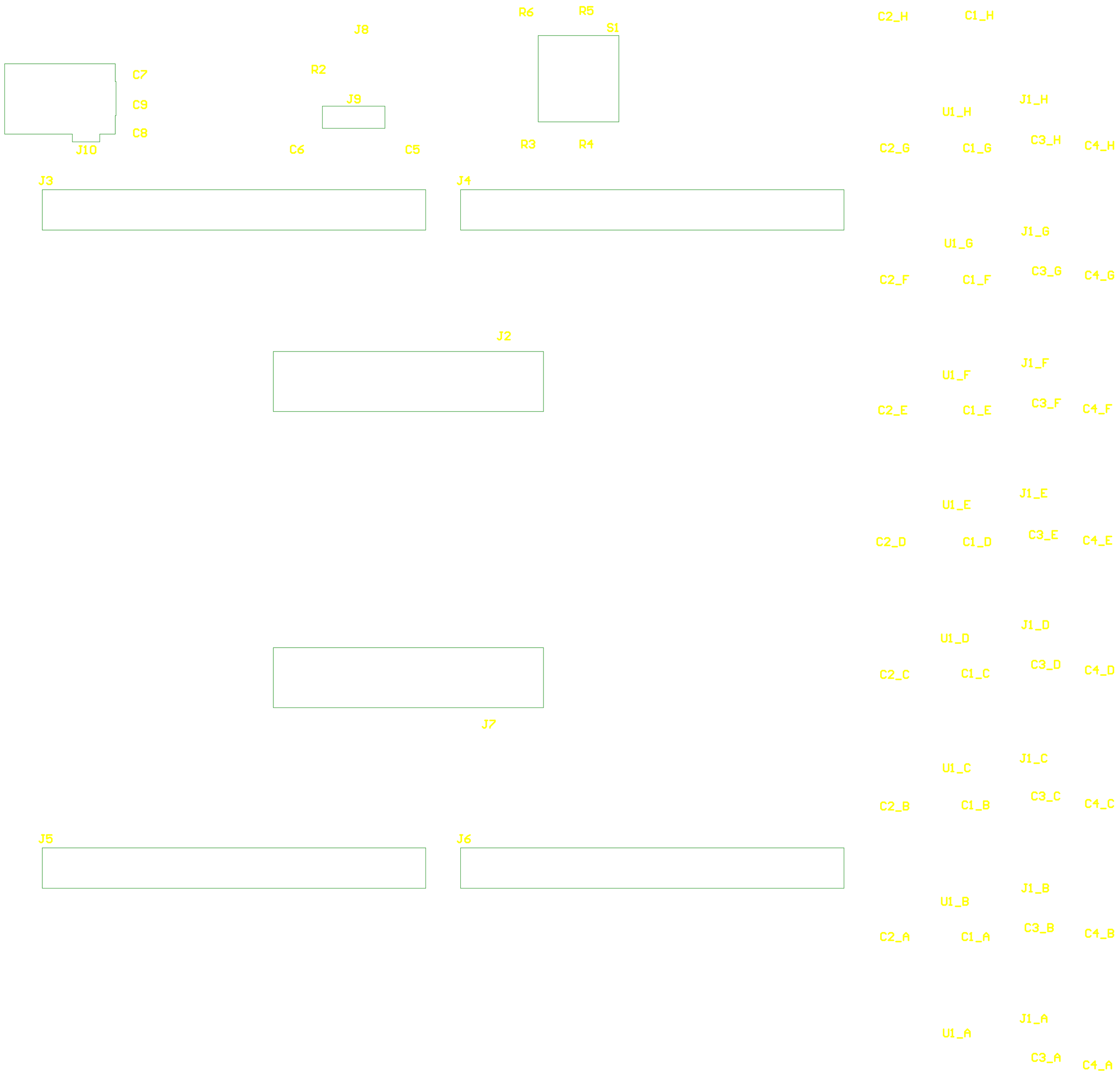
R6
R5
S1
J8
R2
J9
C7
C9
C8
J10
C6
C5
R3
R4
J3
J4
J2
J7
J5
J6
C2_H
C1_H
U1_H
J1_H
C2_G
C1_G
C3_H
C4_H
U1_G
J1_G
C2_F
C1_F
C3_G
C4_G
U1_F
J1_F
C2_E
C1_E
C3_F
C4_F
U1_E
J1_E
C2_D
C1_D
C3_E
C4_E
U1_D
J1_D
C2_C
C1_C
C3_D
C4_D
U1_C
J1_C
C2_B
C1_B
C3_C
C4_C
U1_B
J1_B
C2_A
C1_A
C3_B
C4_B
U1_A
J1_A
C3_A
C4_A