TEST REPORT

Reference No......	:	WTX24X12296734S
Applicant.....	:	Lumi United Technology Co., Ltd.
Address.....	:	Room 801-804, Building 1, Chongwen Park, Nanshan iPark, No. 3370, Liuxian Avenue, Fuguang Community, Taoyuan Residential District, Nanshan District, Shenzhen, China
Manufacturer.....	:	Lumi United Technology Co., Ltd.
Address.....	:	Room 801-804, Building 1, Chongwen Park, Nanshan iPark, No. 3370, Liuxian Avenue, Fuguang Community, Taoyuan Residential District, Nanshan District, Shenzhen, China
Product.....	:	Doorbell Camera Hub G410
Model(s)......	:	See page 2
Standards.....	:	EN IEC 62368-1:2020+A11:2020 IEC 62368-1:2018 Audio/video, information and communication technology equipment-Part 1:Safety requirements
Test Report Form No.....	:	WTX_IEC 62368_1_2020B
Date of Receipt sample.....	:	2025-01-18
Date of Test.....	:	2025-01-18 to 2025-03-14
Date of Issue.....	:	2025-04-16
Test Result.....	:	Pass

Remarks:
The results shown in this test report refer only to the sample(s) tested, this test report cannot be reproduced, except in full, without prior written permission of the company. The report would be invalid without specific stamp of test institute and the signatures of approver.

Prepared By:
Waltek Testing Group (Shenzhen) Co., Ltd.
Address: 1/F., Room 101, Building 14, Hongwei Industrial Park, Liuxian 2nd Road, Block 70 Bao'an District, Shenzhen, Guangdong, China
Tel :+86-755-33663308 Fax:+86-755-33663309 Email：sem@waltek.com.cn

Tested by:

Stan Li

Stan Li/Project engineer

Approved by:

Harvid Wei/Manager

Test item description.....:	Doorbell Camera Hub G410
Trademark .....:	Aqara
Model and/or type reference .....:	CH-C09E,CH-C09D(Doorbell Camera Hub G410), CH-C11E,CH-C11D(Chime Repeater)
Rating(s).....:	Chime Repeater: 5V⎓1A, Doorbell: Battery4.5V⎓ or 12-24V⎓0.5A or 12-24VAC,50/60Hz,0.2A

Remark:

Whether parts of tests for the product have been subcontracted to other labs:

☐ Yes ☒ No

If Yes, list the related test items and lab information: --

Test items: --

Lab information: --

Summary of testing:

Tests performed (name of test and test clause):	**Testing location:**
- EN IEC 62368-1:2020+A11:2020 The submitted samples were found to comply with the requirements of above specification.	Waltek Testing Group (Shenzhen) Co., Ltd. Address: 1/F., Room 101, Building 1, Hongwei Industrial Park, Liuxian 2nd Road, Block 70 Bao'an District, Shenzhen, Guangdong, China

Summary of compliance with National Differences (List of countries addressed):

☒ The product fulfils the requirements of AS/NZS 62368.1:2022

Copy of marking plate:

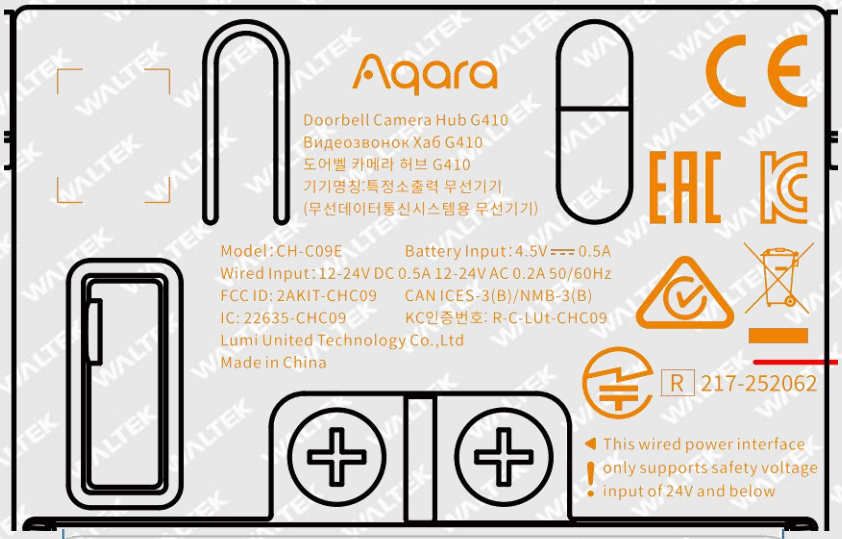

Remark:
Above label for reference only, final label marking on product shall contain the information at least.
Name and address of the Importer AND Manufacturer must be affixed on the product when the product placed on the EU market.
Minimum height of CE mark is 5mm, minimum height of WEEE mark is 7mm.

Test item particulars:	
Product group ..... :	☒ end product ☐ built-in component
Classification of use by..... :	☒ Ordinary person ☒ Children likely present ☒ Instructed person ☒ Skilled person
Supply connection..... :	☐ AC mains ☐ DC mains ☒ not mains connected: ☒ ES1 ☐ ES2 ☐ ES3
Supply tolerance ..... :	☐ +10%/-10% ☐ +20%/-15% ☐ + %/ - % ☒ None
Supply connection – type ..... :	☐ pluggable equipment type A - ☐ non-detachable supply cord ☐ appliance coupler ☐ direct plug-in ☐ pluggable equipment type B - ☐ non-detachable supply cord ☐ appliance coupler ☐ permanent connection ☐ mating connector ☒ other: not directly connected to the mains.
Considered current rating of protective device ..... :	☐ 16 A; Location: ☐ building ☐ equipment ☒ N/A
Equipment mobility..... :	☐ movable ☐ hand-held ☐ transportable ☐ direct plug-in ☐ stationary ☐ for building-in ☒ wall/ceiling-mounted ☐ SRME/rack-mounted ☐ other:
Overvoltage category (OVC) ..... :	☐ OVC I ☐ OVC II ☐ OVC III ☐ OVC IV ☒ other: not directly connected to the mains
Class of equipment ..... :	☐ Class I ☐ Class II ☒ Class III ☐ Not classified ☒ not directly connected to the mains
Special installation location ..... :	☒ N/A ☐ restricted access area ☐ outdoor location☐
Pollution degree (PD) ..... :	☐ PD 1 ☒ PD 2 ☐ PD 3
Manufacturer's specified T_{ma}..... :	Chime Repeater:40°C,Doorbell:50°C ☐ Outdoor: minimum °C
IP protection class ..... :	☒ IPX0 ☐ IP___
Power systems ..... :	☐ TN ☐ TT ☐ IT - V_{L-L} ☒ not AC mains
Altitude during operation (m) ..... :	☒ 5000 m or less ☐ m
Altitude of test laboratory (m) ..... :	☒ 2000 m or less ☐ m

Mass of equipment (kg) .....:	0.233Kg

POSSIBLE TEST CASE VERDICTS:	
- test case does not apply to the test object..... :	N/A
- test object does meet the requirement..... :	P (Pass)
- test object does not meet the requirement.....:	F (Fail)
TESTING:	
The application for obtaining a CB Test Certificate includes more than one factory location and a declaration from the Manufacturer stating that the sample(s) submitted for evaluation is (are) representative of the products from each factory has been provided.....:	☐ **Yes** ☒ **Not applicable**
When differences exist; they shall be identified in the General product information section.	
Name and address of factory (ies)..... :	Same as manufacturer
GENERAL PRODUCT INFORMATION:	
Product Description This product is Doorbell Camera Hub G410 which is Class III equipment and considered as wall/ceiling-mounted equipment. Battery Type: AAA battery The maximum ambient temperature, Chime Repeater:40°C,Doorbell:50°C	
Model Differences All models were the same except different model name and colour. Unless otherwise specified, the model CH-C09E,CH-C11E were chosen as representative model to perform all tests.	
Additional application considerations – (Considerations used to test a component or sub-assembly) N/A	

OVERVIEW OF ENERGY SOURCES AND SAFEGUARDS				
Clause	**Possible Hazard**			
5	Electrically-caused injury			
Class and Energy Source (e.g. ES3: Primary circuit)	Body Part (e.g. Ordinary)	Safeguards		
		B	S	R
ES1:All circuits	Ordinary	N/A	N/A	N/A
6	Electrically-caused fire			
Class and Energy Source (e.g. PS2: 100 Watt circuit)	Material part (e.g. Printed board)	Safeguards		
		B	1st S	2nd S
PS2:Type-C input port	PCB,enclosure	N/A	N/A	N/A
PS1:Battery cell output	PCB,enclosure	N/A	N/A	N/A
7	Injury caused by hazardous substances			
Class and Energy Source (e.g. Ozone)	Body Part (e.g., Skilled)	Safeguards		
		B	S	R
N/A	N/A	N/A	N/A	N/A
8	Mechanically-caused injury			
Class and Energy Source (e.g. MS3: Plastic fan blades)	Body Part (e.g. Ordinary)	Safeguards		
		B	S	R
MS1: Edges and corners	Ordinary	N/A	N/A	N/A
MS1: Equipment mass	Ordinary	N/A	N/A	N/A
9	Thermal burn			
Class and Energy Source (e.g. TS1: Keyboard caps)	Body Part (e.g., Ordinary)	Safeguards		
		B	S	R
TS1: Accessible parts	Ordinary	N/A	N/A	N/A
10	Radiation			
Class and Energy Source (e.g. RS1: PMP sound output)	Body Part (e.g., Ordinary)	Safeguards		
		B	S	R
RS1: LED	Ordinary	N/A	N/A	N/A
Supplementary Information: "B" – Basic Safeguard; "S" – Supplementary Safeguard; "R" – Reinforced Safeguard				

ENERGY SOURCE DIAGRAM
Optional. Manufacturers are to provide the energy sources diagram identify declared energy sources and identifying the demarcations are between power sources. Recommend diagram be provided included in power supply and multipart systems. Insert diagram below. Example diagram designs are; Block diagrams; image(s) with layered data; mechanical drawings
☑ ES ☑ PS ☑ MS ☑ TS ☑ RS

EN IEC 62368-1			
Clause	Requirement – Test	Result – Remark	Verdict
4	**GENERAL REQUIREMENTS**		P
4.1.1	Acceptance of materials, components and subassemblies	(See appended Table 4.1.2.)	P
4.1.2	Use of components	Components which are certified to IEC and/or national standards are used correctly within their ratings. Components not covered by IEC standards are tested under the conditions present in the equipment. See also Annex G	P
4.1.3	Equipment design and construction		P
4.1.4	Specified ambient temperature for outdoor use (°C) ..... :		N/A
4.1.5	Constructions and components not specifically covered		P
4.1.8	Liquids and liquid filled components (LFC)		N/A
4.1.15	Markings and instructions	(See Annex F)	P
4.4.3	Safeguard robustness		P
4.4.3.1	General		P
4.4.3.2	Steady force tests	(See Clause T.5)	P
4.4.3.3	Drop tests		N/A
4.4.3.4	Impact tests	(See Clause T.6)	P
4.4.3.5	Internal accessible safeguard tests		N/A
4.4.3.6	Glass impact tests		N/A
4.4.3.7	Glass fixation tests		N/A
	Glass impact test (1J)		N/A
	Push/pull test (10 N)		N/A
4.4.3.8	Thermoplastic material tests	(See annex T.8)	P
4.4.3.9	Air comprising a safeguard		N/A
4.4.3.10	Accessibility, glass, safeguard effectiveness		P
4.4.4	Displacement of a safeguard by an insulating liquid		N/A
4.4.5	Safety interlocks		N/A
4.5	**Explosion**		P
4.5.1	General	No explosion occurs during normal/abnormal operation and single fault conditions	P
4.5.2	No explosion during normal/abnormal operating condition	(See Clause B.2, B.3)	P
	No harm by explosion during single fault conditions	(See Clause B.4)	P

EN IEC 62368-1			
Clause	Requirement – Test	Result – Remark	Verdict
4.6	**Fixing of conductors**		N/A
	Fix conductors not to defeat a safeguard		N/A
	Compliance is checked by test.....:		N/A
4.7	**Equipment for direct insertion into mains socket–outlets**		N/A
4.7.2	Mains plug part complies with relevant standard... :		N/A
4.7.3	Torque (Nm)..... :		N/A
4.8	**Equipment containing coin/button cell batteries**		N/A
4.8.1	General		N/A
4.8.2	Instructional safeguard..... :		N/A
4.8.3	Battery compartment door/cover construction		N/A
	Open torque test		N/A
4.8.4.2	Stress relief test		N/A
4.8.4.3	Battery replacement test		N/A
4.8.4.4	Drop test		N/A
4.8.4.5	Impact test		N/A
4.8.4.6	Crush test		N/A
4.8.5	Compliance		N/A
	30N force test with test probe		N/A
	20N force test with test hook		N/A
4.9	**Likelihood of fire or shock due to entry of conductive object**		N/A
4.10	**Component requirements**		N/A
4.10.1	Disconnect Device		N/A
4.10.2	Switches and relays		N/A

5	**ELECTRICALLY-CAUSED INJURY**		P
5.2	**Classification and limits of electrical energy sources**		P
5.2.2	ES1, ES2 and ES3 limits		P
5.2.2.2	Steady-state voltage and current limits..... :	(See appended table 5.2.2.2)	P
5.2.2.3	Capacitance limits.....:		N/A
5.2.2.4	Single pulse limits.....:		N/A
5.2.2.5	Limits for repetitive pulses.....:		N/A
5.2.2.6	Ringing signals		N/A
5.2.2.7	Audio signals		P
5.3	**Protection against electrical energy sources**		P
5.3.1	General Requirements for accessible parts to ordinary, instructed and skilled persons		P

EN IEC 62368-1			
Clause	Requirement – Test	Result – Remark	Verdict
5.3.1 a)	Accessible ES1/ES2 derived from ES2/ES3 circuits		P
5.3.1 b)	Skilled persons not unintentional contact ES3 bare conductors		N/A
5.3.2.1	Accessibility to electrical energy sources and safeguards		P
	Accessibility to outdoor equipment bare parts		N/A
5.3.2.2	Contact requirements		N/A
	Test with test probe from Annex V		-
5.3.2.2 a)	Air gap – electric strength test potential (V)..... :		N/A
5.3.2.2 b)	Air gap – distance (mm) ..... :		N/A
5.3.2.3	Compliance		P
5.3.2.4	Terminals for connecting stripped wire		N/A
5.4	**Insulation materials and requirements**		P
5.4.1.2	Properties of insulating material	Hygroscopic materials are not used for insulating material	P
5.4.1.3	Material is non-hygroscopic		P
5.4.1.4	Maximum operating temperature for insulating materials..... :	(See appended table 5.4.1.4, 9.3, B.1.5, B.2.6)	P
5.4.1.5	Pollution degrees.....:	PD2.	P
5.4.1.5.2	Test for pollution degree 1 environment and for an insulating compound	Pollution degree 2 is applied	N/A
5.4.1.5.3	Thermal cycling test		N/A
5.4.1.6	Insulation in transformers with varying dimensions		N/A
5.4.1.7	Insulation in circuits generating starting pulses		N/A
5.4.1.8	Determination of working voltage.....:		N/A
5.4.1.9	Insulating surfaces		N/A
5.4.1.10	Thermoplastic parts on which conductive metallic parts are directly mounted		N/A
5.4.1.10.2	Vicat test.....:		N/A
5.4.1.10.3	Ball pressure test.....:		N/A
5.4.2	Clearances		N/A
5.4.2.1	General requirements		N/A
	Clearances in circuits connected to AC Mains, Alternative method		N/A
5.4.2.2	Procedure 1 for determining clearance		N/A
	Temporary overvoltage .....:		—
5.4.2.3	Procedure 2 for determining clearance		N/A
5.4.2.3.2.2	a.c. mains transient voltage..... :		—

EN IEC 62368-1			
Clause	Requirement – Test	Result – Remark	Verdict
5.4.2.3.2.3	d.c. mains transient voltage ..... :		—
5.4.2.3.2.4	External circuit transient voltage.....:		—
5.4.2.3.2.5	Transient voltage determined by measurement.....:		—
5.4.2.4	Determining the adequacy of a clearance using an electric strength test .....:		N/A
5.4.2.5	Multiplication factors for clearances and test voltages..... :		N/A
5.4.2.6	Clearance measurement.....:		N/A
5.4.3	Creepage distances		N/A
5.4.3.1	General		N/A
5.4.3.3	Material group.....:	IIIb	—
5.4.3.4	Creepage distances measurement.....:		N/A
5.4.4	Solid insulation		N/A
5.4.4.1	General requirements		N/A
5.4.4.2	Minimum distance through insulation ..... :		N/A
5.4.4.3	Insulating compound forming solid insulation		N/A
5.4.4.4	Solid insulation in semiconductor devices		N/A
5.4.4.5	Insulating compound forming cemented joints		N/A
5.4.4.6	Thin sheet material		N/A
5.4.4.6.1	General requirements		N/A
5.4.4.6.2	Separable thin sheet material		N/A
	Number of layers (pcs) ..... :		N/A
5.4.4.6.3	Non-separable thin sheet material		N/A
	Number of layers (pcs) ..... :		N/A
5.4.4.6.4	Standard test procedure for non-separable thin sheet material.....:		N/A
5.4.4.6.5	Mandrel test		N/A
5.4.4.7	Solid insulation in wound components		N/A
5.4.4.9	Solid insulation at frequencies >30 kHz, E_P, K_R, d, V_{PW} (V).....:		N/A
	Alternative by electric strength test, tested voltage (V), K_R.....:		N/A
5.4.5	Antenna terminal insulation		N/A
5.4.5.1	General		N/A
5.4.5.2	Voltage surge test		N/A
5.4.5.3	Insulation resistance (MΩ)..... :		N/A
	Electric strength test.....:		N/A

EN IEC 62368-1			
Clause	Requirement – Test	Result – Remark	Verdict
5.4.6	Insulation of internal wire as part of supplementary safeguard		N/A
5.4.7	Tests for semiconductor components and for cemented joints		N/A
5.4.8	Humidity conditioning		N/A
	Relative humidity (%), temperature (°C), duration (h)..... :		—
5.4.9	Electric strength test		N/A
5.4.9.1	Test procedure for type test of solid insulation..... :		N/A
5.4.9.2	Test procedure for routine test		N/A
5.4.10	Safeguards against transient voltages from external circuits		N/A
5.4.10.1	Parts and circuits separated from external circuits		N/A
5.4.10.2	Test methods		N/A
5.4.10.2.1	General		N/A
5.4.10.2.2	Impulse test..... :		N/A
5.4.10.2.3	Steady-state test..... :		N/A
5.4.10.3	Verification for insulation breakdown for impulse test..... :		N/A
5.4.11	Separation between external circuits and earth		N/A
5.4.11.1	Exceptions to separation between external circuits and earth		N/A
5.4.11.2	Requirements		N/A
	SPDs bridge separation between external circuit and earth		N/A
	Rated operating voltage U_{op} (V)..... :		—
	Nominal voltage U_{peak} (V)..... :		—
	Max increase due to variation ΔU_{sp} ..... :		—
	Max increase due to ageing ΔU_{sa} ..... :		—
5.4.11.3	Test method and compliance..... :		N/A
5.4.12	Insulating liquid		N/A
5.4.12.1	General requirements		N/A
5.4.12.2	Electric strength of an insulating liquid..... :		N/A
5.4.12.3	Compatibility of an insulating liquid..... :		N/A
5.4.12.4	Container for insulating liquid..... :		N/A
5.5	**Components as safeguards**		N/A
5.5.1	General		N/A
5.5.2	Capacitors and RC units		N/A

EN IEC 62368-1			
Clause	Requirement – Test	Result – Remark	Verdict
5.5.2.1	General requirement		N/A
5.5.2.2	Safeguards against capacitor discharge after disconnection of a connector.....:		N/A
5.5.3	Transformers		N/A
5.5.4	Optocouplers		N/A
5.5.5	Relays		N/A
5.5.6	Resistors		N/A
5.5.7	SPDs		N/A
5.5.8	Insulation between the mains and an external circuit consisting of a coaxial cable.....:		N/A
5.5.9	Safeguards for socket-outlets in outdoor equipment		N/A
	RCD rated residual operating current (mA).....:		—
5.6	**Protective conductor**		N/A
5.6.2	Requirement for protective conductors		N/A
5.6.2.1	General requirements		N/A
5.6.2.2	Colour of insulation		N/A
5.6.3	Requirement for protective earthing conductors		N/A
	Protective earthing conductor size (mm^2) ..... :		—
	Protective earthing conductor serving as a reinforced safeguard		N/A
	Protective earthing conductor serving as a double safeguard		N/A
5.6.4	Requirements for protective bonding conductors		N/A
5.6.4.1	Protective bonding conductors		N/A
	Protective bonding conductor size (mm^2)..... :		—
5.6.4.2	Protective current rating (A)..... :		N/A
5.6.5	Terminals for protective conductors		N/A
5.6.5.1	Terminal size for connecting protective earthing conductors (mm).....:		N/A
	Terminal size for connecting protective bonding conductors (mm).....:		N/A
5.6.5.2	Corrosion		N/A
5.6.6	Resistance of the protective bonding system		N/A
5.6.6.1	Requirements		N/A
5.6.6.2	Test Method.....:		N/A
5.6.6.3	Resistance (Ω) or voltage drop.....:		N/A
5.6.7	Reliable connection of a protective earthing conductor		N/A

EN IEC 62368-1			
Clause	Requirement – Test	Result – Remark	Verdict
5.6.8	Functional earthing		N/A
	Conductor size (mm^2)..... :		N/A
	Class II with functional earthing marking ..... :		N/A
	Appliance inlet cl & cr (mm)..... :		N/A
5.7	**Prospective touch voltage, touch current and protective conductor current**		N/A
5.7.2	Measuring devices and networks		N/A
5.7.2.1	Measurement of touch current		N/A
5.7.2.2	Measurement of voltage		N/A
5.7.3	Equipment set-up, supply connections and earth connections		N/A
5.7.4	Unearthed accessible parts..... :		N/A
5.7.5	Earthed accessible conductive parts.....:		N/A
5.7.6	Requirements when touch current exceeds ES2 limits		N/A
	Protective conductor current (mA)..... :		N/A
	Instructional Safeguard.....:		N/A
5.7.7	Prospective touch voltage and touch current associated with external circuits		N/A
5.7.7.1	Touch current from coaxial cables		N/A
5.7.7.2	Prospective touch voltage and touch current associated with paired conductor cables		N/A
5.7.8	Summation of touch currents from external circuits		N/A
	a) Equipment connected to earthed external circuits, current (mA)..... :		N/A
	b) Equipment connected to unearthed external circuits, current (mA)..... :		N/A
5.8	**Backfeed safeguard in battery backed up supplies**		N/A
	Mains terminal ES..... :		N/A
	Air gap (mm)..... :		N/A

6	**ELECTRICALLY- CAUSED FIRE**		P
6.2	**Classification of PS and PIS**		P
6.2.2	Power source circuit classifications.....:	(See appended table 6.2.2)	P
6.2.3	Classification of potential ignition sources		P
6.2.3.1	Arcing PIS ..... :		N/A
6.2.3.2	Resistive PIS .....:	(See appended table 6.2.3.2)	P
6.3	**Safeguards against fire under normal operating and abnormal operating conditions**		P

EN IEC 62368-1			
Clause	Requirement – Test	Result – Remark	Verdict
6.3.1	No ignition and attainable temperature value less than 90 % defined by ISO 871 or less than 300 °C for unknown materials.....:	(See appended table 5.4.1.4, 9.3, B.1.5, B.2.6)	P
	Combustible materials outside fire enclosure.....:	(See appended table 5.4.1.4, 9.3, B.1.5, B.2.6)	P
6.4	**Safeguards against fire under single fault conditions**		P
6.4.1	Safeguard method	Method of Control fire spread used.	P
6.4.2	Reduction of the likelihood of ignition under single fault conditions in PS1 circuits		N/A
6.4.3	Reduction of the likelihood of ignition under single fault conditions in PS2 and PS3 circuits		N/A
6.4.3.1	Supplementary safeguards		N/A
6.4.3.2	Single Fault Conditions.....:		N/A
	Special conditions for temperature limited by fuse		N/A
6.4.4	Control of fire spread in PS1 circuits		P
6.4.5	Control of fire spread in PS2 circuits		P
6.4.5.2	Supplementary safeguards	Compliance detailed as follows: - Printed board: rated V-1 or VTM-1 min. class material; - Internal wire: complying with 6.5. - Other components other than PCB and wires are mounted on PCB rated V-1 or VTM-1 min., or made of V-2, VTM-2 or HF2 min.	P
6.4.6	Control of fire spread in PS3 circuits		N/A
6.4.7	Separation of combustible materials from a PIS		P
6.4.7.2	Separation by distance		P
6.4.7.3	Separation by a fire barrier		N/A
6.4.8	Fire enclosures and fire barriers		P
6.4.8.2	Fire enclosure and fire barrier material properties		P
6.4.8.2.1	Requirements for a fire barrier		N/A
6.4.8.2.2	Requirements for a fire enclosure		P
6.4.8.3	Constructional requirements for a fire enclosure and a fire barrier		P
6.4.8.3.1	Fire enclosure and fire barrier openings		P
6.4.8.3.2	Fire barrier dimensions		N/A
6.4.8.3.3	Top openings and properties		N/A
	Openings dimensions (mm).....:		N/A

EN IEC 62368-1			
Clause	Requirement – Test	Result – Remark	Verdict
6.4.8.3.4	Bottom openings and properties		N/A
	Openings dimensions (mm).....:		N/A
	Flammability tests for the bottom of a fire enclosure		N/A
	Instructional Safeguard.....:		N/A
6.4.8.3.5	Side openings and properties		N/A
	Openings dimensions (mm).....:		N/A
6.4.8.3.6	Integrity of a fire enclosure, condition met: a), b) or c).....:		N/A
6.4.8.4	Separation of a PIS from a fire enclosure and a fire barrier distance (mm) or flammability rating.....:		N/A
6.4.9	Flammability of insulating liquid.....:		N/A
6.5	**Internal and external wiring**		P
6.5.1	General requirements	The material of VW-1 on internal wiring were considered compliance equal to equivalent to IEC/TS 60695-11-21 relevant standards	P
6.5.2	Requirements for interconnection to building wiring:		N/A
6.5.3	Internal wiring size (mm^2) for socket-outlets..... :		N/A
6.6	**Safeguards against fire due to the connection to additional equipment**		P

7	**INJURY CAUSED BY HAZARDOUS SUBSTANCES**		N/A
7.2	**Reduction of exposure to hazardous substances**		N/A
7.3	**Ozone exposure**		N/A
7.4	**Use of personal safeguards or personal protective equipment (PPE)**		N/A
	Personal safeguards and instructions.....:		—
7.5	**Use of instructional safeguards and instructions**		N/A
	Instructional safeguard (ISO 7010).....:		—
7.6	**Batteries and their protection circuits**		N/A

8	**MECHANICALLY-CAUSED INJURY**		P
8.2	**Mechanical energy source classifications**		P
8.3	**Safeguards against mechanical energy sources**		P
8.4	**Safeguards against parts with sharp edges and corners**		P
8.4.1	Safeguards	MS1 applied for edges and corners.	P
	Instructional Safeguard.....:		N/A
8.4.2	Sharp edges or corners		P

EN IEC 62368-1			
Clause	Requirement – Test	Result – Remark	Verdict
8.5	**Safeguards against moving parts**		N/A
8.5.1	Fingers, jewellery, clothing, hair, etc., contact with MS2 or MS3 parts		N/A
	MS2 or MS3 part required to be accessible for the function of the equipment		N/A
	Moving MS3 parts only accessible to skilled person		N/A
8.5.2	Instructional safeguard..... :		N/A
8.5.4	Special categories of equipment containing moving parts		N/A
8.5.4.1	General		N/A
8.5.4.2	Equipment containing work cells with MS3 parts		N/A
8.5.4.2.1	Protection of persons in the work cell		N/A
8.5.4.2.2	Access protection override		N/A
8.5.4.2.2.1	Override system		N/A
8.5.4.2.2.2	Visual indicator		N/A
8.5.4.2.3	Emergency stop system		N/A
	Maximum stopping distance from the point of activation (m)..... :		N/A
	Space between end point and nearest fixed mechanical part (mm)..... :		N/A
8.5.4.2.4	Endurance requirements		N/A
	Mechanical system subjected to 100 000 cycles of operation		N/A
	- Mechanical function check and visual inspection		N/A
	- Cable assembly.....:		N/A
8.5.4.3	Equipment having electromechanical device for destruction of media		N/A
8.5.4.3.1	Equipment safeguards		N/A
8.5.4.3.2	Instructional safeguards against moving parts..... :		N/A
8.5.4.3.3	Disconnection from the supply		N/A
8.5.4.3.4	Cut type and test force (N)..... :		N/A
8.5.4.3.5	Compliance		N/A
8.5.5	High pressure lamps		N/A
	Explosion test.....:		N/A
8.5.5.3	Glass particles dimensions (mm)..... :		N/A
8.6	**Stability of equipment**		N/A
8.6.1	General	MS1 applied for mass of equipment.	N/A

EN IEC 62368-1			
Clause	Requirement – Test	Result – Remark	Verdict
	Instructional safeguard..... :		N/A
8.6.2	Static stability		N/A
8.6.2.2	Static stability test.....:		N/A
8.6.2.3	Downward force test		N/A
8.6.3	Relocation stability		N/A
	Wheels diameter (mm)..... :		—
	Tilt test		N/A
8.6.4	Glass slide test		N/A
8.6.5	Horizontal force test..... :		N/A
8.7	**Equipment mounted to wall, ceiling or other structure**		P
8.7.1	Mount means type.....:	Stick to the wall	P
8.7.2	Test methods		N/A
	Test 1, additional downwards force (N).....:		N/A
	Test 2, number of attachment points and test force (N).....:		N/A
	Test 3 Nominal diameter (mm) and applied torque (Nm)..... :		N/A
8.8	**Handles strength**		N/A
8.8.1	General		N/A
8.8.2	Handle strength test		N/A
	Number of handles.....:		—
	Force applied (N).....:		—
8.9	**Wheels or casters attachment requirements**		N/A
8.9.2	Pull test		N/A
8.10	**Carts, stands and similar carriers**		N/A
8.10.1	General		N/A
8.10.2	Marking and instructions.....:		N/A
8.10.3	Cart, stand or carrier loading test		N/A
	Loading force applied (N).....:		N/A
8.10.4	Cart, stand or carrier impact test		N/A
8.10.5	Mechanical stability		N/A
	Force applied (N).....:		—
8.10.6	Thermoplastic temperature stability		N/A
8.11	**Mounting means for slide-rail mounted equipment (SRME)**		N/A
8.11.1	General		N/A
8.11.2	Requirements for slide rails		N/A

EN IEC 62368-1			
Clause	Requirement – Test	Result – Remark	Verdict
	Instructional Safeguard.....:		N/A
8.11.3	Mechanical strength test		N/A
8.11.3.1	Downward force test, force (N) applied..... :		N/A
8.11.3.2	Lateral push force test		N/A
8.11.3.3	Integrity of slide rail end stops		N/A
8.11.4	Compliance		N/A
8.12	**Telescoping or rod antennas**		N/A
	Button/ball diameter (mm).....:		—
9	**THERMAL BURN INJURY**		P
9.2	**Thermal energy source classifications**		P
9.3	**Touch temperature limits**		P
9.3.1	Touch temperatures of accessible parts..... :	(See appended table 9.3)	P
9.3.2	Test method and compliance		P
9.4	**Safeguards against thermal energy sources**		N/A
9.5	**Requirements for safeguards**		N/A
9.5.1	Equipment safeguard		N/A
9.5.2	Instructional safeguard..... :		N/A
9.6	**Requirements for wireless power transmitters**		N/A
9.6.1	General		N/A
9.6.2	Specification of the foreign objects		N/A
9.6.3	Test method and compliance.....:		N/A
10	**RADIATION**		P
10.2	**Radiation energy source classification**		P
10.2.1	General classification	See Energy source identification and classification table.	P
	Lasers.....:		—
	Lamps and lamp systems.....:	RS1	—
	Image projectors..... :		—
	X-Ray.....:		—
	Personal music player.....:		—
10.3	**Safeguards against laser radiation**		N/A
	The standard(s) equipment containing laser(s) comply.....:		N/A
10.4	**Safeguards against optical radiation from lamps and lamp systems (including**		P

EN IEC 62368-1			
Clause	Requirement – Test	Result – Remark	Verdict
	LED types)		
10.4.1	General requirements	LED is considered as RS1.	P
	Instructional safeguard provided for accessible radiation level needs to exceed		N/A
	Risk group marking and location..... :		N/A
	Information for safe operation and installation		N/A
10.4.2	Requirements for enclosures		N/A
	UV radiation exposure..... :		N/A
10.4.3	Instructional safeguard..... :		N/A
10.5	**Safeguards against X-radiation**		N/A
10.5.1	Requirements		N/A
	Instructional safeguard for skilled persons..... :		—
10.5.3	Maximum radiation (pA/kg)..... :		—
10.6	**Safeguards against acoustic energy sources**		N/A
10.6.1	General		N/A
10.6.2	Classification		N/A
	Acoustic output $L_{Aeq,T}$, dB(A)..... :		N/A
	Unweighted RMS output voltage (mV)..... :		N/A
	Digital output signal (dBFS)..... :		N/A
10.6.3	Requirements for dose-based systems		N/A
10.6.3.1	General requirements		N/A
10.6.3.2	Dose-based warning and automatic decrease		N/A
10.6.3.3	Exposure-based warning and requirements		N/A
	30 s integrated exposure level (MEL30).....:		N/A
	Warning for MEL ≥ 100 dB(A).....:		N/A
10.6.4	Measurement methods		N/A
10.6.5	Protection of persons		N/A
	Instructional safeguards..... :		N/A
10.6.6	Requirements for listening devices (headphones, earphones, etc.)		N/A
10.6.6.1	Corded listening devices with analogue input		N/A
	Listening device input voltage (mV).....:		N/A
10.6.6.2	Corded listening devices with digital input		N/A
	Max. acoustic output $L_{Aeq,T}$, dB(A).....:		N/A
10.6.6.3	Cordless listening devices		N/A
	Max. acoustic output $L_{Aeq,T}$, dB(A).....:		N/A

EN IEC 62368-1			
Clause	Requirement – Test	Result – Remark	Verdict
B	**NORMAL OPERATING CONDITION TESTS, ABNORMAL OPERATING CONDITION TESTS AND SINGLE FAULT CONDITION TESTS**		P
B.1	**General**		P
B.1.5	Temperature measurement conditions	(See appended table B.1.5)	P
B.2	**Normal operating conditions**		P
B.2.1	General requirements..... :	(See Test Item Particulars and appended test tables)	P
	Audio amplifiers and equipment with audio amplifiers.....:		P
B.2.3	Supply voltage and tolerances		P
B.2.5	Input test..... :	(See appended table B.2.5)	P
B.3	**Simulated abnormal operating conditions**		P
B.3.1	General		P
B.3.2	Covering of ventilation openings		N/A
	Instructional safeguard..... :		N/A
B.3.3	DC mains polarity test		N/A
B.3.4	Setting of voltage selector		N/A
B.3.5	Maximum load at output terminals		N/A
B.3.6	Reverse battery polarity		P
B.3.7	Audio amplifier abnormal operating conditions		P
B.3.8	Safeguards functional during and after abnormal operating conditions.....:	(See appended tables B.3, B.4)	P
B.4	**Simulated single fault conditions**		P
B.4.1	General		P
B.4.2	Temperature controlling device		N/A
B.4.3	Blocked motor test		N/A
B.4.4	Functional insulation	(See appended tables B.3, B.4)	P
B.4.4.1	Short circuit of clearances for functional insulation		P
B.4.4.2	Short circuit of creepage distances for functional insulation		P
B.4.4.3	Short circuit of functional insulation on coated printed boards		N/A
B.4.5	Short-circuit and interruption of electrodes in tubes and semiconductors		N/A
B.4.6	Short circuit or disconnection of passive components		P
B.4.7	Continuous operation of components		N/A
B.4.8	Compliance during and after single fault conditions:	(See appended tables B.3, B.4)	P

EN IEC 62368-1			
Clause	Requirement – Test	Result – Remark	Verdict
B.4.9	Battery charging and discharging under single fault conditions		P
C	**UV RADIATION**		N/A
C.1	**Protection of materials in equipment from UV radiation**		N/A
C.1.2	Requirements		N/A
C.1.3	Test method		N/A
C.2	**UV light conditioning test**		N/A
C.2.1	Test apparatus..... :		N/A
C.2.2	Mounting of test samples		N/A
C.2.3	Carbon-arc light-exposure test		N/A
C.2.4	Xenon-arc light-exposure test		N/A
D	**TEST GENERATORS**		N/A
D.1	**Impulse test generators**		N/A
D.2	**Antenna interface test generator**		N/A
D.3	**Electronic pulse generator**		N/A
E	**TEST CONDITIONS FOR EQUIPMENT CONTAINING AUDIO AMPLIFIERS**		N/A
E.1	**Electrical energy source classification for audio signals**		N/A
	Maximum non-clipped output power (W)..... :		—
	Rated load impedance (Ω) ..... :		—
	Open-circuit output voltage (V)..... :		—
	Instructional safeguard..... :		—
E.2	**Audio amplifier normal operating conditions**		N/A
	Audio signal source type..... :		—
	Audio output power (W)..... :		—
	Audio output voltage (V)..... :		—
	Rated load impedance (Ω) ..... :		—
	Requirements for temperature measurement		N/A
E.3	Audio amplifier abnormal operating conditions		N/A
F	**EQUIPMENT MARKINGS, INSTRUCTIONS, AND INSTRUCTIONAL SAFEGUARDS**		P
F.1	**General**		P
	Language ..... :	English	—
F.2	**Letter symbols and graphical symbols**		P
F.2.1	Letter symbols according to IEC60027-1		P
F.2.2	Graphic symbols according to IEC, ISO or manufacturer specific		P
F.3	**Equipment markings**		P

EN IEC 62368-1			
Clause	Requirement – Test	Result – Remark	Verdict
F.3.1	Equipment marking locations	The equipment marking is located on the surface and is easily visible.	P
F.3.2	Equipment identification markings		P
F.3.2.1	Manufacturer identification .....:	(See copy of marking plate)	P
F.3.2.2	Model identification .....:	(See copy of marking plate)	P
F.3.3	Equipment rating markings	(See copy of marking plate)	P
F.3.3.1	Equipment with direct connection to mains		N/A
F.3.3.2	Equipment without direct connection to mains		P
F.3.3.3	Nature of the supply voltage.....:	(See copy of marking plate)	P
F.3.3.4	Rated voltage.....:	(See copy of marking plate)	P
F.3.3.5	Rated frequency.....:		N/A
F.3.3.6	Rated current or rated power.....:	(See copy of marking plate)	P
F.3.3.7	Equipment with multiple supply connections		N/A
F.3.4	Voltage setting device		N/A
F.3.5	Terminals and operating devices		P
F.3.5.1	Mains appliance outlet and socket-outlet markings:		N/A
F.3.5.2	Switch position identification marking.....:		N/A
F.3.5.3	Replacement fuse identification and rating markings.....:		N/A
	Instructional safeguards for neutral fuse.....:		N/A
F.3.5.4	Replacement battery identification marking..... :		N/A
F.3.5.5	Neutral conductor terminal		N/A
F.3.5.6	Terminal marking location		P
F.3.6	Equipment markings related to equipment classification		P
F.3.6.1	Class I equipment		N/A
F.3.6.1.1	Protective earthing conductor terminal.....:		N/A
F.3.6.1.2	Protective bonding conductor terminals .....:		N/A
F.3.6.2	Equipment class marking..... :		N/A
F.3.6.3	Functional earthing terminal marking..... :		N/A
F.3.7	Equipment IP rating marking..... :	IPX0	N/A
F.3.8	External power supply output marking.....:		N/A
F.3.9	Durability, legibility and permanence of marking	All markings required are easily discernible under normal lighting conditions.	P

EN IEC 62368-1			
Clause	Requirement – Test	Result – Remark	Verdict
F.3.10	Test for permanence of markings	After rubbing test by water and petroleum spirit, the marking still legible; it is not easily possible to remove the marking plate and show no curling.	P
F.4	**Instructions**		P
	a) Information prior to installation and initial use		P
	b) Equipment for use in locations where children not likely to be present		N/A
	c) Instructions for installation and interconnection		P
	d) Equipment intended for use only in restricted access area		N/A
	e) Equipment intended to be fastened in place		N/A
	f) Instructions for audio equipment terminals		N/A
	g) Protective earthing used as a safeguard		N/A
	h) Protective conductor current exceeding ES2 limits		N/A
	i) Graphic symbols used on equipment		P
	j) Permanently connected equipment not provided with all-pole mains switch		N/A
	k) Replaceable components or modules providing safeguard function		N/A
	l) Equipment containing insulating liquid		N/A
	m) Installation instructions for outdoor equipment		N/A
F.5	Instructional safeguards		P
G	**COMPONENTS**		P
G.1	**Switches**		N/A
G.1.1	General		N/A
G.1.2	Ratings, endurance, spacing, maximum load		N/A
G.1.3	Test method and compliance		N/A
G.2	**Relays**		N/A
G.2.1	Requirements		N/A
G.2.2	Overload test		N/A
G.2.3	Relay controlling connectors supplying power to other equipment		N/A
G.2.4	Test method and compliance		N/A
G.3	**Protective devices**		N/A
G.3.1	Thermal cut-offs		N/A

EN IEC 62368-1			
Clause	Requirement – Test	Result – Remark	Verdict
	Thermal cut-outs separately approved according to IEC 60730 with conditions indicated in a) & b)		N/A
	Thermal cut-outs tested as part of the equipment as indicated in c)		N/A
G.3.1.2	Test method and compliance		N/A
G.3.2	Thermal links		N/A
G.3.2.1	a) Thermal links tested separately according to IEC 60691 with specifics		N/A
	b) Thermal links tested as part of the equipment		N/A
G.3.2.2	Test method and compliance		N/A
G.3.3	PTC thermistors		N/A
G.3.4	Overcurrent protection devices		N/A
G.3.5	Safeguards components not mentioned in G.3.1 to G.3.4		N/A
G.3.5.1	Non-resettable devices suitably rated and marking provided		N/A
G.3.5.2	Single faults conditions.....:		N/A
G.4	**Connectors**		N/A
G.4.1	Spacings		N/A
G.4.2	Mains connector configuration.....:		N/A
G.4.3	Plug is shaped that insertion into mains socket-outlets or appliance coupler is unlikely		N/A
G.5	**Wound components**		N/A
G.5.1	Wire insulation in wound components		N/A
G.5.1.2	Protection against mechanical stress		N/A
G.5.2	Endurance test		N/A
G.5.2.1	General test requirements		N/A
G.5.2.2	Heat run test		N/A
	Test time (days per cycle)..... :		—
	Test temperature (°C)..... :		—
G.5.2.3	Wound components supplied from the mains		N/A
G.5.2.4	No insulation breakdown		N/A
G.5.3	Transformers		N/A
G.5.3.1	Compliance method..... :		N/A
	Position.....:		N/A
	Method of protection..... :		N/A
G.5.3.2	Insulation		N/A
	Protection from displacement of windings.....:		—

EN IEC 62368-1			
Clause	Requirement – Test	Result – Remark	Verdict
G.5.3.3	Transformer overload tests		N/A
G.5.3.3.1	Test conditions		N/A
G.5.3.3.2	Winding temperatures		N/A
G.5.3.3.3	Winding temperatures - alternative test method		N/A
G.5.3.4	Transformers using FIW		N/A
G.5.3.4.1	General		N/A
	FIW wire nominal diameter..... :		—
G.5.3.4.2	Transformers with basic insulation only		N/A
G.5.3.4.3	Transformers with double insulation or reinforced insulation..... :		N/A
G.5.3.4.4	Transformers with FIW wound on metal or ferrite core		N/A
G.5.3.4.5	Thermal cycling test and compliance		N/A
G.5.3.4.6	Partial discharge test		N/A
G.5.3.4.7	Routine test		N/A
G.5.4	Motors		N/A
G.5.4.1	General requirements		N/A
G.5.4.2	Motor overload test conditions		N/A
G.5.4.3	Running overload test		N/A
G.5.4.4.2	Locked-rotor overload test		N/A
	Test duration (days) ..... :		—
G.5.4.5	Running overload test for DC motors		N/A
G.5.4.5.2	Tested in the unit		N/A
G.5.4.5.3	Alternative method		N/A
G.5.4.6	Locked-rotor overload test for DC motors		N/A
G.5.4.6.2	Tested in the unit		N/A
	Maximum Temperature ..... :		N/A
G.5.4.6.3	Alternative method		N/A
G.5.4.7	Motors with capacitors		N/A
G.5.4.8	Three-phase motors		N/A
G.5.4.9	Series motors		N/A
	Operating voltage ..... :		—
G.6	**Wire Insulation**		N/A
G.6.1	General		N/A
G.6.2	Enamelled winding wire insulation		N/A
G.7	**Mains supply cords**		N/A
G.7.1	General requirements		N/A

EN IEC 62368-1			
Clause	Requirement – Test	Result – Remark	Verdict
	Type.....:		—
G.7.2	Cross sectional area (mm^2 or AWG)..... :		N/A
G.7.3	Cord anchorages and strain relief for non-detachable power supply cords		N/A
G.7.3.2	Cord strain relief		N/A
G.7.3.2.1	Requirements		N/A
	Strain relief test force (N)..... :		N/A
G.7.3.2.2	Strain relief mechanism failure		N/A
G.7.3.2.3	Cord sheath or jacket position, distance (mm)..... :		N/A
G.7.3.2.4	Strain relief and cord anchorage material		N/A
G.7.4	Cord Entry		N/A
G.7.5	Non-detachable cord bend protection		N/A
G.7.5.1	Requirements		N/A
G.7.5.2	Test method and compliance		N/A
	Overall diameter or minor overall dimension, *D* (mm).....:		—
	Radius of curvature after test (mm)..... :		—
G.7.6	Supply wiring space		N/A
G.7.6.1	General requirements		N/A
G.7.6.2	Stranded wire		N/A
G.7.6.2.1	Requirements		N/A
G.7.6.2.2	Test with 8 mm strand		N/A
G.8	**Varistors**		N/A
G.8.1	General requirements		N/A
G.8.2	Safeguards against fire		N/A
G.8.2.1	General		N/A
G.8.2.2	Varistor overload test		N/A
G.8.2.3	Temporary overvoltage test		N/A
G.9	**Integrated circuit (IC) current limiters**		N/A
G.9.1	Requirements		N/A
	IC limiter output current (max. 5A).....:		—
	Manufacturers' defined drift ..... :		—
G.9.2	Test Program		N/A
G.9.3	Compliance		N/A
G.10	**Resistors**		N/A
G.10.1	General		N/A
G.10.2	Conditioning		N/A

EN IEC 62368-1			
Clause	Requirement – Test	Result – Remark	Verdict
G.10.3	Resistor test		N/A
G.10.4	Voltage surge test		N/A
G.10.5	Impulse test		N/A
G.10.6	Overload test		N/A
G.11	**Capacitors and RC units**		N/A
G.11.1	General requirements		N/A
G.11.2	Conditioning of capacitors and RC units		N/A
G.11.3	Rules for selecting capacitors		N/A
G.12	**Optocouplers**		N/A
	Optocouplers comply with IEC 60747-5-5 with specifics		N/A
	Type test voltage $V_{ini,a}$.....:		—
	Routine test voltage, $V_{ini,b}$.....:		—
G.13	**Printed boards**		P
G.13.1	General requirements		P
G.13.2	Uncoated printed boards		P
G.13.3	Coated printed boards		N/A
G.13.4	Insulation between conductors on the same inner surface		N/A
G.13.5	Insulation between conductors on different surfaces		N/A
	Distance through insulation.....:		N/A
	Number of insulation layers (pcs) .....:		—
G.13.6	Tests on coated printed boards		N/A
G.13.6.1	Sample preparation and preliminary inspection		N/A
G.13.6.2	Test method and compliance		N/A
G.14	**Coating on components terminals**		N/A
G.14.1	Requirements .....:		N/A
G.15	**Pressurized liquid filled components**		N/A
G.15.1	Requirements		N/A
G.15.2	Test methods and compliance		N/A
G.15.2.1	Hydrostatic pressure test		N/A
G.15.2.2	Creep resistance test		N/A
G.15.2.3	Tubing and fittings compatibility test		N/A
G.15.2.4	Vibration test		N/A
G.15.2.5	Thermal cycling test		N/A
G.15.2.6	Force test		N/A

EN IEC 62368-1			
Clause	Requirement – Test	Result – Remark	Verdict
G.15.3	Compliance		N/A
G.16	**IC including capacitor discharge function (ICX)**		N/A
G.16.1	Condition for fault tested is not required		N/A
	ICX with associated circuitry tested in equipment		N/A
	ICX tested separately		N/A
G.16.2	Tests		N/A
	Smallest capacitance and smallest resistance specified by ICX manufacturer for impulse test..... :		—
	Mains voltage that impulses to be superimposed on .....:		—
	Largest capacitance and smallest resistance for ICX tested by itself for 10000 cycles test.....:		—
G.16.3	Capacitor discharge test.....:		N/A
H	**CRITERIA FOR TELEPHONE RINGING SIGNALS**		N/A
H.1	**General**		N/A
H.2	**Method A**		N/A
H.3	**Method B**		N/A
H.3.1	Ringing signal		N/A
H.3.1.1	Frequency (Hz) ..... :		—
H.3.1.2	Voltage (V) .....:		—
H.3.1.3	Cadence; time (s) and voltage (V) .....:		—
H.3.1.4	Single fault current (mA):.....:		—
H.3.2	Tripping device and monitoring voltage		N/A
H.3.2.1	Conditions for use of a tripping device or a monitoring voltage		N/A
H.3.2.2	Tripping device		N/A
H.3.2.3	Monitoring voltage (V).....:		N/A
J	**INSULATED WINDING WIRES FOR USE WITHOUT INTERLEAVED INSULATION**		N/A
J.1	**General**		N/A
	Winding wire insulation.....:		—
	Solid round winding wire, diameter (mm)..... :		N/A
	Solid square and rectangular (flatwise bending) winding wire, cross-sectional area (mm^2)..... :		N/A
J.2/J.3	Tests and Manufacturing		N/A
K	**SAFETY INTERLOCKS**		N/A
K.1	**General requirements**		N/A
	Instructional safeguard..... :		N/A

EN IEC 62368-1			
Clause	Requirement – Test	Result – Remark	Verdict
K.2	**Components of safety interlock safeguard mechanism**		N/A
K.3	**Inadvertent change of operating mode**		N/A
K.4	**Interlock safeguard override**		N/A
K.5	**Fail-safe**		N/A
K.5.1	Under single fault condition		N/A
K.6	**Mechanically operated safety interlocks**		N/A
K.6.1	Endurance requirement		N/A
K.6.2	Test method and compliance.....:		N/A
K.7	**Interlock circuit isolation**		N/A
K.7.1	Separation distance for contact gaps & interlock circuit elements		N/A
	In circuit connected to mains, separation distance for contact gaps (mm)..... :		N/A
	In circuit isolated from mains, separation distance for contact gaps (mm)..... :		N/A
	Electric strength test before and after the test of K.7.2.....:		N/A
K.7.2	Overload test, Current (A)..... :		N/A
K.7.3	Endurance test		N/A
K.7.4	Electric strength test		N/A
L	**DISCONNECT DEVICES**		N/A
L.1	**General requirements**		N/A
L.2	**Permanently connected equipment**		N/A
L.3	**Parts that remain energized**		N/A
L.4	**Single-phase equipment**		N/A
L.5	**Three-phase equipment**		N/A
L.6	**Switches as disconnect devices**		N/A
L.7	**Plugs as disconnect devices**		N/A
L.8	**Multiple power sources**		N/A
	Instructional safeguard..... :		N/A
M	**EQUIPMENT CONTAINING BATTERIES AND THEIR PROTECTION CIRCUITS**		P
M.1	**General requirements**		P
M.2	**Safety of batteries and their cells**		P
M.2.1	Batteries and their cells comply with relevant IEC standards..... :		P
M.3	**Protection circuits for batteries provided within the equipment**		P
M.3.1	Requirements		P

EN IEC 62368-1			
Clause	Requirement – Test	Result – Remark	Verdict
M.3.2	Test method		P
	Overcharging of a rechargeable battery		N/A
	Excessive discharging		P
	Unintentional charging of a non-rechargeable battery		N/A
	Reverse charging of a rechargeable battery		N/A
M.3.3	Compliance		P
M.4	**Additional safeguards for equipment containing a portable secondary lithium battery**		N/A
M.4.1	General		N/A
M.4.2	Charging safeguards		N/A
M.4.2.1	Requirements		N/A
M.4.2.2	Compliance.....:		N/A
M.4.3	Fire enclosure.....:		N/A
M.4.4	Drop test of equipment containing a secondary lithium battery		N/A
M.4.4.2	Preparation and procedure for the drop test		N/A
M.4.4.3	Drop, Voltage on reference and dropped batteries (V); voltage difference during 24 h period (%): .....:		N/A
M.4.4.4	Check of the charge/discharge function		N/A
M.4.4.5	Charge / discharge cycle test		N/A
M.4.4.6	Compliance		N/A
M.5	**Risk of burn due to short-circuit during carrying**		N/A
M.5.1	Requirement		N/A
M.5.2	Test method and compliance		N/A
M.6	**Safeguards against short-circuits**		N/A
M.6.1	External and internal faults		N/A
M.6.2	Compliance		N/A
M.7	**Risk of explosion from lead acid and NiCd batteries**		N/A
M.7.1	Ventilation preventing explosive gas concentration		N/A
	Calculated hydrogen generation rate.....:		N/A
M.7.2	Test method and compliance		N/A
	Minimum air flow rate, *Q* (m^3/h).....:		N/A
M.7.3	Ventilation tests		N/A
M.7.3.1	General		N/A
M.7.3.2	Ventilation test – alternative 1		N/A
	Hydrogen gas concentration (%).....:		N/A
M.7.3.3	Ventilation test – alternative 2		N/A

EN IEC 62368-1			
Clause	Requirement – Test	Result – Remark	Verdict
	Obtained hydrogen generation rate.....:		N/A
M.7.3.4	Ventilation test – alternative 3		N/A
	Hydrogen gas concentration (%).....:		N/A
M.7.4	Marking.....:		N/A
M.8	**Protection against internal ignition from external spark sources of batteries with aqueous electrolyte**		N/A
M.8.1	General		N/A
M.8.2	Test method		N/A
M.8.2.1	General		N/A
M.8.2.2	Estimation of hypothetical volume V_Z (m^3/s)..... :		—
M.8.2.3	Correction factors..... :		—
M.8.2.4	Calculation of distance *d* (mm) .....:		—
M.9	**Preventing electrolyte spillage**		N/A
M.9.1	Protection from electrolyte spillage		N/A
M.9.2	Tray for preventing electrolyte spillage		N/A
M.10	Instructions to prevent reasonably foreseeable misuse		N/A
	Instructional safeguard..... :		N/A
N	**ELECTROCHEMICAL POTENTIALS**		N/A
	Material(s) used..... :		—
O	**MEASUREMENT OF CREEPAGE DISTANCES AND CLEARANCES**		N/A
	Value of *X* (mm).....:		—
P	**SAFEGUARDS AGAINST CONDUCTIVE OBJECTS**		N/A
P.1	**General**		N/A
P.2	**Safeguards against entry or consequences of entry of a foreign object**		N/A
P.2.1	General		N/A
P.2.2	Safeguards against entry of a foreign object		N/A
	Location and Dimensions (mm) ..... :		—
P.2.3	Safeguards against the consequences of entry of a foreign object		N/A
P.2.3.1	Safeguard requirements		N/A
	The ES3 and PS3 keep-out volume in Figure P.3 not applicable to transportable equipment		N/A
	Transportable equipment with metalized plastic parts.....:		N/A
P.2.3.2	Consequence of entry test..... :		N/A
P.3	**Safeguards against spillage of internal liquids**		N/A
P.3.1	General		N/A

EN IEC 62368-1			
Clause	Requirement – Test	Result – Remark	Verdict
P.3.2	Determination of spillage consequences		N/A
P.3.3	Spillage safeguards		N/A
P.3.4	Compliance		N/A
P.4	**Metallized coatings and adhesives securing parts**		N/A
P.4.1	General		N/A
P.4.2	Tests		N/A
	Conditioning, T_C (°C).....:		—
	Duration (weeks).....:		—
Q	**CIRCUITS INTENDED FOR INTERCONNECTION WITH BUILDING WIRING**		N/A
Q.1	**Limited power sources**		N/A
Q.1.1	Requirements		N/A
	a) Inherently limited output		N/A
	b) Impedance limited output		N/A
	c) Regulating network limited output		N/A
	d) Overcurrent protective device limited output		N/A
	e) IC current limiter complying with G.9		N/A
Q.1.2	Test method and compliance.....:		N/A
	Current rating of overcurrent protective device (A) :		N/A
Q.2	**Test for external circuits – paired conductor cable**		N/A
	Maximum output current (A) ..... :		N/A
	Current limiting method.....:		—
R	**LIMITED SHORT CIRCUIT TEST**		N/A
R.1	**General**		N/A
R.2	**Test setup**		N/A
	Overcurrent protective device for test..... :		—
R.3	**Test method**		N/A
	Cord/cable used for test..... :		—
R.4	**Compliance**		N/A
S	**TESTS FOR RESISTANCE TO HEAT AND FIRE**		N/A
S.1	**Flammability test for fire enclosures and fire barrier materials of equipment where the steady state power does not exceed 4 000 W**		N/A
	Samples, material.....:		—
	Wall thickness (mm).....:		—
	Conditioning (°C)..... :		—
	Test flame according to IEC 60695-11-5 with conditions as set out		N/A

EN IEC 62368-1			
Clause	Requirement – Test	Result – Remark	Verdict
	- Material not consumed completely		N/A
	- Material extinguishes within 30s		N/A
	- No burning of layer or wrapping tissue		N/A
S.2	**Flammability test for fire enclosure and fire barrier integrity**		N/A
	Samples, material.....:		—
	Wall thickness (mm).....:		—
	Conditioning (°C)..... :		—
S.3	**Flammability test for the bottom of a fire enclosure**		N/A
S.3.1	Mounting of samples		N/A
S.3.2	Test method and compliance		N/A
	Mounting of samples .....:		—
	Wall thickness (mm).....:		—
S.4	**Flammability classification of materials**		N/A
S.5	**Flammability test for fire enclosures and fire barrier materials of equipment where the steady state power exceeding 4 000 W**		N/A
	Samples, material.....:		—
	Wall thickness (mm).....:		—
	Conditioning (°C)..... :		—
T	**MECHANICAL STRENGTH TESTS**		P
T.1	**General**		P
T.2	**Steady force test, 10 N .....:**		N/A
T.3	**Steady force test, 30 N .....:**		N/A
T.4	**Steady force test, 100 N .....:**		N/A
T.5	**Steady force test, 250 N .....:**	(See appended table T.5)	P
T.6	**Enclosure impact test**	(See appended table T.6)	P
	Fall test		N/A
	Swing test		P
T.7	**Drop test ..... :**		N/A
T.8	**Stress relief test.....:**	(See appended table T.8)	P
T.9	**Glass Impact Test..... :**		N/A
T.10	**Glass fragmentation test**		N/A
	Number of particles counted.....:		N/A
T.11	**Test for telescoping or rod antennas**		N/A
	Torque value (Nm) ..... :		N/A

EN IEC 62368-1			
Clause	Requirement – Test	Result – Remark	Verdict
U	**MECHANICAL STRENGTH OF CATHODE RAY TUBES (CRT) AND PROTECTION AGAINST THE EFFECTS OF IMPLOSION**		N/A
U.1	**General**		N/A
	Instructional safeguard**:**		N/A
U.2	**Test method and compliance for non-intrinsically protected CRTs**		N/A
U.3	**Protective screen**		N/A
V	**DETERMINATION OF ACCESSIBLE PARTS**		N/A
V.1	**Accessible parts of equipment**		N/A
V.1.1	General		N/A
V.1.2	Surfaces and openings tested with jointed test probes		N/A
V.1.3	Openings tested with straight unjointed test probes		N/A
V.1.4	Plugs, jacks, connectors tested with blunt probe		N/A
V.1.5	Slot openings tested with wedge probe		N/A
V.1.6	Terminals tested with rigid test wire		N/A
V.2	**Accessible part criterion**		N/A
X	**ALTERNATIVE METHOD FOR DETERMINING CLEARANCES FOR INSULATION IN CIRCUITS CONNECTED TO AN AC MAINS NOT EXCEEDING 420 V PEAK (300 V RMS)**		N/A
	Clearance.....:		N/A
Y	**CONSTRUCTION REQUIREMENTS FOR OUTDOOR ENCLOSURES**		N/A
Y.1	**General**		N/A
Y.2	**Resistance to UV radiation**		N/A
Y.3	**Resistance to corrosion**		N/A
Y.3.1	Metallic parts of outdoor enclosures are resistant to effects of water-borne contaminants by.....:		N/A
Y.3.2	Test apparatus		N/A
Y.3.3	Water – saturated sulphur dioxide atmosphere		N/A
Y.3.4	Test procedure.....:		N/A
Y.3.5	Compliance		N/A
Y.4	**Gaskets**		N/A
Y.4.1	General		N/A
Y.4.2	Gasket tests		N/A
Y.4.3	Tensile strength and elongation tests		N/A
	Alternative test methods.....:		N/A
Y.4.4	Compression test		N/A
Y.4.5	Oil resistance		N/A
Y.4.6	Securing means		N/A

EN IEC 62368-1			
Clause	Requirement – Test	Result – Remark	Verdict
Y.5	**Protection of equipment within an outdoor enclosure**		N/A
Y.5.1	General		N/A
Y.5.2	Protection from moisture		N/A
	Relevant tests of IEC 60529 or Y.5.3.....:		N/A
Y.5.3	Water spray test		N/A
Y.5.4	Protection from plants and vermin		N/A
Y.5.5	Protection from excessive dust		N/A
Y.5.5.1	General		N/A
Y.5.5.2	IP5X equipment		N/A
Y.5.5.3	IP6X equipment		N/A
Y.6	**Mechanical strength of enclosures**		N/A
Y.6.1	General		N/A
Y.6.2	Impact test.....:		N/A

IEC62368_1C - ATTACHMENT			
Clause	Requirement – Test	Result – Remark	Verdict

ATTACHMENT TO TEST REPORT

IEC 62368-1

EUROPEAN GROUP DIFFERENCES AND NATIONAL DIFFERENCES

(Audio/video, information and communication technology equipment - Part 1: Safety requirements)

Differences according to.....: EN IEC 62368-1:2020+A11:2020

Attachment Form No..... : EU_GD_IEC62368_1C

Attachment Originator.....: UL(Demko)

Master Attachment.....: 2020-03-10

Copyright © 2020 IEC System for Conformity Testing and Certification of Electrical Equipment (IECEE), Geneva, Switzerland. All rights reserved.

	CENELEC COMMON MODIFICATIONS (EN)		—
	Clause numbers in the cells that are shaded light grey are clause references in EN IEC 62368-1:2020+A11:2020. All other clause numbers in that column, except for those in the paragraph below, refers to IEC 62368-1:2018. Clauses, subclauses, notes, tables, figures and annexes which are additional to those in IEC 62368-1:2018 are prefixed “Z”.		—
	Add the following annexes: Annex ZA (normative)Normative references to international publications with their corresponding European publications Annex ZB (normative)Special national conditions Annex ZC (informative)A-deviations Annex ZD (informative)IEC and CENELEC code designations for flexible cords		—
1	**Modification to Clause 3 .**		—
3.3.19	**Sound exposure** *Replace 3.3.19 of IEC 62368-1 with the following definitions:*		N/A
3.3.19.1	**momentary exposure level, MEL** metric for estimating 1 s sound exposure level from the HD 483-1 S2 test signal applied to both channels, based on EN 50332-1:2013, 4.2. Note 1 to entry: MEL is measured as A-weighted levels in dB. Note 2 to entry: See B.3 of EN 50332-3:2017 for additional information.		N/A

IEC62368_1C - ATTACHMENT			
Clause	Requirement – Test	Result – Remark	Verdict
3.3.19.3	**sound exposure, *E*** A-weighted sound pressure (*p*) squared and integrated over a stated period of time, *T* Note 1 to entry: The SI unit is Pa^2 s. $E = \int_0^T p(t)^2 \, dt$		N/A
3.3.19.4	**sound exposure level, *SEL*** logarithmic measure of sound exposure relative to a reference value, E_0, typically the 1 kHz threshold of hearing in humans. Note 1 to entry: *SEL* is measured as A-weighted levels in dB. $SEL = 10 \lg \left(\frac{E}{E_0}\right) \text{dB}$ Note 2 to entry: See B.4 of EN 50332-3:2017 for additional information.		N/A
3.3.19.5	**digital signal level relative to full scale, dBFS** levels reported in dBFS are always r.m.s. Full scale level, 0 dBFS, is the level of a dc-free 997-Hz sine wave whose undithered positive peak value is positive digital full scale, leaving the code corresponding to negative digital full scale unused Note 1 to entry: It is invalid to use dBFS for non-r.m.s. levels. Because the definition of full scale is based on a sine wave, the level of signals with a crest factor lower than that of a sine wave may exceed 0 dBFS. In particular, square wave signals may reach +3,01 dBFS.		N/A
2	**Modification to Clause 10**		—
10.6	**Safeguards against acoustic energy sources** Replace 10.6 of IEC 62368-1 with the following:		P
10.6.1.1	**Introduction** **Safeguard** requirements for protection against long-term exposure to excessive sound pressure levels from personal music players closely coupled to the ear are specified below. Requirements for earphones and headphones intended for use with personal music players are also covered. A personal music player is a portable equipment intended for use by an **ordinary person**, that: – is designed to allow the user to listen to audio or		P

IEC62368_1C - ATTACHMENT			
Clause	Requirement – Test	Result – Remark	Verdict
	audiovisual content / material; and – uses a listening device, such as headphones or earphones that can be worn in or on or around the ears; and – has a player that can be body worn (of a size suitable to be carried in a clothing pocket) and is intended for the user to walk around with while in continuous use (for example, on a street, in a subway, at an airport, etc.). EXAMPLES Portable CD players, MP3 audio players, mobile phones with MP3 type features, PDAs or similar equipment. Personal music players shall comply with the requirements of either 10.6.2 or 10.6.3. NOTE 1 Protection against acoustic energy sources from telecom applications is referenced to ITU-T P.360. NOTE 2 It is the intention of the Committee to allow the alternative methods for now, but to only use the dose measurement method as given in 10.6.5 in future. Therefore, manufacturers are encouraged to implement 10.6.5 as soon as possible. Listening devices sold separately shall comply with the requirements of 10.6.6. These requirements are valid for music or video mode only. The requirements do not apply to: – professional equipment; NOTE 3 Professional equipment is equipment sold through special sales channels. All products sold through normal electronics stores are considered not to be professional equipment. – hearing aid equipment and other devices for assistive listening; – the following type of analogue personal music players: • long distance radio receiver (for example, a multiband radio receiver or world band radio receiver, an AM radio receiver), and • cassette player/recorder; NOTE 4 This exemption has been allowed because this technology is falling out of use and it is expected that within a few years it will no longer exist. This exemption will not be extended to other technologies. – a player while connected to an external amplifier that does not allow the user to walk around while in use. For equipment that is clearly designed or intended primarily for use by children, the limits of the relevant toy standards may apply. The relevant requirements are given in EN 71-1:2011, 4.20 and the related tests methods		

IEC62368_1C - ATTACHMENT			
Clause	Requirement – Test	Result – Remark	Verdict
	and measurement distances apply.		
10.6.1.2	**Non-ionizing radiation from radio frequencies in the range 0 to 300 GHz** The amount of non-ionizing radiation is regulated by European Council Recommendation 1999/519/EC of 12 July 1999 on the limitation of exposure of the general public to electromagnetic fields (0 Hz to 300 GHz). For intentional radiators, ICNIRP guidelines should be taken into account for Limiting Exposure to Time-Varying Electric, Magnetic, and Electromagnetic Fields (up to 300 GHz). For hand-held and body mounted devices, attention is drawn to EN 50360 and EN 50566.		N/A
10.6.2	**Classification of devices without the capacity to estimate sound dose**		N/A
10.6.2.1	**General** This standard is transitioning from short-term based (30 s) requirements to long-term based (40 hour) requirements. These clauses remain in effect only for devices that do not comply with sound dose estimation as stipulated in EN 50332-3. For classifying the acoustic output $L_{Aeq,T}$, measurements are based on the A-weighted equivalent sound pressure level over a 30 s period. For music where the average sound pressure (long term $L_{Aeq,T}$) measured over the duration of the song is lower than the average produced by the programme simulation noise, measurements may be done over the duration of the complete song. In this case, T becomes the duration of the song. NOTE Classical music, acoustic music and broadcast typically has an average sound pressure (long term $L_{Aeq,T}$) which is much lower than the average programme simulation noise. Therefore, if the player is capable to analyse the content and compare it with the programme simulation noise, the warning does not need to be given as long as the average sound pressure of the song does not exceed the required limit. For example, if the player is set with the programme simulation noise to 85 dB, but the average music level of the song is only 65 dB, there is no need to give a warning or ask an acknowledgement as long as the average sound level of the song is not above the basic limit of 85 dB.		N/A
10.6.2.2	**RS1 limits (to be superseded, see 10.6.3.2)** RS1 is a class 1 acoustic energy source that does not exceed the following: – for equipment provided as a package (player with its listening device), and with a proprietary connector between the player and its listening device, or where the combination of player and listening device is known by other means such as		N/A

IEC62368_1C - ATTACHMENT			
Clause	Requirement – Test	Result – Remark	Verdict
	setting or automatic detection, the $L_{Aeq,T}$ acoustic output shall be ≤ 85 dB when playing the fixed "programme simulation noise" described in EN 50332-1. – for equipment provided with a standardized connector (for example, a 3,5 phone jack) that allows connection to a listening device for general use, the unweighted r.m.s. output voltage shall be ≤ 27 mV (analogue interface) or -25 dBFS (digital interface) when playing the fixed "programme simulation noise" described in EN 50332-1. – The RS1 limits will be updated for all devices as per 10.6.3.2.		
10.6.2.3	**RS2 limits (to be superseded, see 10.6.3.3)** RS2 is a class 2 acoustic energy source that does not exceed the following: – for equipment provided as a package (player with its listening device), and with a proprietary connector between the player and its listening device, or when the combination of player and listening device is known by other means such as setting or automatic 130 detection, the $L_{Aeq,T}$ acoustic output shall be ≤ 100 dB(A) when playing the fixed "programme simulation noise" as described in EN 50332-1. – for equipment provided with a standardized connector (for example, a 3,5 phone jack) that allows connection to a listening device for general use, the unweighted r.m.s. output voltage shall be ≤ 150 mV (analogue interface) or -10 dBFS (digital interface) when playing the fixed "programme simulation noise" as described in EN 50332-1.		N/A
10.6.2.4	**RS3 limits** RS3 is a class 3 acoustic energy source that exceeds RS2 limits.		N/A
10.6.3	**Classification of devices (new)**		N/A
10.6.3.1	**General** Previous limits (10.6.2) created abundant false negative and false positive PMP sound level warnings. New limits, compliant with The Commission Decision of 23 June 2009, are given below.		N/A
10.6.3.2	**RS1 limits (new)** RS1 is a class 1 acoustic energy source that does not exceed the following: – for equipment provided as a package (player with its listening device), and with a proprietary connector between the player and its listening		N/A

IEC62368_1C - ATTACHMENT			
Clause	Requirement – Test	Result – Remark	Verdict
	device, or where the combination of player and listening device is known by other means such as setting or automatic detection, the $L_{Aeq,T}$ acoustic output shall be ≤ 80 dB when playing the fixed "programme simulation noise" described in EN 50332-1. – for equipment provided with a standardized connector (for example, a 3,5 phone jack) that allows connection to a listening device for general use, the unweighted r.m.s. output voltage shall be ≤ 15 mV (analogue interface) or -30 dBFS (digital interface) when playing the fixed "programme simulation noise" described in EN 50332-1.		
10.6.3.3	**RS2 limits (new)** RS2 is a class 2 acoustic energy source that does not exceed the following: – for equipment provided as a package (player with its listening device), and with a proprietary connector between the player and its listening device, or where the combination of player and listening device is known by other means such as setting or automatic detection, the weekly sound exposure level, as described in EN 50332-3, shall be ≤ 80 dB when playing the fixed "programme simulation noise" described in EN 50332-1. – for equipment provided with a standardized connector (for example, a 3,5 phone jack) that allows connection to a listening device for general use, the unweighted r.m.s. output level, integrated over one week, as described in EN50332-3, shall be ≤ 15 mV (analogue interface) or -30 dBFS (digital interface) when playing the fixed "programme simulation noise" described in EN 50332-1.		N/A
10.6.4	**Requirements for maximum sound exposure**		N/A
10.6.4.1	**Measurement methods** All volume controls shall be turned to maximum during tests. Measurements shall be made in accordance with EN 50332-1 or EN 50332-2 as applicable.		N/A
10.6.4.2	**Protection of persons** Except as given below, protection requirements for parts **accessible** to **ordinary persons**, **instructed persons** and **skilled persons** are given in 4.3. NOTE 1 Volume control is not considered a **safeguard.** Between RS2 and an **ordinary person**, the **basic safeguard** may be replaced by an **instructional safeguard** in accordance with Clause F.5, except		N/A

IEC62368_1C - ATTACHMENT			
Clause	Requirement – Test	Result – Remark	Verdict
	that the **instructional safeguard** shall be placed on the equipment, or on the packaging, or in the instruction manual. Alternatively, the **instructional safeguard** may be given through the equipment display during use. The elements of the **instructional safeguard** shall be as follows: – element 1a: the symbol , IEC 60417-6044 (2011-01) – element 2: “High sound pressure” or equivalent wording – element 3: “Hearing damage risk” or equivalent wording – element 4: “Do not listen at high volume levels for long periods.” or equivalent wording An **equipment safeguard** shall prevent exposure of an **ordinary person** to an RS2 source without intentional physical action from the **ordinary person** and shall automatically return to an output level not exceeding what is specified for an RS1 source when the power is switched off. The equipment shall provide a means to actively inform the user of the increased sound level when the equipment is operated with an output exceeding RS1. Any means used shall be acknowledged by the user before activating a mode of operation which allows for an output exceeding RS1. The acknowledgement does not need to be repeated more than once every 20 h of cumulative listening time. NOTE 2 Examples of means include visual or audible signals. Action from the user is always needed. NOTE 3 The 20 h listening time is the accumulative listening time, independent of how often and how long the personal music player has been switched off. A **skilled person** shall not be unintentionally exposed to RS3.		
10.6.5	**Requirements for dose-based systems**		N/A
10.6.5.1	**General requirements** Personal music players shall give the warnings as provided below when tested according to EN 50332-3, using the limits from this clause. The manufacturer may offer optional settings to allow the users to modify when and how they wish to receive the notifications and warnings to promote a better user experience without defeating the safeguards. This allows the users to be		N/A

IEC62368_1C - ATTACHMENT			
Clause	Requirement – Test	Result – Remark	Verdict
	informed in a method that best meets their physical capabilities and device usage needs. If such optional settings are offered, an administrator (for example, parental restrictions, business/educational administrators, etc.) shall be able to lock any optional settings into a specific configuration. The personal music player shall be supplied with easy to understand explanation to the user of the dose management system, the risks involved, and how to use the system safely. The user shall be made aware that other sources may significantly contribute to their sound exposure, for example work, transportation, concerts, clubs, cinema, car races, etc.		
10.6.5.2	**Dose-based warning and requirements** When a dose of 100 % *CSD* is reached, and at least at every 100 % further increase of *CSD*, the device shall warn the user and require an acknowledgement. In case the user does not acknowledge, the output level shall automatically decrease to compliance with class RS1. The warning shall at least clearly indicate that listening above 100 % *CSD* leads to the risk of hearing damage or loss.		N/A
10.6.5.3	**Exposure-based requirements** With only dose-based requirements, cause and effect could be far separated in time, defying the purpose of educating users about safe listening practice. In addition to dose-based requirements, a PMP shall therefore also put a limit to the short-term sound level a user can listen at. The exposure-based limiter (EL) shall automatically reduce the sound level not to exceed 100 dB(A) or 150 mV integrated over the past 180 s, based on methodology defined in EN 50332-3. The EL settling time (time from starting level reduction to reaching target output) shall be 10 s or faster. Test of EL functionality is conducted according to EN 50332-3, using the limits from this clause. For equipment provided as a package (player with its listening device), the level integrated over 180 s shall be 100 dB or lower. For equipment provided with a standardized connector, the unweighted level integrated over 180 s shall be no more than 150 mV for an analogue interface and no more than -10 dBFS for a digital interface.		N/A

IEC62368_1C - ATTACHMENT			
Clause	Requirement – Test	Result – Remark	Verdict
	NOTE In case the source is known not to be music (or test signal), the EL may be disabled.		
10.6.6	**Requirements for listening devices (headphones, earphones, etc.)**		N/A
10.6.6.1	**Corded listening devices with analogue input** With 94 dB L_{Aeq} acoustic pressure output of the listening device, and with the volume and sound settings in the listening device (for example, built-in volume level control, additional sound features like equalization, etc.) set to the combination of positions that maximize the measured acoustic output, the input voltage of the listening device when playing the fixed "programme simulation noise" as described in EN 50332-1 shall be ≥ 75 mV. NOTE The values of 94 dB and 75 mV correspond with 85 dB and 27 mV or 100 dB and 150 mV.		N/A
10.6.6.2	**Corded listening devices with digital input** With any playing device playing the fixed "programme simulation noise" described in EN 50332-1, and with the volume and sound settings in the listening device (for example, built-in volume level control, additional sound features like equalization, etc.) set to the combination of positions that maximize the measured acoustic output, the $L_{Aeq,T}$ acoustic output of the listening device shall be ≤ 100 dB with an input signal of -10 dBFS.		N/A
10.6.6.3	**Cordless listening devices** In cordless mode, – with any playing and transmitting device playing the fixed programme simulation noise described in EN 50332-1; and – respecting the cordless transmission standards, where an air interface standard exists that specifies the equivalent acoustic level; and – with volume and sound settings in the receiving device (for example, built-in volume level control, additional sound features like equalization, etc.) set to the combination of positions that maximize the measured acoustic output for the above mentioned programme simulation noise, the $L_{Aeq,T}$ acoustic output of the listening device shall be ≤ 100 dB with an input signal of -10 dBFS.		N/A
10.6.6.4	**Measurement method** *Measurements shall be made in accordance with EN 50332-2 as applicable.*		N/A
3	**Modification to the whole document**		—

IEC62368_1C - ATTACHMENT			
Clause	Requirement – Test	Result – Remark	Verdict
	Delete all the "country" notes in the reference document according to the following list:		N/A

0.2.1	Note 1 and 2	1	Note 4 and 5	3.3.8.1	Note 2
3.3.8.3	Note 1	4.1.15	Note	4.7.3	Note 1 and 2
5.2.2.2	Note	5.4.2.3.2.2 Table 12	Note c	5.4.2.3.2.4	Note 1 and 3
5.4.2.3.2.4 Table 13	Note 2	5.4.2.5	Note 2	5.4.5.1	Note
5.4.10.2.1	Note	5.4.10.2.2	Note	5.4.10.2.3	Note
5.5.2.1	Note	5.5.6	Note	5.6.4.2.1	Note 2 and 3 and 4
5.6.8	Note 2	5.7.6	Note	5.7.7.1	Note 1 and Note 2
8.5.4.2.3	Note	10.2.1 Table 39	Note 3 and 4 and 5	10.5.3	Note 2
~~10.6.1~~	Note 3	F.3.3.6	Note 3	Y.4.1	Note
Y.4.5	Note				

4	**Modification to Clause 1**		—
1	***Add** the following note:* *NOTE Z1 The use of certain substances in electrical and electronic equipment is restricted within the EU: see Directive 2011/65/EU.*		P
5	**Modification to 4.Z1**		—

IEC62368_1C - ATTACHMENT			
Clause	Requirement – Test	Result – Remark	Verdict
4.Z1	***Add** the following new subclause after 4.9:* To protect against excessive current, short-circuits and earth faults in circuits connected to an a.c. **mains**, protective devices shall be included either as integral parts of the equipment or as parts of the building installation, subject to the following, a), b) and c): a) except as detailed in b) and c), protective devices necessary to comply with the requirements of B.3.1 and B.4 shall be included as parts of the equipment; b) for components in series with the mains input to the equipment such as the supply cord, appliance coupler, r.f.i. filter and switch, short-circuit and earth fault protection may be provided by protective devices in the building installation; c) it is permitted for **pluggable equipment type B** or **permanently connected equipment**, to rely on dedicated overcurrent and short-circuit protection in the building installation, provided that the means of protection, e.g. fuses or circuit breakers, is fully specified in the installation instructions. If reliance is placed on protection in the building installation, the installation instructions shall so state, except that for **pluggable equipment type A** the building installation shall be regarded as providing protection in accordance with the rating of the wall socket outlet.		N/A
6	**Modification to 5.4.2.3.2.4**		—
5.4.2.3.2.4	***Add** the following to the end of this subclause:* The requirement for interconnection with **external circuit** is in addition given in EN 50491-3:2009.		N/A
7	**Modification to 10.2.1**		—
10.2.1	Add the following to c) and d) in table 39: For additional requirements, see 10.5.1.		N/A
8	**Modification to 10.5.1**		—

IEC62368_1C - ATTACHMENT			
Clause	Requirement – Test	Result – Remark	Verdict
10.5.1	***Add** the following after the first paragraph:* For RS 1 compliance is checked by measurement under the following conditions: In addition to the normal operating conditions, all controls adjustable from the outside by hand, by any object such as a tool or a coin, and those internal adjustments or pre-sets which are not locked in a reliable manner, are adjusted so as to give maximum radiation whilst maintaining an intelligible picture for 1 h, at the end of which the measurement is made. NOTE Z1 Soldered joints and paint lockings are examples of adequate locking. The dose-rate is determined by means of a radiation monitor with an effective area of 10 cm², at any point 10 cm from the outer surface of the apparatus. Moreover, the measurement shall be made under fault conditions causing an increase of the high voltage, provided an intelligible picture is maintained for 1 h, at the end of which the measurement is made. For RS1, the dose-rate shall not exceed 1 μSv/h taking account of the background level. NOTE Z2 These values appear in Directive 96/29/Euratom of 13 May 1996.		N/A
9	**Modification to G.7.1**		—
G.7.1	***Add** the following note:* NOTE Z1 The harmonized code designations corresponding to the IEC cord types are given in Annex ZD.		P
10	**Modification to Bibliography**		—

IEC62368_1C - ATTACHMENT			
Clause	Requirement – Test	Result – Remark	Verdict
	Add the following notes for the standards indicated: IEC 60130-9 NOTE Harmonized as EN 60130-9. IEC 60269-2 NOTE Harmonized as HD 60269-2. IEC 60309-1 NOTE Harmonized as EN 60309-1. IEC 60364 NOTE some parts harmonized in HD 384/HD 60364 series. IEC 60601-2-4 NOTE Harmonized as EN 60601-2-4. IEC 60664-5 NOTE Harmonized as EN 60664-5. IEC 61032:1997 NOTE Harmonized as EN 61032:1998 (not modified). IEC 61508-1 NOTE Harmonized as EN 61508-1. IEC 61558-2-1 NOTE Harmonized as EN 61558-2-1. IEC 61558-2-4 NOTE Harmonized as EN 61558-2-4. IEC 61558-2-6 NOTE Harmonized as EN 61558-2-6. IEC 61643-1 NOTE Harmonized as EN 61643-1. IEC 61643-21 NOTE Harmonized as EN 61643-21. IEC 61643-311 NOTE Harmonized as EN 61643-311. IEC 61643-321 NOTE Harmonized as EN 61643-321. IEC 61643-331 NOTE Harmonized as EN 61643-331.		N/A
11	**ADDITION OF ANNEXES**		—
ZB	**ANNEX ZB, SPECIAL NATIONAL CONDITIONS (EN)**		—
4.1.15	**Denmark, Finland, Norway** and **Sweden** To the end of the subclause the following is added: **Class I pluggable equipment type A** intended for connection to other equipment or a network shall, if safety relies on connection to reliable earthing or if surge suppressors are connected between the network terminals and **accessible** parts, have a marking stating that the equipment shall be connected to an earthed **mains** socket-outlet. The marking text in the applicable countries shall be as follows: In **Denmark**: “Apparatets stikprop skal tilsluttes en stikkontakt med jord som giver forbindelse til stikproppens jord.” In **Finland**: "Laite on liitettävä suojakoskettimilla varustettuun pistorasiaan" In **Norway**: “Apparatet må tilkoples jordet stikkontakt” In **Sweden**: “Apparaten skall anslutas till jordat uttag”		N/A

IEC62368_1C - ATTACHMENT			
Clause	Requirement – Test	Result – Remark	Verdict
4.7.3	**United Kingdom** To the end of the subclause the following is added: The torque test is performed using a socket-outlet complying with BS 1363, and the plug part shall be assessed to the relevant clauses of BS 1363. Also see Annex G.4.2 of this annex		N/A
5.2.2.2	**Denmark** After the 2nd paragraph add the following: A warning (marking safeguard) for high touch current is required if the touch current exceeds the limits of 3,5 mA a.c. or 10 mA d.c.		N/A
5.4.11.1 and Annex G	**Finland and Sweden** To the end of the subclause the following is added: For separation of the telecommunication network from earth the following is applicable: If this insulation is solid, including insulation forming part of a component, it shall at least consist of either • two layers of thin sheet material, each of which shall pass the electric strength test below, or • one layer having a distance through insulation of at least 0,4 mm, which shall pass the electric strength test below. If this insulation forms part of a semiconductor component (e.g. an optocoupler), there is no distance through insulation requirement for the insulation consisting of an insulating compound completely filling the casing, so that clearances and creepage distances do not exist, if the component passes the electric strength test in accordance with the compliance clause below and in addition • passes the tests and inspection criteria of 5.4.8 with an electric strength test of 1,5 kV multiplied by 1,6 (the electric strength test of 5.4.9 shall be performed using 1,5 kV), and • is subject to routine testing for electric strength during manufacturing, using a test voltage of 1,5 kV. It is permitted to bridge this insulation with a		N/A

IEC62368_1C - ATTACHMENT			
Clause	Requirement – Test	Result – Remark	Verdict
	capacitor complying with EN 60384-14:2005, subclass Y2. A capacitor classified Y3 according to EN 60384-14:2005, may bridge this insulation under the following conditions: • the insulation requirements are satisfied by having a capacitor classified Y3 as defined by EN 60384-14, which in addition to the Y3 testing, is tested with an impulse test of 2,5 kV defined in 5.4.11; • the additional testing shall be performed on all the test specimens as described in EN 60384-14; the impulse test of 2,5 kV is to be performed before the endurance test in EN 60384-14, in the sequence of tests as described in EN 60384-14.		
5.5.2.1	**Norway** After the 3rd paragraph the following is added: Due to the IT power system used, capacitors are required to be rated for the applicable line-to-line voltage (230 V).		N/A
5.5.6	**Finland, Norway** and **Sweden** To the end of the subclause the following is added: Resistors used as **basic safeguard** or bridging **basic insulation** in **class I pluggable equipment type A** shall comply with G.10.1 and the test of G.10.2.		N/A
5.6.1	**Denmark** **Add** to the end of the subclause Due to many existing installations where the socket-outlets can be protected with fuses with higher rating than the rating of the socket-outlets the protection for pluggable equipment type A shall be an integral part of the equipment. *Justification:* In Denmark an existing 13 A socket outlet can be protected by a 20 A fuse.		N/A

IEC62368_1C - ATTACHMENT			
Clause	Requirement – Test	Result – Remark	Verdict
5.6.4.2.1	**Ireland and United Kingdom** After the indent for **pluggable equipment type A**, the following is added: – the **protective current rating** is taken to be 13 A, this being the largest rating of fuse used in the **mains** plug.		N/A
5.6.4.2.1	**France** After the indent for **pluggable equipment type A**, the following is added: – in certain cases, the **protective current rating** of the circuit supplied from the mains is taken as 20 A instead of 16 A.		N/A
5.6.5.1	To the second paragraph the following is added: The range of conductor sizes of flexible cords to be accepted by terminals for equipment with a rated current over 10 A and up to and including 13 A is: 1,25 mm^2 to 1,5 mm^2 in cross-sectional area.		N/A
5.6.8	**Norway** To the end of the subclause the following is added: Equipment connected with an earthed mains plug is classified as **class I equipment**. See the Norway marking requirement in 4.1.15. The symbol IEC 60417-6092, as specified in F.3.6.2, is accepted.		N/A
5.7.6	**Denmark** To the end of the subclause the following is added: The installation instruction shall be affixed to the equipment if the **protective conductor current** exceeds the limits of 3,5 mA a.c. or 10 mA d.c.		N/A
5.7.6.2	**Denmark** To the end of the subclause the following is added: The warning (marking safeguard) for high touch current is required if the touch current or the protective current exceed the limits of 3,5 mA .		N/A
5.7.7.1	**Norway and Sweden** To the end of the subclause the following is added: The screen of the television distribution system is normally not earthed at the entrance of the building and there is normally no equipotential bonding system within the building. Therefore the protective earthing of the building installation needs to be isolated from the screen of a cable distribution system.		N/A

IEC62368_1C - ATTACHMENT			
Clause	Requirement – Test	Result – Remark	Verdict
	It is however accepted to provide the insulation external to the equipment by an adapter or an interconnection cable with galvanic isolator, which may be provided by a retailer, for example. The user manual shall then have the following or similar information in Norwegian and Swedish language respectively, depending on in what country the equipment is intended to be used in: “Apparatus connected to the protective earthing of the building installation through the mains connection or through other apparatus with a connection to protective earthing – and to a television distribution system using coaxial cable, may in some circumstances create a fire hazard. Connection to a television distribution system therefore has to be provided through a device providing electrical isolation below a certain frequency range (galvanic isolator, see EN 60728-11)” NOTE In Norway, due to regulation for CATV-installations, and in Sweden, a galvanic isolator shall provide electrical insulation below 5 MHz. The insulation shall withstand a dielectric strength of 1,5 kV r.m.s., 50 Hz or 60 Hz, for 1 min. Translation to Norwegian (the Swedish text will also be accepted in Norway): “Apparater som er koplet til beskyttelsesjord via nettplugg og/eller via annet jordtilkoplet utstyr – og er tilkoplet et koaksialbasert kabel-TV nett, kan forårsake brannfare. For å unngå dette skal det ved tilkopling av apparater til kabel-TV nett installeres en galvanisk isolator mellom apparatet og kabel-TV nettet.” Translation to Swedish: ”Apparater som är kopplad till skyddsjord via jordat vägguttag och/eller via annan utrustning och samtidigt är kopplad till kabel-TV nät kan i vissa fall medföra risk för brand. För att undvika detta skall vid anslutning av apparaten till kabel-TV nät galvanisk isolator finnas mellan apparaten och kabel-TV nätet.”.		
8.5.4.2.3	**United Kingdom** Add the following after the 2nd dash bullet in 3rd paragraph: An emergency stop system complying with the requirements of IEC 60204-1 and ISO 13850 is required where there is a risk of personal injury.		N/A

IEC62368_1C - ATTACHMENT			
Clause	Requirement – Test	Result – Remark	Verdict
B.3.1 and B.4	**Ireland and United Kingdom** The following is applicable: To protect against excessive currents and short-circuits in the primary circuit of **direct plug-in equipment**, tests according to Annexes B.3.1 and B.4 shall be conducted using an external miniature circuit breaker complying with EN 60898-1, Type B, rated 32A. If the equipment does not pass these tests, suitable protective devices shall be included as an integral part of the **direct plug-in equipment**, until the requirements of Annexes B.3.1 and B.4 are met		N/A
G.4.2	**Denmark** To the end of the subclause the following is added: Supply cords of single phase appliances having a rated current not exceeding 13 A shall be provided with a plug according to DS 60884-2-D1:2011. CLASS I EQUIPMENT provided with socket-outlets with earth contacts or which are intended to be used in locations where protection against indirect contact is required according to the wiring rules shall be provided with a plug in accordance with standard sheet DK 2-1a or DK 2-5a. If a single-phase equipment having a RATED CURRENT exceeding 13 A or if a polyphase equipment is provided with a supply cord with a plug, this plug shall be in accordance with the standard sheets DK 6-1a in DS 60884-2-D1 or EN 60309-2. Mains socket outlets intended for providing power to Class II apparatus with a rated current of 2,5 A shall be in accordance DS 60884-2-D1:2011 standard sheet DKA 1-4a. Other current rating socket outlets shall be in compliance with Standard Sheet DKA 1-3a or DKA 1-1c. Mains socket-outlets with earth shall be in compliance with DS 60884-2-D1:2011 Standard Sheet DK 1-3a, DK 1-1c, DK1-1d, DK 1-5a or DK 1-7a *Justification:* Heavy Current Regulations, Section 6c		N/A

IEC62368_1C - ATTACHMENT			
Clause	Requirement – Test	Result – Remark	Verdict
G.4.2	**United Kingdom** To the end of the subclause the following is added: The plug part of direct plug-in equipment shall be assessed to BS 1363: Part 1, 12.1, 12.2, 12.3, 12.9, 12.11, 12.12, 12.13, 12.16, and 12.17, except that the test of 12.17 is performed at not less than 125 °C. Where the metal earth pin is replaced by an Insulated Shutter Opening Device (ISOD), the requirements of clauses 22.2 and 23 also apply.		N/A
G.7.1	**United Kingdom** To the first paragraph the following is added: Equipment which is fitted with a flexible cable or cord and is designed to be connected to a mains socket conforming to BS 1363 by means of that flexible cable or cord shall be fitted with a 'standard plug' in accordance with the Plugs and Sockets etc. (Safety) Regulations 1994, Statutory Instrument 1994 No. 1768, unless exempted by those regulations. NOTE "Standard plug" is defined in SI 1768:1994 and essentially means an approved plug conforming to BS 1363 or an approved conversion plug.		N/A
G.7.1	**Ireland** To the first paragraph the following is added: Apparatus which is fitted with a flexible cable or cord shall be provided with a plug in accordance with Statutory Instrument 525: 1997, "13 A Plugs and Conversion Adapters for Domestic Use Regulations: 1997. S.I. 525 provides for the recognition of a standard of another Member State which is equivalent to the relevant Irish Standard		N/A
G.7.2	**Ireland and United Kingdom** To the first paragraph the following is added: A power supply cord with a conductor of 1,25 mm^2 is allowed for equipment which is rated over 10 A and up to and including 13 A.		N/A
ZC	**ANNEX ZC, NATIONAL DEVIATIONS (EN)**		—

IEC62368_1C - ATTACHMENT			
Clause	Requirement – Test	Result – Remark	Verdict
10.5.2	**Germany** The following requirement applies: For the operation of any cathode ray tube intended for the display of visual images operating at an acceleration voltage exceeding 40 kV, authorization is required, or application of type approval (Bauartzulassung) and marking. *Justification*: German ministerial decree against ionizing radiation (Röntgenverordnung), in force since 2002-07-01, implementing the European Directive 96/29/EURATOM. **NOTE** Contact address: Physikalisch-Technische Bundesanstalt, Bundesallee 100, D-38116 Braunschweig, Tel.: Int+49-531-592-6320, Internet: http://www.ptb.de		N/A
ZD	**IEC and CENELEC CODE DESIGNATIONS FOR FLEXIBLE CORDS (EN)**		—

IEC62368_1C - ATTACHMENT			
Clause	Requirement – Test	Result – Remark	Verdict
			N/A

Type of flexible cord	Code designations	
	IEC	CENELEC
PVC insulated cords		
Flat twin tinsel cord	60227 IEC 41	H03VH-Y
Light polyvinyl chloride sheathed flexible cord	60227 IEC 52	H03VV-F H03VVH2-F
Ordinary polyvinyl chloride sheathed flexible cord	60227 IEC 53	H05VV-F H05VVH2-F
Rubber insulated cords		
Braided cord	60245 IEC 51	H03RT-F
Ordinary tough rubber sheathed flexible cord	60245 IEC 53	H05RR-F
Ordinary polychloroprene sheathed flexible cord	60245 IEC 57	H05RN-F
Heavy polychloroprene sheathed flexible cord	60245 IEC 66	H07RN-F
Cords having high flexibility		
Rubber insulated and sheathed cord	60245 IEC 86	H03RR-H
Rubber insulated, crosslinked PVC sheathed cord	60245 IEC 87	H03RV4-H
Crosslinked PVC insulated and sheathed cord	60245 IEC 88	H03V4V4-H
Cords insulated and sheathed with halogen-free thermoplastic compounds		
Light halogen-free thermoplastic insulated and sheathed flexible cords		H03Z1Z1-F H03Z1Z1H2-F
Ordinary halogen-free thermoplastic insulated and sheathed flexible cords		H05Z1Z1-F H05Z1Z1H2-F

IEC62368_1C - ATTACHMENT			
Clause	Requirement – Test	Result – Remark	Verdict

ATTACHMENT TO TEST REPORT

IEC 62368-1

(AUSTRALIA / NEW ZEALAND) NATIONAL DIFFERENCES

(**Audio/video, information and communication technology equipment**)

Differences according to.....:	AS/NZS 62368.1:2022
TRF template used:..... :	IECEE OD-2020-F3, Ed. 1.1
Attachment Form No..... :	AU_NZ_ND_IEC62368_1E
Attachment Originator.....:	JAS-ANZ
Master Attachment.....:	2022-07-01

Copyright © 2020 IEC System for Conformity Testing and Certification of Electrical Equipment (IECEE), Geneva, Switzerland. All rights reserved.

	National Differences		--
Appendix ZZ	Variations to IEC 62368-1:2018 (ED. 3.0) for Australia and New Zealand		P
ZZ1 Scope	This Appendix lists the normative variations to IEC 62368-1:2018 (ED. 3.0)		P
ZZ2 Variations	The following modifications are required for Australian/New Zealand conditions:		P
2	After the first paragraph, *add* the following: The Australian or Australian/New Zealand Standards listed below are modified adoptions of, or not equivalent to, the IEC normative references and are required for the application of this Standard. All references in the source text to those IEC normative references shall be replaced by references to the corresponding Australian or Australian/New Zealand Standards. Australian or Australian/New Zealand Standards that are identical adoptions of international normative references may be used interchangeably -AS/NZS 3112, *Approval and test specification—Plugs and socket-outlets* -AS/NZS 3123, *Approval and test specification—Plugs, socket-outlets and couplers for general industrial application* -AS/NZS 3191, *Electric flexible cords* *-AS/NZS 60884.1.Plugs and socket-outlets for household and similar purposes, Part 1: General requirements* *-IEC 60086-2 Primary batteries — Part 2: Physical and electrical specifications* -AS/NZS 60065, *Audio, video and similar electronic apparatus—Safety requirements (IEC 60065:2015 (ED.8.0) MOD)* -AS/NZS 60320.1, *Appliance couplers for household and similar general purposes, Part 1: General requirements (IEC 60320-1, Ed.2.1 (2007) MOD)*		N/A

IEC62368_1C - ATTACHMENT			
Clause	Requirement – Test	Result – Remark	Verdict
	-AS/NZS 60320.2.2, *Appliance couplers for household and similar general purposes Part 2.2: Interconnection couplers for household and similar equipment (IEC 60320-2-2, Ed.2.0 (1998) MOD)* -AS/NZS 60695.2.11, *Fire hazard testing, Part 2.11: Glowing/hot wire based test methods—Glow-wire flammability test method for end-products* -AS/NZS 60695.11.5, *Fire hazard testing, Part 11.5: Test flames—Needle-flame test method—Apparatus, confirmatory test arrangement and guidance* -AS/NZS 60695.11.10, *Fire hazard testing, Part 11.10: Test flames—50 W horizontal and vertical flame test methods* -AS/NZS 60884.1, *Plugs and socket-outlets for household and similar purposes, Part 1: General requirements* -AS/NZS 60950.1, *Information technology equipment—Safety*, Part 1: *General requirements (IEC 60950-1, Ed.2.2 (2013), MOD)* IEC 61032:1997, *Protection of persons and equipment by enclosures—Probes for verification* -AS/NZS 61558.1, *Safety of Power Transformers, Power Supplies, Reactors and Similar Products, Part 1: General requirements and tests (IEC 61558-1 Ed 3, MOD)* -AS/NZS 61558.2.16, *Safety of transformers, reactors, power supply units and similar products for voltages up to 1 100 V, Part 2.16: Particular requirements and tests for switch mode power supply units and transformers for switch mode power supply units.*		
4.7.2	**Requirements** *Delete* the text of the second paragraph and *replace* with the following: Equipment with a plug portion, suitable for insertion into a 10 A 3-pin flat-pin socket-outlet conforming to AS/NZS 3112, shall conform to the requirements in AS/NZS 3112 for equipment with integral pins for insertion into socket-outlets. Conformity is checked by inspection and, if necessary, by the tests in AS/NZS 3112. NOTE: Equipment with plug portions for use in countries other than Australia and New Zealand will need to conform to other countries' requirements Note Additional AS/NZS 3112 Appendix J,TRF is appended to end of this TRF.		N/A
4.7.3	**Compliance Criteria** *Delete* this clause		N/A

IEC62368_1C - ATTACHMENT			
Clause	Requirement – Test	Result – Remark	Verdict
4.8.1	**General** After second list, *add* the following: NOTE: Refer to the Consumer Goods (Products Containing Button/Coin Batteries) Safety Standard 2020 and Consumer Goods (Products Containing Button/Coin Batteries) Information Standard 2020 for more information on button cell batteries in Australia..		N/A
5.4.10.2.1	**General** *Delete* the first paragraph and *replace* with the following: In Australia, the separation is checked by the test given in both Clause 5.4.10.2.2 and Clause 5.4.10.2.3. In New Zealand, the separation is checked by the test given in either 5.4.10.2.2 or 5.4.10.2.3..		N/A
Table 28	*Delete* Table 28 and *replace* with the following:		N/A

Parts	Impulse test		Steady state test	
	New Zealand	Australia	New Zealand	Australia
Parts indicated in Clause 5.4.10.1 a) [a]	2.5 kV	7.0 kV for hand-held telephones and headsets, 2.5 kV for other equipment.	1.5 kV	3 kV
Parts indicated in Clause 5.4.10.1 b) and c) [b]	1.5 kV [c]		1.0 kV	1.5 kV

[a] Surge suppressors shall not be removed.
[b] Surge suppressors may be removed, provided that such devices pass the impulse test of Clause 5.4.10.2.2 when tested as components outside the equipment.
[c] During this test, it is allowed for a surge suppressor to operate and for a sparkover to occur in a GDT.

5.4.10.2.2	*Delete* “NOTE” and *replace* with “NOTE 1”. After NOTE 1, *add* the following: NOTE 2: For Australia, the 7 kV impulse simulates lightning surges on typical rural and semi-rural network lines. NOTE 3: For Australia, the value of 2.5 kV for Clause 5.4.10.1 a) was chosen to ensure the adequacy of the insulation concerned and does not necessarily simulate likely overvoltages.		N/A
5.4.10.2.3	*Delete* “NOTE” and *replace* with “NOTE 1”. After NOTE 1, *add* the following: NOTE 2: For Australia, where there are capacitors across the insulation under test, it is recommended that d.c. test voltages are used. NOTE 3: The 3 kV and 1.5 kV values for Australia have been determined considering the low frequency induced voltages from the power supply distribution system.		N/A
6	**Electrically-caused fire**		N/A
6.6	After Clause 6.6, *add* the new Clauses 6.201 as follows: **6.201 External power supplies, docking stations and other similar devices** (see special national conditions)		N/A

IEC62368_1C - ATTACHMENT			
Clause	Requirement – Test	Result – Remark	Verdict
8.6	**Stability of equipment**		N/A
Table 36	Footnote [a], after first sentence, *add* the following: Equipment having displays with moving images shall include “television sets and display devices”.		N/A
8.6.1	After Clause 8.6.1 *add* the following new clauses: **8.6.201 Restraining Device fixing point** (see special national conditions) **8.6.202 Restraining device** (see special national conditions)		N/A
Annex F **Paragraph F.3.3.4**	**Rated Voltage** *Delete* “NOTE” and *replace* with NOTE1” After NOTE 1, *add* the following Equipment that is intended for connection to the supply mains in Australia and New Zealand shall be marked with: (a)A rated voltage of: •230 V for single phase equipment • 400 V for poly phase equipment Or (b) A rated voltage range that includes: • 230 V for single phase equipment • 400 V for poly phase equipment NOTE 2: equipment that is not rated as above is not suitable for direct connection to the supply mains in Australia or new Zealand.		N/A
Annex F.3.3.5	After the list, *add* the following Equipment that is intended for connection to supply mains in Australia or New Zealand shall be marked with a rated frequency of 50 Hz or a rated frequency range or nominal value which includes 50Hz		N/A
Annex F.3.8	After “The DC output of an external power supply”, insert ”or docking stations and other similar external devices”		N/A
Annex G **Paragraph G.4.2**	**Mains connectors** 1 After “IEC 60320”, insert “or AS/NZS 60320 series”. 2 After “IEC 60906-1”, insert”or AS/NZS 3123” 3 *After* first paragraph *add* the following: 10 A or 15 A 250 V flat pin plugs for the connection of equipment to mains-powered socket-outlets for household or similar general use shall comply with AS/NZS 3112 or AS/NZS 60884.1.		N/A
Paragraph G.5.3.1	**Transformers, General** 1 Third dashed point *replace* ‘IEC 61558-1 and the relevant parts of IEC 61558-2’ with ‘AS/NZS 61558-1 and the relevant parts of AS/NZS 61558.2’ 2 Fourth dashed point *replace* ‘IEC 61558-2-16’ with ‘AS/NZS 61558.2.16’.		N/A

IEC62368_1C - ATTACHMENT			
Clause	Requirement – Test	Result – Remark	Verdict
Annex G.7.1	**Mains supply cords, General** Fourth dashed paragraph, *replace* 'IEC 60320-1' with 'AS/NZS 60320.1'		N/A
Table G.7	**Sizes of conductors** 1 First column, second row, *delete* "6" and *replace* with "7.5" 2 Second column, second row, *delete* '0,75' and *replace* with '0.75[b] 3 *Delete* NOTE 1. 4 *Replace* 'NOTE 2' with 'NOTE:'. 5 *Delete* 'Footnote b' and *replace* with the following: [b] This nominal cross-sectional area is only allowed for Class II appliances if the length of the power supply cord, measured between the point where the cord, or cord guard, enters the appliance, and the entry to the plug does not exceed 2 m (0.5 mm^2 three-core supply flexible cords are not permitted; see AS/NZS 3191). 6 Footnote c *replace* 'IEC 60320-1' with 'AS/NZS 60320.1' 7 Footnote d *replace* 'IEC 60320-1' with 'AS/NZS 60320.1'		N/A
Annex M M 2.1	*Add* "IEC 60086-2" to the list		N/A
Annex M Paragraph M.3.2	**Test method** Delete"NOTE" and replace with "NOTE 1" After NOTE 1 *add* the following: NOTE 2: In cases where the voltage source is provided by power from an unassociated power source, consideration should be given to the effects of possible single fault conditions in the unassociated equipment. If the power source is unknown then it should be assumed that the maximum limit of ES1 may be applied to the source input under assumed single fault conditions in the source when assessing the charging circuit in the equipment under test.		N/A
	Special national conditions (if any)		--

IEC62368_1C - ATTACHMENT			
Clause	Requirement – Test	Result – Remark	Verdict
6.201	**External power supplies, docking stations and other similar devices** For external power supplies, docking stations and other similar devices, during and after abnormal operating conditions and during single fault conditions the output voltage— (a)at all ES1 outlets or connectors shall not increase by more than 10 % of the output rated voltage under normal operating conditions, measured after 3 s of introducing a single fault condition and after 3 s of introducing abnormal operating conditions; and (b)of a USB outlet or connector shall not increase by more than 3 V or 10 % of the output rated voltage under normal operating conditions, whichever is higher, measured after3 seconds of introducing a single fault condition and after 3 s of introducing abnormal operating conditions For equipment with multiple rated voltages at the output, the requirements apply with the equipment configured for each output rated voltage in turn NOTE: This is intended to reduce the possibility of battery fire or explosion in attached equipment or accessories when charging secondary lithium batteries. The 3 s measurement delay is based on IEC document 108/742/INF, *TC 108, Standards Interpretation Panel Question 15 — Output voltage*, in relation to similar requirements in IEC 62368-3:2017. Conformity shall be checked by measurement, taking into account the abnormal operating conditions of Annex B.3 and the simulated single fault conditions of Annex B.4.		N/A
8.6.201	**Restraining device fixing point** Freestanding-capable MS2 and MS3 television sets and display devices shall be provided with a fixing point to facilitate the anchoring of the equipment from toppling The fixing point shall conform to Clause 8.7 where the fixing point uses a wall, ceiling or other structure mount. Alternatively, the fixing point shall be capable of withstanding a pull equal to the mass of the equipment in all directions without damage Instructions for installation or instructions for use shall be provided to specify correct use of the fixing point		N/A

IEC62368_1C - ATTACHMENT			
Clause	Requirement – Test	Result – Remark	Verdict
8.6.202	**Restraining device** MS2 and MS3 television sets and display devices shall be provided with a restraining device and associated hardware to attach to the television set or display device. The restraining device shall be capable of withstanding a pull equal to the mass of the equipment in all directions. Instructions for installation or instructions for use shall be provided to specify correct use of the fixing point .		N/A

4.1.2	TABLE: Critical components information				P
Object / part No.	Manufacturer/ trademark	Type / model	Technical data	Standard	Mark(s) of conformity[1)]
Doorbell Plastic enclosure	LG CHEM LTD	LUPOY EF1006F(m)	V-0, 80°C; thickness: min. 1mm	UL 94	UL E67171
Chime Repeater Plastic enclosure	LG CHEM LTD	LUPOY GN-5001RF(T)	V-0, 60°C; thickness: min. 1.2mm	UL 94	UL E67171
PCB	Interchangeable	Interchangeable	130°C, V-0	UL 796, UL94	UL
LED	HuiZhou Newopto Photoelectric Technology Co.,Ltd.	SMD3030	350mA, 1.65V	IEC 62471:2006	EED31P818177
Doorbell Speaker	Interchangeable	Interchangeable	8Ω1W	EN IEC 62368-1:2020+A11:2020	Test with appliance
Chime Repeater Speaker	Interchangeable	Interchangeable	4Ω2W	EN IEC 62368-1:2020+A11:2020	Test with appliance

Supplementary information:

1) Provided evidence ensures the agreed level of compliance. See OD-2039.

2) Description line content is optional. Main line description needs to clearly detail the component used for testing.

5.2	TABLE: Classification of electrical energy sources						P
Supply Voltage	Location (e.g. circuit designation)	Test conditions	Parameters				ES Class
			U (V)	I (mA)	Type[1)]	Additional Info [2)]	
5.0VDC	Chime Repeater input	Normal	5.0Vrms	--	SS	DC	ES1
		Abnormal	--	--	--	--	
		Single fault –	--	--	--	--	
24VDC	Doorbell	Normal	24.0Vrms	--	SS	DC	ES1
		Abnormal	--	--	--	--	
		Single fault –	--	--	--	--	
5.0VAC	Chime Repeater input	Normal	5.0VAC	--	SS	AC	ES1
		Abnormal	--	--	--	--	
		Single fault –	--	--	--	--	
24VAC	Doorbell	Normal	24.0VAC	--	SS	AC	ES1
		Abnormal	--	--	--	--	
		Single fault –	--	--	--	--	
4.5VDC	Battery output	Normal	4.51Vrms	--	SS	DC	ES1
		Abnormal	--	--	--	--	
		Single fault –	--	--	--	--	

Supplementary information: 1) Type: Steady state (SS), Capacitance (CP), Single pulse (SP), Repetitive pulses (RP), etc. 2) Additional Info: Frequency, Pulse duration, Pulse off time, Capacitance value, etc.

5.4.1.8	TABLE: Working voltage measurement				N/A
Location	RMS voltage (V)	Peak voltage (V)	Frequency (Hz)	Comments	
--	--	--	--	--	
Supplementary information:					

5.4.1.10.2	TABLE: Vicat softening temperature of thermoplastics		N/A
Method..... :	--		—
Object/ Part No./Material	Manufacturer/trademark	Thickness (mm)	T softening (°C)
--	--	--	--
Supplementary information:			

5.4.1.10.3	TABLE: Ball pressure test of thermoplastics			N/A
Allowed impression diameter (mm)..... :	≤ 2 mm			—
Object/Part No./Material	Manufacturer/trademark	Thickness (mm)	Test temperature (°C)	Impression diameter (mm)
--	--	--	--	--
Supplementary information:				

5.4.2, 5.4.3	TABLE: Minimum Clearances/Creepage distance							N/A
Clearance (cl) and creepage distance (cr) at/of/between:	U_p (V)	U_{rms} (V)	Freq [1] (Hz)	Required cl (mm)	cl (mm)	E.S. [2] (V)	Required cr (mm)	cr (mm)
--	--	--	--	--	--	--	--	--
Supplementary information: 1) Only for frequency above 30 kHz 2) Complete Electric Strength voltage (E.S. (V) when 5.4.2.4 applied) 3) For clearance and creepage did not describe above are far larger than limit above.								

5.4.4.2	TABLE: Minimum distance through insulation			N/A
Distance through insulation (DTI) at/of	Peak voltage (V)	Insulation	Required DTI (mm)	Measured DTI (mm)
--	--	--	--	--
Supplementary information:				

5.4.4.9	TABLE: Solid insulation at frequencies >30 kHz					N/A
Insulation material	E_P	Frequency	K_R	Thickness	Insulation	V_{PW}

		(kHz)		*d* (mm)		(Vpk)
--	--	--	--	--	--	--
Supplementary information:						

5.4.9	TABLE: Electric strength tests			N/A
Test voltage applied between:		Voltage shape (Surge, Impulse, AC, DC, etc.)	Test voltage (V)	Breakdown Yes / No
--		--	--	--
Supplementary information:				

5.5.2.2	TABLE: Stored discharge on capacitors				N/A
Location	Supply voltage (V)	Operating and fault condition 1)	Switch position	Measured voltage (Vpk)	ES Class
--	--	--	--	--	--
Supplementary information: X-capacitors installed for testing: ☐ bleeding resistor rating: ☐ ICX: 1)Normal operating condition (e.g., normal operation, or open fuse), SC= short circuit, OC= open circuit					

5.6.6	TABLE: Resistance of protective conductors and terminations			N/A
Location	Test current (A)	Duration (min)	Voltage drop (V)	Resistance (Ω)
--	--	--	--	--
Supplementary information:				

5.7.4	TABLE: Unearthed accessible parts					N/A
Location	Operating and fault conditions	Supply Voltage (V)	Parameters			ES class
			Voltage (V_{rms} or V_{pk})	Current (A_{rms} or A_{pk})	Freq. (Hz)	
--	Normal	--	--	--	--	--
	Abnormal –	--	--	--	--	--
	Single fault –	--	--	--	--	--
Supplementary information: Abbreviation: SC= short circuit; OC= open circuit						

5.7.5	TABLE: Earthed accessible conductive part	N/A
Supply voltage (V)..... :	--	—
Phase(s) ..... :	[] Single Phase; [ ] Three Phase: [ ] Delta [ ] Wye	

Power Distribution System ..... :	☐ TN ☐ TT ☐ IT		
Location	Fault Condition No in IEC 60990 clause 6.2.2	Touch current (mA)	Comment
--	--	--	--
Supplementary Information:			

5.8	TABLE: Backfeed safeguard in battery backed up supplies					N/A
Location	Supply voltage (V)	Operating and fault condition	Time (s)	Open-circuit voltage (V)	Touch current (A)	ES Class
--	--	--	--	--	--	--
Supplementary information: Abbreviation: SC= short circuit, OC= open circuit						

6.2.2	TABLE: Power source circuit classifications					P
Location	Operating and fault condition	Voltage (V)	Current (A)	Max. Power[1)] (W)	Time (S)	PS class
Chime Repeater input	Normal condition	5VDC	--	--	5	PS2 (definition)
	Abnormal –	--	--	--	--	
	Single fault –	--	--	--	--	
Doorbell input	Normal condition	24VDC	--	--	5	PS2 (definition)
	Abnormal –	--	--	--	--	
	Single fault –	--	--	--	--	
Chime Repeater input	Normal condition	5VAC	--	--	5	PS2 (definition)
	Abnormal –	--	--	--	--	
	Single fault –	--	--	--	--	
Doorbell input	Normal condition	24VAC	--	--	5	PS2 (definition)
	Abnormal –	--	--	--	--	
	Single fault –	--	--	--	--	
Supplementary information: Abbreviation: SC= short circuit; OC= open circuit 1)Measured after 3 s for PS1 and measured after 5 s for PS2 and PS3.						

6.2.3.1	TABLE: Determination of Arcing PIS			N/A
Location	Open circuit voltage after 3 s (Vpk)	Measured r.m.s current (A)	Calculated value	Arcing PIS? Yes / No
--	--	--	--	--
Supplementary information:				

6.2.3.2	TABLE: Determination of resistive PIS		P
Location	Operating and fault condition	Dissipate power (W)	Arcing PIS? Yes / No
All internal circuits /components	--	--	YES
Supplementary information: Abbreviation: SC= short circuit; OC= open circuit			

8.5.5	TABLE: High pressure lamp			N/A
Lamp manufacturer	Lamp type	Explosion method	Longest axis of glass particle (mm)	Particle found beyond 1 m Yes / No
--	--	--	--	--
Supplementary information:				

9.6	TABLE: Temperature measurements for wireless power transmitters								N/A
Supply voltage (V):			--						—
Max. transmit power of transmitter (W):			--						—
Foreign objects	w/o receiver and direct contact		with receiver and direct contact		with receiver and at distance of 2 mm		with receiver and at distance of 5 mm		
	Object (°C)	Ambient (°C)	Object (°C)	Ambient (°C)	Object (°C)	Ambient (°C)	Object (°C)	Ambient (°C)	
--	--	--	--	--	--	--	--	--	
--	--	--	--	--	--	--	--	--	
--	--	--	--	--	--	--	--	--	
Supplementary information: --									

5.4.1.4, 9.3, B.1.5, B.2.6	TABLE: Temperature measurements						P
Supply voltage (V).....:	Chime Repeater 5VDC		--		--		—
Ambient temperature during test T_{amb} (°C).....:	See below						—
Maximum measured temperature T of part/at:	T (°C)						Allowed T_{max} (°C)
PCB near U6	38.4	54.7	--	--	--	--	130
Plastic enclosure inside	28.1	44.4	--	--	--	--	--
Ambient	23.7	40.0	--	--	--	--	--
Accessible part							
Plastic enclosure outside	26.3	27.6	--	--	--	--	48

Ambient			23.7	25.0	--	--	--	--	48
Temperature T of winding:	t_1 (°C)	R_1 (Ω)	t_2 (°C)	R_2 (Ω)	T (°C)	Allowed T_{max} (°C)	Insulation class
--	--	--	--	--	--	--	--
Supplementary information:Unit operated at max non clipped output power							

5.4.1.4, 9.3, B.1.5, B.2.6	**TABLE: Temperature measurements**						P
Supply voltage (V).....:			Doorbell 4.5VDC by battery	Doorbell 24VDC	--		—
Ambient temperature during test T_{amb} (°C).....:			See below				—
Maximum measured temperature *T* of part/at:			T (°C)				Allowed T_{max} (°C)
PCB near U1			38.1	64.1	39.2	65.4	--	--	130
Plastic enclosure inside			28.2	54.2	28.9	55.1	--	--	--
Ambient			24.0	50.0	23.8	50.0	--	--	--
Accessible part									
Plastic enclosure outside			27.5	28.5	27.8	29.0	--	--	48
Button			25.4	26.4	25.6	26.8	--	--	48
Ambient			24.0	25.0	23.8	25.0	--	--	--
Temperature T of winding:	t_1 (°C)	R_1 (Ω)	t_2 (°C)	R_2 (Ω)	T (°C)	Allowed T_{max} (°C)	Insulation class
--	--	--	--	--	--	--	--
Supplementary information:							

B.2.5	**TABLE: Input test**							P
U (V)	Hz	I (A)	I rated (A)	P (W)	P rated (W)	Fuse No	I fuse (A)	Condition/status
5VDC	--	0.204	1	1.02	--	--	--	Chime Repeater normal work
4.5VDC by battery	--	0.311	--	1.30	--	--	--	Doorbell normal work
12VDC	--	0.115	0.5	1.38	--	--	--	Doorbell normal work
24VDC	--	0.102	0.5	2.44	--	--	--	Doorbell normal work
Supplementary information:								

B.3, B.4	TABLE: Abnormal operating and fault condition tests					P
Ambient temperature T_{amb} (°C)..... :					25°C unless otherwise specified	—
Power source for EUT: Manufacturer, model/type, output rating.. :					--	—
Component No.	Condition	Supply voltage (V)	Test time	Fuse no.	Fuse current (A)	Observation
Chime Repeater						
U6 pin1-8	SC	5VDC	10min	--	--	Input current:0A, Unit shutdown, immediately, recoverable, no hazard.
Speaker	SC	5VDC	10min	--	--	Input current:0.301A, Unit normal work except no audio output,no hazard.
Doorbell						
Battery	Reverse	4.5VDC	10min	--	--	Input current:0A, Unit shutdown, immediately, recoverable, no hazard.
U1pin 1-19	SC	24VDC	10min	--	--	Input current:0.117A, Unit normal work,no hazard.
Supplementary information: SC= short circuit; OC= open circuit; OL=overload						

M.3	TABLE: Protection circuits for batteries provided within the equipment						P
Is it possible to install the battery in a reverse polarity position?.....:					Yes		—
Equipment Specification	Charging						
	Voltage (V)				Current (A)		
	--				--		
Manufacturer/type	Battery specification						
	Non-rechargeable batteries		Rechargeable batteries				
	Discharging current (A)	Unintentional charging current (A)	Charging		Discharging current (A)	Reverse charging current (A)	
			Voltage (V)	Current (A)			
--	0.397	--	--	--	--	--	
Note: The tests of M.3.2 are applicable only when above appropriate data is not available.							
Specified battery temperature (°C)..... :					--		
Component No.	Fault condition	Charge/ discharge mode	Test time	Temp. (°C)	Current (A)	Voltage (V)	Observation
--	--	--	--	--	--	--	--
--	--	--	--	--	--	--	--
Supplementary information: Abbreviation: SC= short circuit; OC= open circuit NL= no chemical leakage; NS= no spillage of liquid; NE=							

no explosion; NF= no emission of flame or expulsion of molten metal.

M.4.2	TABLE: Charging safeguards for equipment containing a secondary lithium battery	N/A
Maximum specified charging voltage (V)..... :	--	—
Maximum specified charging current (A) .....:	--	—
Highest specified charging temperature (°C) .....:	--	
Lowest specified charging temperature (°C) .....:	--	

Battery manufacturer/type	Operating and fault condition	Measurement			Observation
		Charging voltage (V)	Charging current (A)	Temp. (°C)	
--	--	--	--	--	--
	--	--	--	--	--
	--	--	--	--	--
	--	--	--	--	--

Supplementary information:

Abbreviation: SC= short circuit; OC= open circuit; MSCV= maximum specified charging voltage; MSCC= maximum specified charging current; HSCT= highest specified charging temperature; LSCT= lowest specified charging temperature

Q.1	TABLE: Circuits intended for interconnection with building wiring (LPS)						N/A
Output Circuit	Condition	U_{oc} (V)	Time (s)	I_{sc} (A)		S (VA)	
				Meas.	Limit	Meas.	Limit
--	--	--	--	--	--	--	--
--	--	--	--	--	--	--	--

Supplementary Information:

T.2, T.3, T.4, T.5	TABLE: Steady force test					P
Part/Location	Material	Thickness (mm)	Probe	Force (N)	Test Duration (s)	Observation
Enclosure top (T.5)	Plastic	2.1	--	250	5	Enclosure remained intact, no crack/opening developed.
Enclosure side (T.5)	Plastic	2.1	--	250	5	Enclosure remained intact, no crack/opening developed
Enclosure bottom (T.5)	Plastic	2.1	--	250	5	Enclosure remained intact, no crack/opening developed

Supplementary information:

T.6, T.9	TABLE: Impact test				P
Location/part	Material	Thickness (mm)	Height (mm)	Observation	
Enclosure top	Plastic	2.1	1300	Enclosure remained intact, no crack/opening developed	
Enclosure side	Plastic	2.1	1300	Enclosure remained intact, no crack/opening developed	
Enclosure bottom	Plastic	2.1	1300	Enclosure remained intact, no crack/opening developed	
Supplementary information:					

T.7	TABLE: Drop test				N/A
Location/part	Material	Thickness (mm)	Height (mm)	Observation	
--	--	--	--	--	
--	--	--	--	--	
--	--	--	--	--	
Supplementary information:					

T.8	TABLE: Stress relief test				P
Location/Part	Material	Thickness (mm)	Oven Temperature (°C)	Duration (h)	Observation
Whole unit	Plastic	2.1	70	7	Enclosure remained intact, no crack/opening developed.
Supplementary information:					

X	TABLE: Alternative method for determining minimum clearances distances		N/A
Clearance distanced between:	Peak of working voltage (V)	Required cl (mm)	Measured cl (mm)
--	--	--	--
Supplementary information:			

Photo Documentation

Photo 1

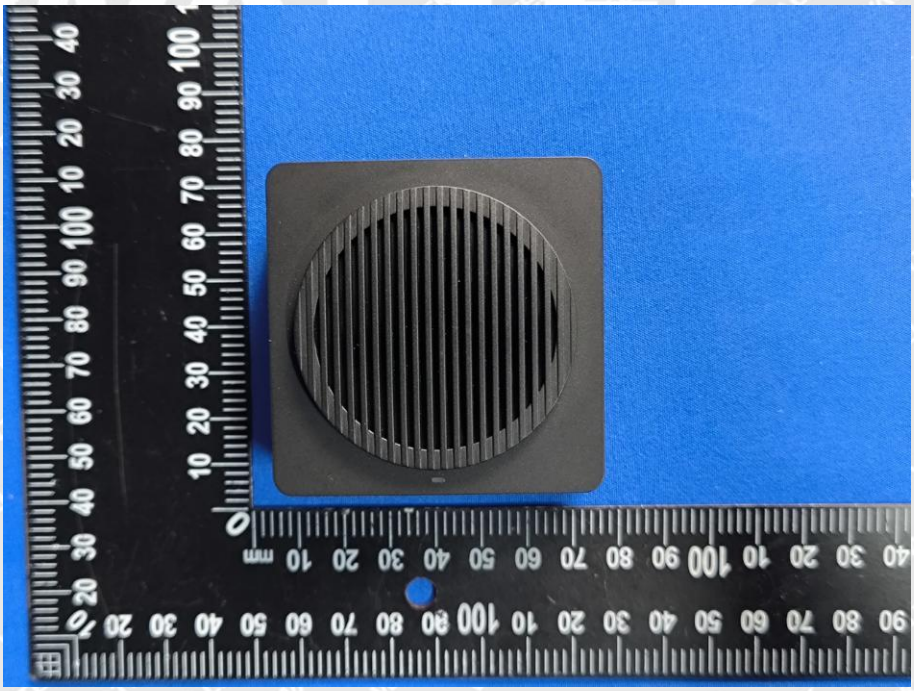

Photo 2

Photo Documentation

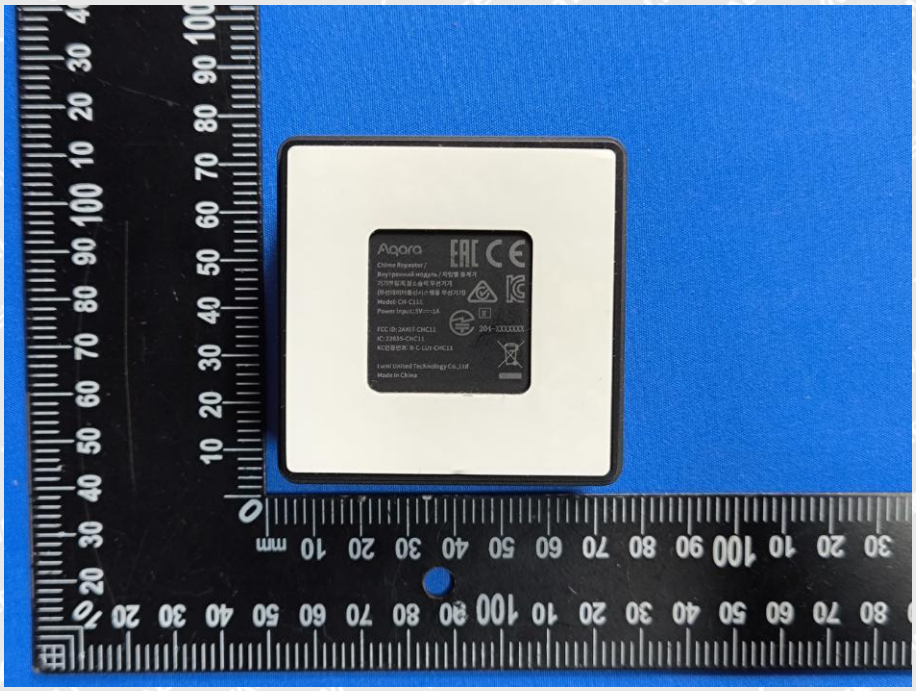

Photo 3

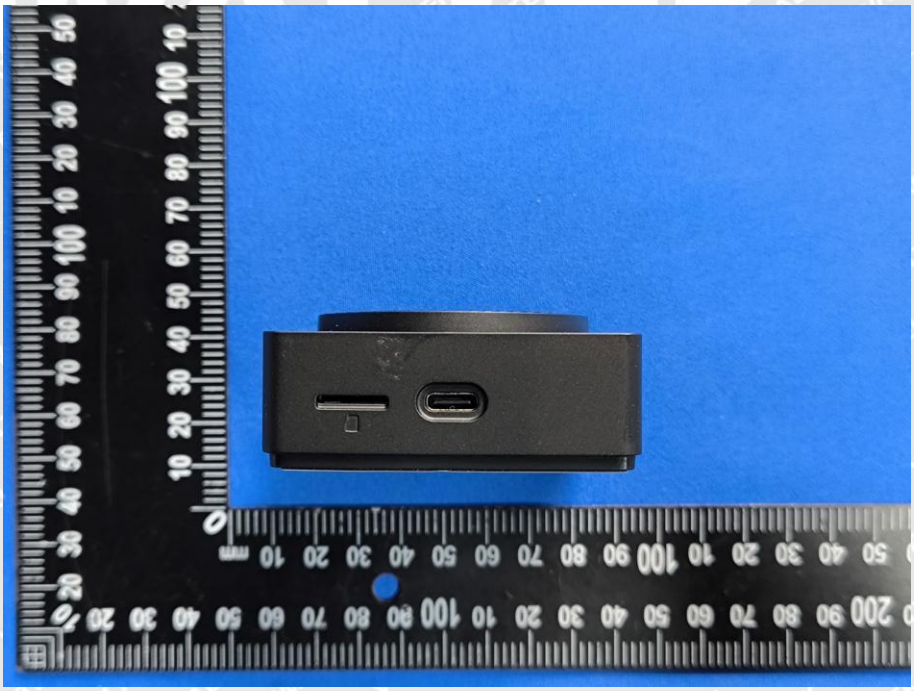

Photo 4

Photo Documentation

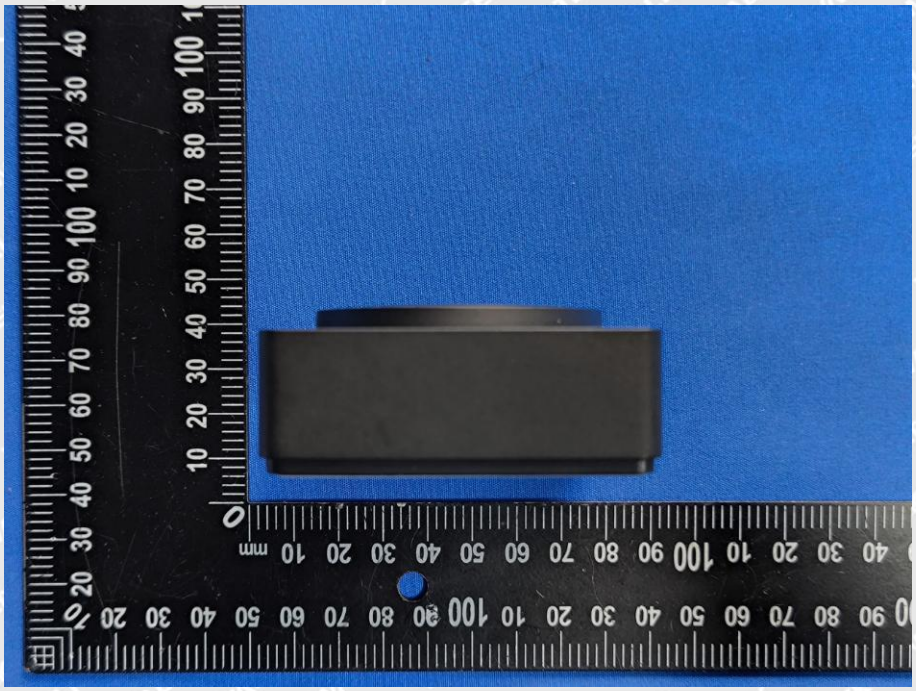

Photo 5

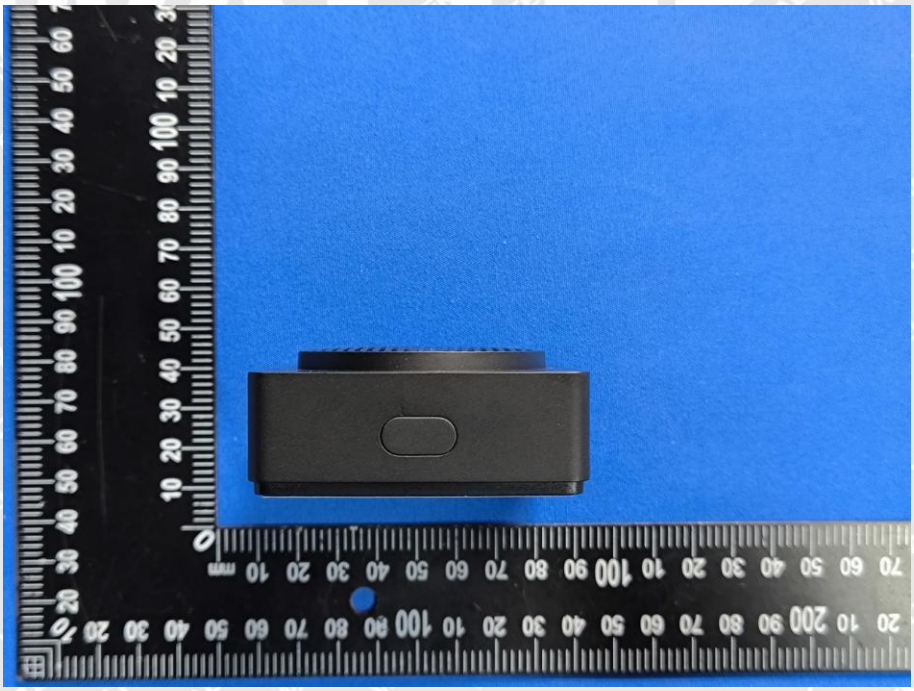

Photo 6

Photo Documentation

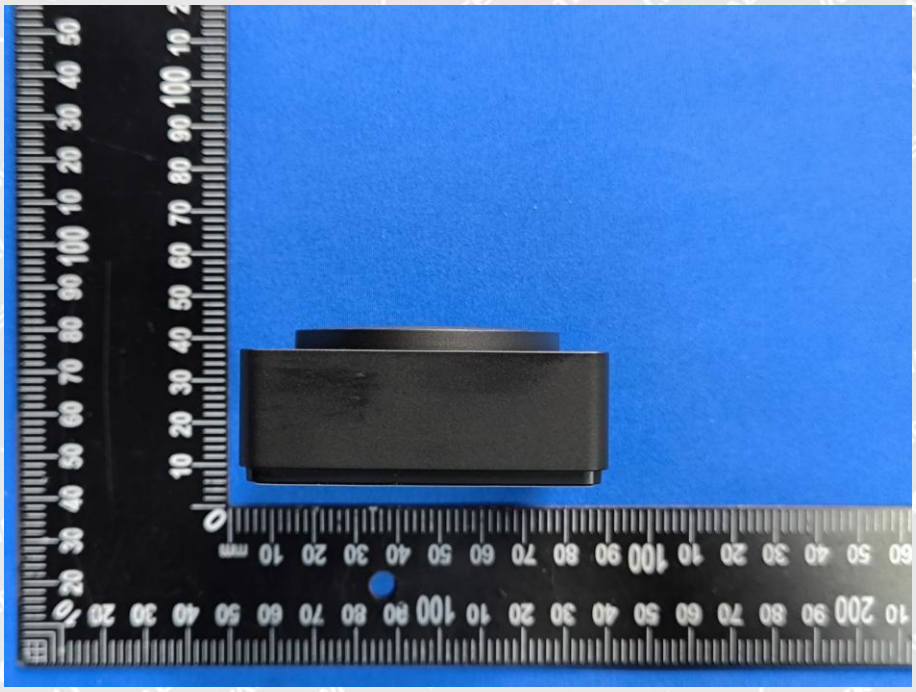

Photo 7

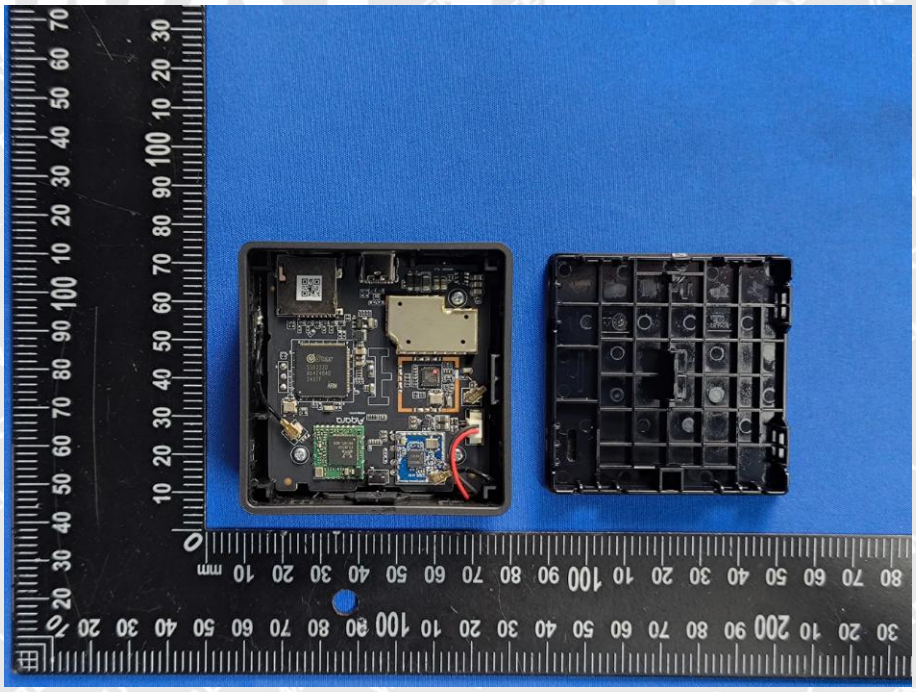

Photo 8

Photo Documentation

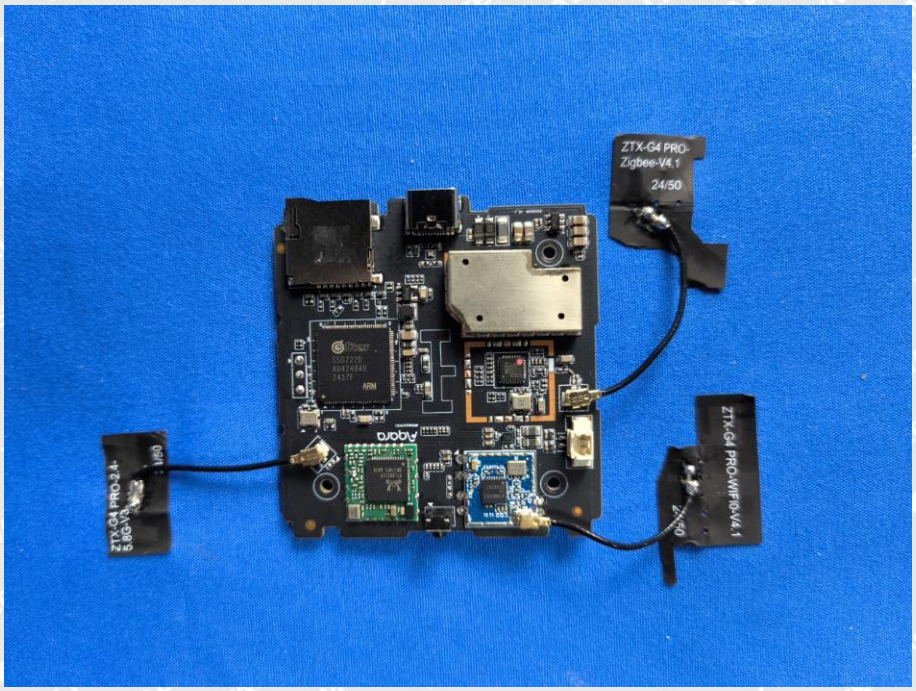

Photo 9

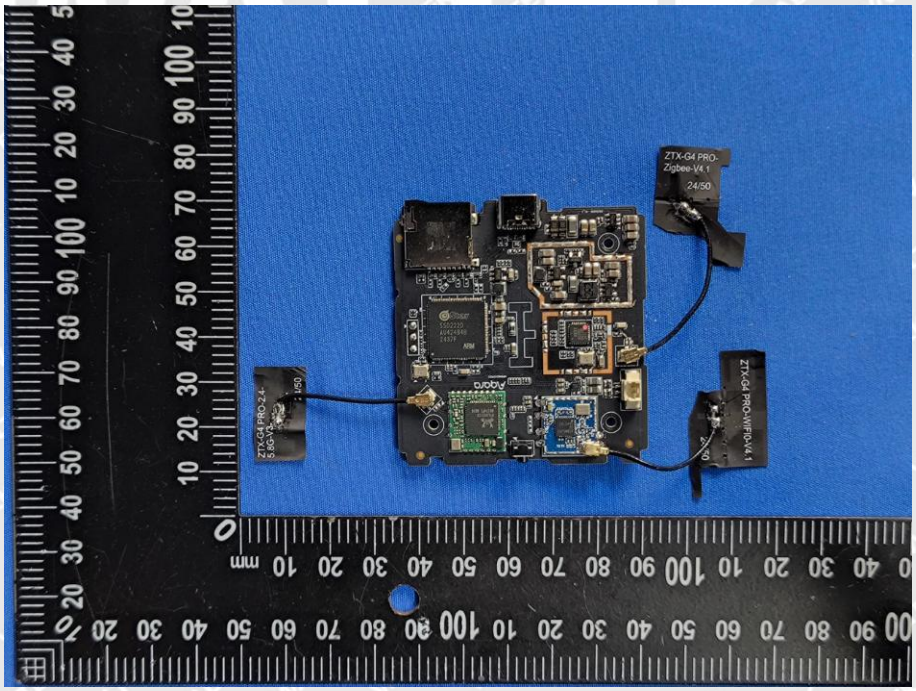

Photo 10

Photo Documentation

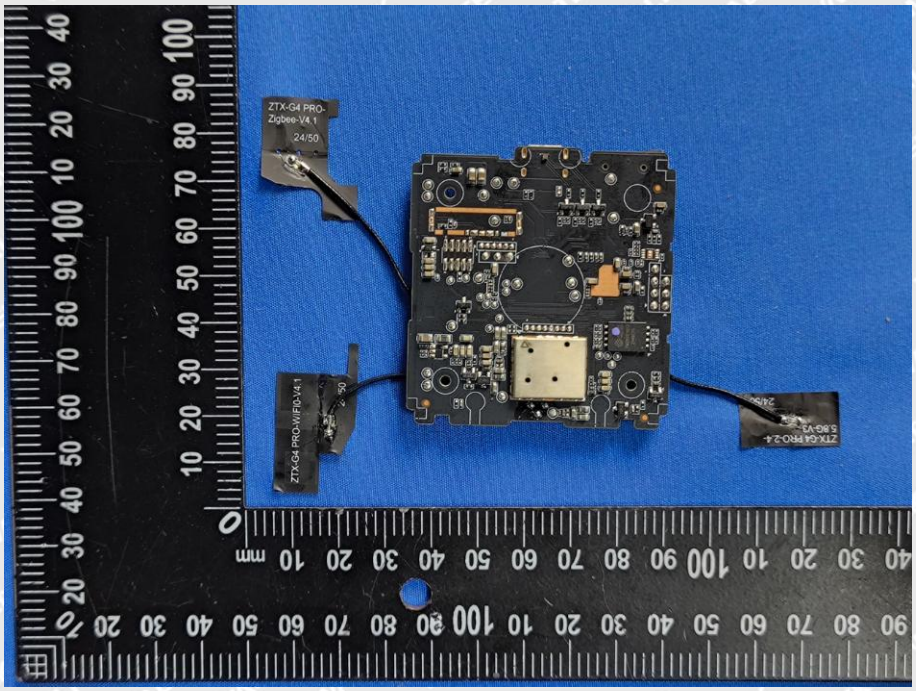

Photo 11

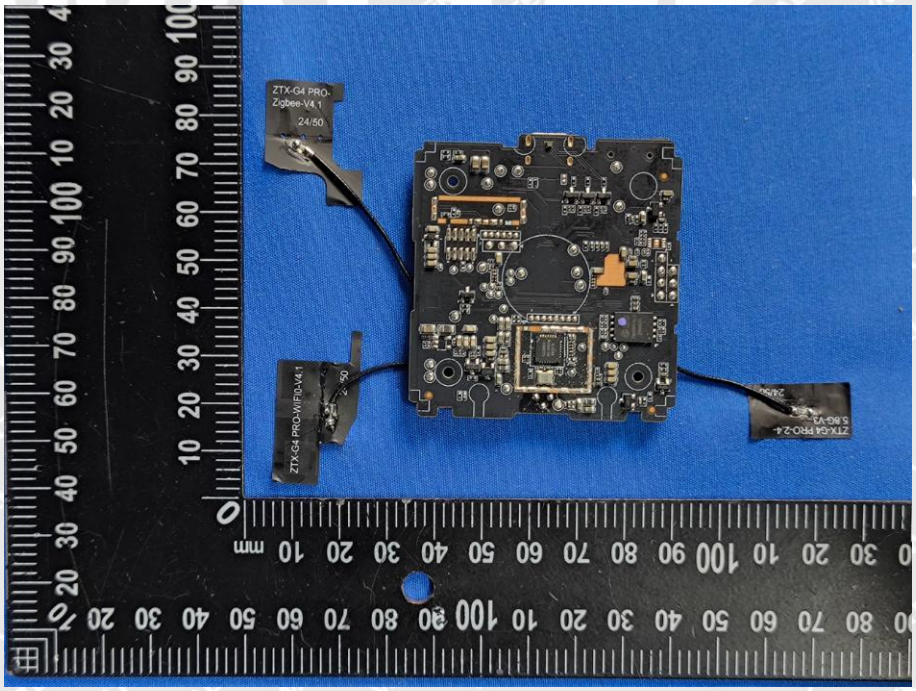

Photo 12

Photo Documentation

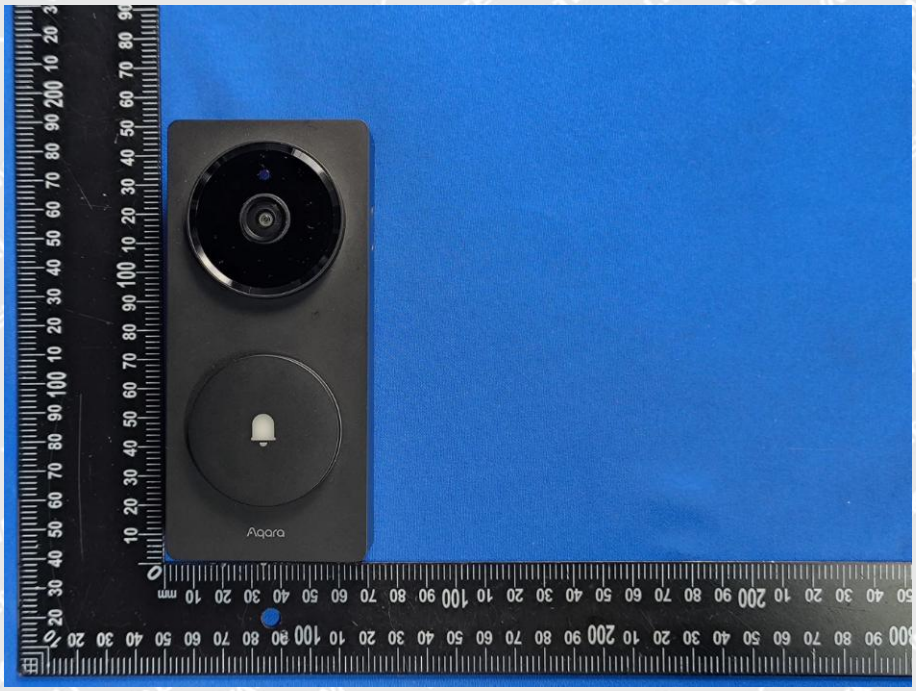

Photo 13

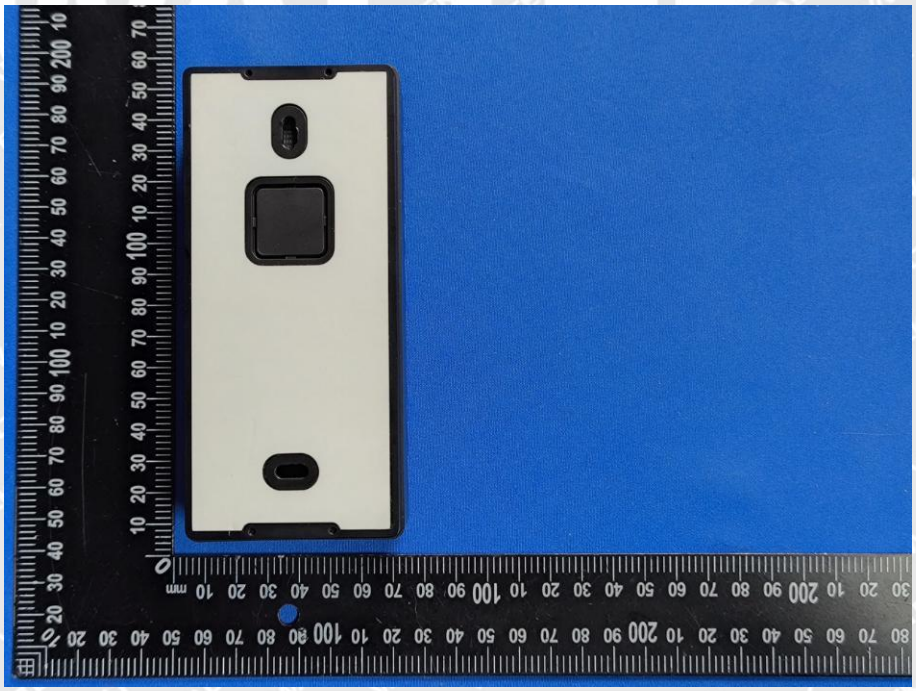

Photo 14

Photo Documentation

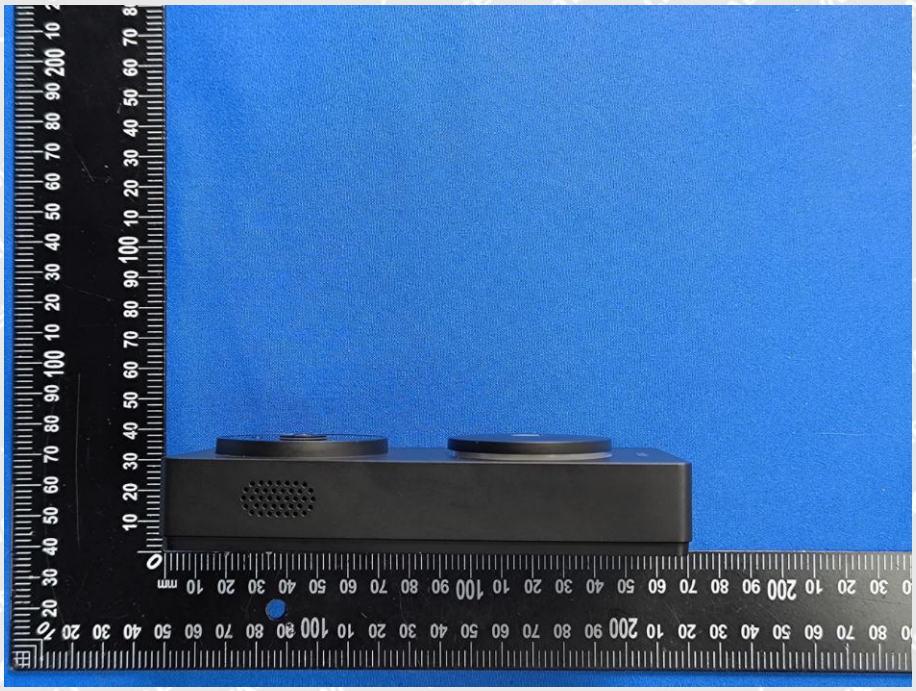

Photo 15

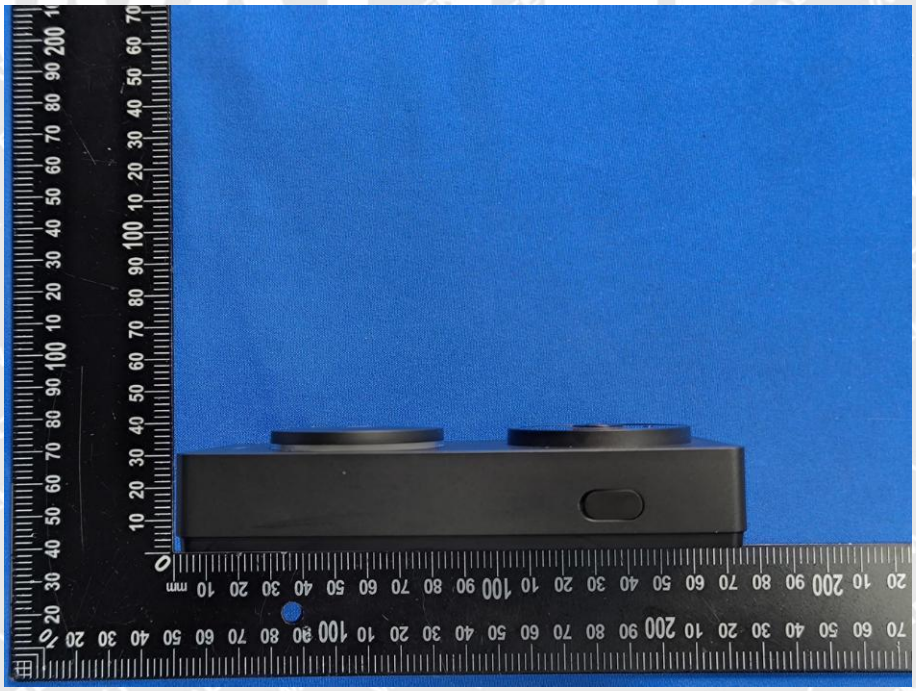

Photo 16

Photo Documentation

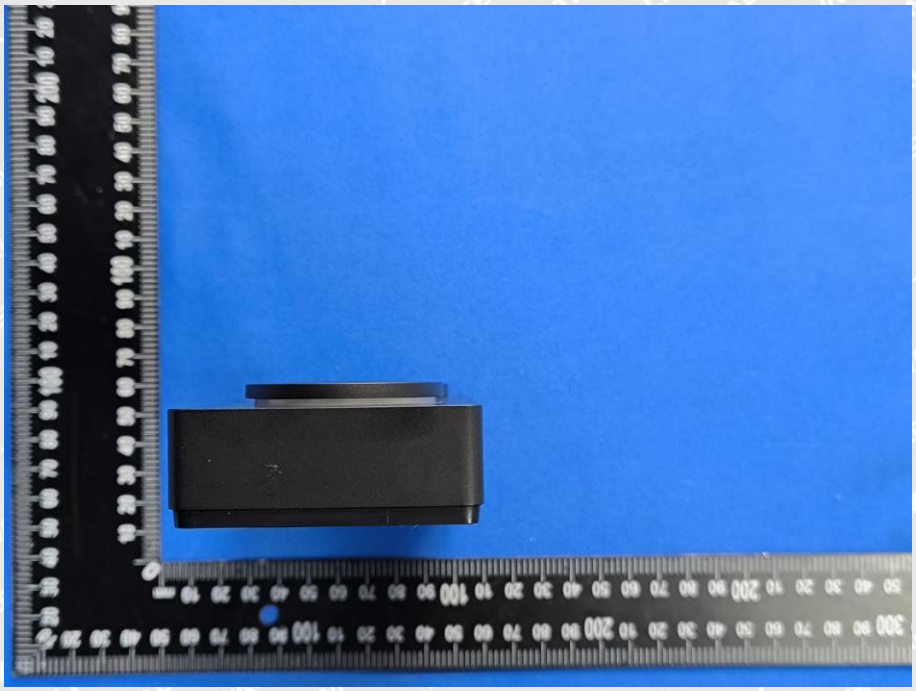

Photo 17

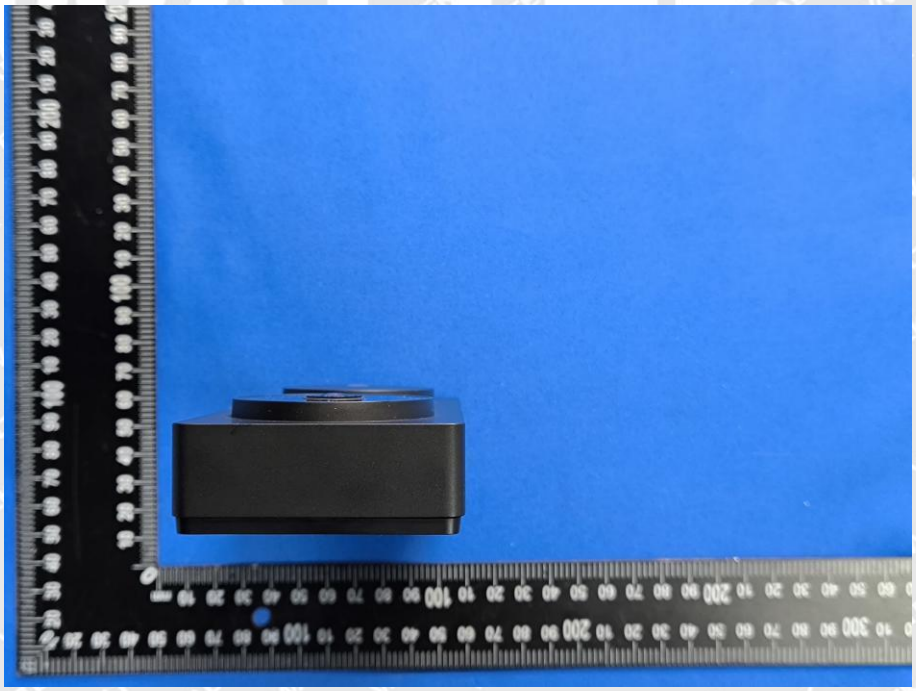

Photo 18

Photo Documentation

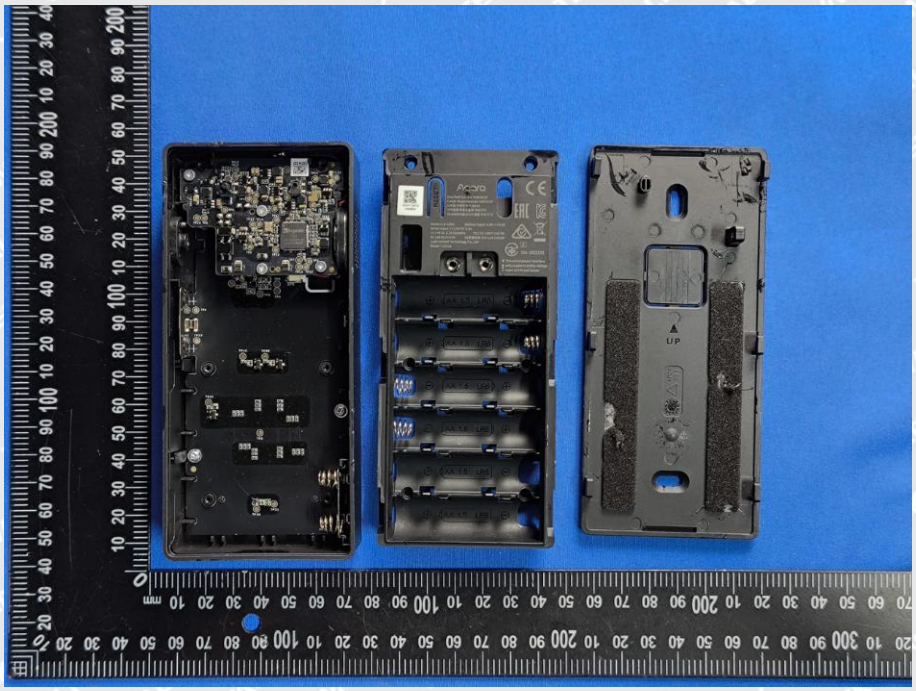

Photo 19

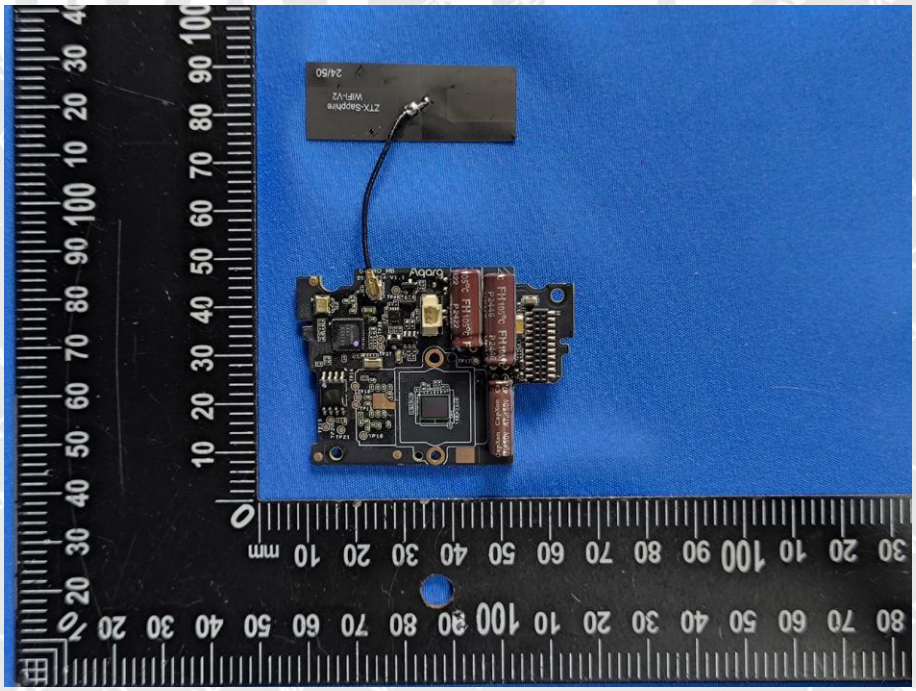

Photo 20

Photo Documentation

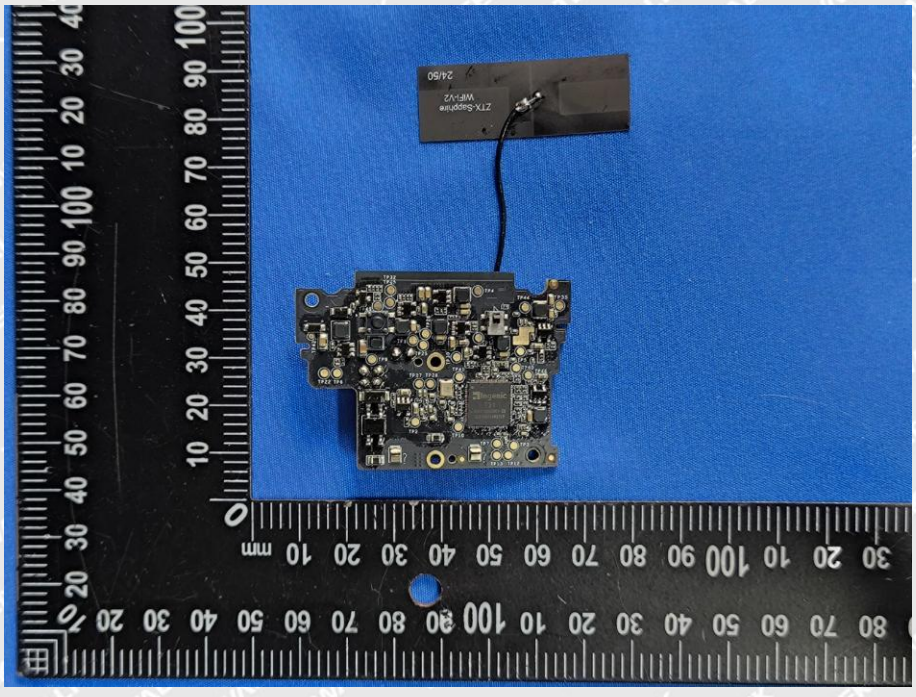

Photo 21

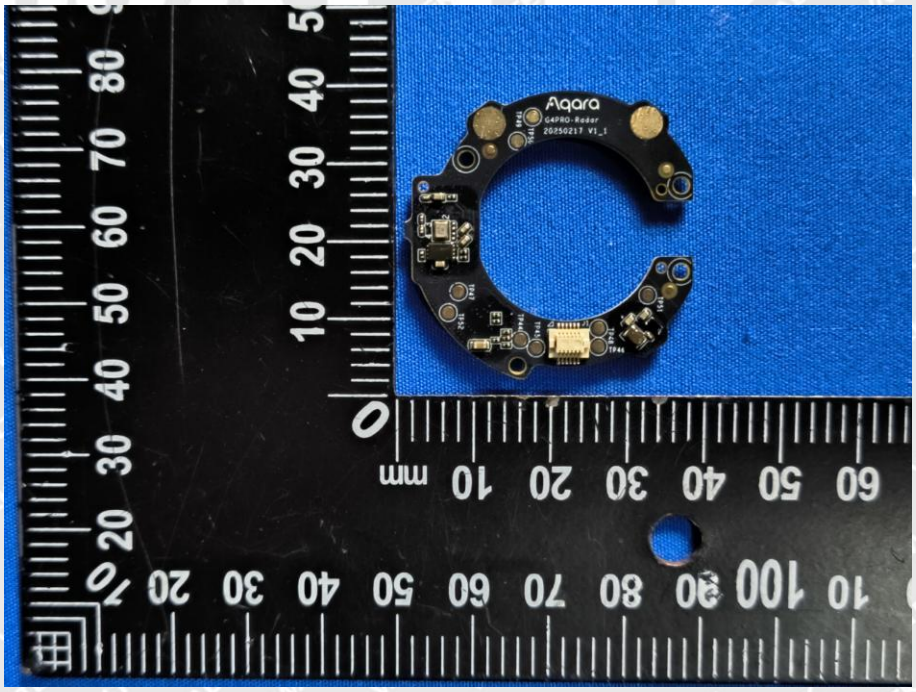

Photo 22

Photo Documentation

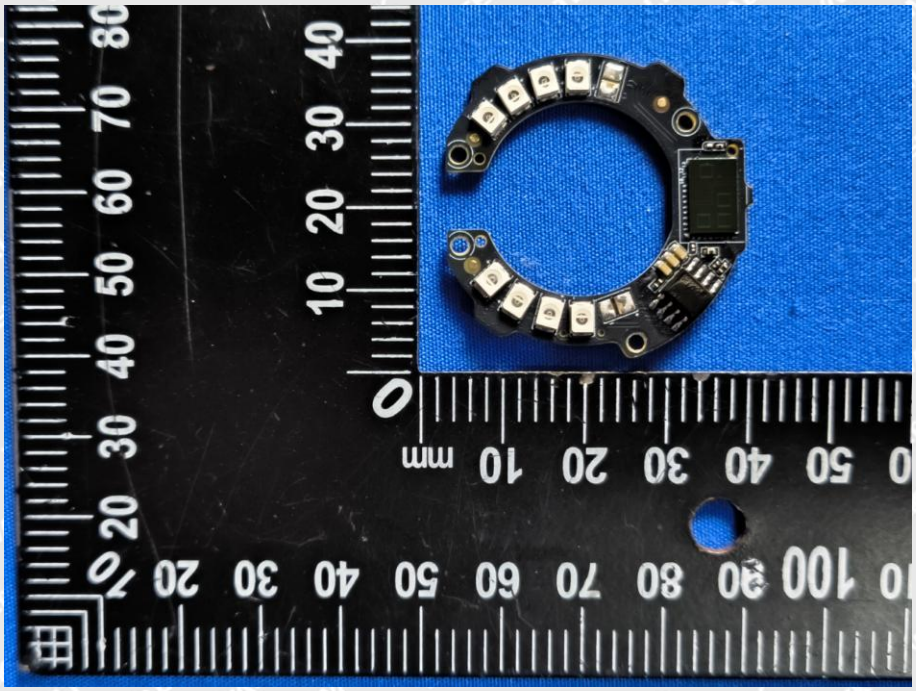

Photo 23

Photo 24

Photo Documentation

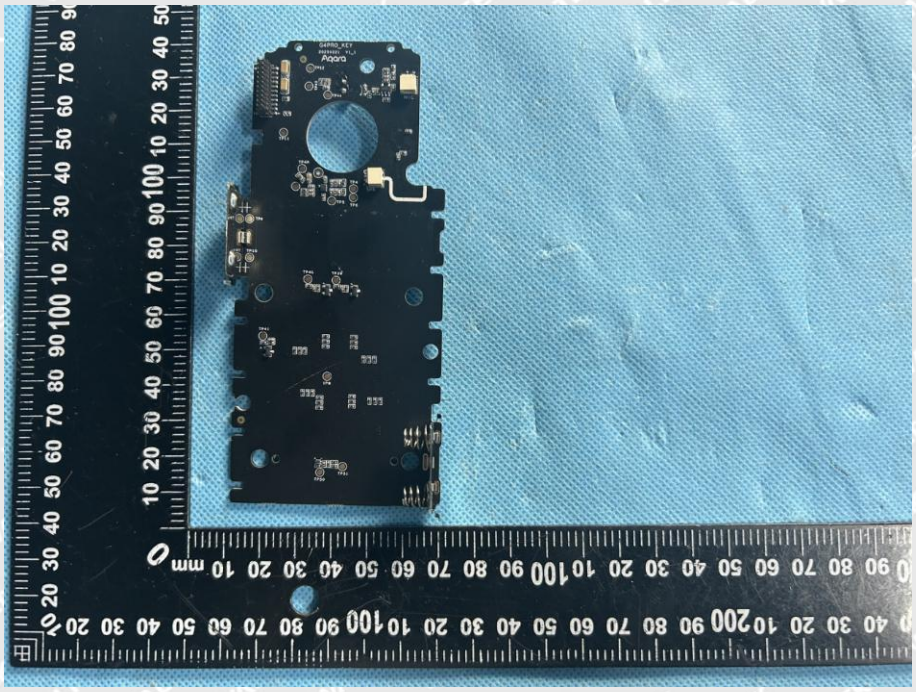

Photo 25

====== End of Report ======