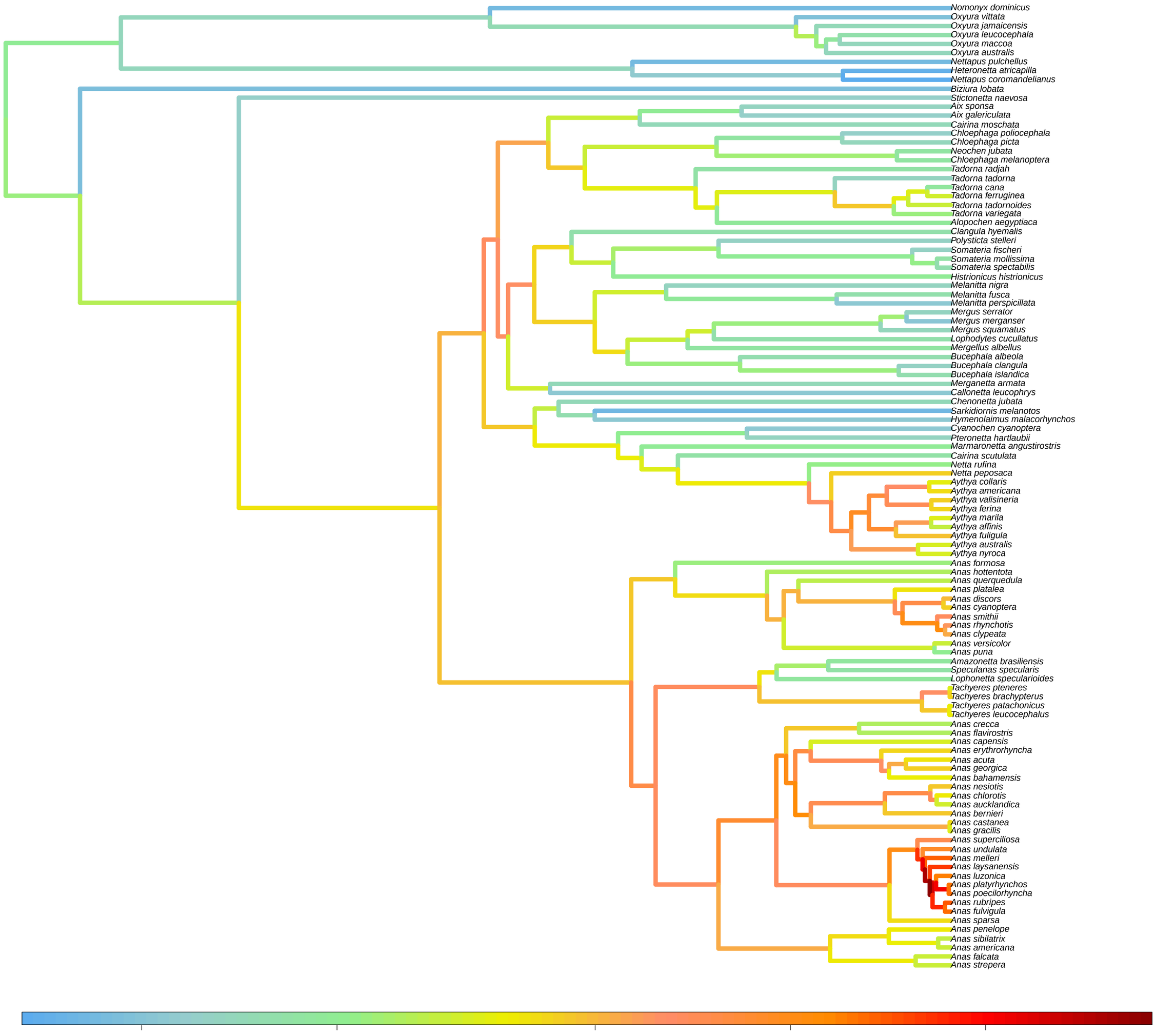
Nomonyx dominicus
Oxyura vittata
Oxyura jamaicensis
Oxyura leucocephala
Oxyura maccoa
Oxyura australis
Nettapus pulchellus
Heteronetta atricapilla
Nettapus coromandelianus
Biziura lobata
Stictonetta naevosa
Aix sponsa
Aix galericulata
Cairina moschata
Chloephaga poliocephala
Chloephaga picta
Neochen jubata
Chloephaga melanoptera
Tadorna radjah
Tadorna tadorna
Tadorna cana
Tadorna ferruginea
Tadorna tadornoides
Tadorna variegata
Alopochen aegyptiaca
Clangula hyemalis
Polysticta stelleri
Somateria fischeri
Somateria mollissima
Somateria spectabilis
Histrionicus histrionicus
Melanitta nigra
Melanitta fusca
Melanitta perspicillata
Mergus serrator
Mergus merganser
Mergus squamatus
Lophodytes cucullatus
Mergellus albellus
Bucephala albeola
Bucephala clangula
Bucephala islandica
Merganetta armata
Callonetta leucophrys
Chenonetta jubata
Sarkidiornis melanotos
Hymenolaimus malacorhynchos
Cyanochen cyanoptera
Pteronetta hartlaubii
Marmaronetta angustirostris
Cairina scutulata
Netta rufina
Netta peposaca
Aythya collaris
Aythya americana
Aythya valisineria
Aythya ferina
Aythya marila
Aythya affinis
Aythya fuligula
Aythya australis
Aythya nyroca
Anas formosa
Anas hottentota
Anas querquedula
Anas platalea
Anas discors
Anas cyanoptera
Anas smithii
Anas rhynchotis
Anas clypeata
Anas versicolor
Anas puna
Amazonetta brasiliensis
Speculanas specularis
Lophonetta specularioides
Tachyeres pteneres
Tachyeres brachypterus
Tachyeres patachonicus
Tachyeres leucocephalus
Anas crecca
Anas flavirostris
Anas capensis
Anas erythrorhyncha
Anas acuta
Anas georgica
Anas bahamensis
Anas nesiotis
Anas chlorotis
Anas aucklandica
Anas bernieri
Anas castanea
Anas gracilis
Anas superciliosa
Anas undulata
Anas melleri
Anas laysanensis
Anas luzonica
Anas platyrhynchos
Anas poecilorhyncha
Anas rubripes
Anas fulvigula
Anas sparsa
Anas penelope
Anas sibilatrix
Anas americana
Anas falcata
Anas strepera
0.1
0.2
0.5
1
2