Für Elise

L. V. BEETHOVEN

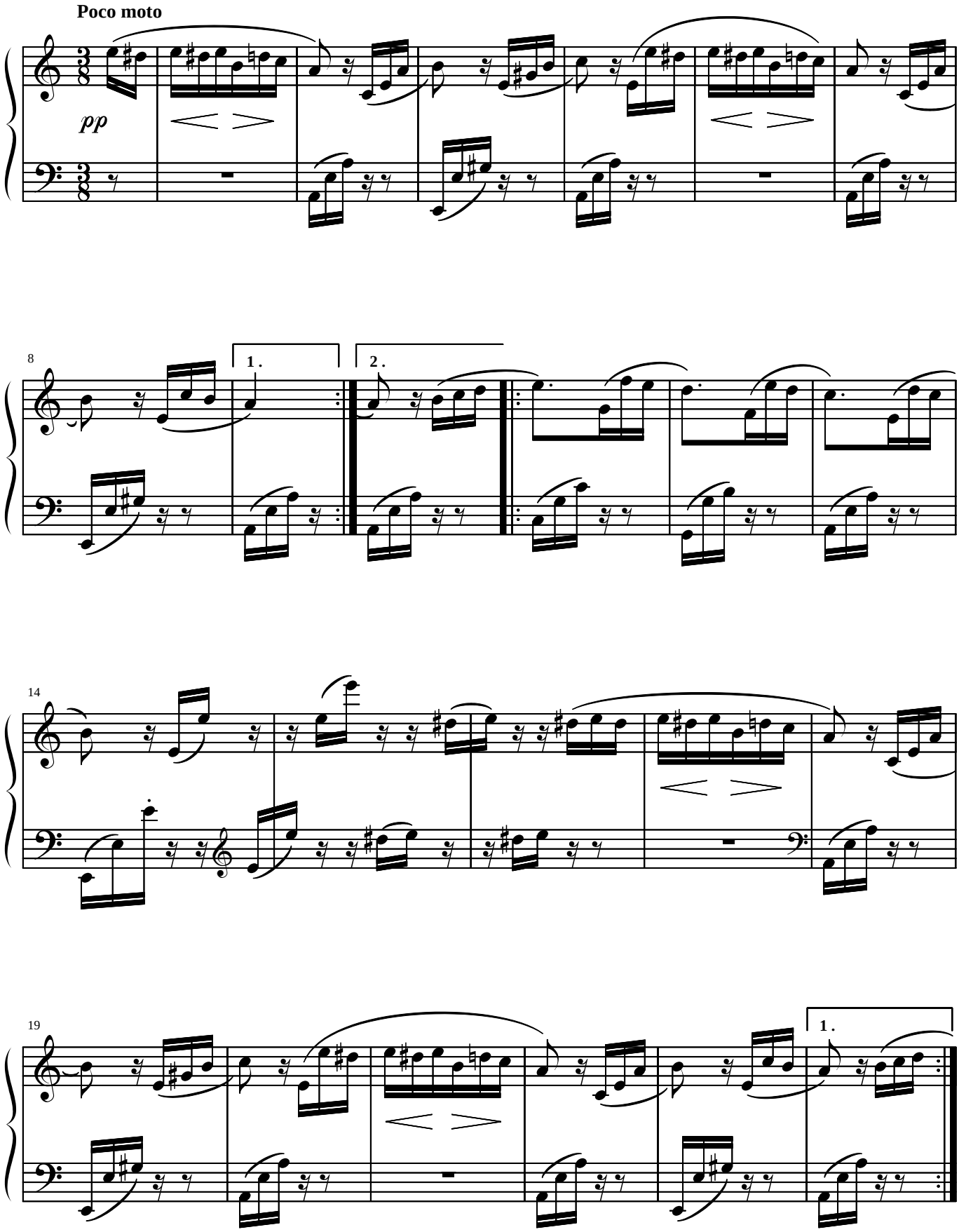

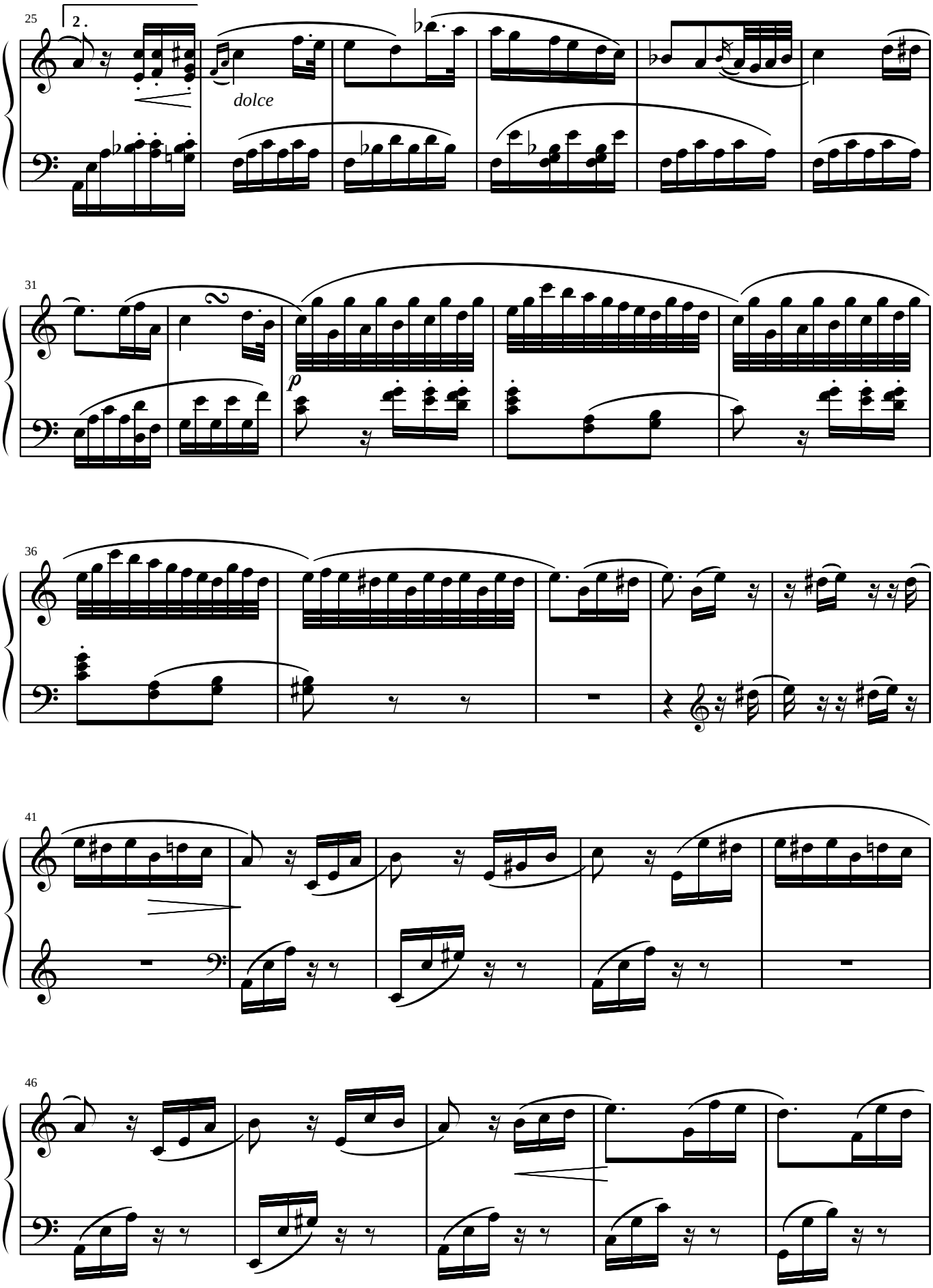
25
2.
dolce
31
p
36
41
46

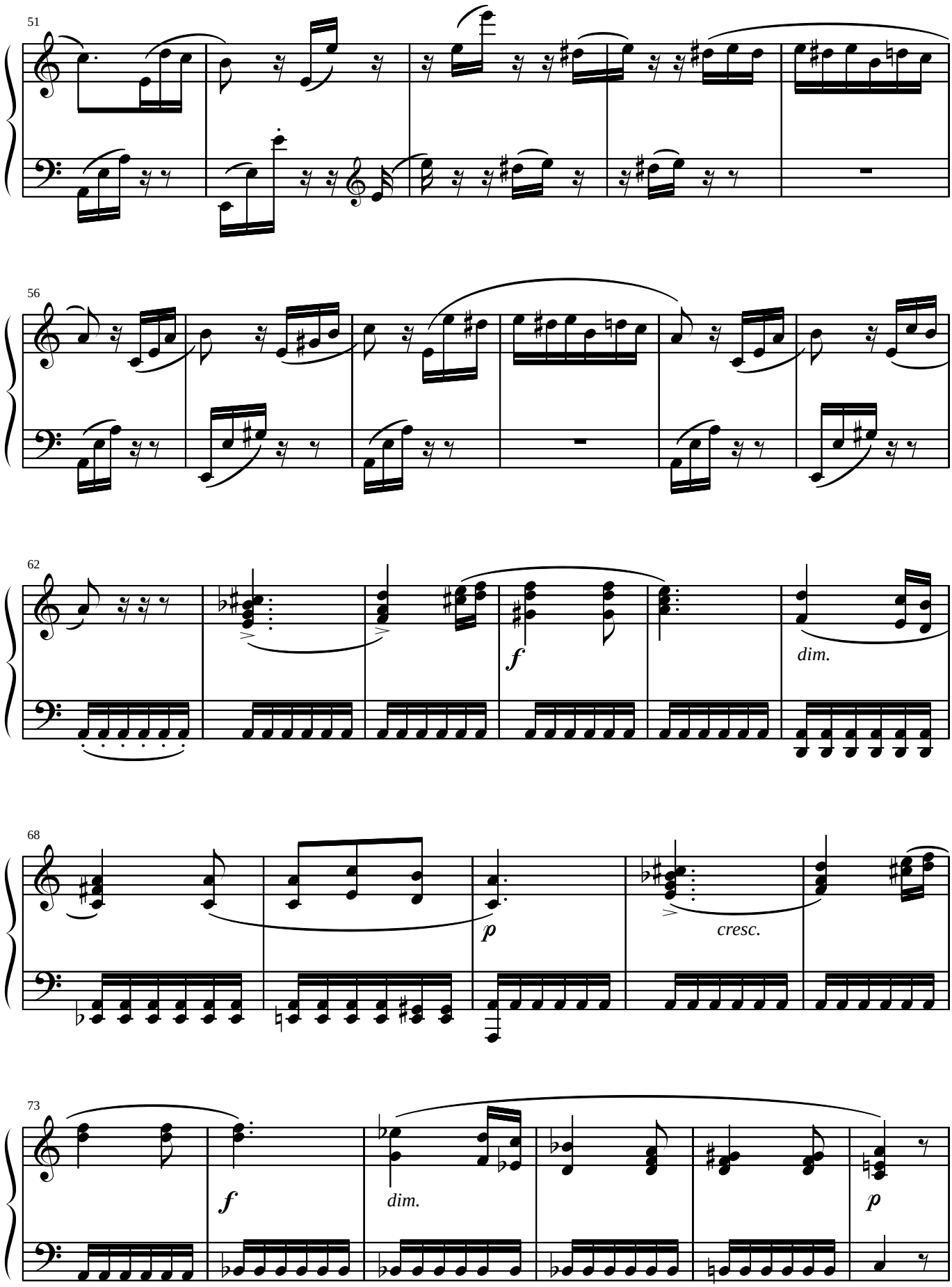
51
56
62
f
dim.
68
p
cresc.
73
f
dim.
p

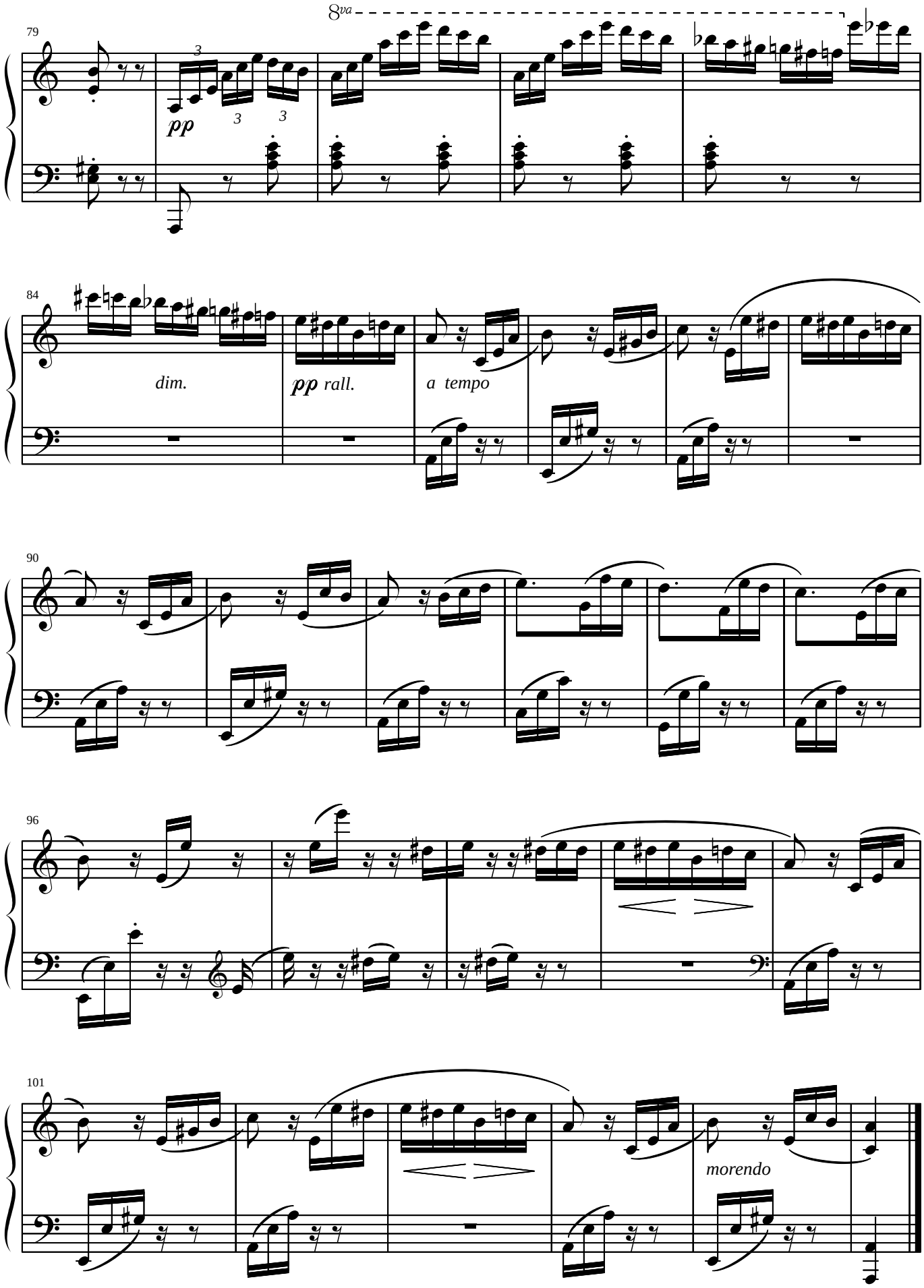
8va
79
pp
84
dim.
pp rall.
a tempo
90
96
101
morendo