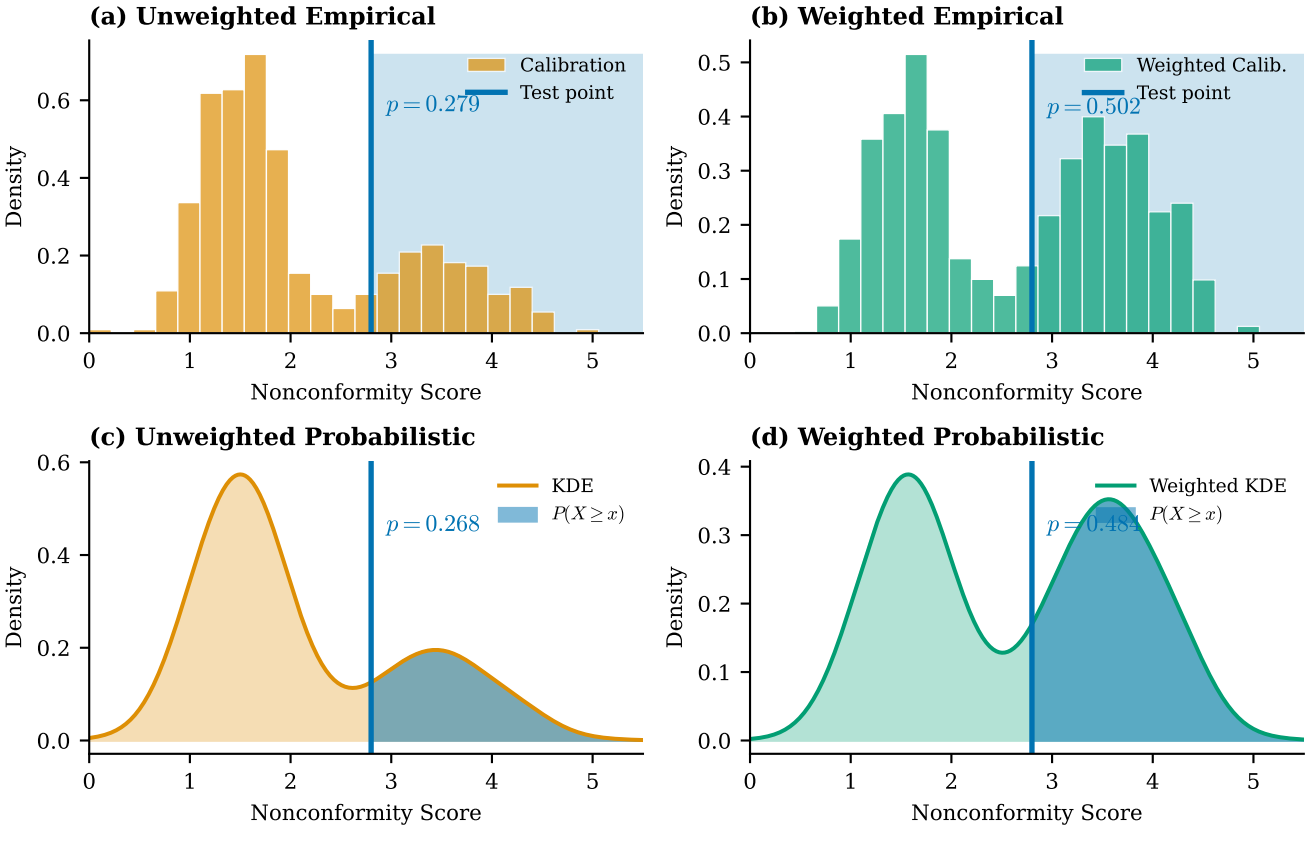
(a) Unweighted Empirical
Calibration
Test point
$p = 0.279$
Density
Nonconformity Score
(b) Weighted Empirical
Weighted Calib.
Test point
$p = 0.502$
Density
Nonconformity Score
(c) Unweighted Probabilistic
KDE
$P(X \geq x)$
$p = 0.268$
Density
Nonconformity Score
(d) Weighted Probabilistic
Weighted KDE
$P(X \geq x)$
$p = 0.484$
Density
Nonconformity Score