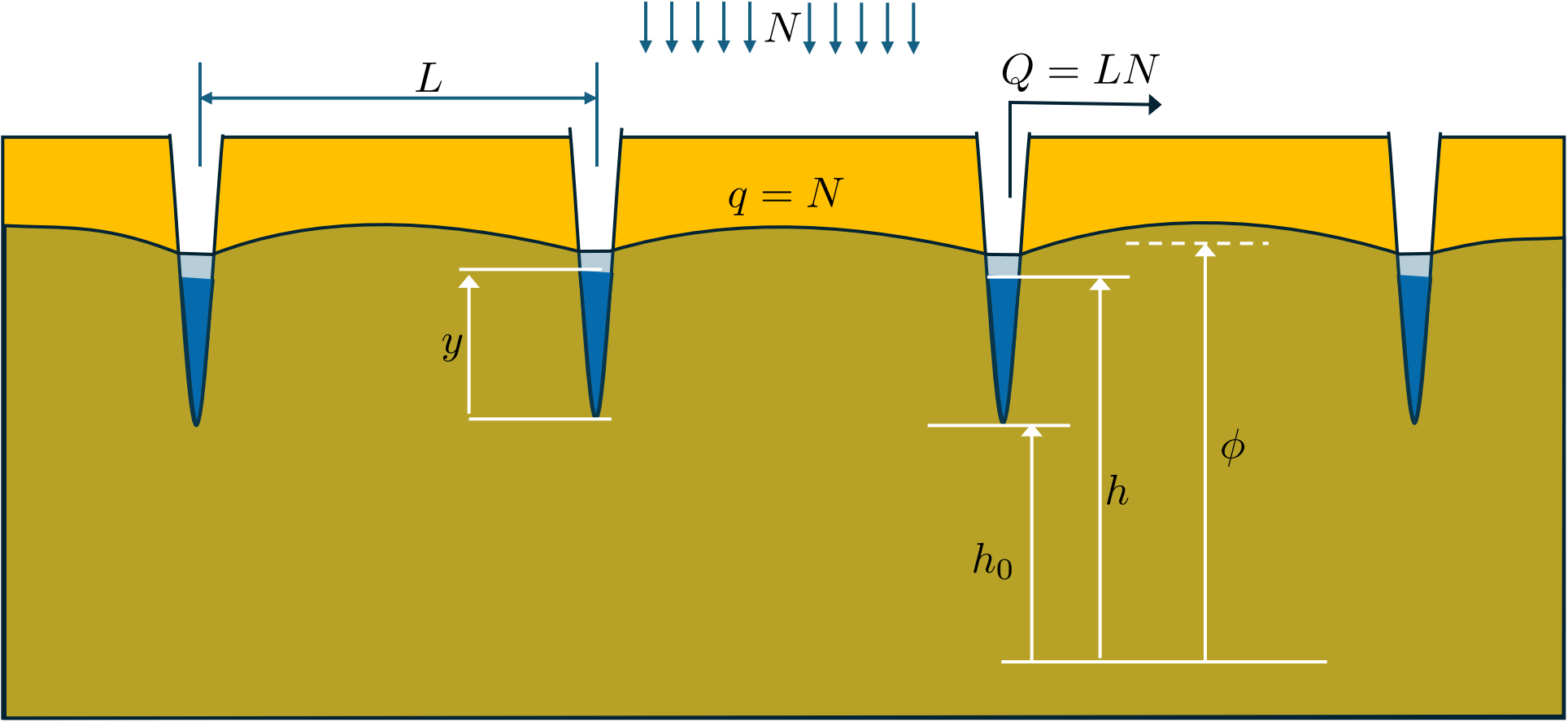
N
L
$Q = LN$
$q = N$
y
h
ϕ
h_0