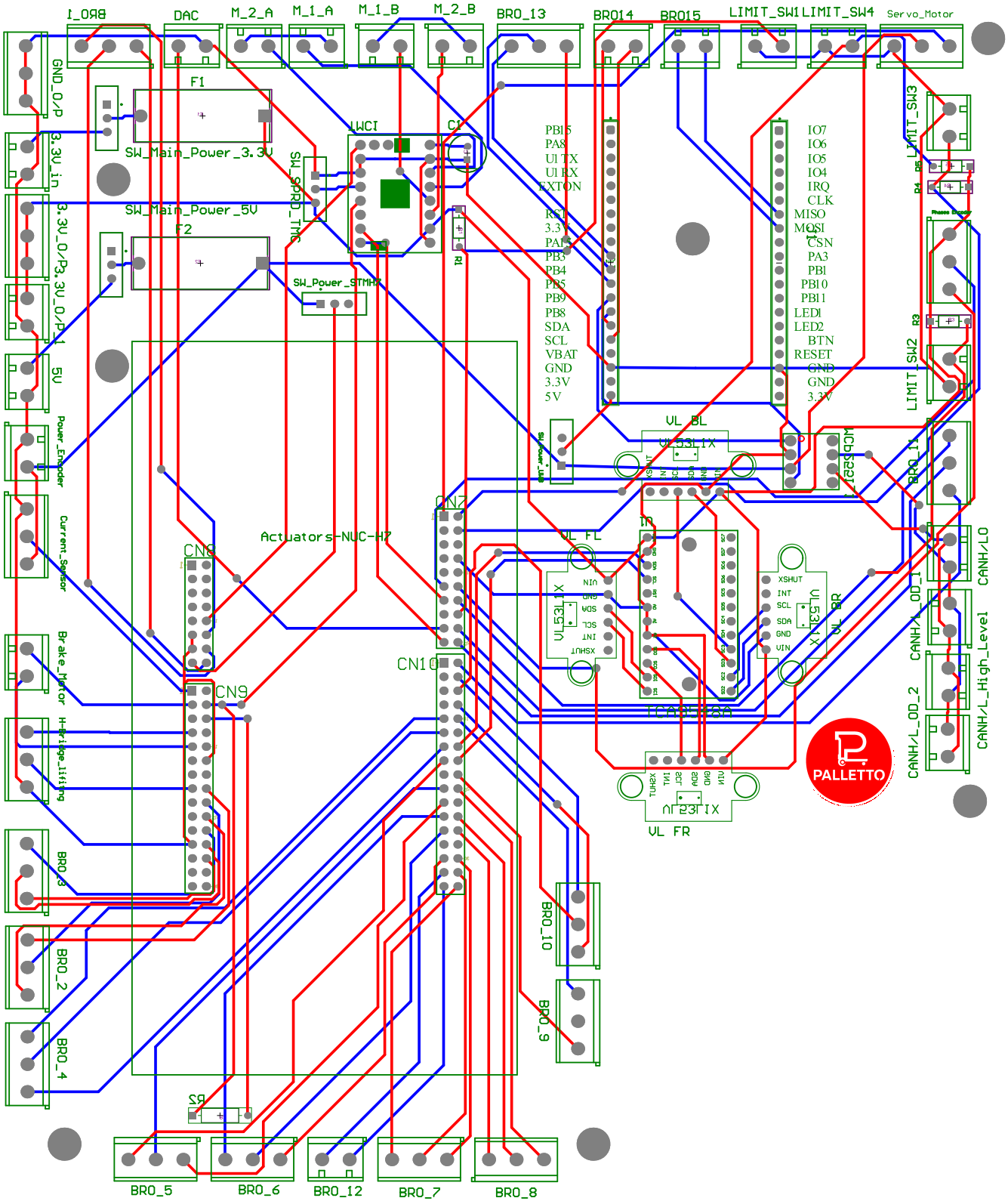
BRO_1
DAC
M_2_A
M_1_A
M_1_B
M_2_B
BRO_13
BRO14
BRO15
LIMIT_SW1
LIMIT_SW4
Servo_Motor
GND_O/P
3.3V_in
3.3V_O/P
3.3V_O/P_1
5V
Power_Encoder
Current_Sensor
Brake_Motor
H-Bridge_lifting
BRO_3
BRO_2
BRO_4
F1
SW_Main_Power_3.3V
SW_Main_Power_5V
F2
SW_Power_STMH7
SW_BRO_TIME
IWCI
C1
R1
PBI5
PA8
U1 TX
U1 RX
EXTON
RST
3.3V
PA2
PB3
PB4
PB5
PB9
PB8
SDA
SCL
VBAT
GND
3.3V
5V
IO7
IO6
IO5
IO4
IRQ
CLK
MISO
MOSI
CSN
PA3
PBI
PB10
PB11
LED1
LED2
BTN
RESET
GND
GND
3.3V
LIMIT_SW3
R5
R4
Phase Buzzer
R3
LIMIT_SW2
BRO_11
CANH/LO
CANH/L_OD_1
CANH/L_High_Level
CANH/L_OD_2
VL_BL
VL53L1X
VL_FL
VL_FR
VL_BR
XSHUT
INT
SCL
SDA
GND
VIN
CN7
CN8
CN9
CN10
Actuators-NUC-H7
R2
BRO_10
BRO_9
BRO_5
BRO_6
BRO_12
BRO_7
BRO_8
PALLETTO

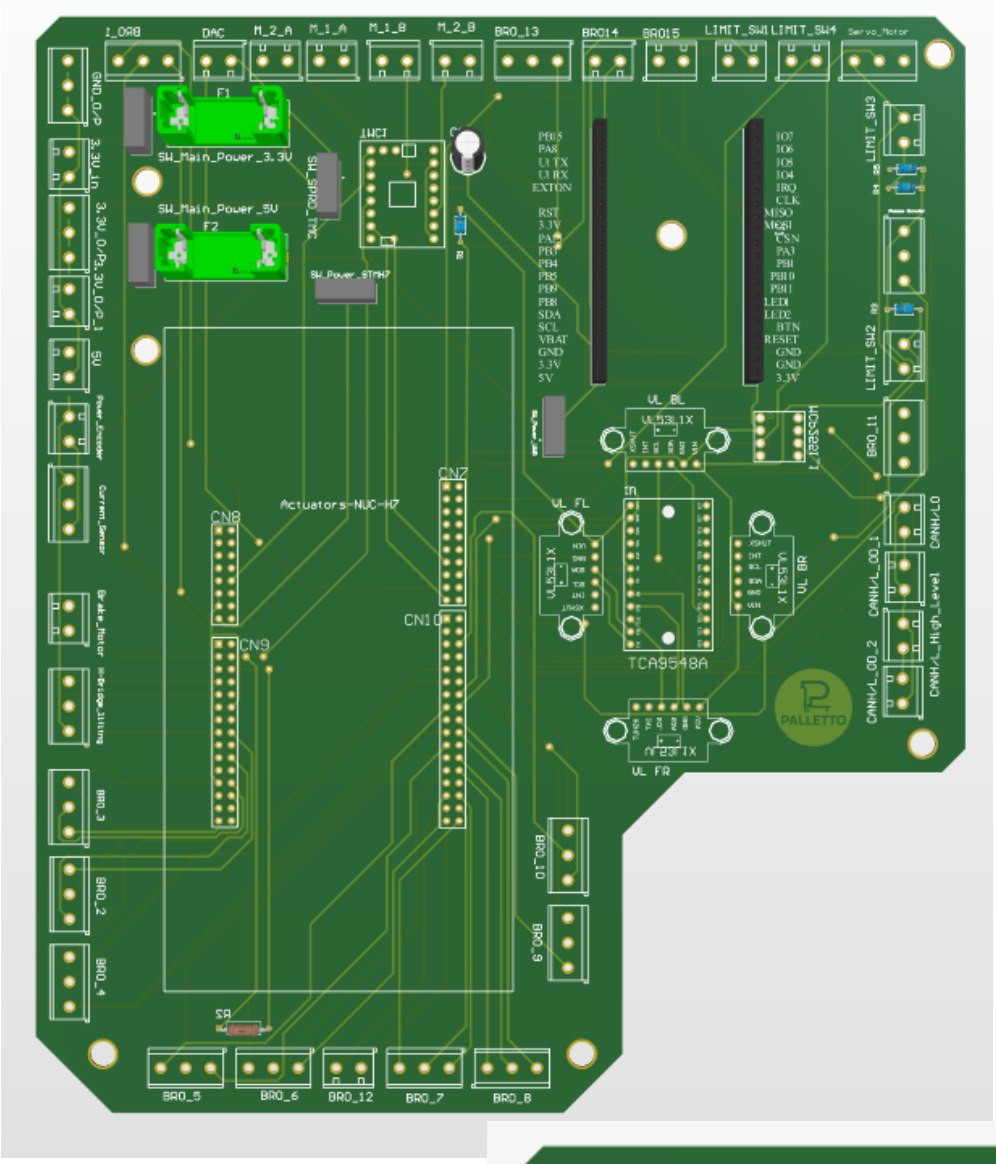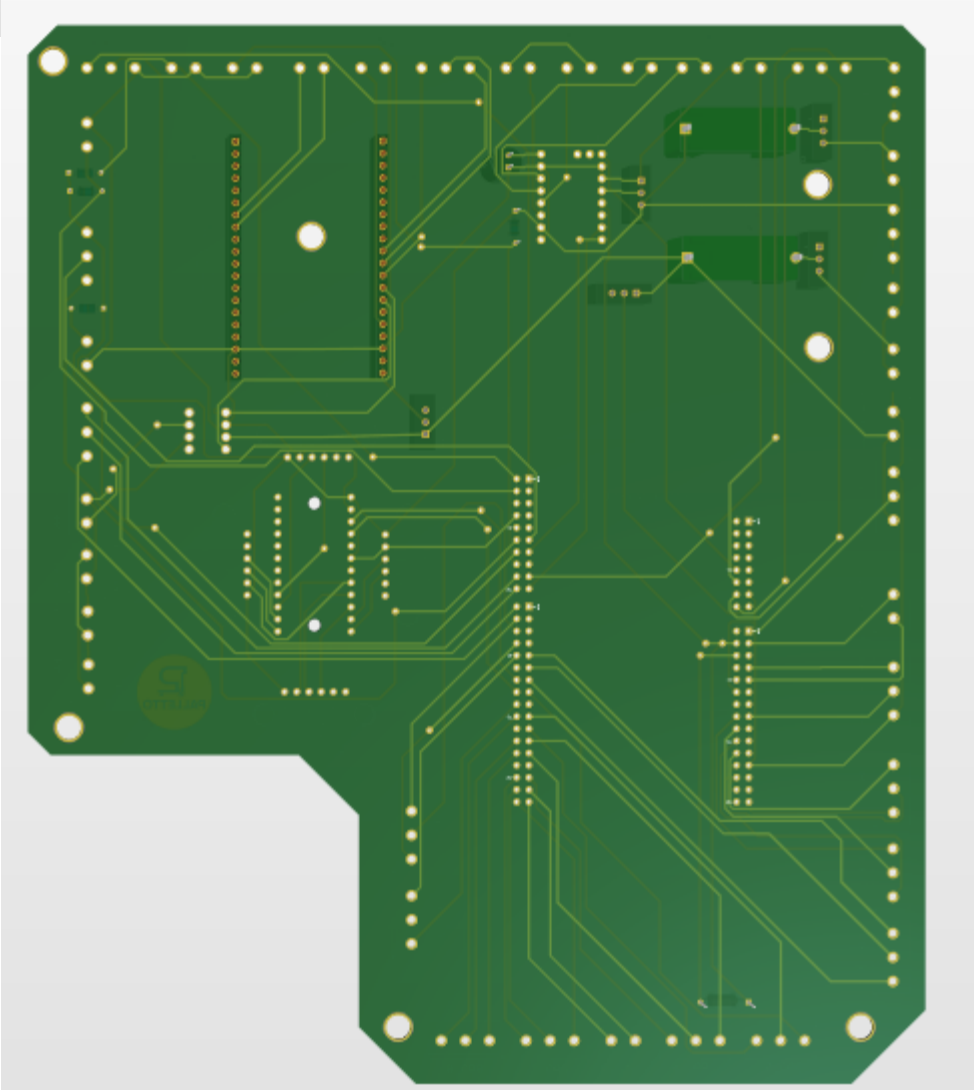
I_OAB
DAC
M_2_A
M_1_A
M_1_B
M_2_B
BRO_13
BRO14
BRO15
LIMIT_SW1
LIMIT_SW4
Servo_Motor
GND_O/P
3.3V_In
3.3V_O/P3.3V_O/P_1
5V
Power_Director
Current_Sensor
Brake_Motor
Interrupt_Utility
BRO_3
BRO_2
BRO_4
F1
SW_Main_Power_3.3V
F2
SW_Main_Power_5V
SW_SPDT_TYPE
SW_Power_STM32
IWCI
C
R
PB15
PA8
U1TX
U1RX
EXTON
RST
3.3V
PA2
PB3
PB4
PB5
PB7
PB8
SDA
SCL
VBAT
GND
3.3V
5V
IO7
IO6
IO5
IO4
IRQ
CLK
MISO
MOSI
CSN
PA3
PB11
PB10
PB1
LED1
LED2
BTN
RESET
GND
GND
3.3V
LIMIT_SW3
LIMIT_SW2
BRO_11
CANH/L_O
CANH/L_OO_1
CANH/L_High_Level
CANH/L_OO_2
VL_BL
VL_FL
VL_BR
VL_FR
TCA9548A
PALLETTO
Actuators-NUC-H7
CN7
CN8
CN9
CN10
SA
BRO_10
BRO_9
BRO_5
BRO_6
BRO_12
BRO_7
BRO_8