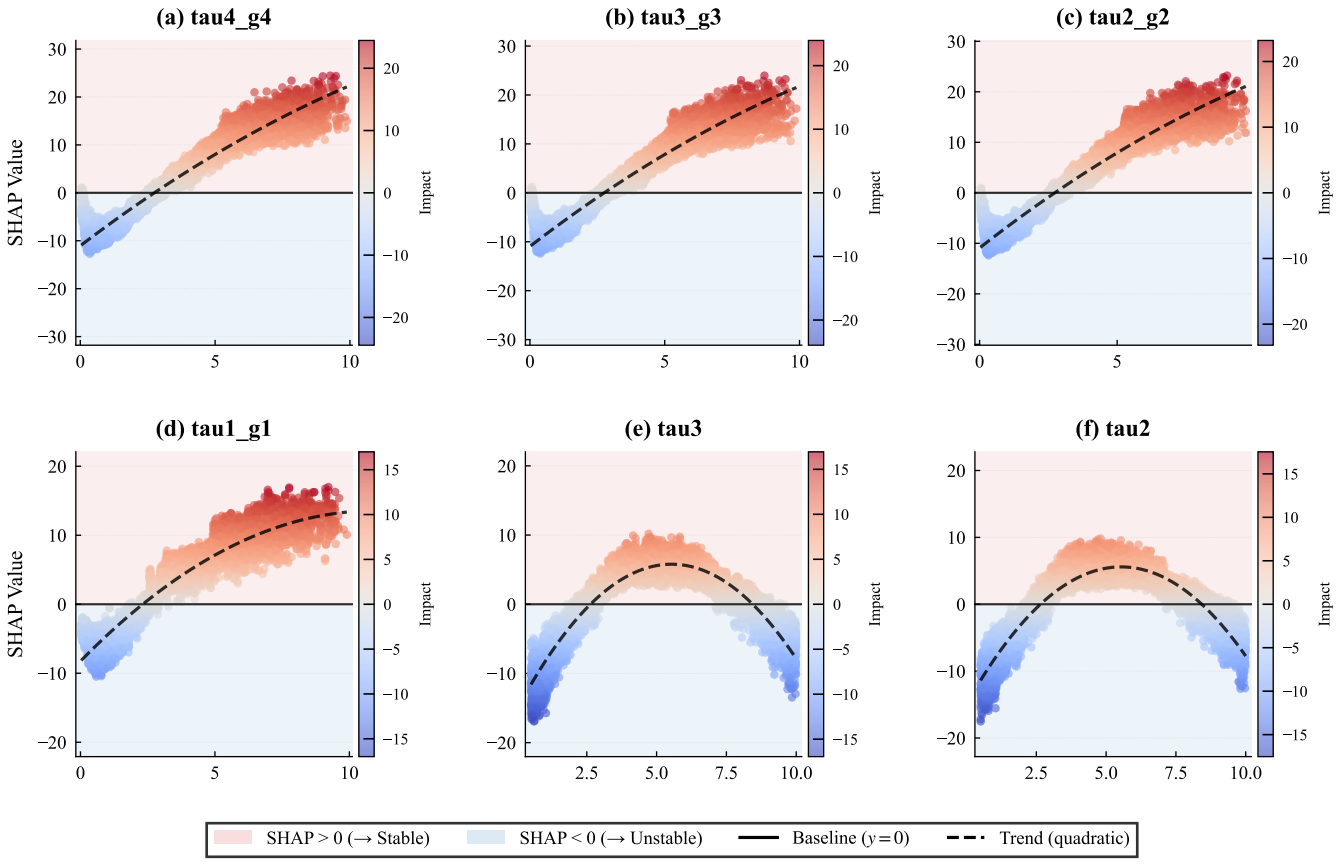
(a) tau4_g4
(b) tau3_g3
(c) tau2_g2
(d) tau1_g1
(e) tau3
(f) tau2
SHAP Value
Impact
SHAP > 0 (→ Stable)
SHAP < 0 (→ Unstable)
Baseline (y = 0)
Trend (quadratic)