Action Words

3.5 Language Study

- **Let's play.**

fly	hop	run	jump	sit
clap	swim	draw	dance	cry
write	laugh	sing	throw	walk

1. Look at the chart. Read the words.
2. Now write any of these words on a chit of a paper.
3. Fold the chit and drop it into the bowl.
4. Now each of you pick up a chit. Read the word on it and perform the action.
5. Your friends will look at the action and guess the word.

Words that express an action, are called **action words**.

a. Circle the action words in each row.

1. bag happy walk
2. cup sing bread
3. bounce glass look
4. draw pin black
5. jump circle balloon
6. ant drink catch

b. Using the circled words above, write a sentence for each and write them in your notebook.

TLAI75

3.6 Five Little Seeds

- **Listen and recite the poem with actions.**

Five little seeds,
Five little seeds,
Three will make flowers,
And two will make weeds.

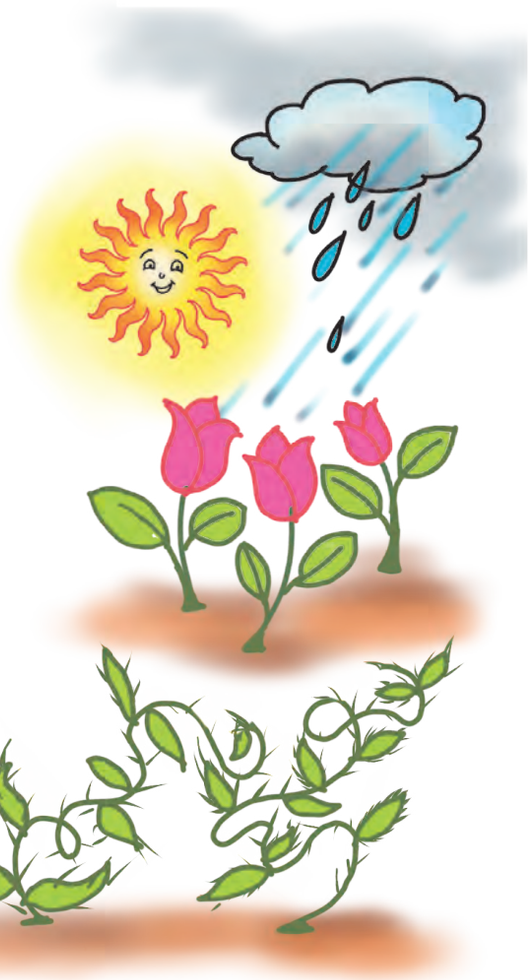

Under the leaves,
Under the snow,
Five little seeds are
Waiting to grow.

Out comes the sun,
Down comes a shower.
And up come the three
Pretty pink flowers.

Out comes the sun,
That every plant needs.
And up come two
Funny old weeds.

- **Look and say.**

leaves	**flowers**	**seeds**	**shower**
weeds	**plant**	**pretty**	**waiting**