3.1 Mice

UNIT THREE

- **Listen and repeat.**

I think mice are rather nice.
Their tails are long,
their faces small,
They haven't any
chins at all.

Their ears are pink,
their teeth are white,
They run about
the house at night.

They nibble things,
they shouldn't touch
And no one seems
to like them much.
But I think mice are rather nice.

- Rose Fyleman

a. Answer the following questions.

1. Have you ever seen a mouse ?
2. What will you do if you see a mouse in your house ?

WKFQD4

b. Match the following words.

long	**small**	**pink**	**white**
teeth	**ears**	**faces**	**tails**

Let's play

3.2 Activity Time

a. Arrange the following words in alphabetical order.

mother
hen
garden
axe
peacock
zebra
boy
clock
dog
king
temple
school
queen
balloon
father

1. axe ……
2. ……
3. ……
4. ……
5. ……
6. ……
7. ……
8. ……
9. ……
10. ……
11. ……
12. ……
13. ……
14. ……
15. ……

- **Read aloud.**

Sakshi's box

Sakshi found a big box. She opened it.

There was a fairy and some paints in the box.

"Hello Sakshi, shall we do some painting ?" asked the fairy.

She gave Sakshi a paint brush.

First, they painted with **violet** and **indigo** colours.

Then, they painted with **blue** and **green** colours.

And then, they painted with **yellow**, **orange** and **red** colours.

Sakshi said, "Look at our rainbows!"

"Will your parents like our rainbows?" asked the fairy.

"Yes!" said Sakshi. My parents will like our rainbow pictures and will say, "You have made a beautiful painting!"

The fairy smiled and hugged Sakshi. Sakshi said good bye to the fairy.

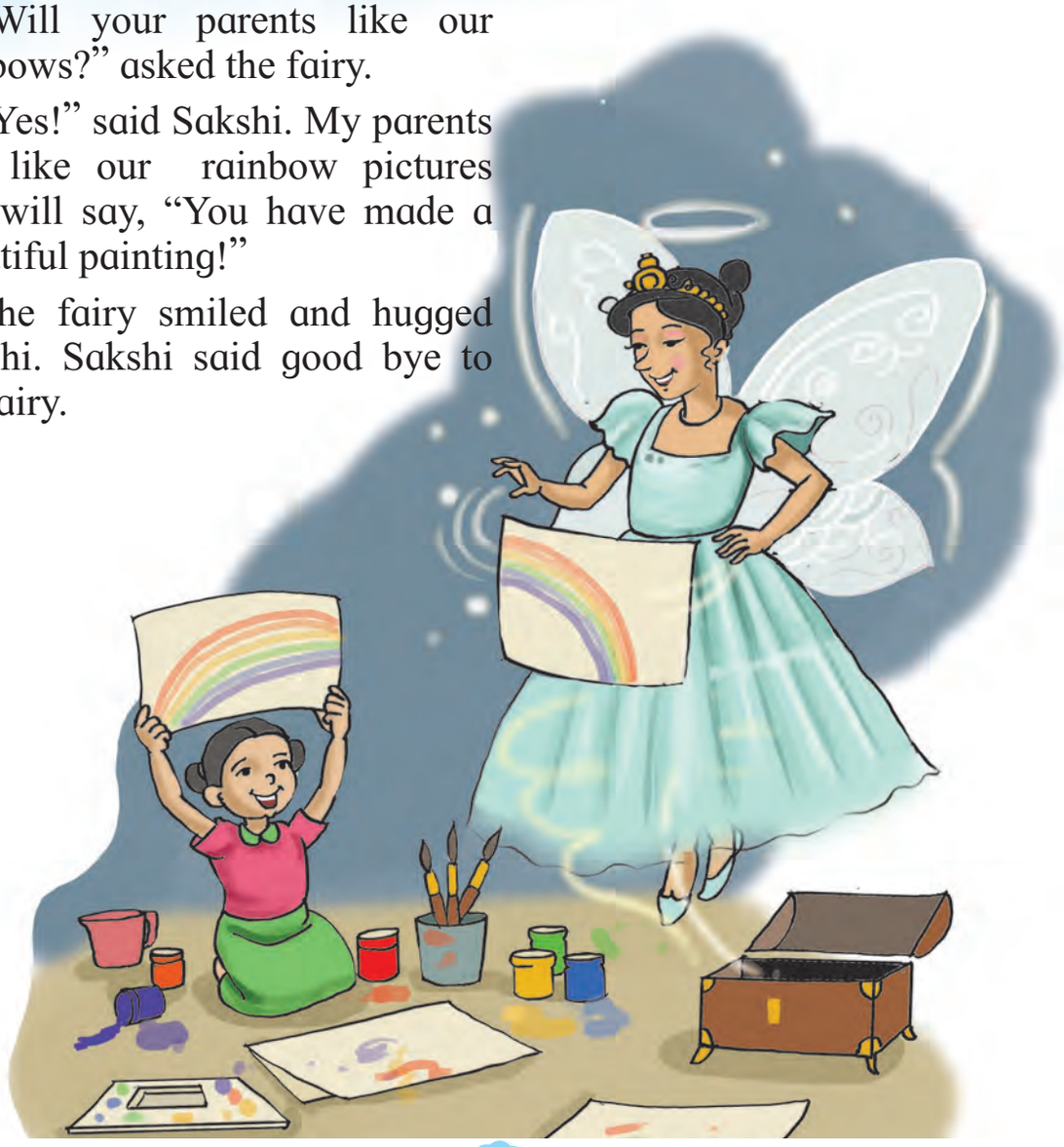

a. Colour the rainbow.

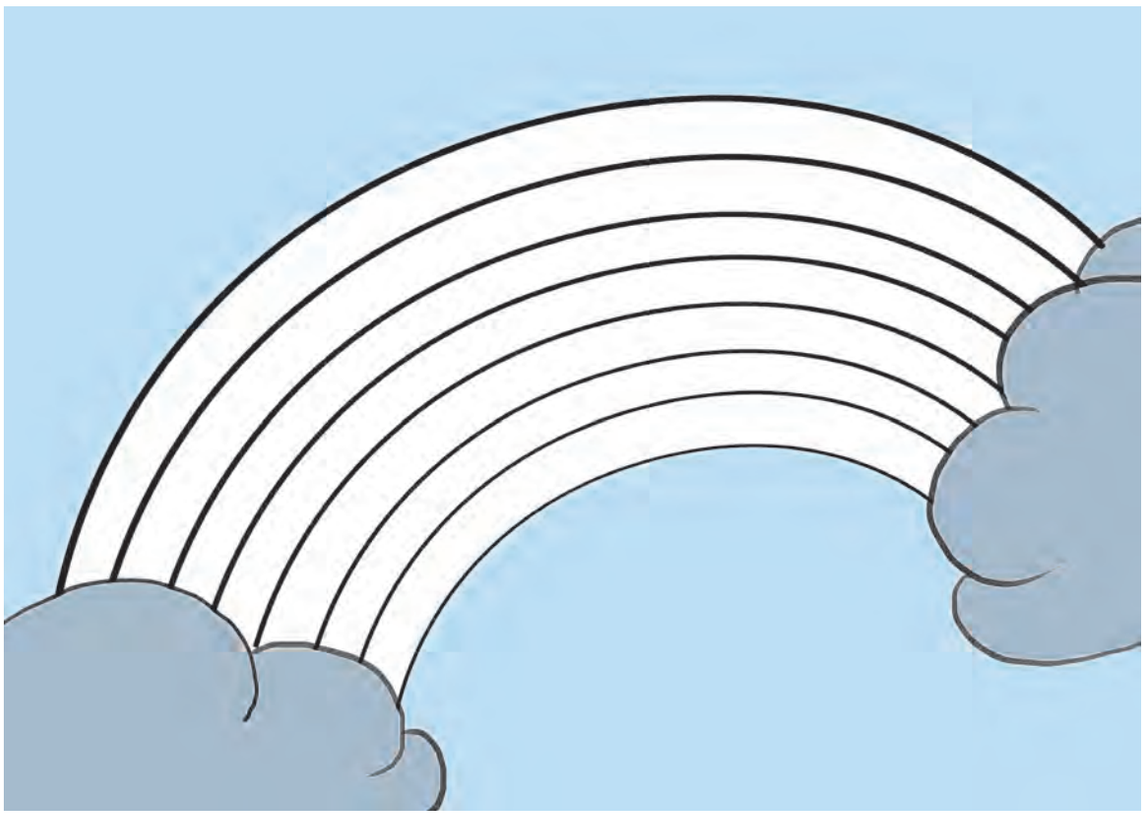

b. Write the names of the colours of the rainbow. (VIBGYOR)

....., ..., ...,.....

....., ..., ...

c. Answer the following.

1. Have you seen a rainbow?
2. Do you like to paint?
3. What is your favourite colour?

d. Frame the sentences using the words given below.

1. big : I saw a big blue balloon.
2. like : .....
3. fairy : .....

LSXDRJ

3.3 Let's Speak

a. Look at the pictures, listen and read aloud.

1. A girl is riding a bicycle.

2. A boy is climbing a tree.

3. A woman is driving a car.

4. A man is ironing clothes.

5. A girl is skipping a rope.

6. A man is driving a tractor.

7. A woman is planting rice-saplings.

8. A boy is riding a horse.

9. A girl is feeding a cow.

BL636B

3.4 Story Time - Nina's Dream

- **Listen and repeat.**

Nina was a little girl.

She lived in a small village, near Diveagar in Konkan.

Her parents worked in the field. Her village was near the sea.

Her brother went to the grassland to graze their cattle.

The older girls from her lane went to bring firewood from the forest.

Nina sat under a mango tree and watched the birds, butterflies and clouds. She too, wanted to fly like them.

When she saw fishes in the sea, she wanted to swim. When she saw the sea, she wanted to cross it and see what is there on the other side.

After dinner when everyone slept in the front yard, she saw the moon, the stars and wanted to touch them.

When her mother heard her wishes, she smiled and said, "Girls cannot do all these things."

Nina felt, "Will my wishes ever come true?"

One day a smart lady came to their village. She had a bag, some books and a purse on her shoulder.

Nina ran to her and asked,

"Who are you? Are you going to live in our village?"

The lady smiled and said, "Yes. I am Rutuja. I am going to live in your village. We are going to start an 'Activity Centre' here for the little girls like you. I also lived and went to school in a small village like this."

Nina was happy. She held Rutuja's hand and took her home. She offered her some tea and *laddoos.*

Rutuja said, "Thank you, Nina. I am a pilot. But I have left the job because I want to teach different things to the little girls from villages."

"A pilot? Really?" Nina was jumping with joy. "See, mother! Girls can fly!" Rutuja smiled and said, "They can sail across the ocean too." Mother too was very happy. Nina ran out to tell everyone about the new 'Activity Centre'.

a. Complete the following sentences by using the words and phrases given in the box.

field,	to graze their cattle,	to bring firewood,	village,
a smart lady,	a little girl,	pilot	

1. Nina was a ..... .
2. Nina lived in a ..... .
3. Her parents worked in the ..... .
4. Her brother went to the grassland ..... .
5. The older girls went to the forest ..... .
6. One day a ..... came to their village.
7. The smart lady was a ..... .

b. Find the opposite words of the following from the story.

far × ..... big × .....

back × ..... false × .....

younger × ..... sad × .....

c. Match the statements with the pictures.

Nina wanted to cross it.

Nina wanted to touch it.

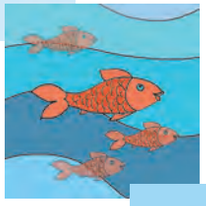

Nina wanted to swim.

Nina wanted to fly.

---

d. Rewrite the sentences using capital letters, fullstops and question marks.

1. nina was a little girl

   .....

2. will my wishes ever come true

   .....

3. i am going to live in your village

   .....

4. i am a pilot

   .....

5. who are you

   .....

6. nina was happy

   .....

Q7LFYU

Action Words

3.5 Language Study

- **Let's play.**

fly	hop	run	jump	sit
clap	swim	draw	dance	cry
write	laugh	sing	throw	walk

1. Look at the chart. Read the words.
2. Now write any of these words on a chit of a paper.
3. Fold the chit and drop it into the bowl.
4. Now each of you pick up a chit. Read the word on it and perform the action.
5. Your friends will look at the action and guess the word.

Words that express an action, are called **action words**.

a. Circle the action words in each row.

1. bag happy walk
2. cup sing bread
3. bounce glass look
4. draw pin black
5. jump circle balloon
6. ant drink catch

b. Using the circled words above, write a sentence for each and write them in your notebook.

TLAI75

3.6 Five Little Seeds

- **Listen and recite the poem with actions.**

Five little seeds,
Five little seeds,
Three will make flowers,
And two will make weeds.

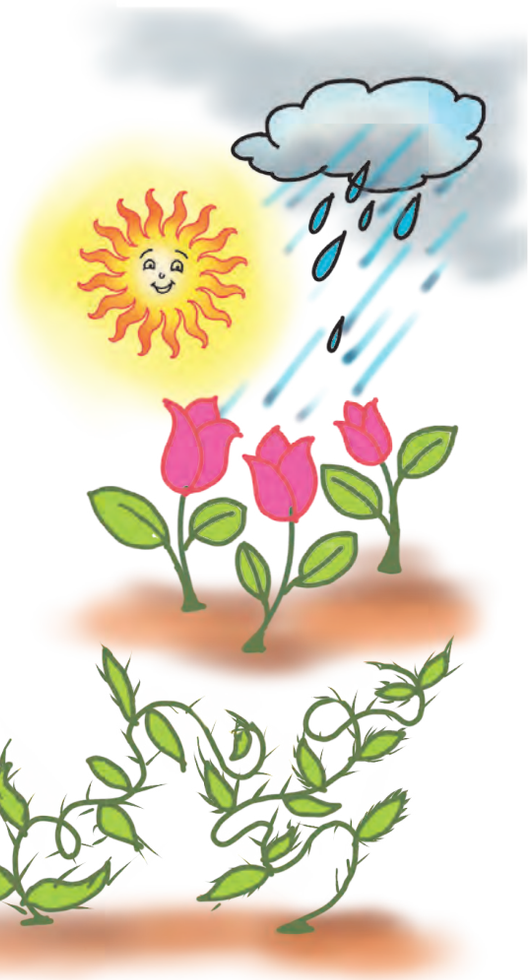

Under the leaves,
Under the snow,
Five little seeds are
Waiting to grow.

Out comes the sun,
Down comes a shower.
And up come the three
Pretty pink flowers.

Out comes the sun,
That every plant needs.
And up come two
Funny old weeds.

- **Look and say.**

leaves	**flowers**	**seeds**	**shower**
weeds	**plant**	**pretty**	**waiting**

a. Look at the picture below. Name the parts of a plant.

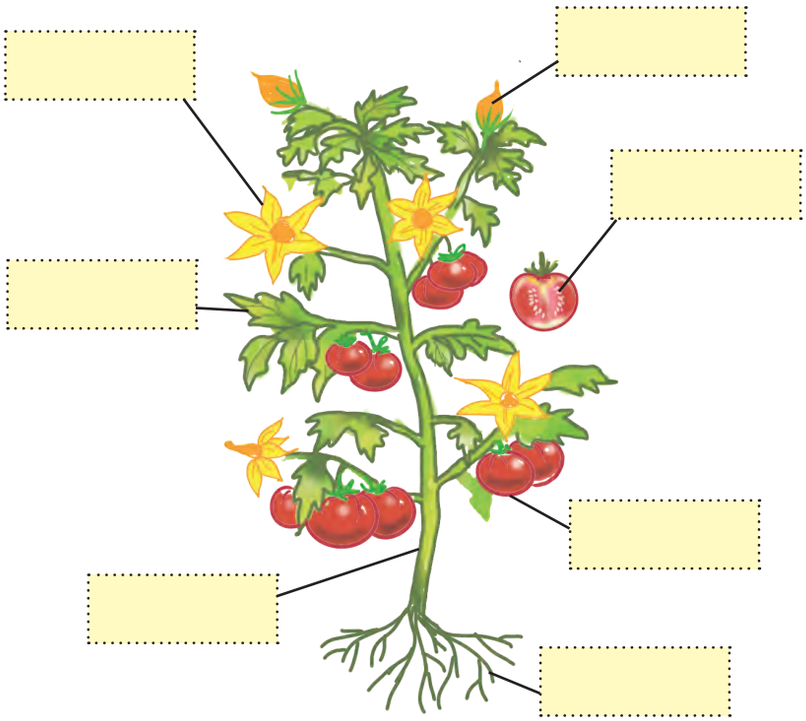

bud
leaf
flower
fruit
stem
root
seeds

b. The words seed, weed, need have two 'e' letters in the middle. Find out some more meaningful words that have two 'e's in middle.

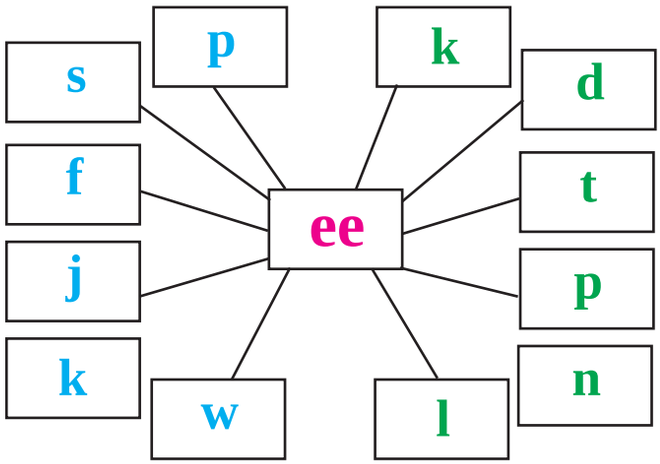

EZU5DL

1. seed	2. feel	3. .....
4.	5.	6. .....
7.	8.	9. .....
10.	11.	12. .....

3.7 Let's Speak

a. Listen, repeat and complete.

4T2TSD

b. Let's speak different dialogues for each picture.

3.8 Reading Time

- **Listen, repeat and read.**

Nani's Glasses

Nani lost her glasses and she could not find them!

Nani keeps losing her glasses.

"Where did I keep them?" she always asks.

So she needs me to be her eyes, to find her own eyes!

Sometimes her glasses are in the bathroom, sometimes on her bed, and sometimes on her head.

I looked everywhere. In all the usual places – on her head, in the bathroom, inside the cupboard, and on the bed. I also looked under her favourite chair and on the dining table. No glasses. No luck!

I asked her what she had done the whole day. She said, "I did nothing much today. Some cooking in the kitchen and some work in the garden. Then I spent time in reading and knitting."

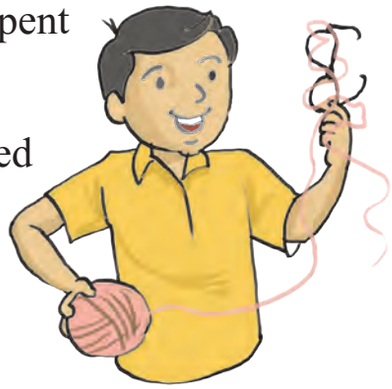

Now, I had many clues. I quickly looked around new places in the house. Aha! I found the missing glasses! The glasses were wrapped in the knitting yarn.

a. Listen and repeat.

1. lose - lost
2. spend - spent
3. find - found
4. keep - kept
5. say - said
6. wrap - wrapped
7. has - had

b. Answer the following questions.

1. What did Nani lose?
2. Where did the boy search for the glasses ?
3. What did Nani do the whole day ?
4. Where did the boy find the glasses ?

c. Tell this story to your parents and the children in your neighbourhood.

ITS6KK

d. Complete the following table.

One	Many
chair	chairs
table	
bed	
cupboard	

One	Many
clue	
garden	
eye	
place	

- **Look and say.**

glasses **bathroom** **cupboard** **usual**

favourite **knitting** **kitchen** **garden**

wrapped **dining** **missing** **clues**

yarn **quickly** **everywhere**

Writing Instructions

3.9 Writing Skills

- **Read and understand.**

How to create soap bubbles

Things you need:

- half a spoon of detergent powder,
- half a glass of water,
- one sheet of paper,
- cello tape,
- a spoon to stir

Method - 1. Add half a spoon of detergent powder in the glass of water.

2. Role the sheet of paper to make a straw.
3. Fix the straw using the cello tape.
4. Dip one end of the paper straw in the soap water mixture.
5. Blow air through the other/ dry end of the paper straw.
6. You will see soap bubbles being formed.

a. Now, write instructions to make a lemonade. Use the following words and phrases to write the method in your notebook.

add, mix, stir, take

Things you need:

- juice of half a lemon,
- a pinch of salt,
- two spoons of sugar,
- one glass of water

- **Read and understand.**

Fruits are good for health. I like to eat apples, mangoes, grapes, pineapples, pears and guavas. Eating fruits will keep you strong, healthy and active.

A comma (,) is used to separate words of same series and give a soft pause, while reading.

Our classroom has a blackboard, a table,

.....

.....

.....

..... and

charts.

8LZUZC

4.1 Catch them, if you can!

UNIT FOUR

- **Listen, repeat and sing.**

Chickens and hens,
chickens and hens!
Chicks in the farmyard,
chicks in the pens,
chicks in the kitchen,
under the chairs.
Chicks on the doorstep,
chicks on the stairs,
Chickens and hens,
chickens and hens,
chicks in the farmyard,
but NONE in the pens!

–Judith Nicholls

a. Complete the following lines by using the words given in the box.

in, on, under

1. Chicks ..... the farmyard.
2. Chicks ..... the pens.
3. Chicks ..... the chairs.
4. Chicks ..... the stairs.
5. Chicks ..... the doorstep.

XF8JE4

b. Where do you see chicks in the surrounding?

- **Look and say.**

pens	stairs	none	kitchen
chickens	doorstep	farmyard	

4.2 Activity Time

(A cool drink made from raw mangoes.)

- **Listen, repeat and do.**

Teacher : Good morning, children.

Children : Good morning, teacher.

Teacher : I am excited today, aren't you?

Children : Yeah! We are excited too!

Teacher : Why?

Children : We are going to make *Kairee Panha* today! Yummy!

Teacher : Have you brought everything we need ? I will read out the list.

Children : Yes, teacher.

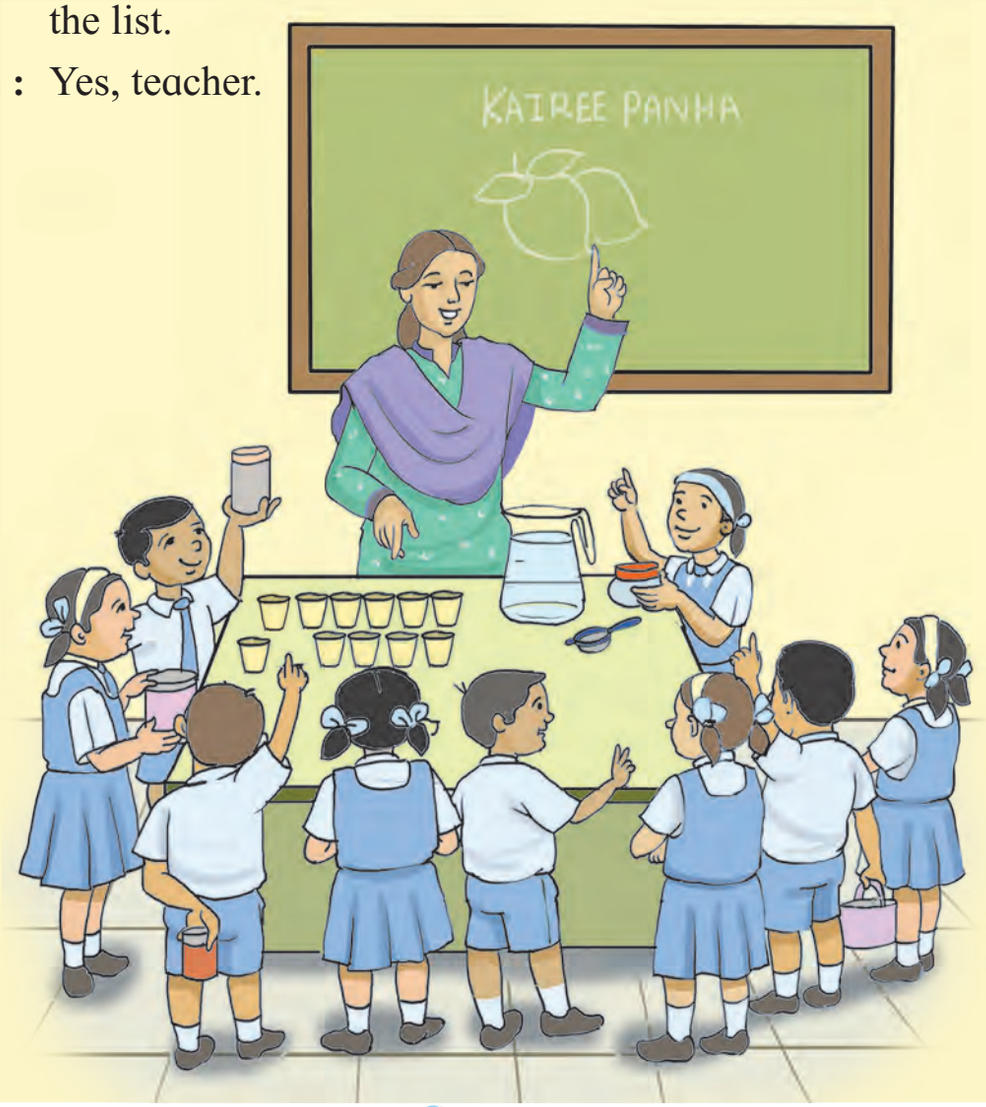

Summer Cooler

Teacher : We need boiled, raw mango pulp.

Child : Teacher, I have brought it.

Teacher : A cup of grated jaggery?

Child : I have brought it, teacher.

Teacher : A spoonful of black salt ? Thanks, Rohan.
A pinch of cumin powder? Thank you, Sonali.

Teacher : Now, let's prepare our favourite summer cooler.
Let's mix these things one by one.

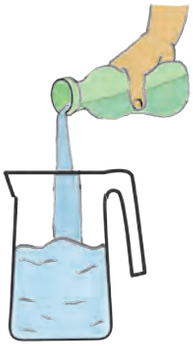

1. Take a big jar.
2. Fill it with chilled water.

3. Add some raw mango pulp and mix it well.

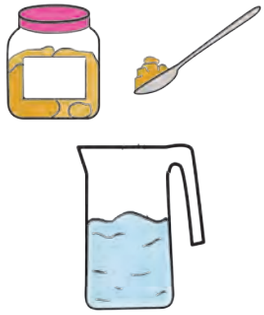

4. Add a cup of grated jaggery and stir it well.

5. Add a spoonful of black salt.
6. Add a pinch of cumin powder.

7. Stir it well one more time.

8. Keep the glasses ready in a tray.

M8G8SV

9. Pour it in, serve and drink it up! Isn't it yummy?

4.3 Let's Speak

a. Tell and write what they are doing.

Example :

A girl is dancing.

.....

.....

.....

.....

.....

.....

.....

.....

C1NX7M

4.4 Story Time - What Do You See?

- **Listen, repeat and enact.**

This is a story from Mahabharat.

Arjun, the prince, his brothers and cousins were being trained in archery and warcraft by the great teacher Dronacharya.

Once Dronacharya called all his students. He said, "I would like to see how you are practicing your archery skills. I will take a test."

So, Dronacharya called all the students together. He placed a wooden parrot on a branch of a tree.

He said, "Now all of you get ready with your bow and arrow for the test. Look at the wooden bird on the branch of the tree. You have to hit exactly its eye."

All his students were excited. They stood in a line for the test. First came Bheem. He stretched his bow and set his arrow. As he was about to shoot the wooden bird's eye, Dronacharya said, "Wait Bheem, tell me what do you see?"

Bheem replied, "Guruji, I see the sky, the clouds and the sun."

Dronacharya said, "Bheem, you will not shoot the wooden bird right now."

Then came Yudhishthir. Dronacharya asked him the same question, "Tell me, what do you see?"

Yudhishthir replied, "Guruji, I see the wooden bird, the branches and the tree too."

'No', said Dronacharya, "You are not ready to shoot yet."

All the students were asked the same question. And they all told about many things they saw around. They told that they could see the sky, the clouds, the sun, the tree, the branch, the wooden bird and their friends too. But Dronacharya was not happy with their answers.

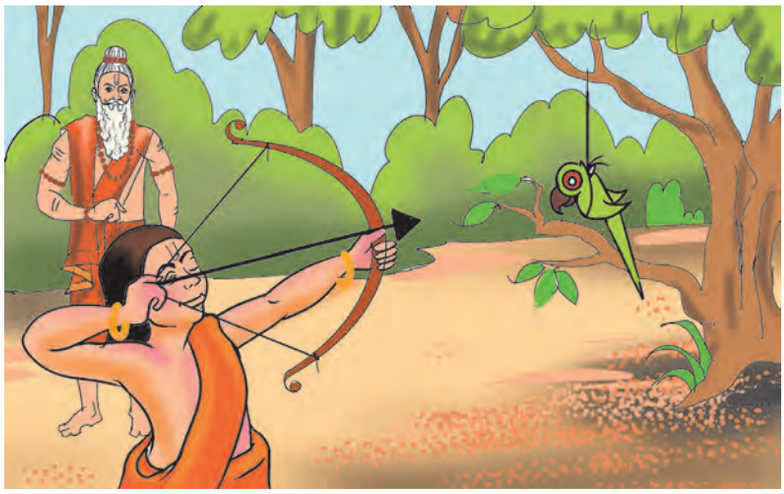

He stopped everyone. Nobody got a chance to shoot the wooden bird.

Finally it was Arjun's turn. Arjun was very good at archery. When he came forward, Dronacharya asked him the same question.

"What do you see Arjun?"

Arjun looked at the wooden bird and focusing on its eye, he replied, "Guruji, I can see only the eye of the wooden bird,"

"What else do you see?" asked Dronacharya.

"Nothing else but the eye of the wooden bird! That is all I can see." replied Arjun.

"Shoot," said Dronacharya happily and Arjun shot the arrow. It hit the wooden bird's eye exactly. The wooden bird fell down.

Dronacharya patted on Arjun's back and said, "Focusing on your goal helps you to achieve it."

a. Answer the following.

1. Who was Dronacharya?
2. What were Arjun and his cousins being trained in?
3. What did Dronacharya ask the students to do?
4. Why did Dronacharya not let Bheem and Yudhishthir shoot the wooden bird?
5. What did Arjun see?

b. Find out the following from the story.

1. Two names of persons. .....
2. Name of a sport. .....
3. Names of two things. .....
4. Names of three things seen in the nature. .....

c. Who said the following?

1. "Guruji, I see the sky, the clouds and the sun."
   .....
2. "You are not ready to shoot yet." .....
3. "Guruji, I can see only the eye of the wooden bird,"
   .....

d. Unscramble the following words. Find them in the story and underline them.

1. rayrech - archery.
2. oowdne -
3. wbo -
4. warro -
5. tosoh -
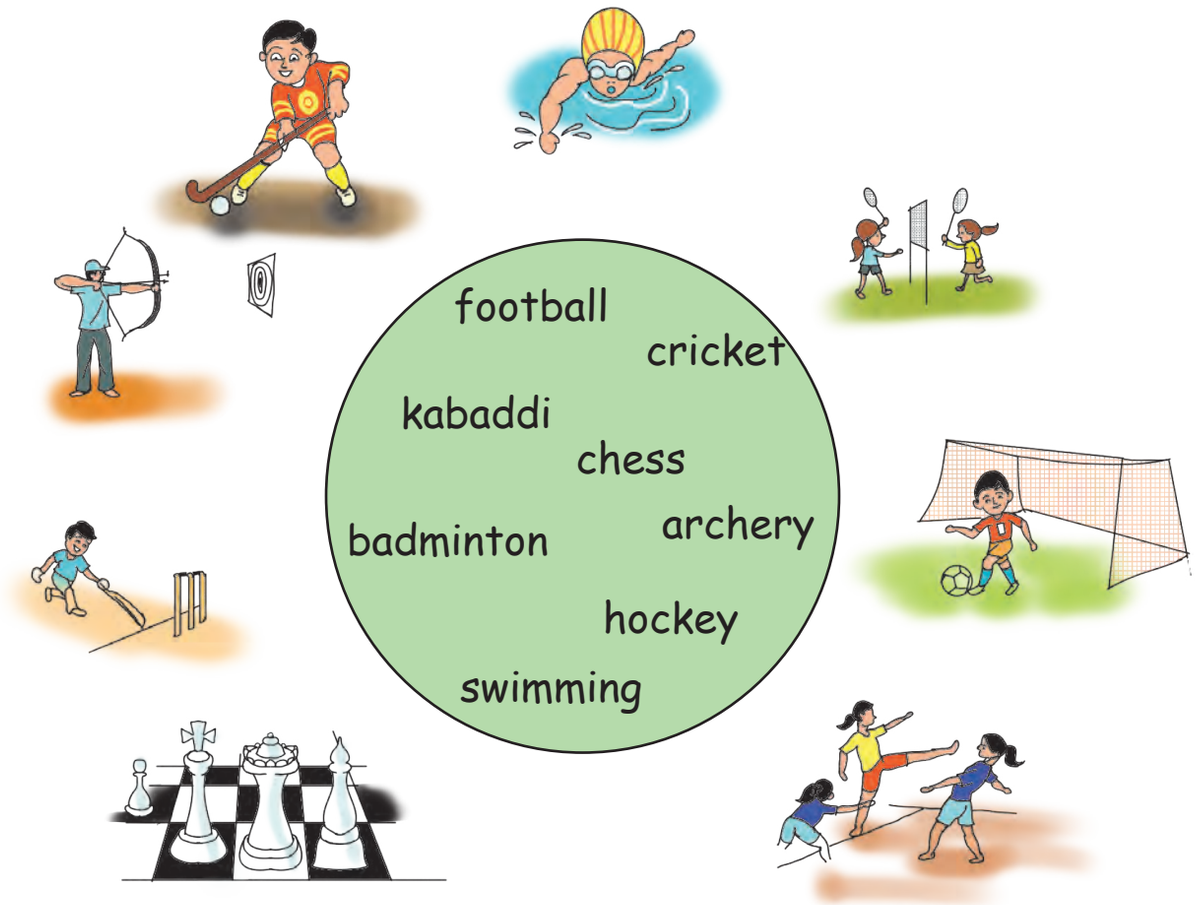
e. Look at the following pictures. Tell the name of these sports. Match the names with the pictures.