1. Need-based Activities

(1) Introduction to Culture and the World of Work

1.1 Decorating the Classroom.

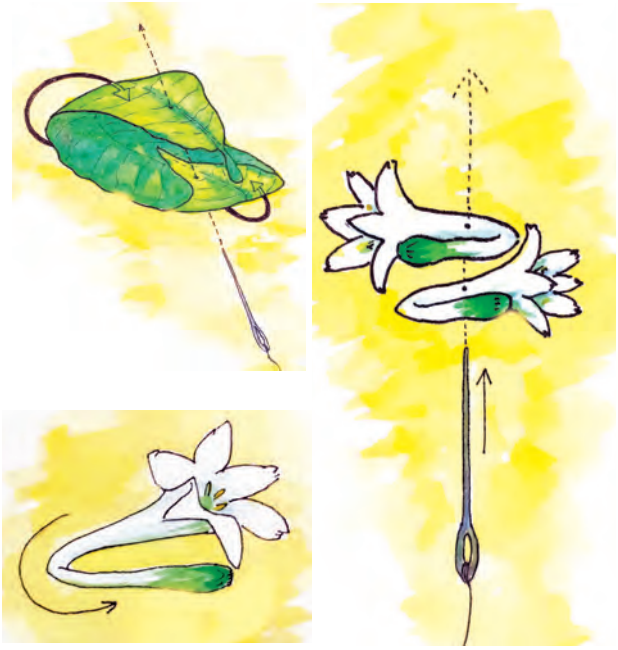

Simple materials for decoration

(garlands, bunches /posies of flowers.)

Let's collect flowers and leaves and make garlands. Tie them at the door and windows of the classroom. Place some bunches of flowers on the table. Thus, we shall decorate the classroom.

Which flowers do we need for the garlands?

Chrysanthemums, marigolds, *mogara*, roses tuberoses, *kunda*, *tagar,* etc. will make pretty garlands.

And which leaves shall we use?

Tagar, *ashoka*, mango.

But, we forgot something important!

What's that?

Needle and thread !

Of course! There's a special thread and needle used for making garlands. Let's get those.

We shall also need a basket, sticks for making bunches, sheets of newspaper and scissors.

Let's do this :

1. Thread the needle with a nice long thread.
2. On the newspaper spread and arrange the flowers and leaves in the order in which we would like them in the garland.

3. One of us will stick the flower on the needle, another will gently take the flower to the end of the thread and still another will hold that end slightly above the floor.
4. Thus, we shall make the garland according to the arrangement of the flowers and leaves. We shall place the larger flowers in the middle.

Remember :

1. Be careful not to poke yourselves with the needle.
2. Stick/Poke the needle firmly into a paper or the reel of thread.
3. Take care that the garland is not soiled by resting on the ground.

My Activity

1. How would you use dried twigs, flowers, grass, paper, etc. for the purpose of decoration?
2. Visit a flower market and obtain more information.

- Give necessary guidance. Allow scope for children's creativity in carrying out the activity.
- Provide more information about the flower market.

(2) Water Literacy /Awareness

2.1 Being Thrifty in the Use of Domestic Water.

Domestic use of water

Domestically, water is used in the following ways.

For washing clothes, utensils, etc.

For drinking

For washing hands clean

For cooking

For watering the flower and kitchen garden

- Give necessary guidance regarding the use of water.
- Discuss the uses of water and how it can be saved.

Look at the pictures below. Say whether each action is right or wrong. Put a tick (✓) on the right actions and a cross (✗) on the wrong ones.

Pictures	Right / Wrong	Pictures	Right / Wrong

- Explain the proper and improper ways of using water.
- Have a discussion about how water can be saved. Teach how to keep an account of domestic water.

2.2 Thrifty Use of Water for Agriculture and Industry.

(1) Water for agriculture

We get food grains from agricultural fields. We need a lot of water for agriculture. Without water crops would dry up. We get abundant grains if the rains are good. But sometimes, there is not enough rain. In some places, it rains too much and in other places it does not rain at all.

At such times, water from wells, rivers and lakes is used for agriculture. Hence, we need to take care that this stored water is not wasted.

- Water the crops according to their need.
- Plant crops that require less water.
- As far as possible water the plants near their roots.
- Use methods like drip irrigation and sprinkle irrigation.

Drip irrigation

Sprinkle irrigation

My Activity

Water the school garden, the kitchen garden at home or the potted plants as needed.

- Select farms for field visits where water is being used thriftily and where it is used freely. Explain the difference.
- Give information about water supply on a visit to a nearby factory or small industry.

(3) Disaster Management

Natural disasters. (Explaining 'disasters' using pictures, videos)

A disaster is a crisis.

Picture reading : 1

What did you see in this picture?

.....
.....
.....
.....

Picture reading : 2

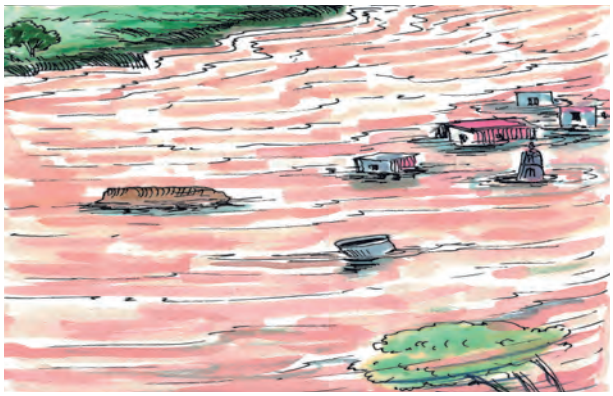

What did you see in this picture?

.....
.....
.....
.....

Picture reading : 3

In this picture, where is the fire ? What has happened because of the fire?

.....
.....
.....
.....

When the forest catches fire it is called 'forest fire'.

- Explain that earthquakes, storms, floods, forest fires are caused by changes in the atmosphere and that they cause much damage. Hence, they are called natural disasters.