# 3.1 Opposites

**Do you know?**

- The poem 'Everybody has a Name'.

**1. Listen and repeat.**

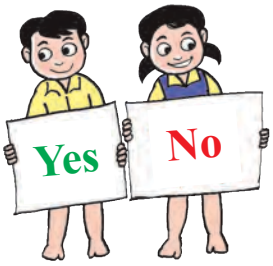


You say yes and I say no,
You say stop and I say go,
You say fast and I say slow
We are the opposites!

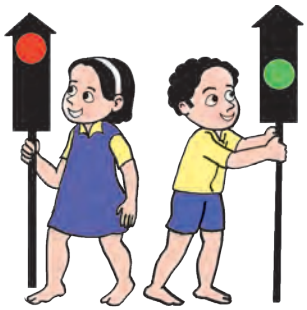

You say day and I say night,
You say dark and I say bright,
You say heavy and I say light,
We are the opposites!

**2. Write the opposite words for the following words.**

(a) yes × ____no____ (b) night × _____ (c) fast × _____

(d) stop × _____ (e) dark × _____ (f) heavy × _____

**3. Extend this poem by using the following opposite words.**

near × far up × down in × out hot × cold big × small wet × dry

**For the Teacher :**

- Help the children to extend the poem by replacing the opposite words according to colour scheme.

# 3.2 Suyog makes friends.

**1. Listen and read.**

Sahil, Sanvi and their friends are playing '*Lagori*'.
Suyog wants to join them.

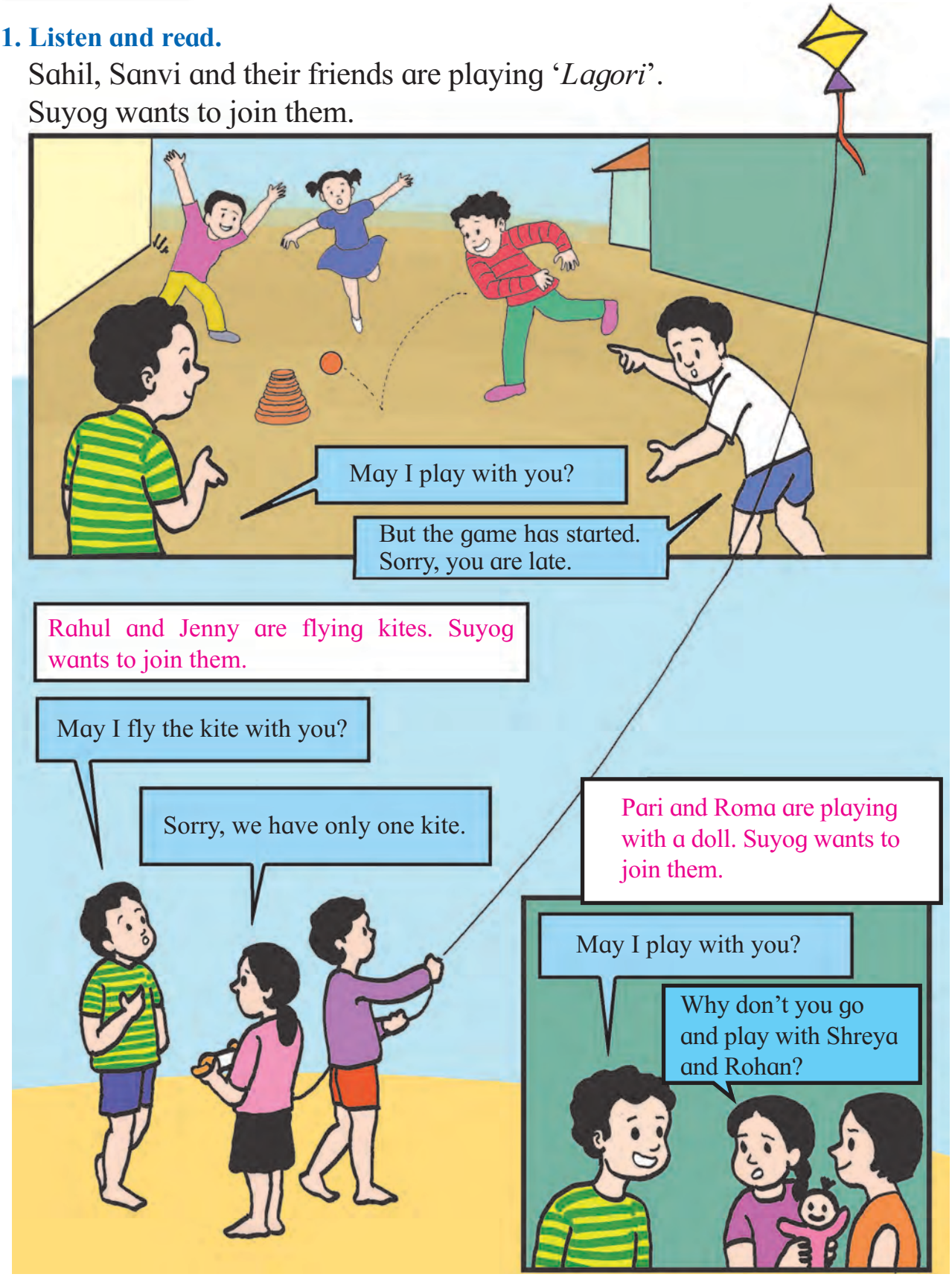

Shreya and Rohan are playing hopscotch. Suyog wants to join them.

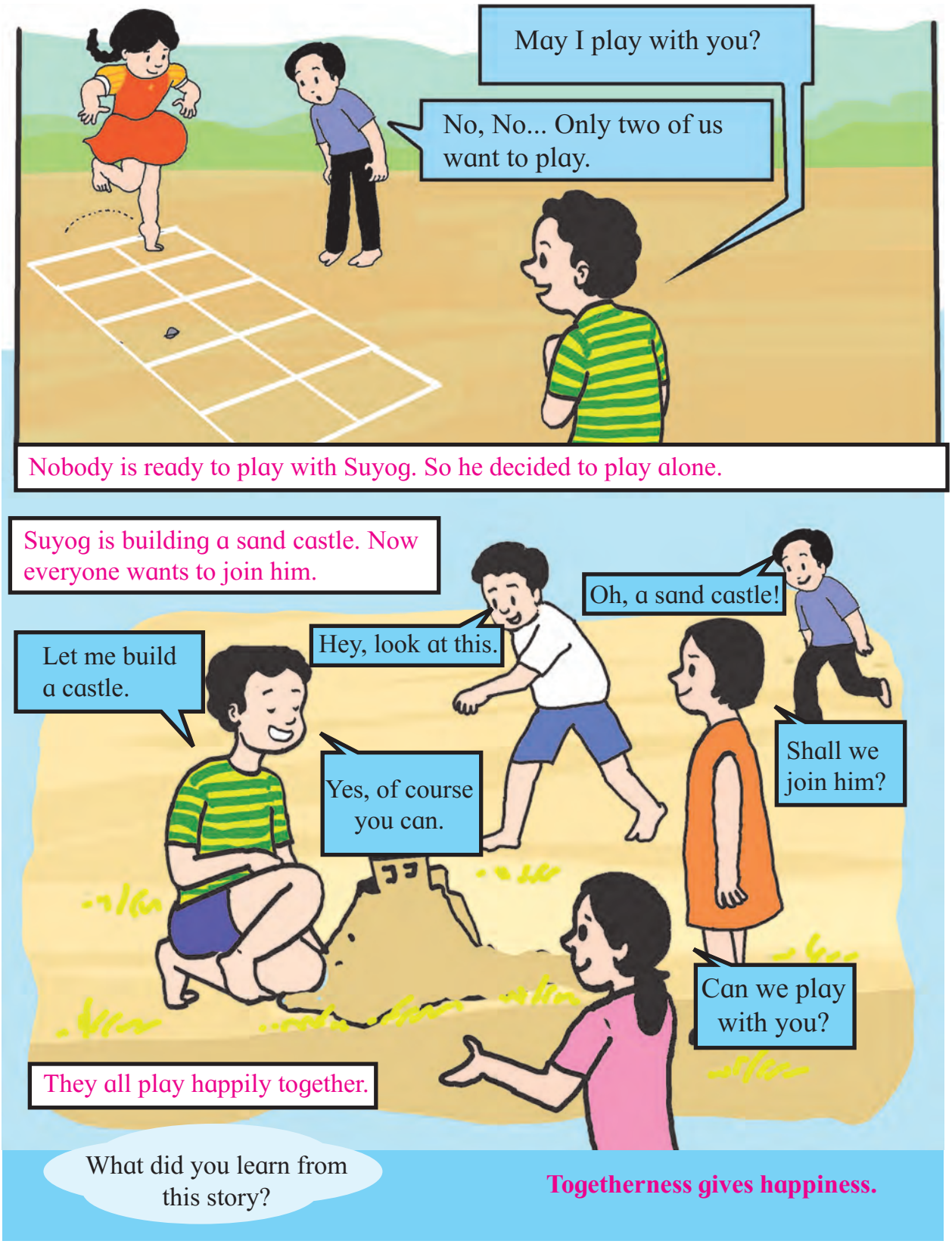


**2. Enact the story.**

**3. Discuss why Suyog could make friends?**

# 3.3 The Fox and the Crow

**Do you know?**

- Have you heard the story 'The Fox and the Crow'?

**1. Look and write.**

(1)

(2)

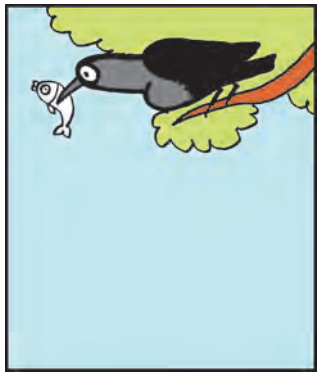

(3)

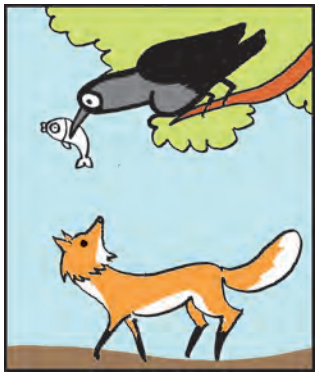

(4)

(5)

(6)

**2. Write the given sentences in the correct order.**

- The fox wanted the fish.
- The fox asked the crow to sing.
- The crow opened its beak to sing.
- The crow sat with the fish on a tree.
- The crow stole a fish from a basket.
- The fox caught the fish and ran away.

(1) _____

(2) _____

(3) _____

(4) _____

(5) _____

(6) _____

# 3.4 Books are my best friends.

**Do you know?**

- Have you ever tasted cheese?
- Do you like cheese?

**1. Listen, read and discuss.**

Neel was a student of Grade One. He disliked reading. One day, Neel asked his mother for a cheese roll. She said, "If you tell me what cheese is made of, I will make one for you."

At once, Neel ran to the bookshelf. After searching for some time, he found a book named 'All ABOUT CHEESE'. He started reading the book and found it interesting.

He read all about how cheese is made. He enjoyed reading the book. He went to his mother and said, "*Aai*, cheese is made from milk!" He told the process to her. Mother gave him the cheese roll. Now, Neel loves to read books. They are his best friends.

**2. Answer the following questions.**

(1) What did Neel want?

(2) How is the cheese made?

(3) Neel read a book about how cheese is made. Which book would you like to read?

**3. Read a story of your choice and talk about it.**

# 3.5 Open a book.

## 1. Listen and recite.

Open a book
And you will find
People and places of every kind;

Open a book
And you can be
Anything that you want to be;

Open a book
And you can share
Wondrous worlds you find in there;

Open a book
And I will too
You read to me
And I'll read to you.

*-Jane Baskwill*

## 2. Listen, repeat and write.

people | kind | anything | share | wondrous | worlds

## 3. Complete the following lines.

(1) Open a book and you will find,

_____ and _____ of every kind.

(2) Open a book and you can share,

Wondrous _____ you find in there.

**For the Teacher :**

- Encourage the children to read books.
- Ask the children to discuss about them.

## 4. Look and read.

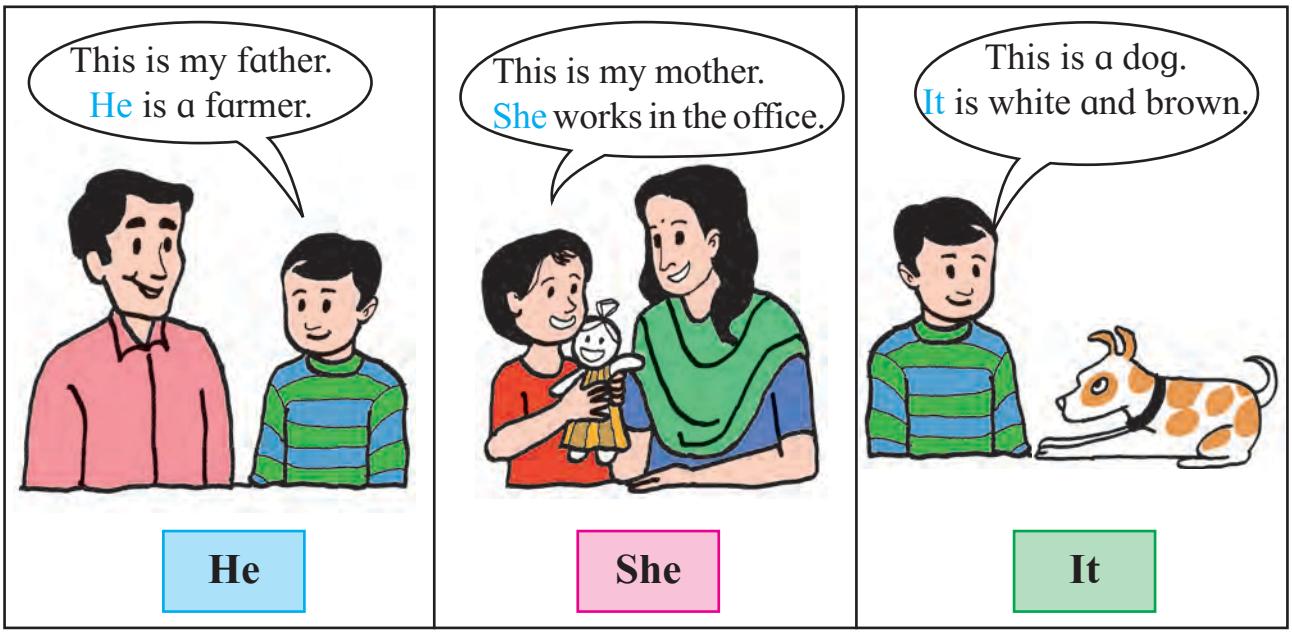


## 5. Fill in the blanks with he/she/it.

(1) Mala is my friend.

_____ is a dancer.

(2) Niraj is playing.

_____ will come late.

(3) Tiger lives in jungle.

_____ is a wild animal.

(4) Siddhi is a nurse.

_____ works hard.

(5) This is my chair.

_____ is big.

(6) Arun loves fruits.

_____ eats them every day.

# 3.6 Raghu goes to the market.

**Do you know?**

- Have you visited a market?
- What did you see there?

**1. Read aloud.**

Raghu's school was about to begin. He wants to buy books, pencils and colour box. So he goes to the market with his mother.

On their way, he sees Aunt Neeta feeding grass to Kapila, her cow. He sees Deepa, Amey and Sara playing in the garden.

Raghu waves to uncle Mane, standing outside the bank. There, he sees a dog and a cat sitting too.

Finally, Raghu reaches the market. He stops to watch sparrows and pigeons pecking grains near the grocery shop. Then, he sees vegetable and fruit vendors. Raghu's mother leads him to the stationery shop. There they buy books, pencils, a colour box and a story book. After buying things they come back home.

**2. Answer the following.**

(1) What does Raghu want to buy?

(2) What is Aunt Neeta doing?

(3) Who are playing in the garden?

(4) Who is standing outside the bank?

(5) Where does Raghu's mother lead him?

**3. Find and write the names of people, animals, places and things.**

**people**

_____

_____

_____

**animals**

_____

_____

_____

**places**

_____

_____

_____

**things**

_____

_____

_____

**4. Read and write.**

| One | Many | One | Many |
|---|---|---|---|
| book | _____ | sparrow | _____ |
| pencil | _____ | pigeon | _____ |
| cat | _____ | dog | _____ |

**4. Read and write.**

## Chat Corner

## Pre-activity Instructions

**[A day before activity]**

| | | |
|---|---|---|
| **Grade One**<br>**Date : 04/11/2025** | **Health Is Wealth**<br>**Sub : ENGLISH** | **P - 38**<br>**A - 02**<br>**T - 40** |

**Notice**

09/11/2025 - 'Joyful Saturday' activity

Bring the following ingredients:
sprouts, salt, onion, tomato, coriander leaves, boiled potato, cucumber, lemon, *chat masala*

### Activity Time

- Take a big bowl.
- Add sprouts.
- Add chopped vegetables.
- Add salt and *chat masala.*
- Mix everything with a spoon.
- Add lime juice and mix well.
- Enjoy the 'Sprout *Chat*'.

**For the Teacher :**

- Discuss with children about the importance of eating sprouts and vegetables.

# 3.7 The Squirrel

**1. Listen and recite.**

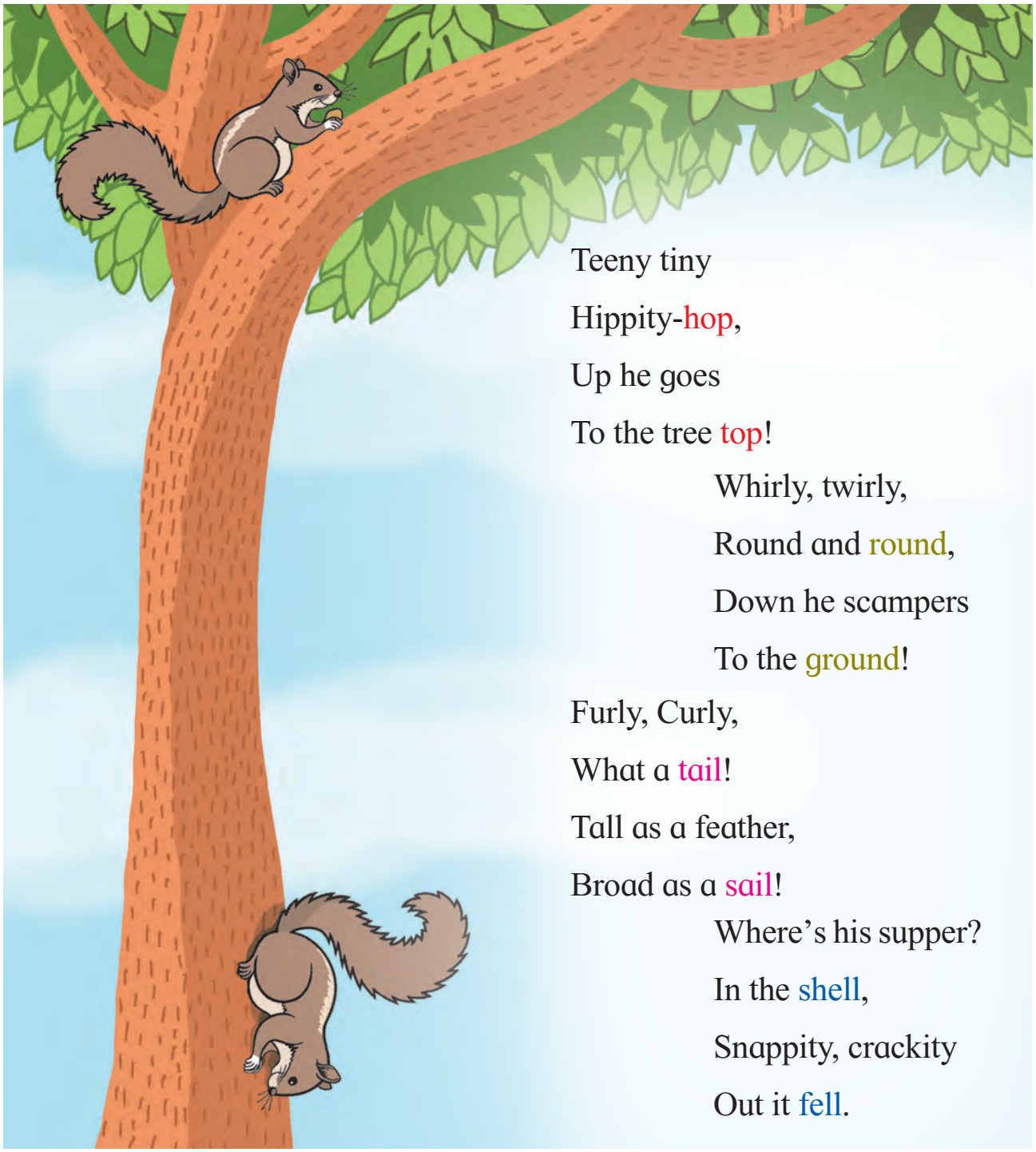

Teeny tiny
Hippity-hop,
Up he goes
To the tree top!
Whirly, twirly,
Round and round,
Down he scampers
To the ground!
Furly, Curly,
What a tail!
Tall as a feather,
Broad as a sail!
Where's his supper?
In the shell,
Snappity, crackity
Out it fell.

**2. Find more words like -**

hippity-hop teeny-tiny

(1) _____ (2) _____ (3) _____

# 3.8 Alia falls sick.

## 1. Do you know the people who help us?

## 2. Listen, read and enact.

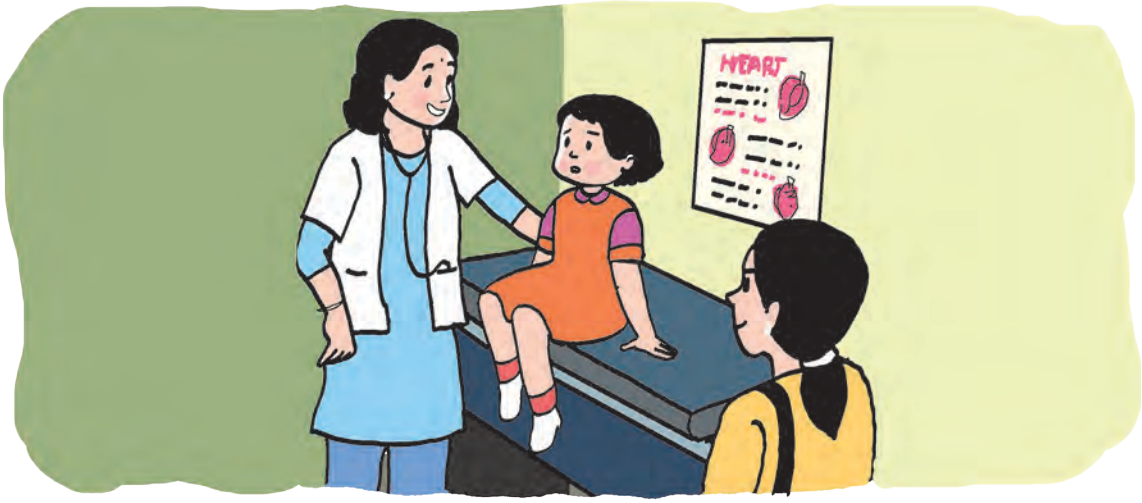


Alia is not feeling well. She visits her family doctor with her mother.

**Mother :** *Namaste* doctor!

**Alia :** Hello, Doctor *Didi*!

**Doctor :** Hello dear! What's wrong with you?

**Alia :** I am having fever. I have cough and cold too!

**Doctor :** Come, let me check you.

*[Doctor checks Alia.]*

**Doctor :** Yes, you have fever. Do you have throat pain?

**Alia :** Yes, I do.

**Doctor :** Don't worry Alia. I will give you medicine.

**Alia :** Thank you, Doctor *Didi*.

**Mother :** Thanks a lot, doctor.

**3. Find the hidden names of fruits. Circle and write them.**

| | | | | | | | | | | |
|---|---|---|---|---|---|---|---|---|---|---|
| g | r | a | p | e | s | z | o | t | b | grapes |
| m | t | c | d | f | x | s | o | n | a | _____ |
| w | a | t | e | r | m | e | l | o | n | _____ |
| f | h | i | j | o | l | k | q | r | a | _____ |
| a | c | h | e | r | r | y | t | p | n | _____ |
| p | i | n | e | a | p | p | l | e | a | _____ |
| p | c | h | l | n | d | k | f | w | g | _____ |
| l | m | a | n | g | o | q | s | i | u | _____ |
| e | s | w | e | e | t | l | i | m | e | _____ |
| j | n | p | a | p | a | y | a | v | y | _____ |

grapes _____ _____ _____ _____

_____ _____ _____ _____ _____

## 4. Identify the action word and colour the triangle.

stand hand turn leg clap leader

## 5. Give the instructions to play the game.

### Follow the Leader

**For the Teacher :**

- Select a leader.
- Ask the leader to give instructions.
- The children follow the instructions.
- The child who skips the instructions will be the next leader.

**Instructions :**

- Blink your eyes.
- Shake your hands.
- Tap your knees.
- Pull your ears.
- Touch your shoulders.

## 6. Identify the hidden smaller word in the given word. Circle and write it.

Example : m(at) → at (me)n → me r(ice) → ice

stand → _____. down → _____.

around → _____. your → _____.

clap → _____. blink → _____.

# 3.9 The Ant and the Grasshopper

**Do you know?**

- The names of insects.

**1. Listen, repeat and read.**

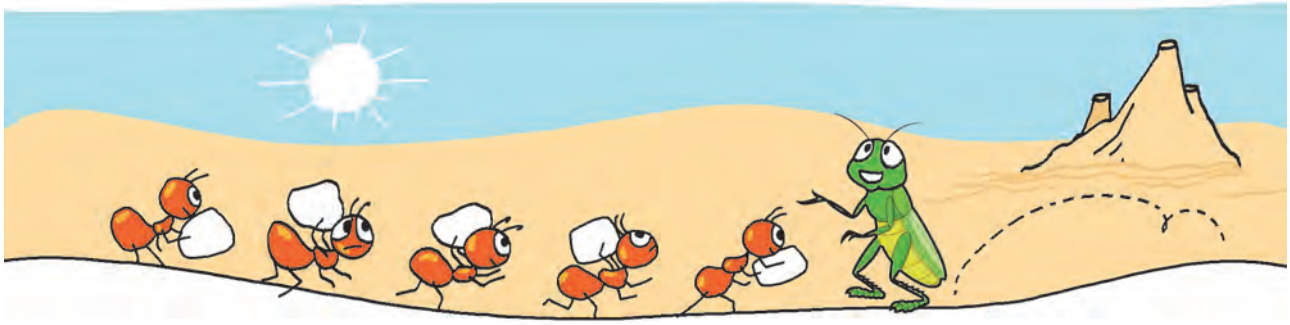

An ant and a grasshopper were good friends. During summer, the ant worked hard to collect food. While the grasshopper enjoyed the sunny weather. It played all day and collected no food.

When winter arrived, the ant was resting. It was eating the food gathered during summer. The hungry grasshopper asked the ant for some food. The ant gave it some.

The next day, the grasshopper again asked the ant for food. The ant replied, "I am sorry, my dear friend. This food is just enough for my family. We all worked hard the whole summer to gather food. You enjoyed the summer time. You did not save any food for the cold winter. We cannot share food with you now."

**Moral : Work hard today for a better tomorrow.**

**2. Listen and write.**

| | | | | | |
|---|---|---|---|---|---|
| grasshopper | during | summer | hard | collect | winter |
| arrived | resting | gathered | hungry | enough | share |

**3. Rearrange the letters to make a meaningful word.**

(1) 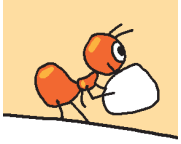 tan _____

(2) oodf _____

(3) kobo _____

(4) figt _____

**4. Discuss the story on page no. 55 and enact it.**

**5. Spot the five differences and circle them.**

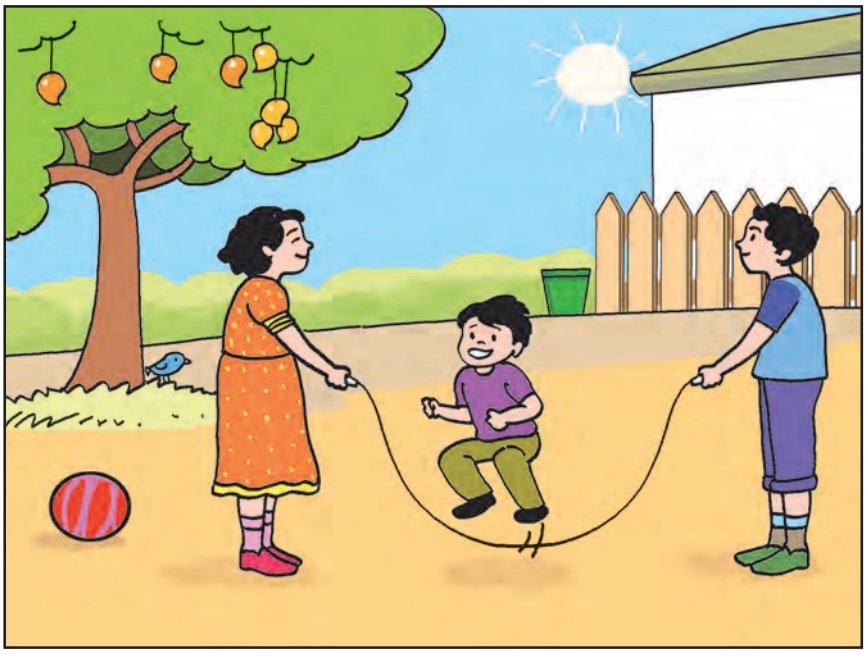

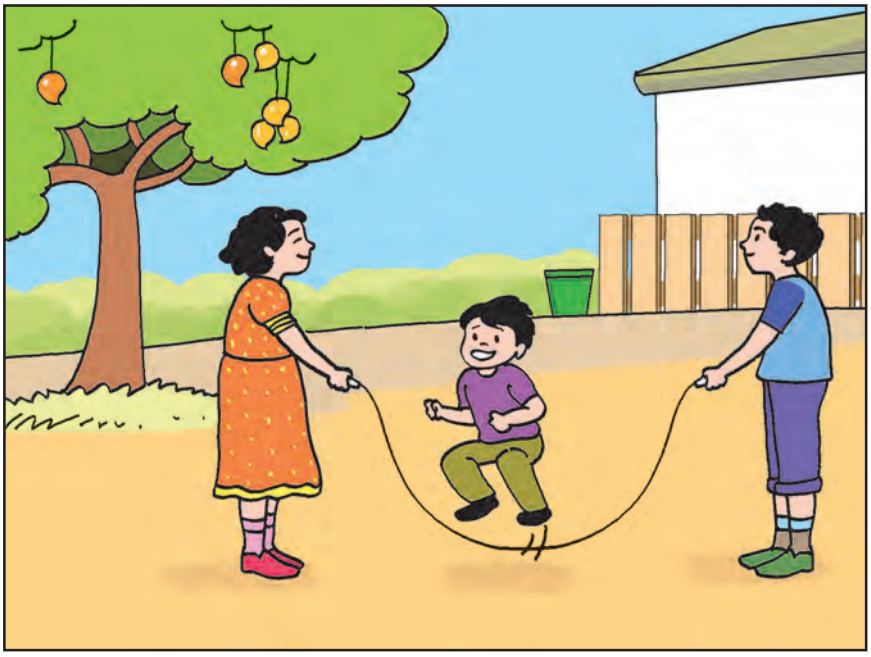

# 3.10 Minku, the Monkey

**1. Read aloud.**

Minku, the monkey was playing under a tree. The tree was near a lake. Minku found some groundnuts lying near the tree. He was hungry.

Minku cracked open the groundnuts and ate them all. Suddenly, he heard a loud sound of bees buzzing.

"Help, help," cried the bees. Minku saw the honey bees falling into the lake. He ran to see them. Their wings had become wet. They were unable to fly.

Quickly, Minku threw the empty groundnut shells into the water. A gust of wind blew the empty shells towards the honey bees. The honey bees climbed onto the shells. Their wings soon dried.

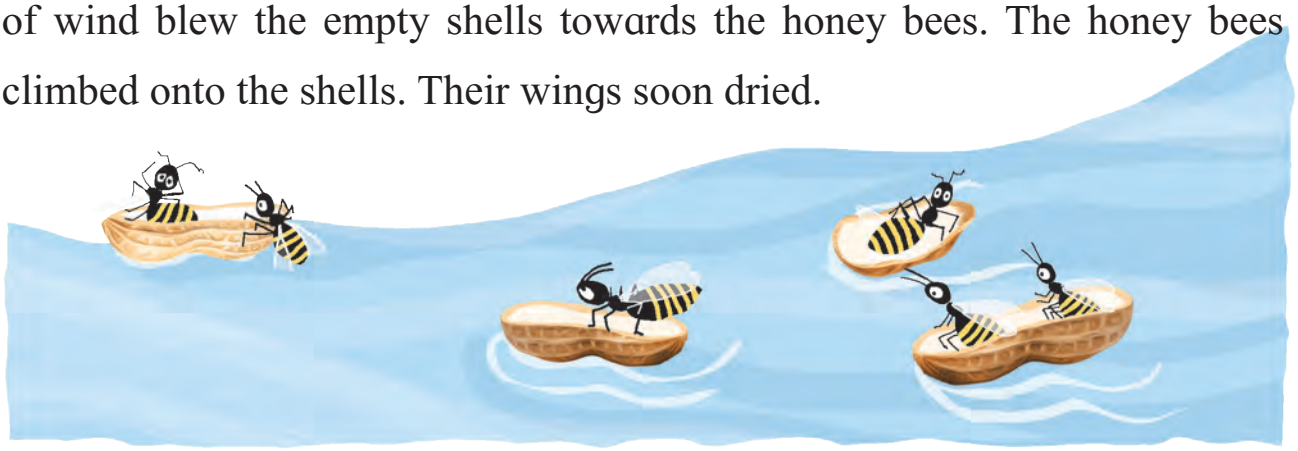

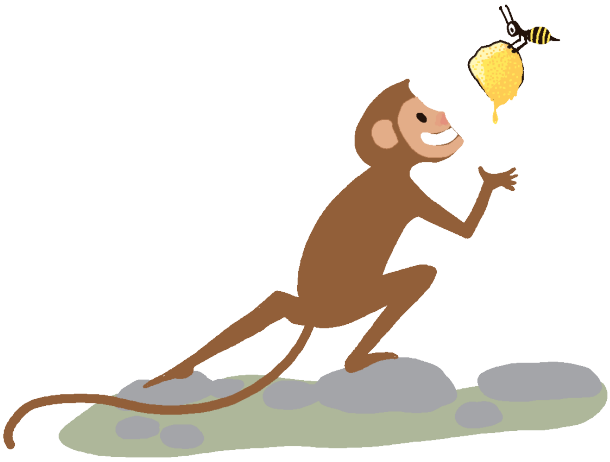

Now the honey bees could fly again. They were very happy. The queen bee thanked Minku. She gave Minku some honey. 'Today is my lucky day,' thought Minku and he happily had the honey.

**Moral : Be kind to all.**

**2. Read and write.**

| | | | | | |
|---|---|---|---|---|---|
| groundnuts | lying | cracked | suddenly | buzzing | honey |
| quickly | empty | gust | shells | climbed | dried |

**3. Make sentences using the following words.**

| | | | | |
|---|---|---|---|---|
| kind | tree | happy | fly | bees |

**4. Answer the following questions.**

(1) Where was Minku playing?

(2) Where was the tree?

(3) Who thanked Minku?

(4) Why was Minku happy?

**5. Discuss the above story and enact.**

**6. Fill in the blanks with position words from the bracket.**

(under, near, onto)

(a) The tree was _____ a lake.

(b) Minku was playing _____ a tree.

(c) The honey bees climbed _____ the shells.

# 3.11 My Kitty Cat

**1. Listen and recite.**

My kitty cat is black and white,
She sleeps all day and plays all night.

At dawn she knows when to be fed,
And walks atop my sleepy head.

Once she finally gets her food,
She soon adopts a happy mood.

Then in the chair she likes the best,
She stretches out to take a rest.

*- Ryan Gibbs*

**2. Read and write.**

| | | | | | | |
|---|---|---|---|---|---|---|
| kitty | black | white | sleeps | night | dawn | fed |
| sleepy | finally | food | adopts | mood | chair | stretches |

**3. Write the word that rhymes with the following.**

white _____ fed _____

food _____ best _____

**4. Write two to three sentences on 'My Pet'.**

**5. Solve the following crossword puzzle.**
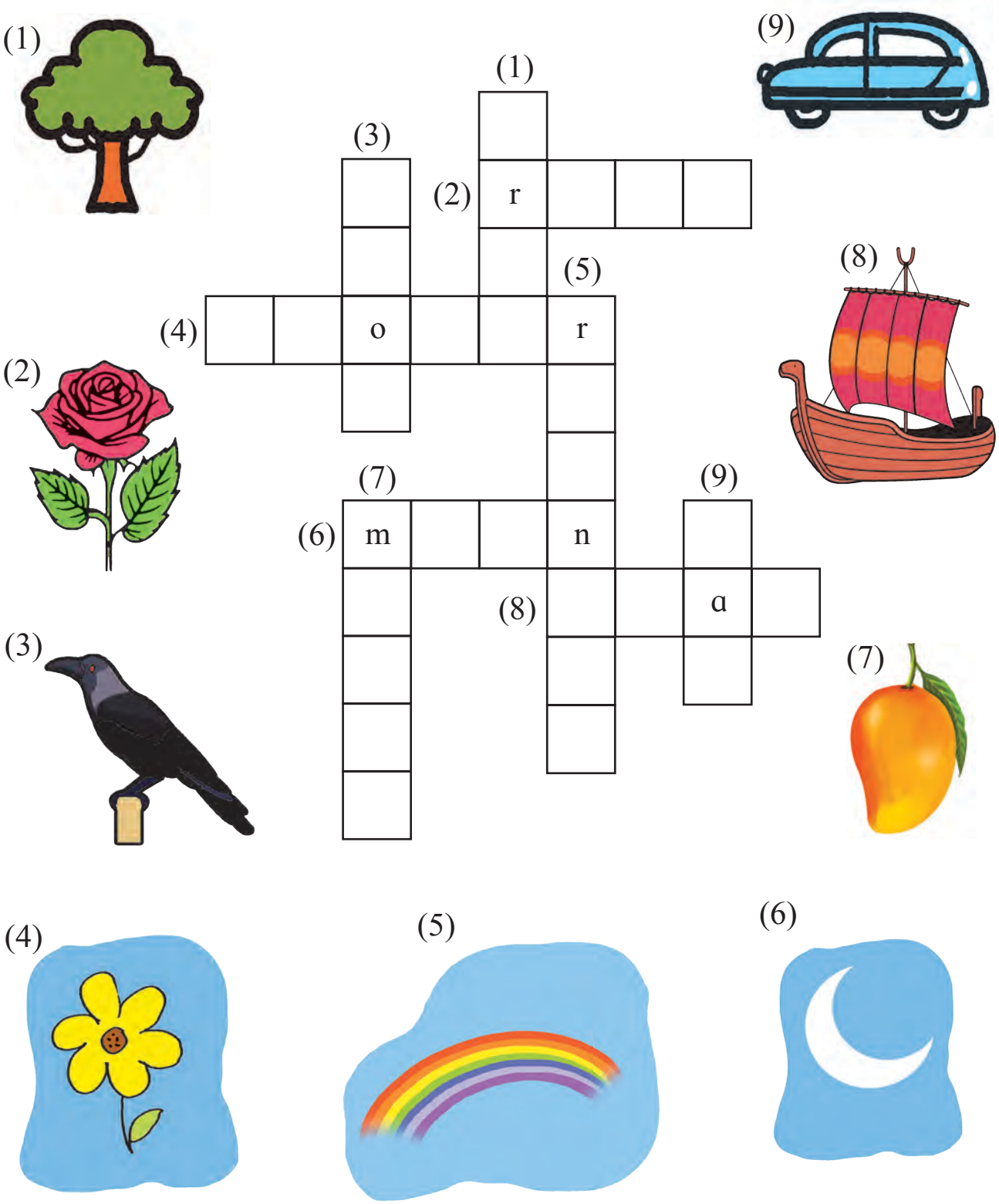
## Crossword