4.1 A boy went walking

1. Listen and sing.

One day a boy went walking

And walked into a store.

He bought a pack of pencils

And laid them on the floor.

The boy began to whistle

He whistled up a tune.

And all the little pencils

Danced around the room.

2. Read and say.

walked	store	bought	pack	laid	floor
began	whistle	tune	little	danced	around

3. Answer the following questions.

(1) Who went walking one day?

(2) Where did the boy go?

(3) Who began to whistle?

(4) Who danced around the room?

4. I spy with my little eyes.

(1) A colourful object filled with air...

_____

(2) An animal that cat loves to chase...

_____

(3) An insect with colourful wings...

_____

(4) A furry animal with long ears...

_____

(5) A thing that you use to write...

_____

For the Teacher :

- Show the flash cards of different objects.
- Ask questions and encourage the children to answer correctly.

4.2 Harry, the Hippo

1. Listen, read and write.

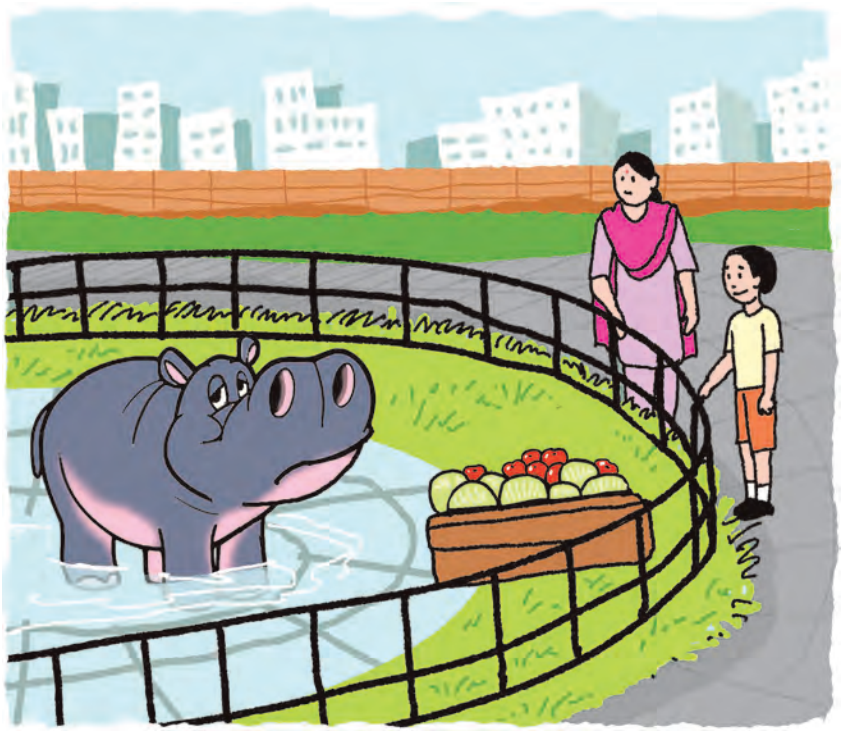

Harry, the Hippo, was brought to the zoo. The zookeeper prepared a nice pond for him to swim in. At lunch, the zookeeper gave Harry some apples and cabbages. But he wasn't happy.

Harry didn't like the small pond or the noises of the people around him. He missed his home and the big river. He also missed the tall trees and the other animals. He wanted to return to the jungle where everything was peaceful.

The zookeeper found that Harry was unhappy in the zoo. He decided to send him back to the jungle. From that day onwards, Harry lived happily in the jungle.

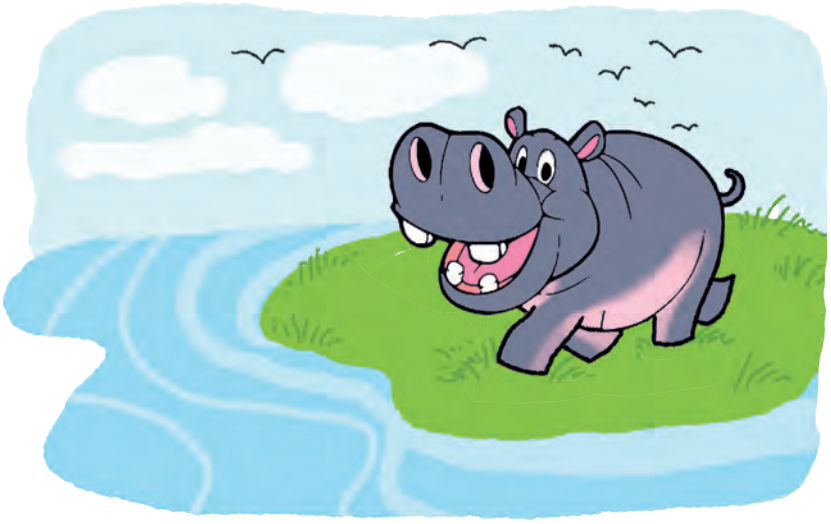

2. Listen and read.

Harry	Hippo	zookeeper	apples	cabbages	missed	tall

3. Fill in the letters to complete the word.

ba__ __

cla__ __

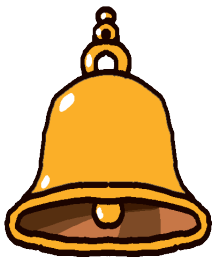

be__ __

dre__ __

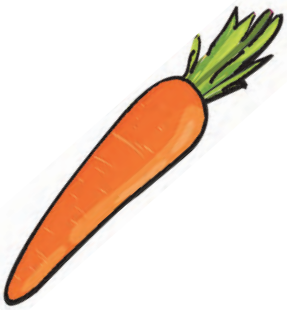

ca__ __ot

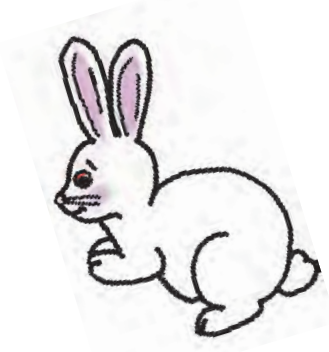

ra__ __it

4. Magic 'e'

- **Add 'e' to make a new word.**

mad - made bit - _____ not - _____ tub - _____

rat - _____ fin - _____ hop - _____ cub - _____

can - _____ kit - _____ rot - _____ cut - _____

4.3 Singing is Fun!

1. Listen and sing.

Betty Botter bought some butter,
But, she said, this butter is bitter;
If I put it in my batter,
It will make my batter bitter.
But a bit of better butter
will make my batter better.

2. Practise these tongue twisters.

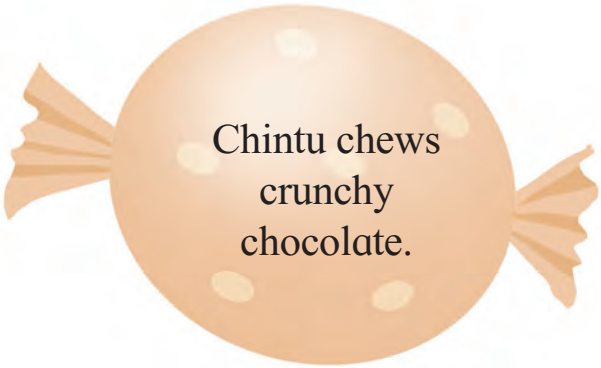

3. Listen and read.

Betty	Botter	bought	butter	batter	bitter

4.4 A Walk in Nature

1. Practise the following conversation.

2. Read and write.

nature | forest | cute | sly | bush | scary | snake | tortoise

For the Teacher :

- Ask the children to observe the picture.
- Read the conversation loudly.
- Help the children to complete the conversation using describing words.

4.5 The Elephant and the Ants

1. Read aloud.

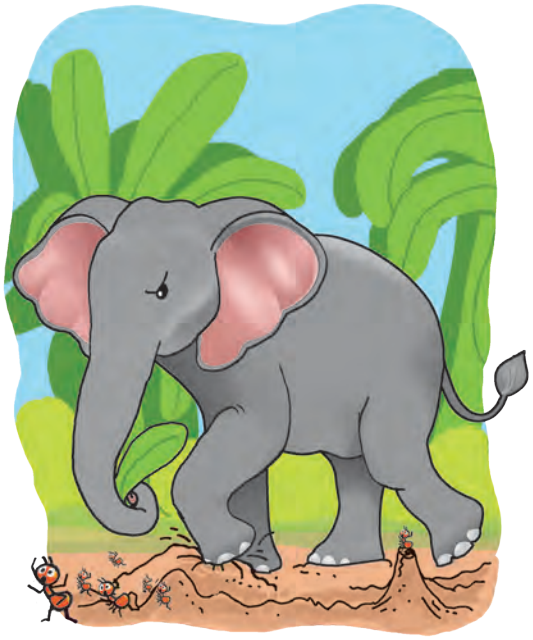

Once upon a time, there lived a huge elephant in the forest.

Everyday, it would walk heavily stomping the anthills. The ants decided to teach the elephant a lesson.

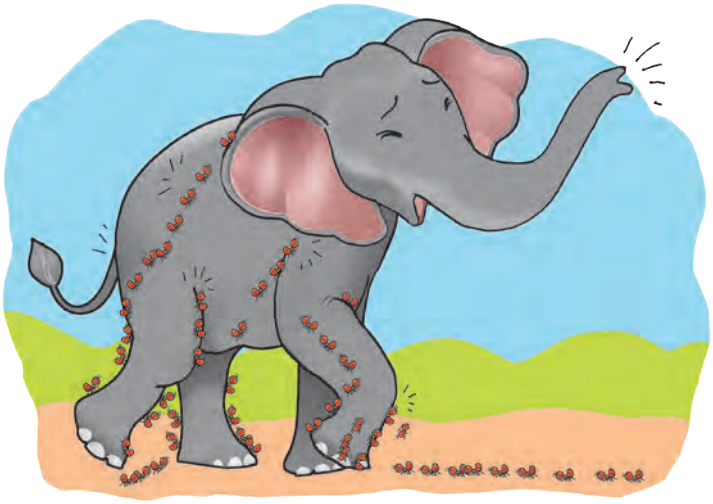

One day, the elephant was eating banana leaves. All the ants started biting it. The elephant was unable to bear the pain. It began to trumpet loudly.

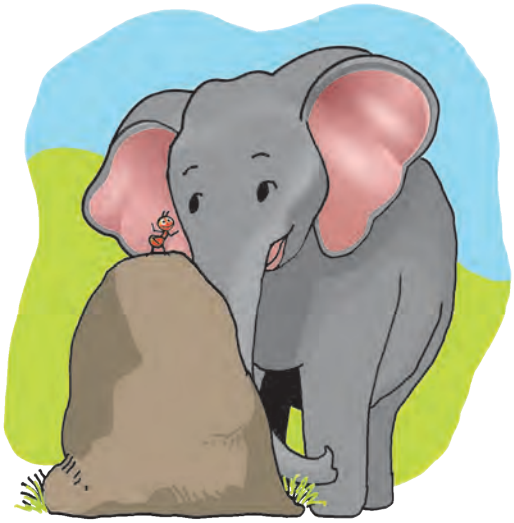

The ants felt sorry for the elephant. They said, "We are sorry. We wanted to teach you a lesson."

The elephant realised its mistake. It understood that all living beings feel pain. From that day onwards the elephant did not trouble others.

Moral : Might does not always make right.

2. Listen and write.

huge	elephant	heavily	stomping	anthills	lesson
banana	leaves	biting	pain	trumpet	loudly	realised
mistake	understood	onwards	trouble		

3. Complete the following sentences.

(a) The ants decided _____.

(b) The elephant was unable _____.

(c) It understood that all living beings _____.

(d) From that day onwards the elephant _____.

4. Tick ☑ the characters from the story.

tiger ☐ elephant ☐ dog ☐ butterfly ☐ ant ☐

5. Write the following words in alphabetical order.

(a) bear, elephant, ant

_____ _____ _____

(b) leaves, banana, forest

_____ _____ _____

(c) sun, moon, cloud

_____ _____ _____

6. Discuss the changes in the behaviour of the elephant.

7. Read and discuss a story book about animals.

4.6 Off to Mars!

1. Observe the picture of planets.

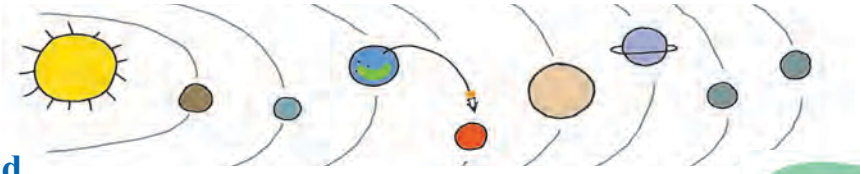

2. Read aloud.

Baby Bear wanted to go to Mars. He asked Mamma Bear, "Can I go to Mars?" Mamma Bear replied, "Yes, you can, but you need to have a rocket to reach there."

Baby Bear found a broom lying on the floor. He said, "Here it is Mamma, can I go now?" Mamma Bear said, "No dear, you can't go, you need to have a space helmet."

Baby Bear went to the kitchen and found a round shaped pot. He asked, "Now can I go to Mars?" Mamma Bear replied, "Yes dear, you can, but you have to wear space shoes."

Baby Bear found big boots on the shoe rack. He collected all the things and packed his bag. Now, he was ready for the adventure! Just then his mother woke him up, "Come on, wake up! It's time to go to school."

3. Read and write.

bear	Mars	replied	rocket	reach	broom	space
helmet	shaped	shoe rack	collected	adventure	woke	

4. Tick ☑ the correct answer.

(1) What did the Baby Bear find as a rocket?

(2) What did the Baby Bear choose as a space helmet?

(3) What did the Baby Bear use as space shoes?

Would you like to know more about the planets?
Read more stories about the planets with the help of your parents.

4.7 Honest Abhi

1. Listen and read aloud.

Abhi was a well-mannered boy. He was liked by all. His parents taught him good habits. They wanted him to be a good person.

One day, Abhi went to his friend's house. His friend was not at home. Abhi saw a pencil box lying on the table. It was a beautiful box. Abhi liked it very much. Abhi wanted to take the pencil box home.

But suddenly, he remembered his mother's words. She always told him to be honest. She had told him not to take anything that did not belong to him.

So, without touching the pencil box, he came back home. Abhi felt happy that he had done the right thing.

Moral : Honesty is the best policy.

2. Read and write.

well-mannered	parents	person	beautiful

suddenly	remembered	honest	belong	touching

3. Answer the following questions.

(1) Who taught Abhi good habits?

(2) Where did Abhi go?

(3) What was there on the table?

(4) What did Abhi remember?

(5) Why was Abhi happy?

4. Mark a tick ☑ for good deeds and a cross ☒ for bad deeds.

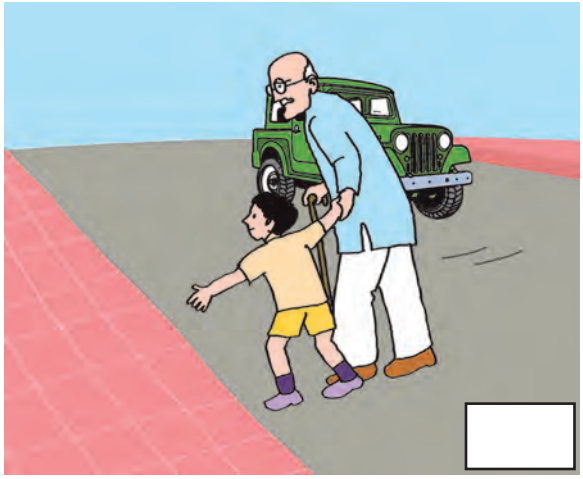

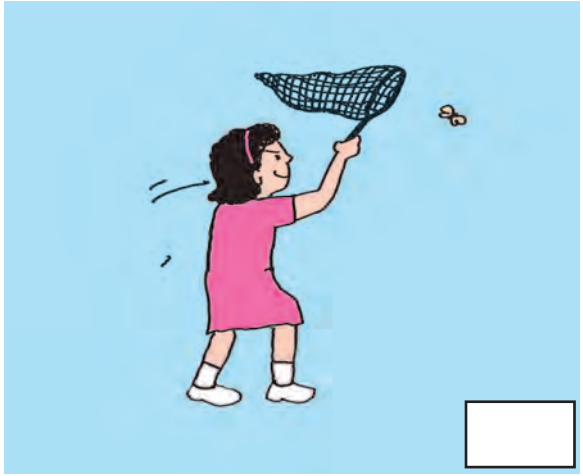

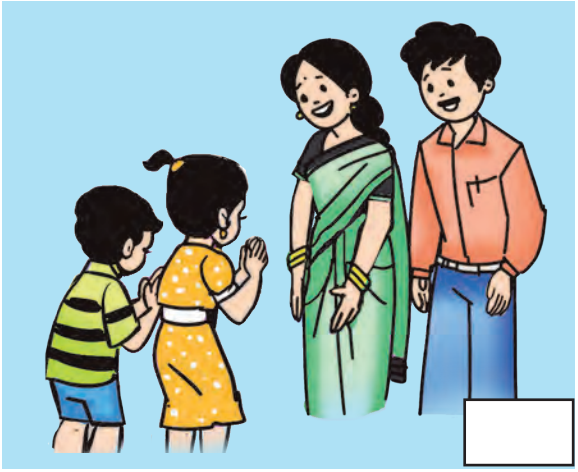

4.8 A Joyful Day

1. Look and discuss.

2. Look at the picture on the previous page. Write three sentences on any one topic given in the box. **The Park, Kites, Trees**

3. Observe the picture and fill in the blanks.

Sailing with (am / is / are)

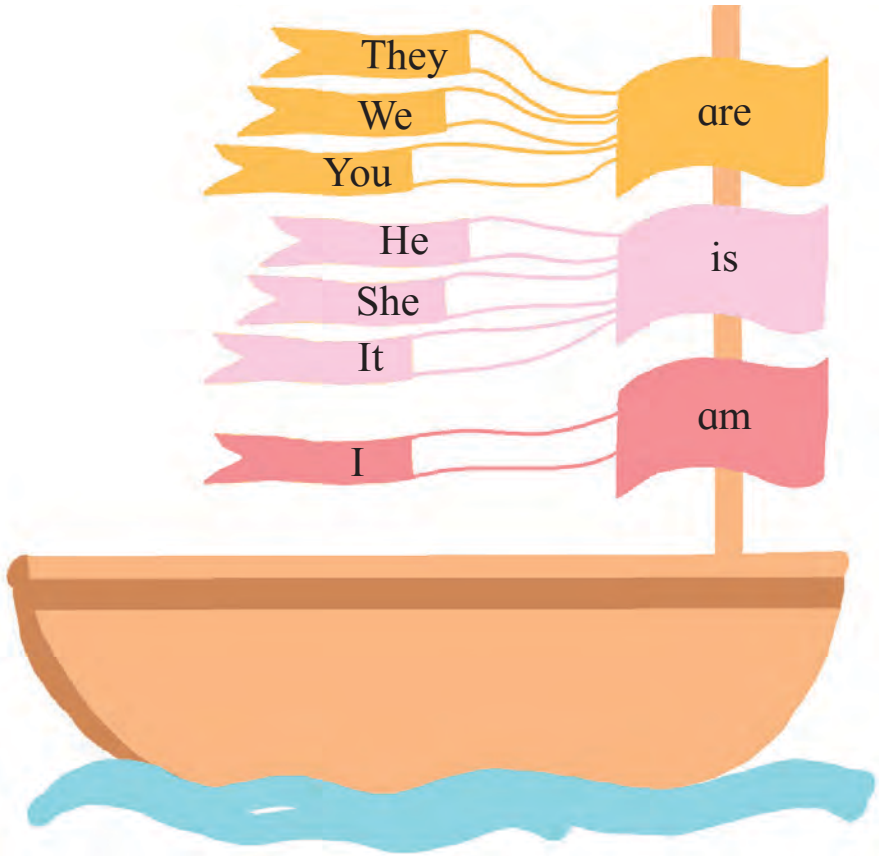

(1) I _____ a boy/girl.

(2) We _____ children.

(3) She _____ a girl.

(4) He _____ a boy.

(5) They _____ talking.

(6) It _____ a book.

(7) You _____ my friend.

(8) I _____ in Grade One.

(9) It _____ cow.

(10) You _____ late.

4.9 A Gift for Mother

1. Listen and read aloud.

Aman was happy. It was his mother's birthday. He wanted to give her the best gift. He took out all the money from his Kiddy Bank.

He went to the market. There he saw bangle boxes, hand bags, hair clips and many more things. He did not buy them. He wanted something special for his mother. He came back home tired and sad.

Suddenly, he had an idea. He made a greeting card saying, "MOTHER, YOU ARE THE BEST!" Aman went to his mother and said, "Happy Birthday, *Aai*. I wanted to give you a gift as good as you are!"

Mother hugged Aman and said, "Thank you, Aman. This is the best gift I have ever received!"

2. Listen and repeat.

birthday | Kiddy Bank | market | bangle boxes | clips

special | greeting card | hugged | received

3. Activity

Write steps to make a greeting card. Colour the card.

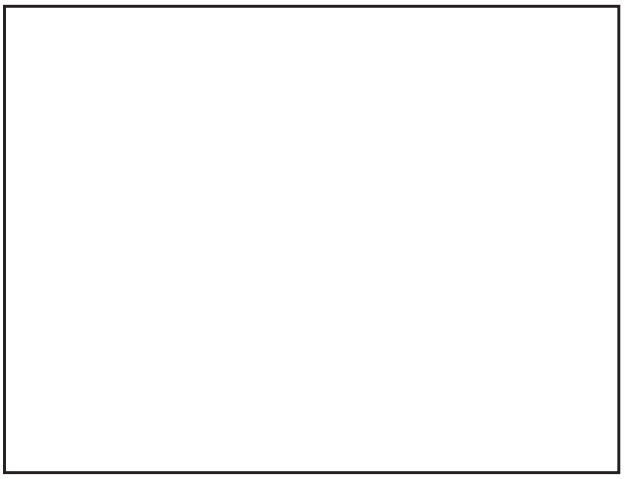

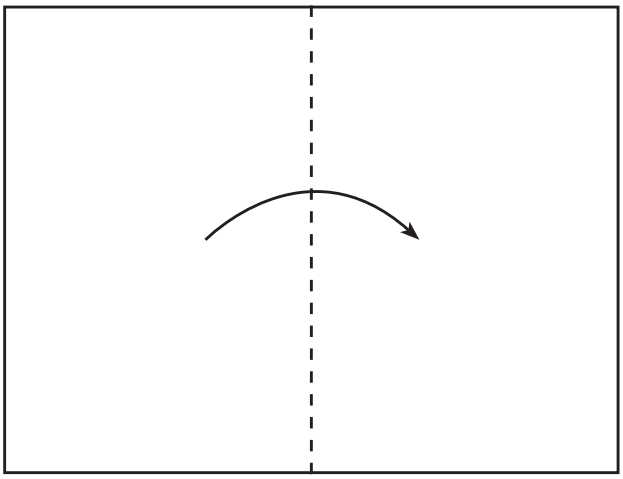

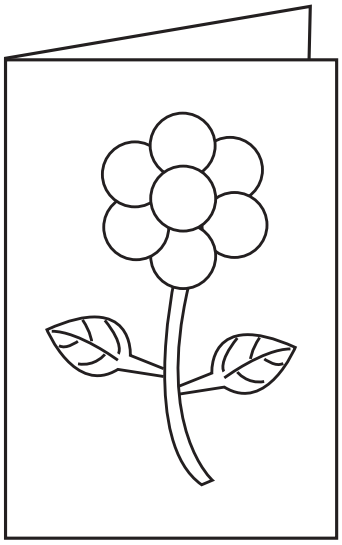

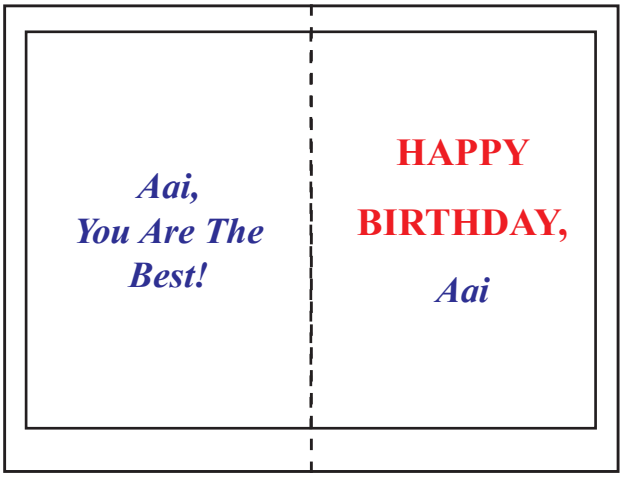

4.10 Cookout

1. Listen and repeat.

When school is out
And summer is here,
My family comes together
To celebrate the year.
We have a big cookout
With lots of great food.
We laugh, we play,
And leave in the best mood.

- Lauren Shirk

2. Which indoor and outdoor games will you play this summer?

3. Share an incident of your summer vacation.

4.11 Summer Holidays

1. Listen and read aloud.

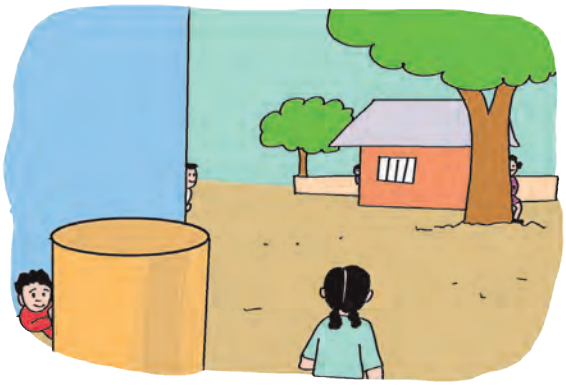

Summer holidays have begun. Ashish doesn't like to sleep for a long time. Sometimes he and his friends go to the park or watch cartoon show on the T.V. They like to play cricket or hide and seek in the courtyard.

Every summer, Ashish goes to his native place. There he helps *Aaji* in the kitchen. He also helps his *Ajoba* to take care of plants and trees. In the evening, he often goes for a bicycle ride with his friends. Sometimes they go to the hilltop to see the sunrise or to the beach to watch the sunset.

He likes to swim in the river with his cousins. If his Amar *Mama* is not very busy, he takes them for a trek. Ashish likes to sleep in the open and look at the stars. Summer holidays are never too long for him.

How do you spend your summer holidays?

Discuss with your friends.

2. Read and write.

summer	holidays	begun	cartoons	courtyard	native
ride	sunrise	beach	sunset	cousins	busy	trek

3. Tick ☑ your favourite summer activities.

- Playing outdoor games. ☐
- Reading story books. ☐
- Going on family picnics. ☐
- Swimming. ☐
- Drawing pictures. ☐
- Flying kites. ☐
- Exploring nature. ☐
- Collecting seashells. ☐

4. Write the names of the following games and play with your friends/parents.

_____

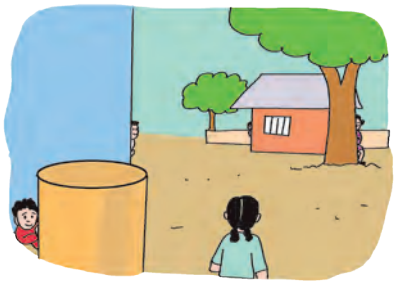

_____

_____

_____

_____

_____

Hide and seek, *Lagori*, Chain game, Five Pebbles, Tip-Cat, Spinning the top

5. Listen and do.

Let's make a summer salad.

Things we need :

- Two raw mangoes
- One teaspoon salt
- One tablespoon sugar
- One teaspoon chilli powder
- Plate or bowl
- Knife
- Spoon

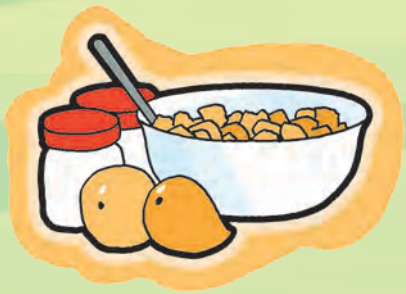

Let's begin.

- Wash the raw mangoes thoroughly.
- Cut the raw mangoes into small pieces.
- Sprinkle salt and chilli powder.
- Add sugar.
- Mix well with a spoon.

Our yummy summer salad is ready to eat.

Hello Children!

If you feel uneasy about someone touching you inappropriately, you should not keep quiet. You must :

1. Not blame yourself.
2. Tell someone whom you trust.
3. You can also inform National Commission for Protection of Child Rights through the **POCSO e-box.**

When you get an unsafe touch, you may feel bad, confused and helpless.
You need not feel "bad" because it's not your fault.

Press This Button

POCSO e-box available at ncpcr@gov.in

If you are below 18 years of age, and are troubled or confused or abused or in distress or know some other child who is...

Call 1098...because some numbers are good!
They change lives!!!

CHILDLINE 1098 - a national 24 hours toll free emergency phone service for children in distress is an initiative of CHILDLINE India Foundation supported by Ministry of Women & Child Development.

नए समाज की ओर
Towards a new dawn

Provide students with age-appropriate guidance on recognizing and understanding good touch and bad touch, ensuring their physical and emotional well-being.

राज्यगीत

जय जय महाराष्ट्र माझा, गर्जा महाराष्ट्र माझा
जय जय महाराष्ट्र माझा, गर्जा महाराष्ट्र माझा ।।धृ।।

भिती न आम्हा तुझी मुळी ही गडगडणाऱ्या नभा
अस्मानाच्या सुलतानीला जबाब देती जिभा
सह्याद्रीचा सिंह गर्जतो शिव शंभू राजा
दरी दरीतून नाद गुंजला महाराष्ट्र माझा
जय जय महाराष्ट्र माझा, गर्जा महाराष्ट्र माझा ।।१।।

काळ्या छातीवरी कोरली, अभिमानाची लेणी
पोलादी मनगटे खेळती, खेळ जीवघेणी
दारिद्र्याच्या उन्हात शिजला
निढळाच्या घामाने भिजला
देश गौरवासाठी झिजला
दिल्लीचे ही तख्त राखितो, महाराष्ट्र माझा
जय जय महाराष्ट्र माझा, गर्जा महाराष्ट्र माझा
जय जय महाराष्ट्र माझा ।।२।।

MAHARASHTRA STATE BUREAU OF
TEXTBOOK PRODUCTION AND
CURRICULUM RESEARCH, PUNE.

इंग्लिश बालभारती ग्रेड वन

(For free distribution)

समग्र शिक्षा
Samagra Shiksha