1 My Village

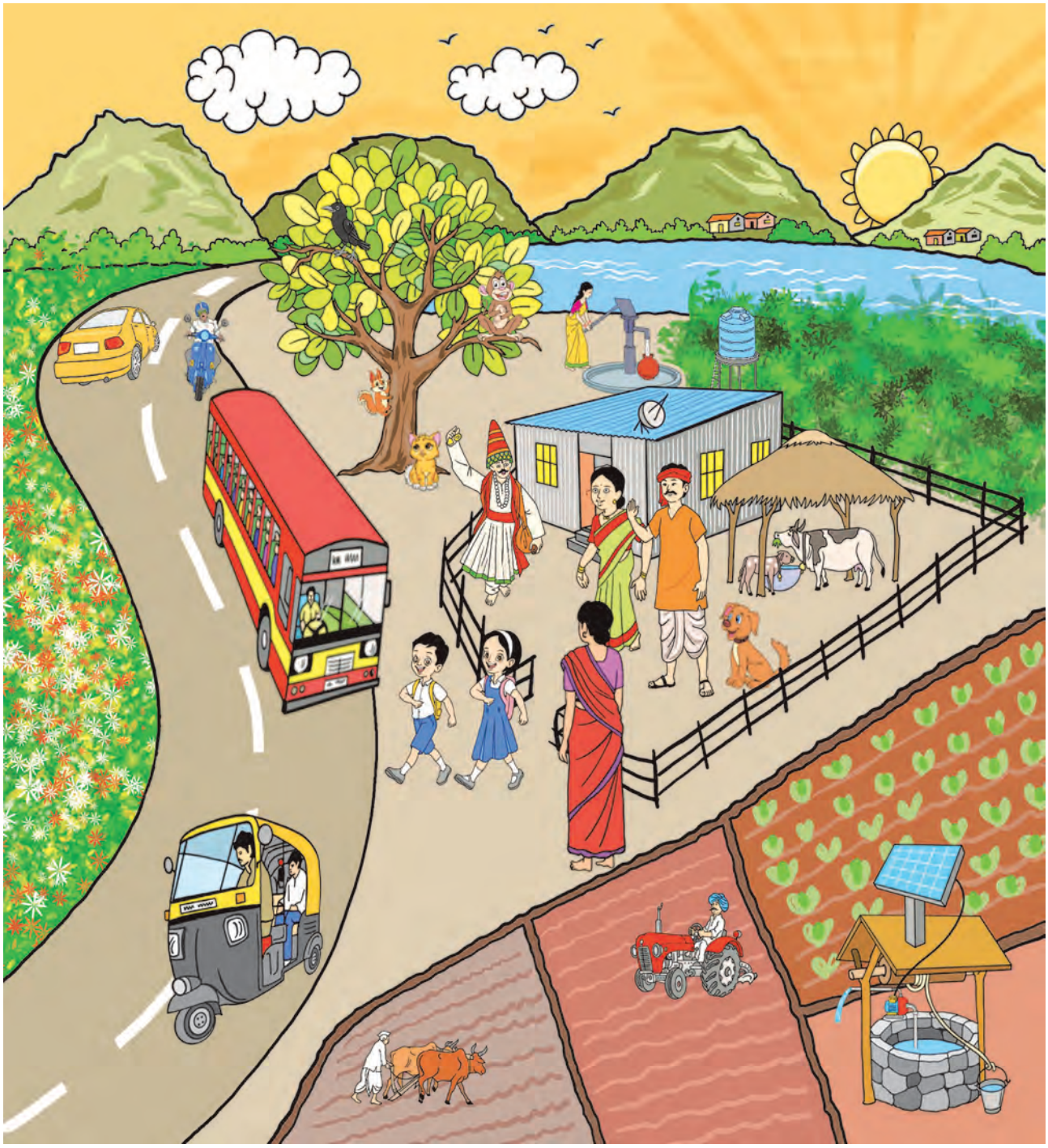

With the help of the given picture, discuss the concepts, up-down, in-out, in front of-behind etc. with the students using positional words. Discuss the sentences such as - cat is under the tree, monkey is sitting on the tree, cow is inside the cowshed, girl is near the gate etc.