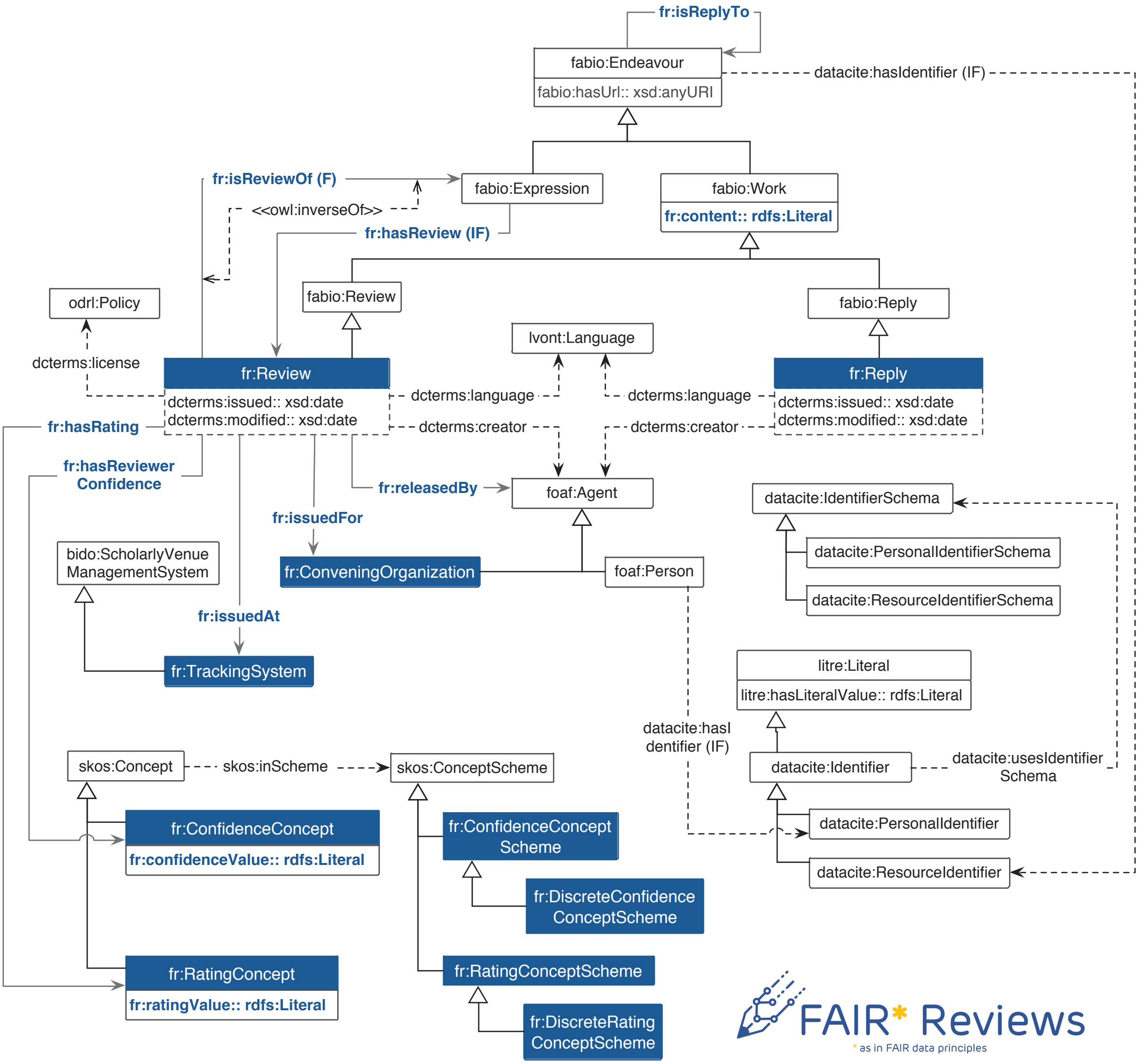

Vocabulary:
fr: https://w3id.org/fr/def/core#

Imported Vocabularies:
datacite: http://purl.org/spar/datacite/

Namespaces referenced:
dcterms: http://purl.org/dc/terms/
bido: http://purl.org/spar/bido/
fabio: http://purl.org/spar/fabio/
foaf: http://xmlns.com/foaf/0.1/
litre: http://www.essepuntato.it/2010/06/literalreification
lvont: http://lexvo.org/ontology#
odrl: http://www.w3.org/ns/odrl/2/
owl: http://www.w3.org/2002/07/owl#
rdf: http://www.w3.org/1999/02/22-rdf-syntax-ns#
rdfs: http://www.w3.org/2000/01/rdf-schema#
xsd: http://www.w3.org/2001/XMLSchema#

Legend:

Class
Attribute with domain the attached class

Class
Attribute applicable to the attached class

object property with domain and range the attached classes

object property applicable to the attached classes

rdfs:subClassOf

<<stereotype>>

For properties:
F: Functional
IF: Inverse functional (only object properties)