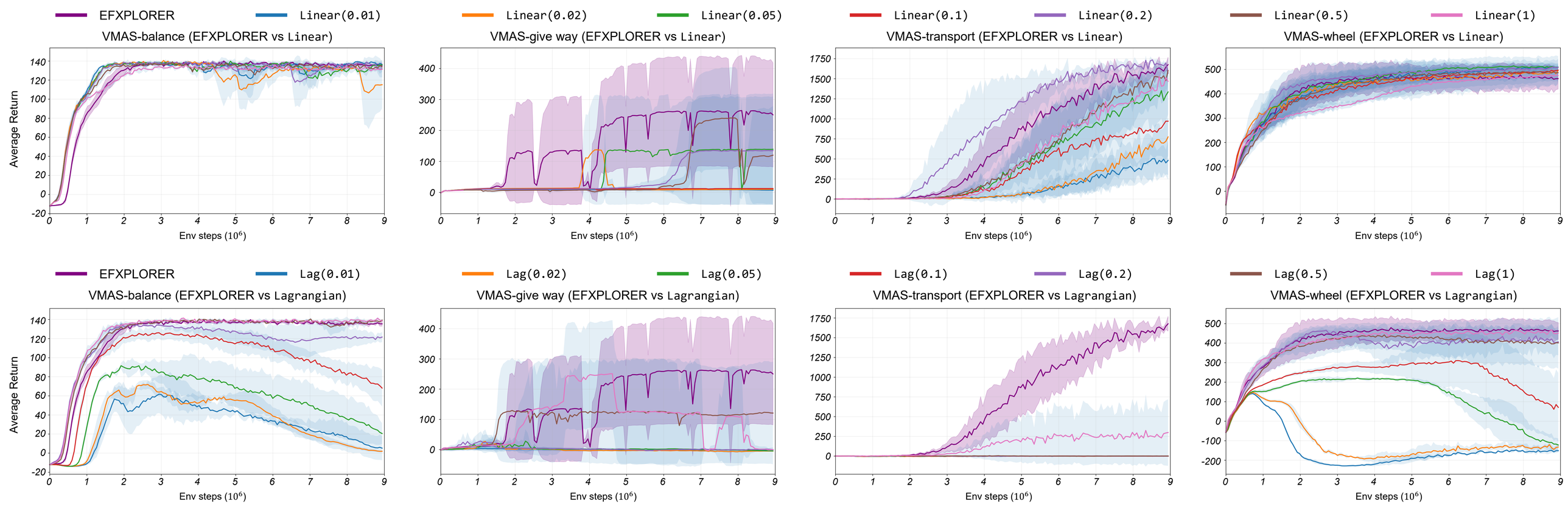
EFXPLORER
Linear(0.01)
Linear(0.02)
Linear(0.05)
Linear(0.1)
Linear(0.2)
Linear(0.5)
Linear(1)
VMAS-balance (EFXPLORER vs Linear)
VMAS-give way (EFXPLORER vs Linear)
VMAS-transport (EFXPLORER vs Linear)
VMAS-wheel (EFXPLORER vs Linear)
Average Return
Env steps (10^6)
EFXPLORER
Lag(0.01)
Lag(0.02)
Lag(0.05)
Lag(0.1)
Lag(0.2)
Lag(0.5)
Lag(1)
VMAS-balance (EFXPLORER vs Lagrangian)
VMAS-give way (EFXPLORER vs Lagrangian)
VMAS-transport (EFXPLORER vs Lagrangian)
VMAS-wheel (EFXPLORER vs Lagrangian)
Average Return
Env steps (10^6)