7.1.3.1 Upload Basic Components

What is a basic component? When we introduce COX interface, we used a picture. We will use it again to interpret basic component conception.

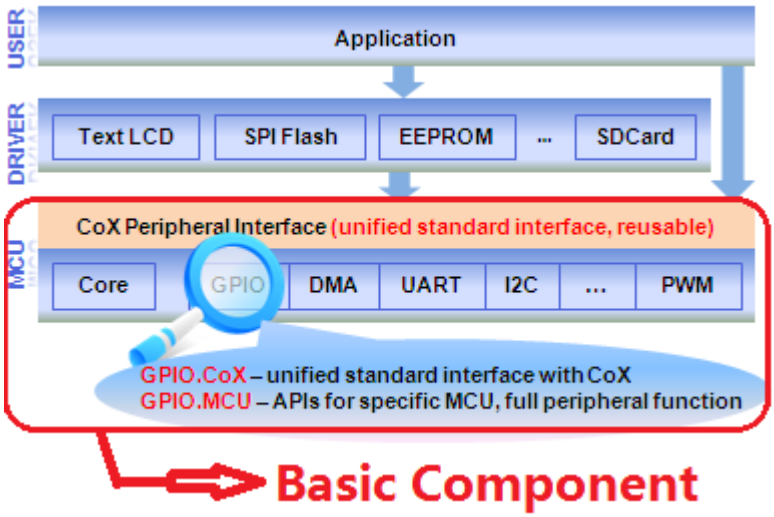

Beyond that, Basic components also include components of following categories:

- ✓ Algorithm
- ✓ Board Support
- ✓ System Boot
- ✓ Startup Code
- ✓ Common Files
- ✓ File System
- ✓ RTOS

To upload a basic component, you need to perform the following steps:

1. There are two entries for uploading basic component, click the **Upload Component** button in the Repository View or in the **Project** menu.

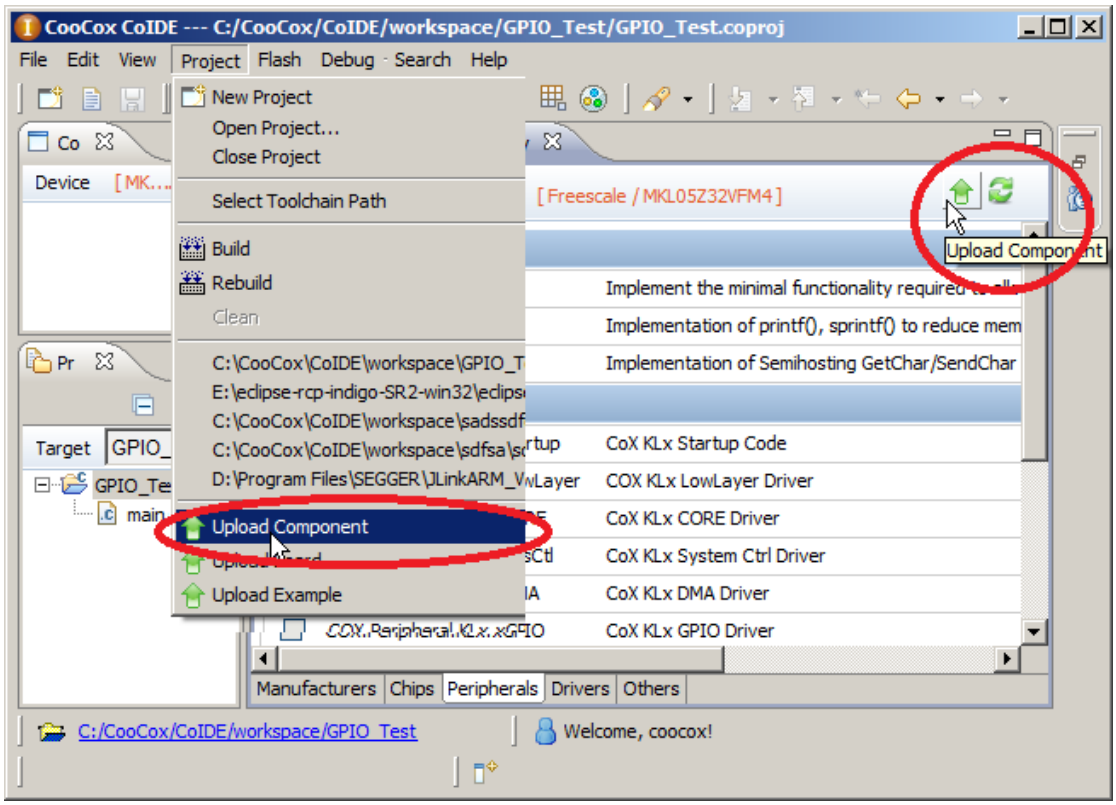

2. Select “Basic Component”, and then click “Finish”.

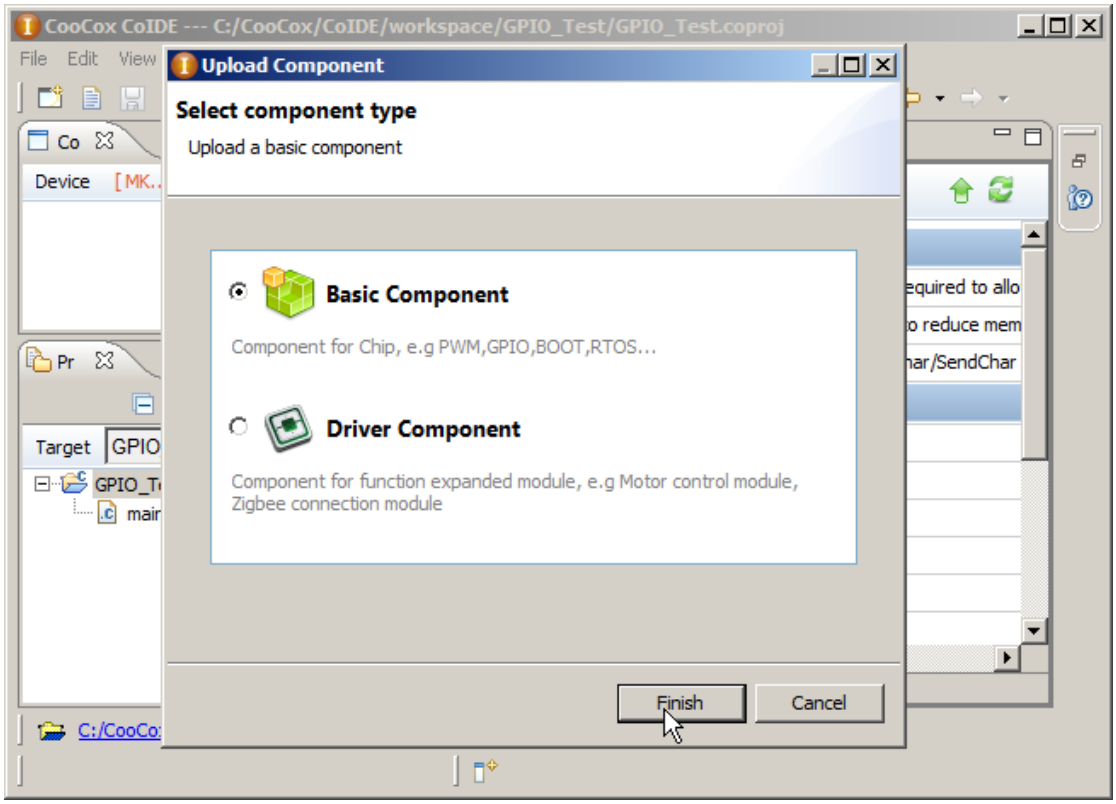

3. Input the necessary information: “Component Name”, “Component Description”, and “Keywords”.

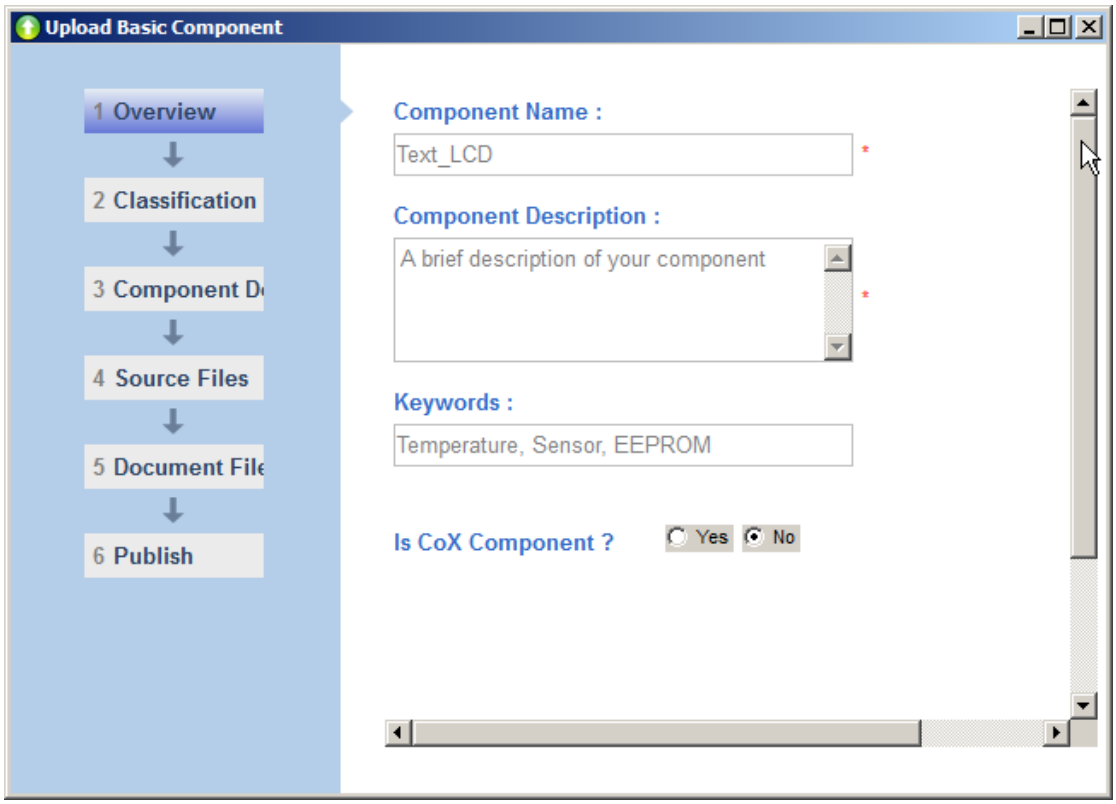

4. If your component has used CoX interfaces, select “Yes” and set the CoX interfaces you have used. Otherwise, just keep the default setting.

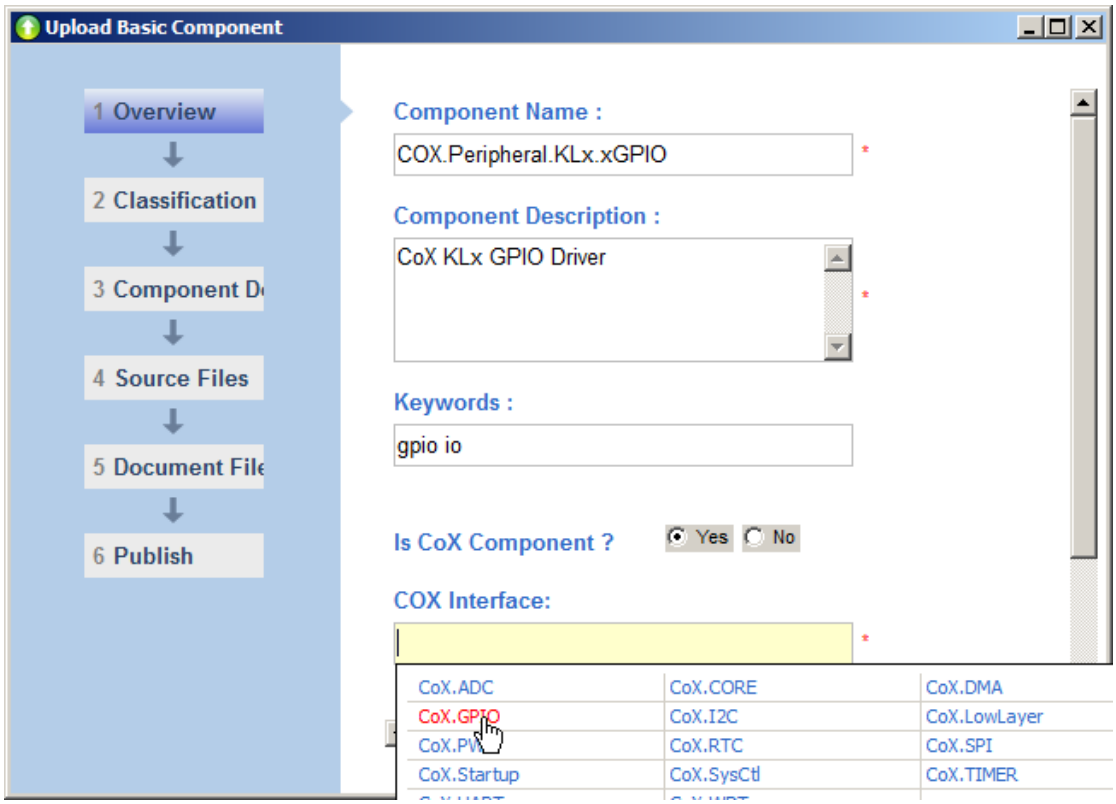

5. If you click “Advance”, you can define the Micro Definition for your component. If you define a micro definition, for example “My Comp Micro Definition”, when this component is checked, CoIDE will add “My Comp Micro Definition” to the compile setting: “Define Symbols” automatically.

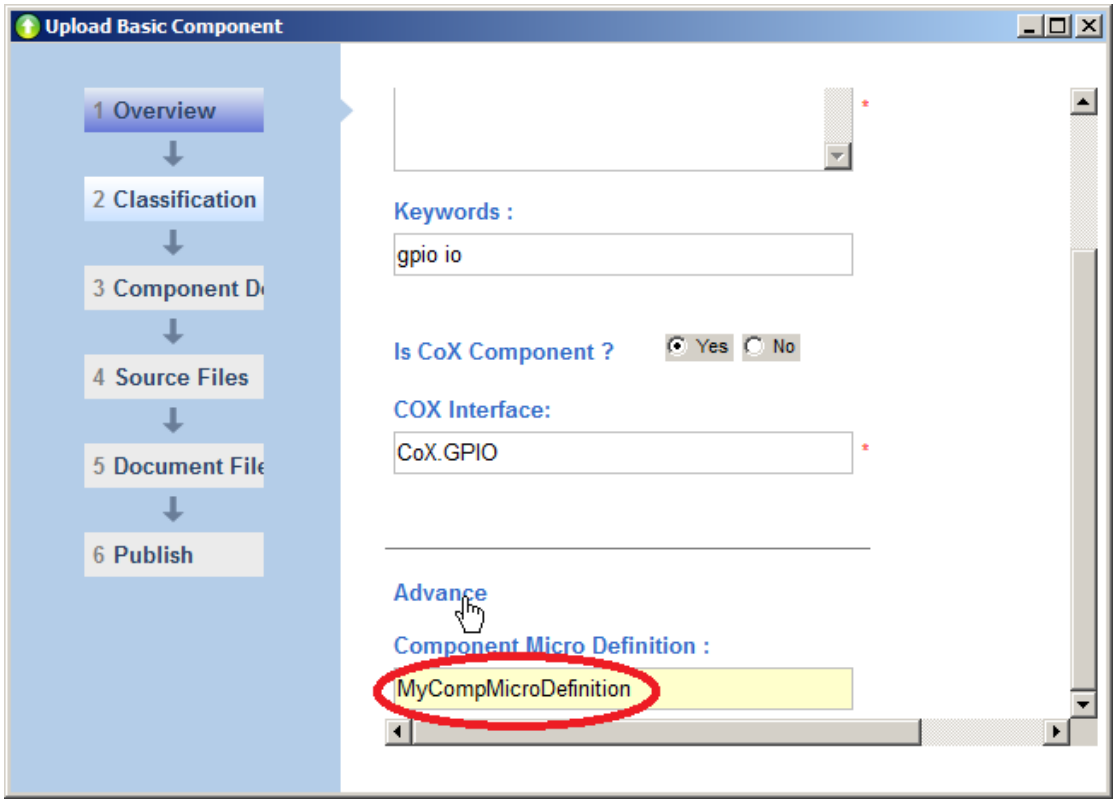

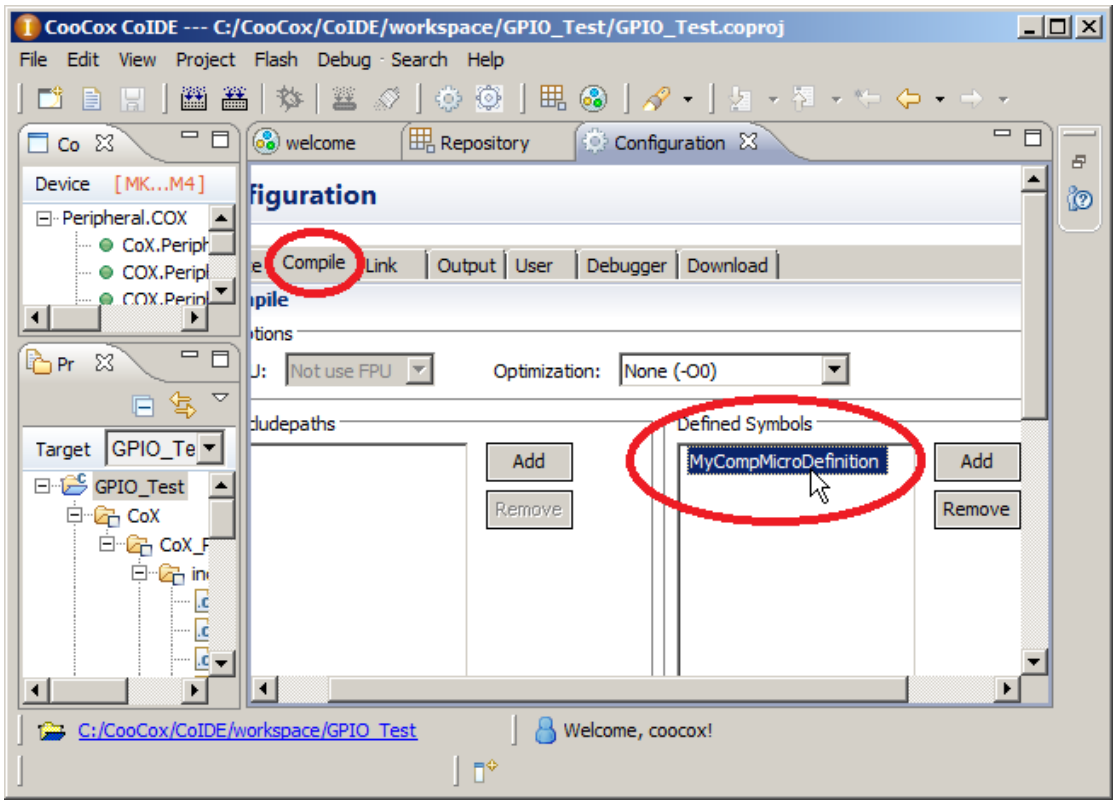

6. Step 2-“Classification”.

1) Choose the manufacturer, for which your component is suitable. Put your cursor into the textbox, a pop up window will show you all options. If your component is suitable for all manufacturers, you should choose “All”.

2) Choose the chips for which your component is suitable. Put your cursor into the textbox, after a while, a pop up window will show you all chips according to the manufacturer you selected.

3) Choose the category, to which your component belongs. CoIDE will show your component in “Repository” View at a certain location according to the category you defined here.

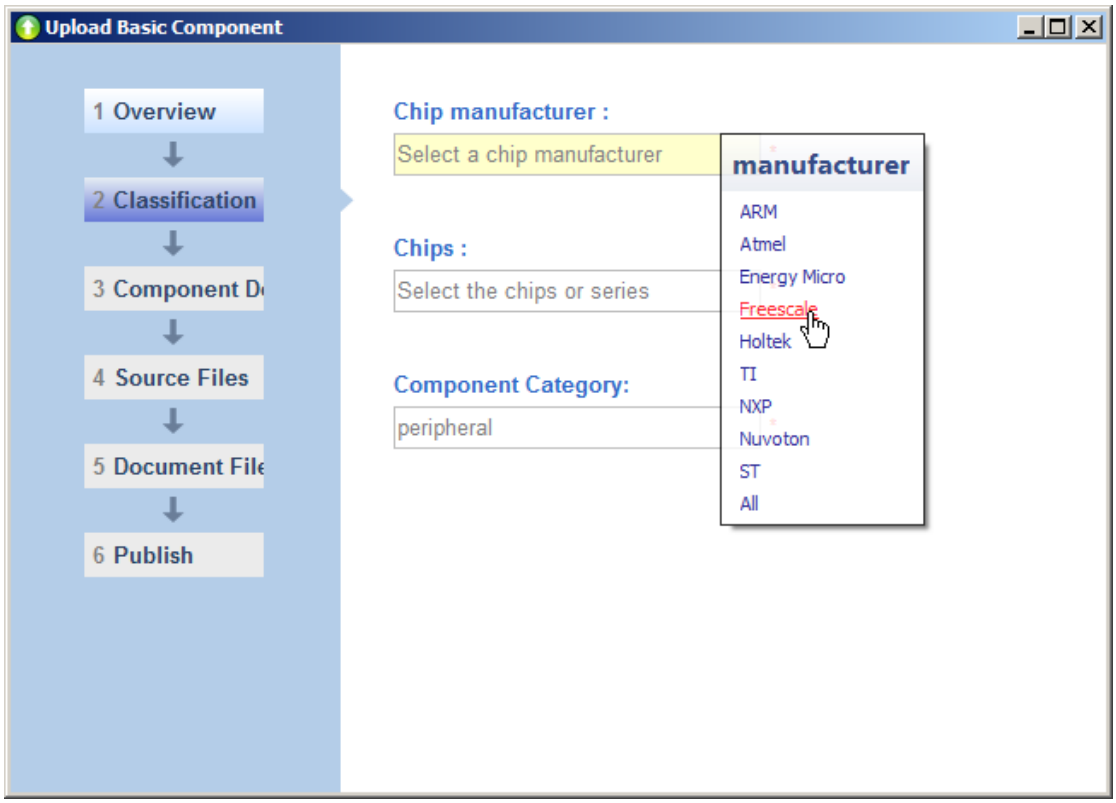

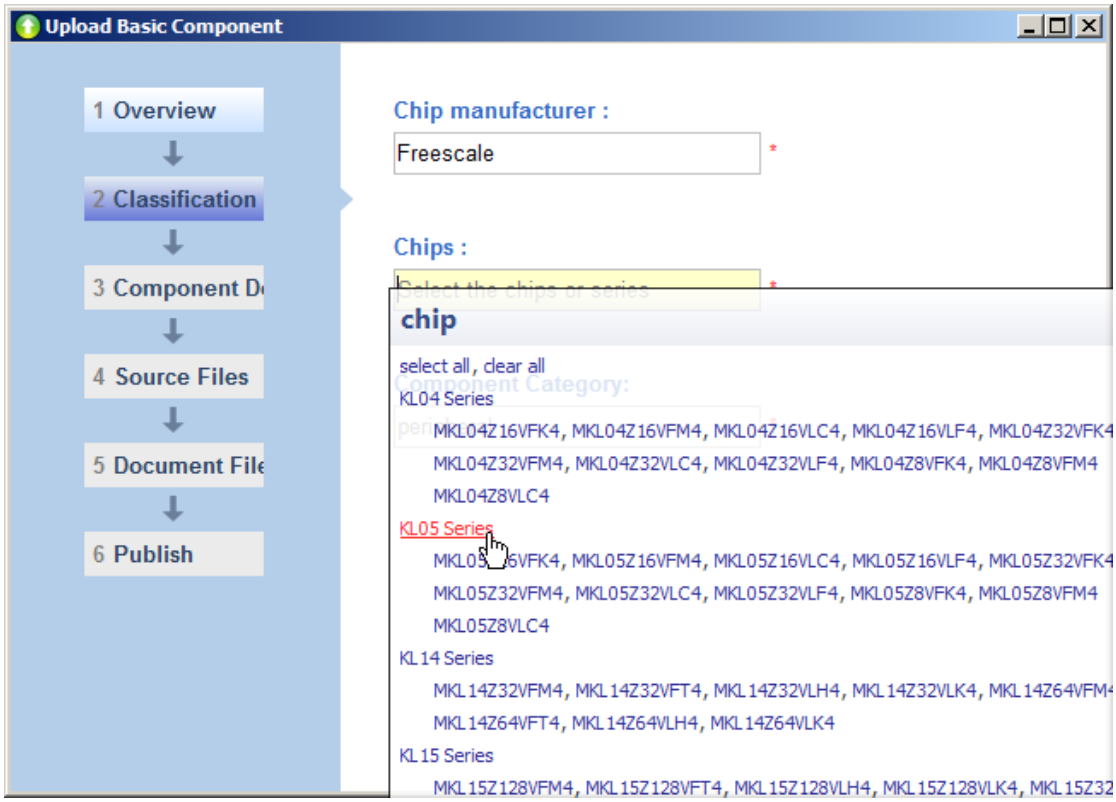
Upload Basic Component
1 Overview
2 Classification
3 Component D
4 Source Files
5 Document File
6 Publish
Chip manufacturer :
Freescale
Chips :
chip
select all, clear all
KL04 Series
MKL04Z16VFK4, MKL04Z16VFM4, MKL04Z16VLC4, MKL04Z16VLF4, MKL04Z32VFK4
MKL04Z32VFM4, MKL04Z32VLC4, MKL04Z32VLF4, MKL04Z8VFK4, MKL04Z8VFM4
MKL04Z8VLC4
KL05 Series
MKL05Z16VFK4, MKL05Z16VFM4, MKL05Z16VLC4, MKL05Z16VLF4, MKL05Z32VFK4
MKL05Z32VFM4, MKL05Z32VLC4, MKL05Z32VLF4, MKL05Z8VFK4, MKL05Z8VFM4
MKL05Z8VLC4
KL14 Series
MKL14Z32VFM4, MKL14Z32VFT4, MKL14Z32VLH4, MKL14Z32VLK4, MKL14Z64VFM4
MKL14Z64VFT4, MKL14Z64VLH4, MKL14Z64VLK4
KL15 Series
MKL15Z128VFM4, MKL15Z128VFT4, MKL15Z128VLH4, MKL15Z128VLK4, MKL15Z32

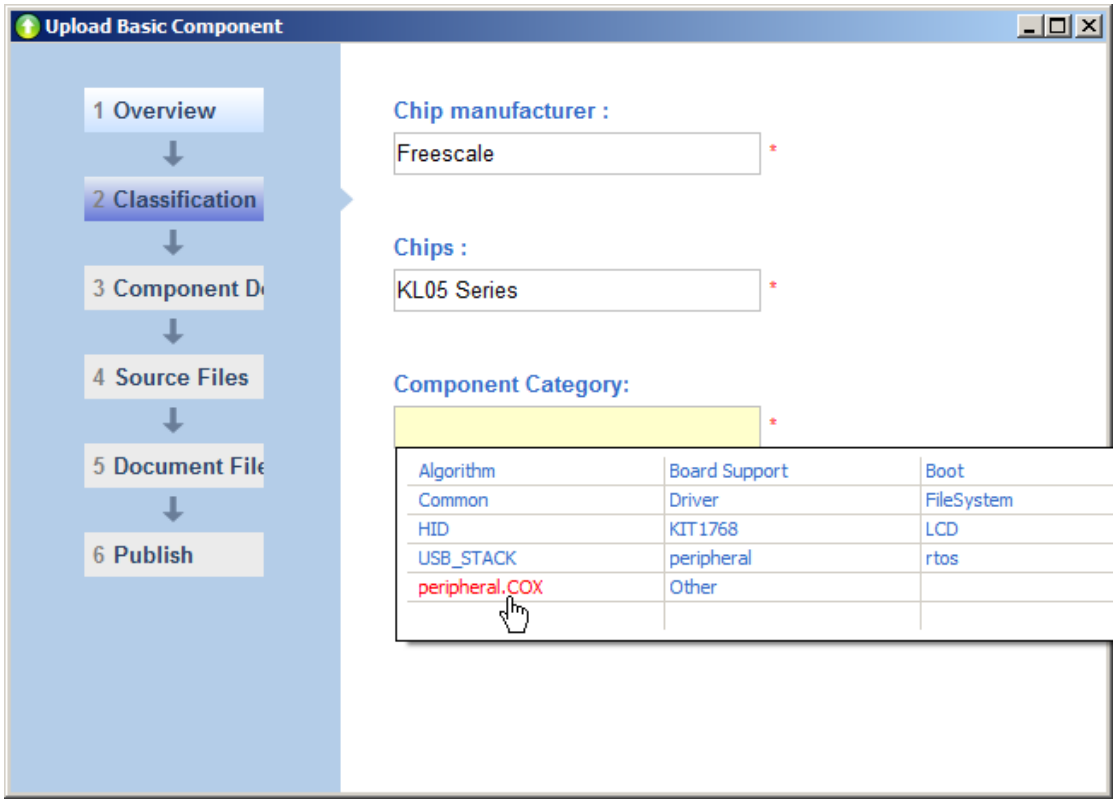
Upload Basic Component
1 Overview
2 Classification
3 Component D
4 Source Files
5 Document File
6 Publish
Chip manufacturer :
Freescale
Chips :
KL05 Series
Component Category:
Algorithm
Board Support
Boot
Common
Driver
FileSystem
HID
KIT1768
LCD
USB_STACK
peripheral
rtos
peripheral.COX
Other

7. Step 3-“Component Dependency”.

“Component Dependency” is a conception that defines the relation of dependency between your component and other components existing in CoIDE. For instance, when you implemented the component “COX.Peripheral.KLx.xGPIO”, it referenced the interfaces provided by “xStartup”,”xLowLayer”,”xSysCtl” and “xCore” . Therefore, you have to specify the list of these four components required for the operation of “COX.Peripheral.KLx.xGPIO”. When other users check “COX.Peripheral.KLx.xGPIO”, CoIDE will check the other four components automatically according to the “Component Dependency” you defined before.

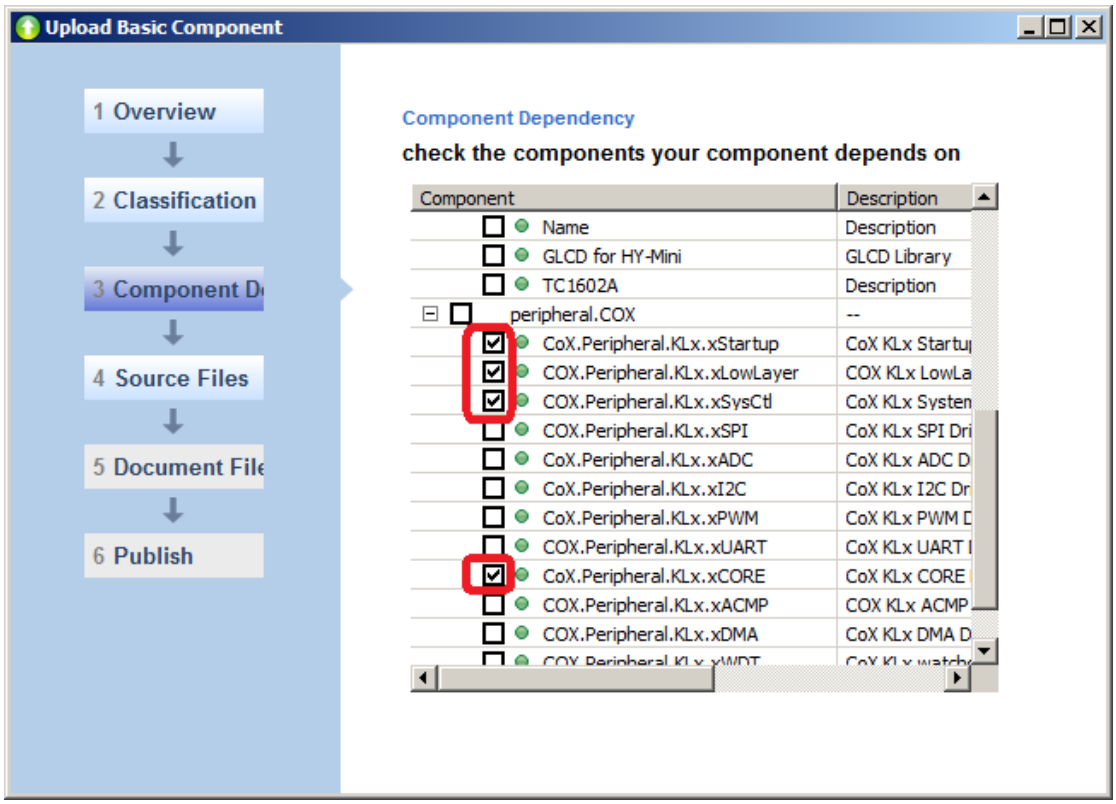

8. Step 4 - “Source Files”. Select your component source files from project or choose files from your file system.

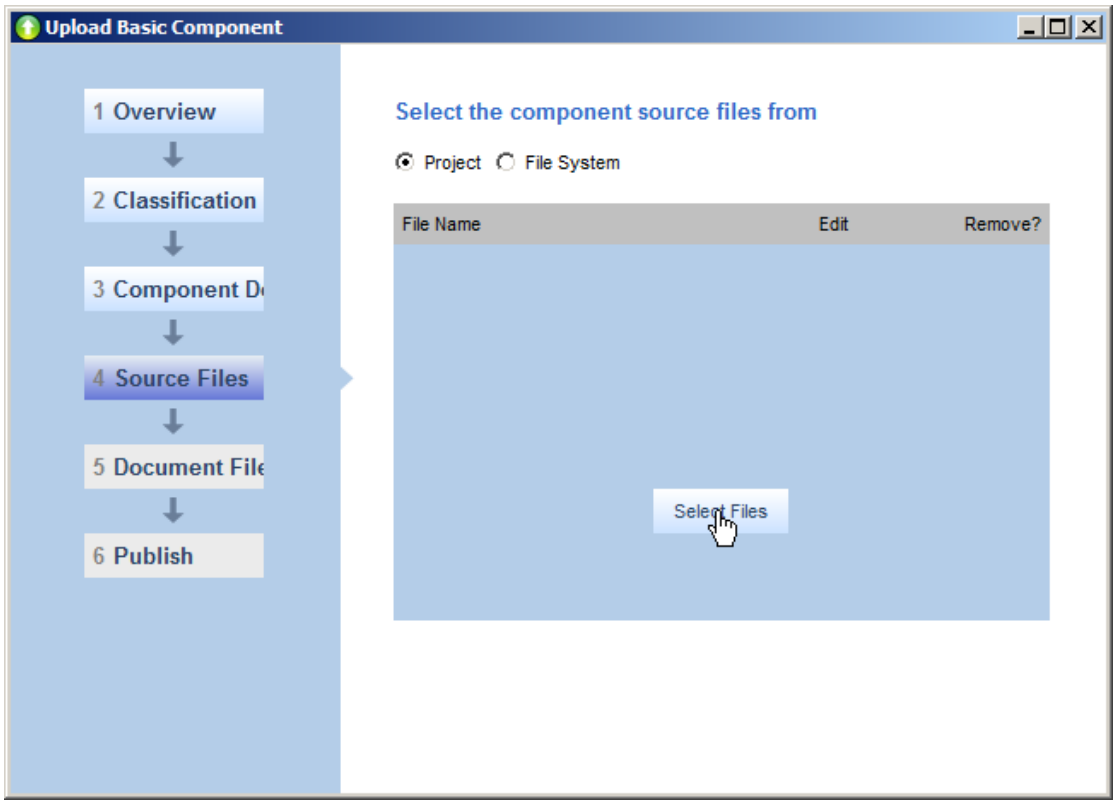

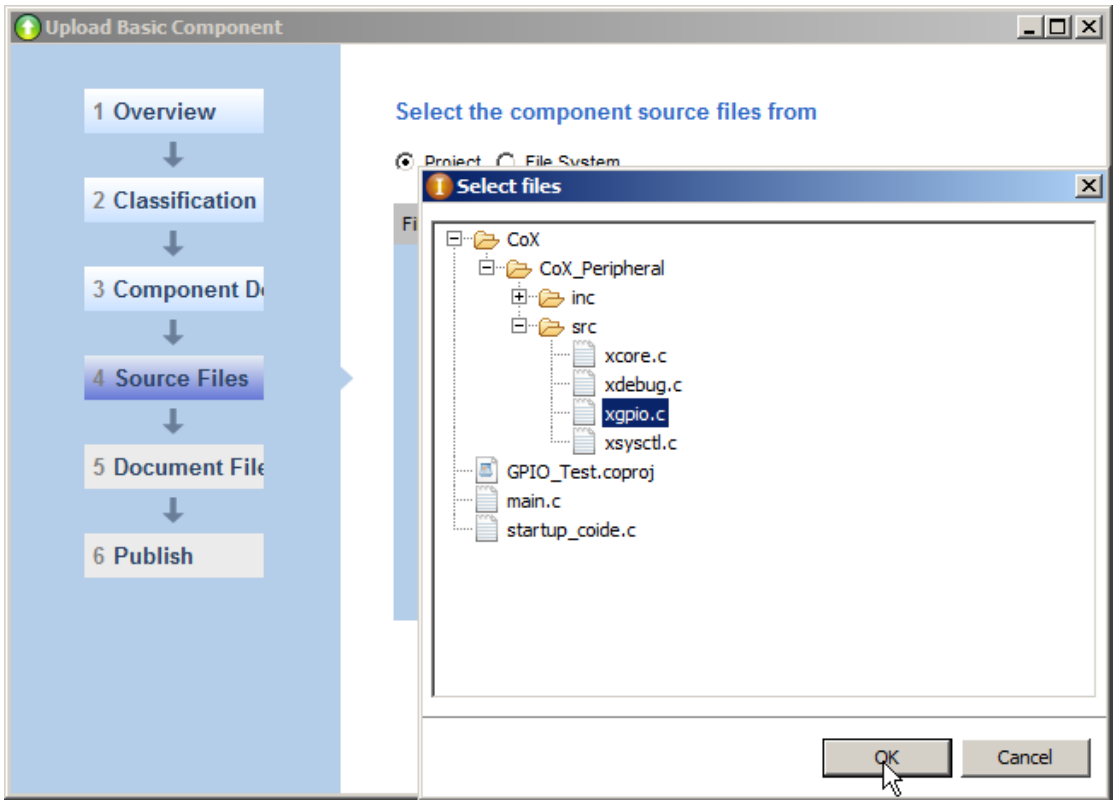

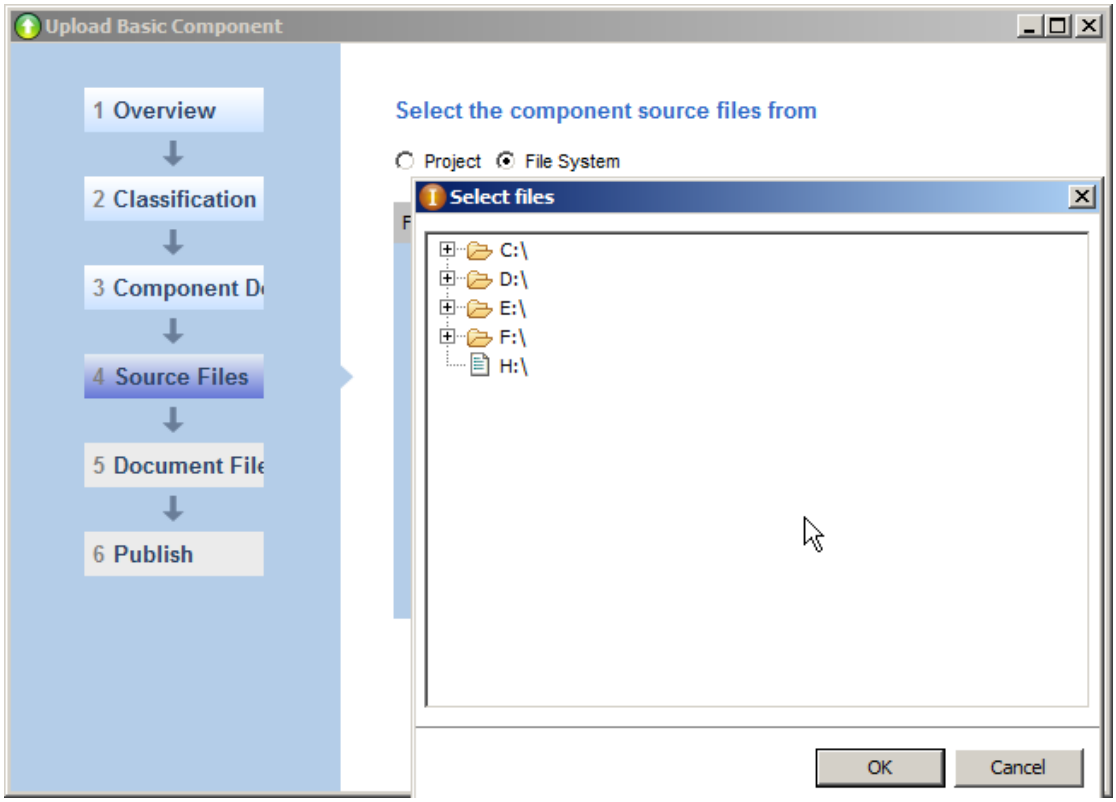

9. Step 5-“Document Files” and you can edit your component document in “HTML Editor”.

a) The **Create APIs Document** button: (the second button on the toolbar) can help you to create the APIs of your component code. If your code comments are Doxygen style, it will also create the API description for you.

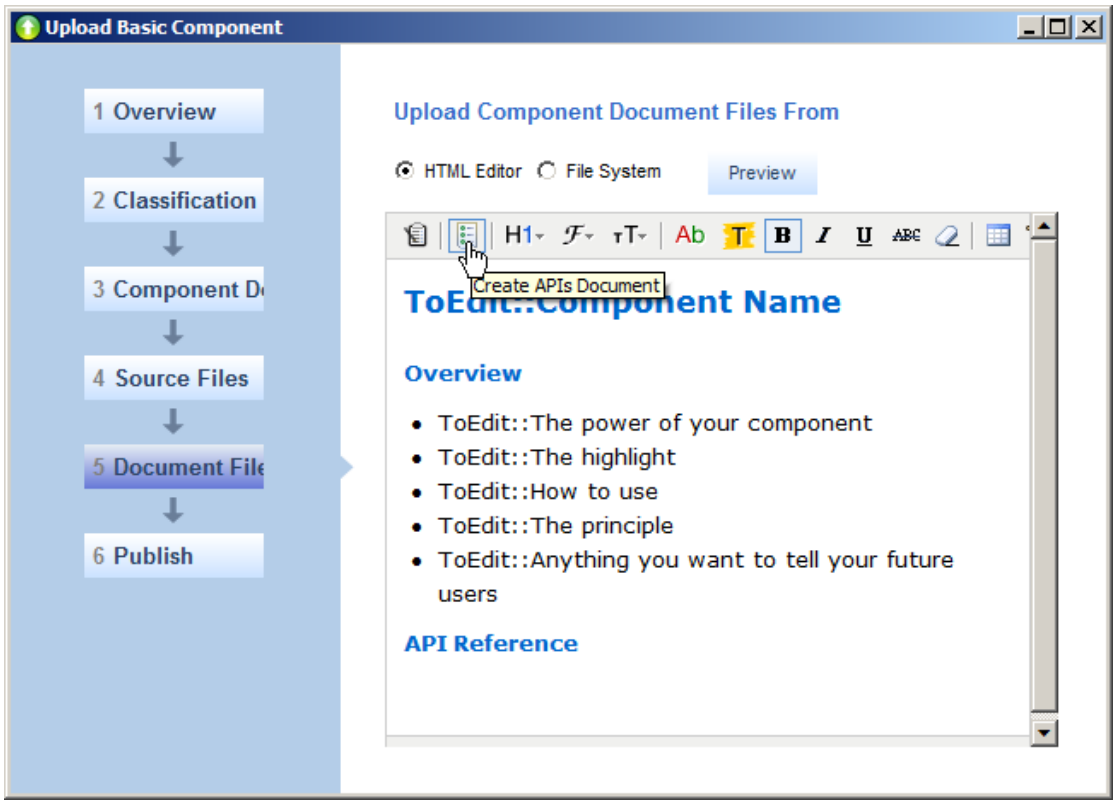

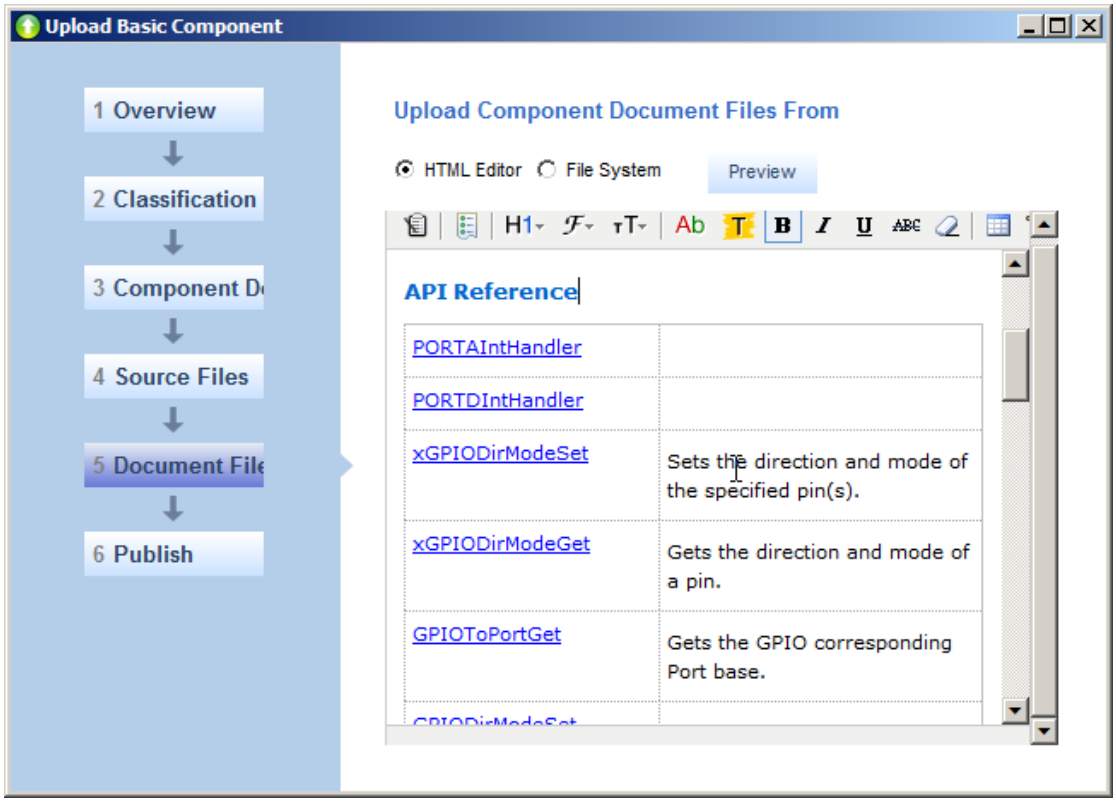

b) If your document has already been prepared, you should choose “File System”. After all component document files have been added, you need to set the index of the document. The index of the document is just like the index page of a website.

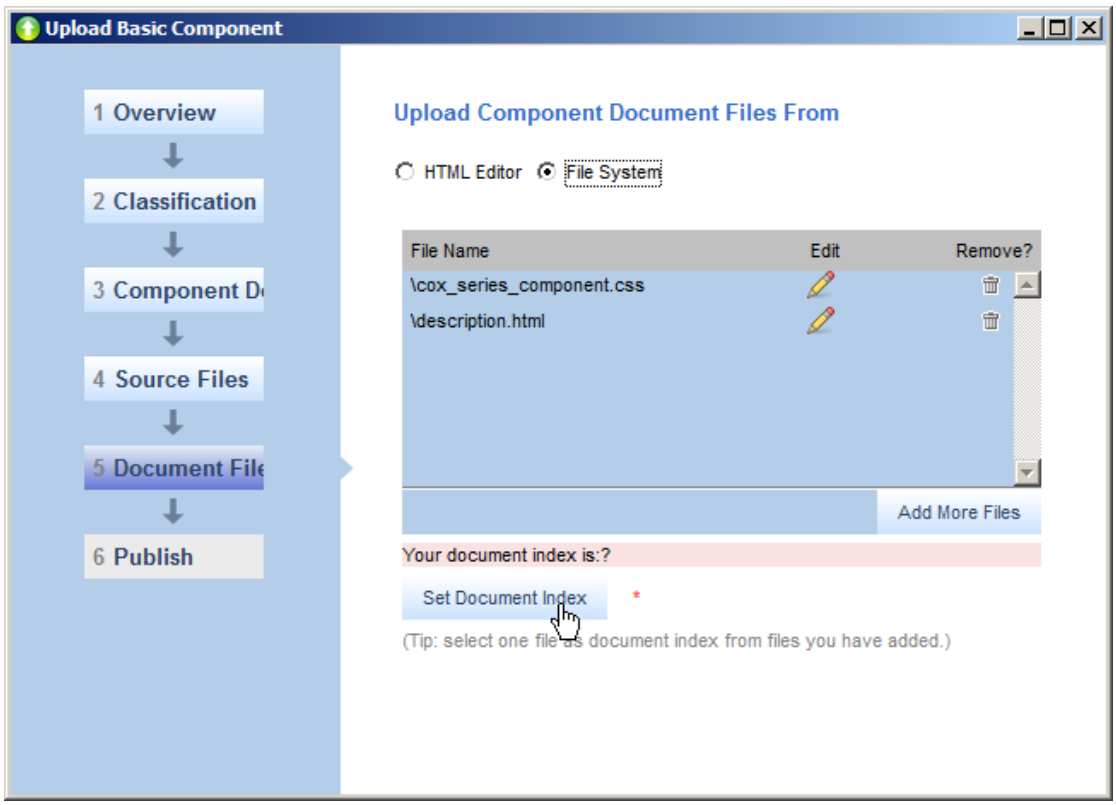

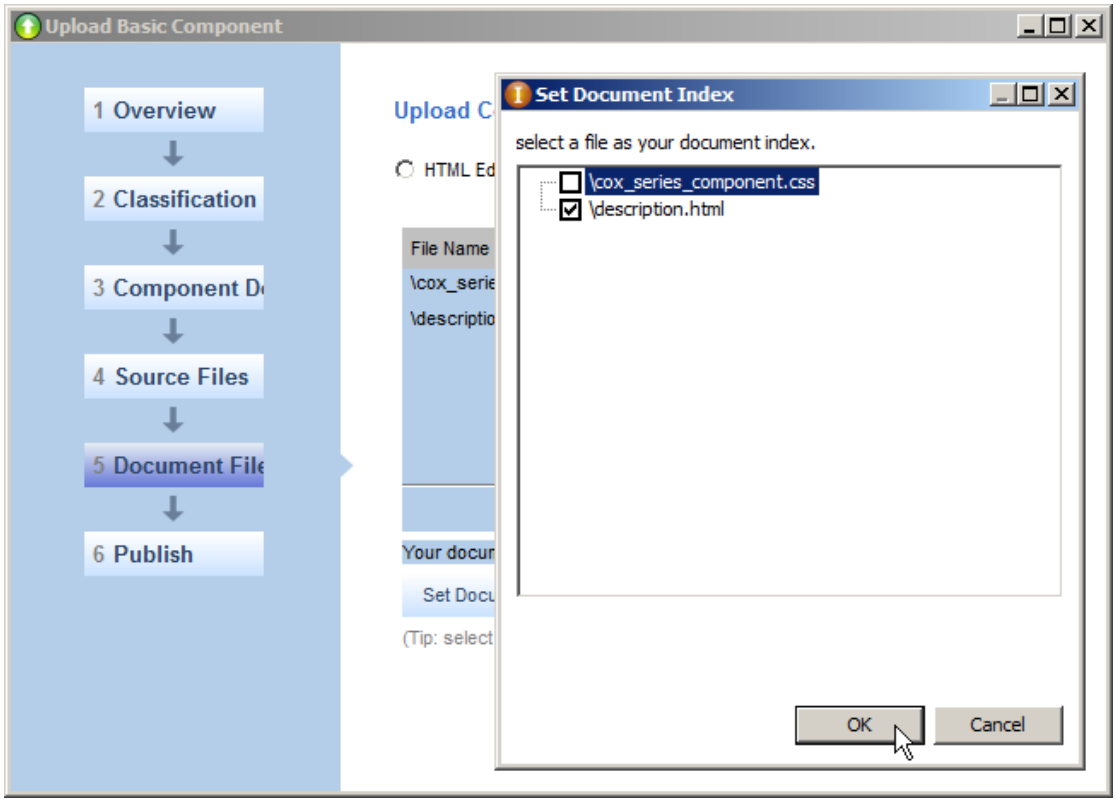

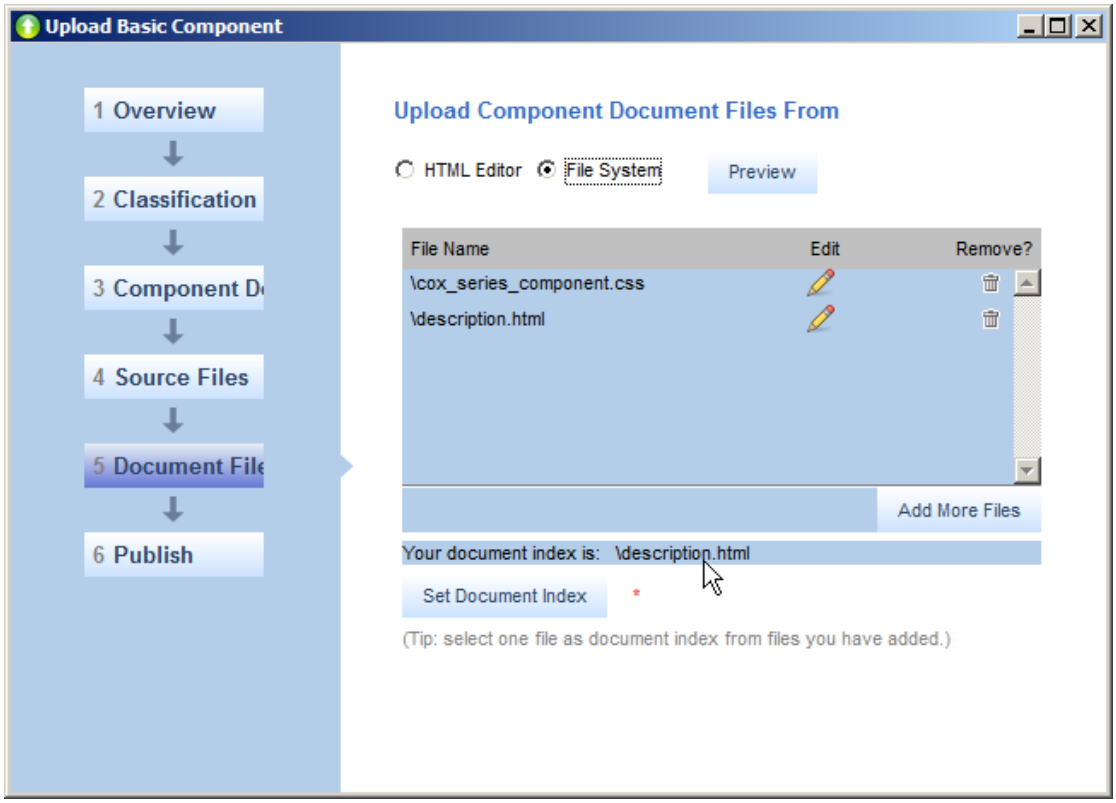

c) After finish your document, you can click “Preview” button to preview the effect of your documents.

10. Step 6 - Publish.
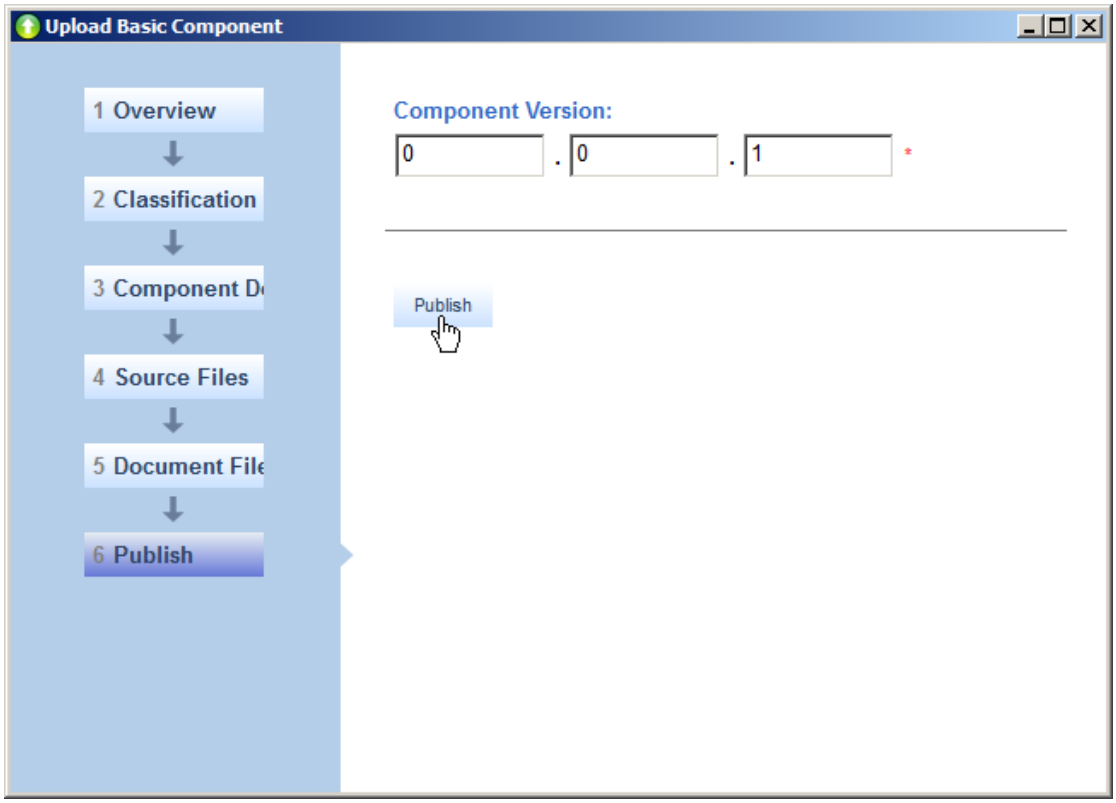
Congratulations! You can set your component version and then click “Publish” to share your component.